

MISSISSIPPI STATE TAX COMMISSION

“Dedicated to the Public Service”



Annual Report
Fiscal Year Ending June 30, 2009

EFFECTIVE JULY 1, 2010



— DEPARTMENT OF —
REVENUE
STATE OF MISSISSIPPI

According to the provisions of Senate Bill 2712, 2009 Regular Session of the Legislature, the Mississippi Tax Commission will be reorganized. The agency will become the Mississippi Department of Revenue and an independent Board of Tax Appeals will be created.

The Board of Tax Appeals will hear cases from taxpayers who do not agree with actions or decisions of the agency. The Chairman of the new Board of Tax Appeals will be appointed by the Governor. The other two members of the current Tax Commission will complete their terms at which time the Governor will appoint new members for the Board of Tax Appeals. The current Commission Secretary will become the Executive Director for the Board of Tax Appeals.

The executive director or head of the Department of Revenue will be referred to as the Commissioner of Revenue. The Governor will appoint the Commissioner of Revenue for a six year term. The Mississippi Department of Revenue will be responsible for the same functions as the current State Tax Commission: collecting taxes, enforcing alcohol laws and ensuring property values are equalized throughout the state. The Review Board will continue within the Department of Revenue as the taxpayer's first level of appeal. Taxpayers in disagreement with orders of the Review Board will appeal those decisions to the independent Board of Tax Appeals.

MISSISSIPPI STATE TAX COMMISSION

ANNUAL REPORT
Fiscal Year 2009



Executive Division
Street Address:
1577 Springridge Road
Raymond, Mississippi 39154

www.mstc.state.ms.us

MISSISSIPPI

STATE TAX COMMISSION

Mailing Address:
Post Office Box 22828
Jackson, Mississippi 39225

Telephone: 601-923-7400
FAX: 601-923-7423

December 2009

Governor Haley Barbour
Lieutenant Governor Phil Bryant
Speaker William J. McCoy
Members of the Mississippi Legislature

Ladies and Gentlemen:

This annual report presents financial and statistical data pertaining to tax collections in the State of Mississippi for the fiscal year ending June 30, 2009.

A detailed analysis of all taxes collected by the Tax Commission and their diversion to cities, counties, special funds or the general fund is included in this report. Industry classifications of sales tax by city and county are also included.

The Tax Commission is dedicated to the public service, and we trust that you will find this historical information useful.

Respectfully,

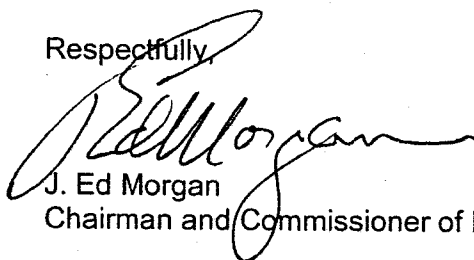

J. Ed Morgan
Chairman and Commissioner of Revenue



Haley Barbour, Governor
State of Mississippi

MISSISSIPPI STATE TAX COMMISSION



J. Ed Morgan
Chairman and Commissioner
of Revenue



Marcus Martin
Associate Commissioner

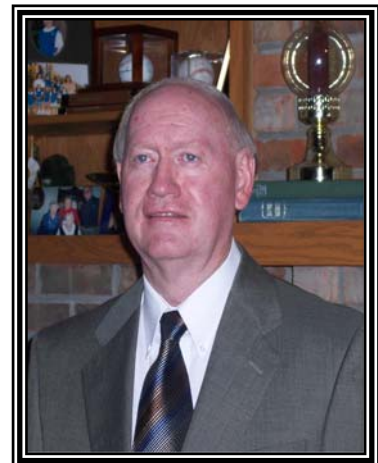

James C. Wilkinson
Associate Commissioner

Mississippi State Tax Commission

Table of Contents

Office of State Tax Commissioner

Mission Statement	1
Agency Structure	2-5
Agency Organizational Chart.....	6

General Fund Receipts

General Fund Receipts – Pie Chart.....	7
General Fund Receipts Detail.....	8-10

Ad Valorem Tax and Homestead Exemption

Assessment of State of Mississippi: Calendar Year 2008.....	11
Assessment of Personal Property by Category: Calendar Year 2008	12-15
Assessment of Real Property by Category: Calendar Year 2008	16-19
Assessments for all Counties: Calendar Year 2008	20-21
Total Assessments for All Counties: Calendar Year 2000 – 2008.....	22-23
Comparative Statement of Assessments – Public Svc. & Transportation: Calendar Year 2002 – 2008	24
Assessment of Public Utilities by Class: Calendar Year 2008.....	25
Homestead Exemption Applications Filed: Counties.....	26
Homestead Exemption Applications Filed: Municipal Separate School Districts	27
Homestead Exemption – Exempt Assessed Value: Counties	28
Homestead Exemption – Exempt Assessed Value: Municipal Separate School Districts	29
Homestead Exemption Reimbursements: Counties and Municipalities	30
Homestead Exemption Reimbursements: Municipal Separate School Districts	31
Homestead Exemption Actual Tax Loss: Counties and Municipal Separate School Districts	32
Homestead Exemption Municipal Tax Loss: Calendar Year 2008	33-36
TVA Payments to Municipalities, Counties, and Schools.....	37-38
Rail Car In Lieu Payments to Counties.....	39
Nuclear Payments to Municipalities and Counties	40

Office of Alcohol Beverage Control

Collections and Transfers of Revenue: Fiscal Year Ending June 30, 2009 with Comparative Figures for 2008.....	41
Revolving Fund Statement of Operations: For FY Ending June 30, 2009 with Comparative Figures for 2008	42
Fiscal Year 2009 Average Cost Breakdown Chart: For a 750 ml Bottle of Distilled Spirits	43
Wet and Dry Counties.....	44
Forty-three Year Comparison of Revenue Collections and Volume Sales.....	45
Schedule of Local Government Authorities Share of Permit License Fees.....	46-48
Schedule of Sales and Collections by County	49

Income and Franchise Tax

Individual Income Tax Collections by Payment Type	50
Withholding Tax Collections by Payment Type	50
Selected Corporate Income and Franchise Tax Information by Industry Group	50

Mississippi State Tax Commission

Table of Contents

Selected Counties of Mississippi – Corporate Income and Franchise Tax Information	51-52
Counties of Mississippi – Selected Personal Income Tax Information	53-54
Income Tax Refund Offsets and Checkoffs Fiscal Year 2009 Compared with Fiscal Year 2008	55

Gaming and Severance

Tax Revenue from Gaming: Fiscal Year 2009 Compared with Fiscal Year 2008	56
Gas, Oil, and Timber Severance Tax Payments	57-58

Petroleum Tax

Automotive Gasoline Tax Collections – Tax Collected on Gasoline 18 cents	59
Special Fuel Tax Collections – Special Fuel Distributors	60
Special Fuel Tax Collections – Contractor’s Direct Pay Permits	61
Tax Collected on Compressed Gas	62
Tax Collected on Aviation Gasoline 6.4 cents per Gallon	63
Natural Gas, Compressed Gas, Locomotive Fuel Collections	64
Tax Collected on Crankcase Lubricating Oil 8 cents	65
Environmental Protection Fees Collected (Collected at 4/10 cents per Gallon).....	66
Seawall Tax Collections.....	67
International Fuel Tax Agreement Collections (IFTA)	68
Petroleum Tax Distribution to Counties	69-70
Petroleum Tax Bureau – Receipts and Disbursements.....	71

Privilege Tax and Title

Motor Vehicle Licensing Bureau: Collections and Disbursements	72
Interstate Vehicle Fee and Tax Receipts (Apportioned Trucks, Trailers, and Buses).....	73
Intrastate Vehicle Fee and Tax Receipts.....	74
County Issued Tags Detail – Number of Registrations.....	75
Motor Vehicle Registrations by County.....	76
Additional Privilege Tax Distribution on Vehicles.....	77
Title Bureau: Receipts and Disbursements	78

Sales Tax

Total Gross Sales by Industry Group as Indicated by Gross Tax Collections – Pie Chart.....	79
Total Gross Sales by Industry Group -Comparison of Fiscal Years 2008 & 2009	80
Basic Classification of Sales by Industry Group	81-83
Diversions to Cities from Sales Tax Collections: Fiscal Year 2009 Compared with Fiscal Year 2008	84-85
City Utility Tax Diversions	86
Motor Vehicle Rental Tax Diversions.....	86
Counties of Mississippi – Sales and Tax by Industry Group	87-96
Cities of Mississippi – Sales and Tax by Industry Group.....	97-134

Mississippi State Tax Commission

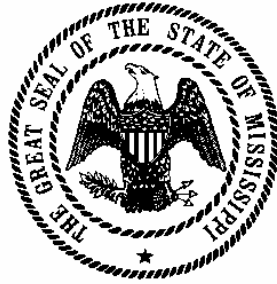

Mission Statement

"The fundamental mission of the *Mississippi State Tax Commission* is to be the mechanism through which the citizens of the State of Mississippi fund their public services."

Vision Statement

"To efficiently and effectively accomplish the mission with integrity while demonstrating courtesy toward those we serve."

The State Tax Commission is responsible for the majority of revenue generating activities for the State, including taxation, licensing and registration, wholesaling of alcoholic beverages, and statewide property appraisal. These revenue-generating activities account for over six billion dollars in revenue to the state each year, millions of which go to other governmental entities, and are the primary vehicle for the funding of state services provided to the citizenry of Mississippi. These services include police and fire, road construction and maintenance, schools and universities, public assistance and welfare, and so on.

All of these services to the public, and many other entities, receive their operation funds from the result of the State Tax Commission's activities. Thus, it is in this manner the State Tax Commission is the vehicle through which the citizenry of the state receive the public services they have come to know and count on. The link the State Tax Commission plays in ensuring the ongoing activity of the state is vital.

"Dedicated to the Public Service"

MISSISSIPPI STATE TAX COMMISSION

AGENCY STRUCTURE

The Mississippi State Tax Commission is led by the Chairman and Commissioner of Revenue who is appointed by the Governor. The Chairman is assisted by the Deputy Commissioner and the Director of Communications. There are two Associate Commissioners who are appointed by the Governor. The Chairman and Associate Commissioners meet for the purpose of hearing appeals made on Board of Review rulings and to approve Property and ABC matters.

The State Tax Commission is statutorily responsible for the majority of revenue generating activities for the State. The major functional areas of the Commission are taxation, licensing and registration, and controlling alcohol beverages. These functions are carried out through the collaboration of seven offices: the Office of Administrative Services, the Office of Information Technologies, the Office of Alcohol Beverage Control, the Office of Audit and Compliance, the Office of Tax Policy and Economic Development, the Office of Property Tax, and the Office of Revenue. These offices are supported by the Board of Review, the Legal Division, and the Human Resources Division.

In addition to the collection of taxes, the State Tax Commission determines the tax diversions to counties, municipalities and such special funds as provided by law within the State of Mississippi. The State Tax Commission also interacts with the United States Internal Revenue Service with regard to income taxes and with other states as necessary.

The **OFFICE OF ADMINISTRATIVE SERVICES** is responsible for providing administrative and support services for the State Tax Commission as well as accounting for the State's tax revenue. This support includes Accounting, Processing, Purchasing and the Print Shop.

The **Accounting Bureau** is responsible for administration of the agency's budget, the State Tax Commission assets, employee payroll information, employee benefits, deposit and reconciliation of tax collections, recording and refunding cash bonds, tax diversions and statistical reporting.

The **Processing Bureau** is responsible for the front-end processing of over \$7 billion in tax revenue generated by tax returns and documents. This Bureau accomplishes that by insuring that returns and payments received by the State Tax Commission are properly recorded and deposited. This efficient processing of tax returns and payments is critical to the timely collection and deposit of tax revenue.

The **Purchasing Division** promotes the objectives of the State Tax Commission by providing necessary supplies, equipment, and services. This Division, centralized under the Office of Administrative Services, utilizes an approved purchasing process to obtain goods and services, of the best quality, at the lowest price, from the right source, and in a timely and organized manner. The Purchasing Division is also responsible for facilities maintenance and security at our main office location.

The **Print Shop Division** is responsible for the bulk of printing requirements for the agency. The printing includes tax forms for about fifty different tax types involving 600-700 different forms, agency law and regulation books, forms for internal use, manuals, Alcohol Beverage Control price books, assessment logs, and the agency newsletter. Additionally, it serves as the agency's distribution center for tax forms, law updates and informational letters to taxpayers, tax practitioners, libraries, businesses, and State Tax Commission district offices. All incoming and outgoing mail is transported from and to the U.S. Post Office via Print Shop personnel.

The **OFFICE OF INFORMATION TECHNOLOGIES** is responsible for all aspects of computing within the State Tax Commission. It is currently structured around two organizational units. The first of these, **Infrastructure and Support**, is responsible for providing and maintaining hardware and existing operating software to support the business operations of the State Tax Commission. This includes teams to provide application support, support of Title Registration Information Systems, support of Alcohol Beverage Control Information Systems, network services, computer operations, and electronic interfaces.

The second unit, **Systems Delivery**, is responsible for systems analysis, development, testing, and deployment of all new application systems in support of the State Tax Commission business operations. This includes teams to do GUI (Graphical User Interface) development, business logic development, persistence development, core services development, data resources management, legacy systems, documentation, and quality management

The **OFFICE OF ALCOHOL BEVERAGE CONTROL** has three main responsibilities: licensing alcohol beverage retailers, distributing alcohol beverages of over 5% alcohol by weight to over 1,600 retail outlets, and enforcing alcohol beverage laws and certain laws regulating beer.

In order to meet its responsibilities, the Office of Alcohol Beverage Control (ABC) is organized into four functional areas. Accounting and Ordering Processing Division, Bureau of Enforcement, Purchasing Division, and Warehouse Bureau.

The **Accounting & Order Processing Division** has two primary functions. The first is to receive and process orders from licensed retailers through the internet, telephone call-in, walk-in, mail and facsimile. The second function is collection and distribution of money for the state. This includes preparing invoices to vendors, collecting sales tax, excise tax, and the 27.5% mark-up on sales.

The **Bureau of Enforcement** consists of two inter-related groups: **Enforcement** and the **Permit Branch**. **Enforcement** is staffed by state certified law enforcement officers. Organized into districts and located throughout the state, ABC Enforcement Agents are tasked with enforcement of the Local Option ABC laws, certain laws regulating beer, and regulation of licensed businesses. By statute, ABC Enforcement Agents are directed to vigorously enforce Mississippi's prohibition laws. The **Permit Branch** processes all applications for licensing and, once permits are issued, performs all on-going maintenance to the permit status, bonds and renewals.

The **Purchasing Division** of ABC is responsible for the registration of vendors and their products, producing the quarterly Price Book, Premium Wines and Spirits List and special orders. Purchasing oversees liquor shipments into the Warehouse and provides inventory control. The ABC Price List includes 4,350 item codes for retailers to make selections.

The **Warehouse Bureau** stores the alcohol beverage inventory sold by the State Tax Commission, and fills and ships orders daily to licensed retailers. Average weekly shipments total 50,835 cases. Inventory stored at the Liquor Distribution Center in Gluckstadt averages 400,000 cases daily with an estimated value of approximately \$30 million.

The **OFFICE OF AUDIT AND COMPLIANCE** is responsible for performing audits of businesses and individuals in the field, directing compliance activities, and assisting businesses in applying for required permits, licenses, and registrations. The Office of Audit and Compliance is headquartered in the Jackson area with district offices throughout the State. Its mission is to obtain voluntary taxpayer compliance with Mississippi's tax laws and regulations. Its objective is to educate Mississippi taxpayers as to what taxes are owed and to monitor the State Tax Commission's tax systems to determine if the taxpayer is correctly reporting taxes owed.

The Office of Audit and Compliance consists of nine district service offices that serve all Mississippi counties. The district locations are Biloxi, Brookhaven, Greenwood, Hattiesburg, Jackson, Meridian, Senatobia, and Tupelo.

The **Collection Bureau** of the Office of Audit and Compliance is designed primarily to assist the district revenue officers in the statewide collection of delinquent taxes. The Collection Bureau personnel assist the revenue officers in filing tax liens, issuing tax warrants, issuing tax levies, and maintaining records of these liens, warrants, and levies. Together with the district revenue officers, the Collection Bureau helps maintain an outstanding tax receivable balance that is one of the lowest in the nation.

The **OFFICE OF TAX POLICY AND ECONOMIC DEVELOPMENT** is responsible for coordinating the handling of policy issues, letter rulings and declaratory opinions as outlined in the Administrative Procedures Act, performing tax and revenue research for the gubernatorial and legislative bodies, and monitoring economic development incentives and issues.

The **OFFICE OF PROPERTY TAX** is responsible for monitoring property values throughout the state, investigating the work product and appraisal methods adopted by the local governing authorities in order for the State Tax Commission to equalize the valuation of property throughout the state, issuing motor vehicle titles and administering motor vehicle privilege laws and fees.

The **Valuation and Exemption Bureau** prepares for assessments of public utilities, private rail cars, mobile homes, motor vehicles for State Tax Commission consideration, and authorizes industrial tax exemptions. The **Homestead Branch** is responsible for reimbursing taxing units of local governing authorities for losses due to the granting of homestead exemption.

The **Property Assessment Bureau** ensures consistent appraisal and valuation equalization of

properties among the municipalities and counties of the State (taxes on real and personal property are collected at the local level, rather than through the State Tax Commission.)

The **Motor Vehicle Licensing Bureau** administers tax laws and fees imposed for use of roads and highways within the state of Mississippi, motor vehicle registration, motor vehicle dealer registration, and intrastate trucking. The Bureau issues tags and tag decals to the 82 counties.

The **Title Bureau** administers the Mississippi Motor Vehicle Title Laws. The Title Bureau's mission is to issue certificates of title for motor vehicles in this state, including specific data identifying the motor vehicle, the owner(s), and any lien holders. Approximately one million titles are issued annually. Accomplishing this involves providing direct services to the public in person, by telephone and in written form.

The **OFFICE OF REVENUE** is responsible for administering taxes imposed by the State of Mississippi. In addition, Revenue personnel perform registration functions related to taxation, registration and licensing of businesses and is responsible for electronic filing and tax form designs. Bureaus, divisions and branches within the Office of Revenue are identified below.

The **Registration Branch** reports directly to the Office of Revenue Director and is responsible for the main switchboard of the State Tax Commission. Along with answering the telephones, the branch registers all new businesses for sales, use, withholding, corporate, some petroleum, and various other taxes.

The **Income Tax Bureau** administers tax laws relating to Individual Income, Corporations, and Withholding. They are responsible for developing tax forms as well as the procedures and guidelines for processing these returns, the administration of taxpayer accounts, and communication with both taxpayers and other income tax collecting entities.

The **Petroleum Tax Bureau** administers tax laws relating to gasoline, special fuels, lubricating oil,

compressed gas, natural gas, the International Fuel Tax Agreement and the International Registration Plan for Mississippi-based interstate trucking firms. Taxpayers include petroleum product distributors, interstate motor carriers, railroads, pipeline companies, and others.

The **Sales & Use Tax Bureau** is responsible for administering the sales and use tax laws, special county and city levies, and numerous other miscellaneous special taxes. In addition, the Bureau is responsible for issuing opinions on sales and use tax concerns, handling taxpayer inquiries and calls, issuing Contractors' Material Purchase Certificates, processing monthly diversions, reviewing of post audit returns, levying additional assessments against taxpayers based on review of returns and providing requested statistical data to Legislators.

The **Miscellaneous Tax Bureau** is responsible for the administration and collection of various taxes, along with the issuance of licenses, and regulatory oversight for certain business activities.

- Privilege Taxes (insurance premium, gaming, finance company and statewide privilege for public utilities)
- Excise taxes (beer, tobacco)
- Severance Taxes (oil, gas, timber)
- Other taxes designated for special funds (hazardous waste, non-hazardous waste, public utility regulatory, municipal gas regulatory, railroad regulation, and 911 emergency telecommunications).

The **BOARD OF REVIEW** is composed of qualified employees of the State Tax Commission appointed by the Chairman and Commissioner of Revenue. Taxpayers who are aggrieved by assessments for taxes made upon them may apply in writing to the Board of Review for a hearing and correction of the amount of tax assessed upon them. The Board of Review shall try the issues presented, according to the law, the facts, and within guidelines set by the Commissioner, and shall notify the taxpayer of its determination.

The **LEGAL DIVISION** provides legal representation and advice to the State Tax Commission. By and through its attorneys, the Division represents the State Tax Commission in Court cases and before various administrative bodies in actions filed by and against the State Tax Commission. Such suits primarily consist of appeals by taxpayers requesting a judicial review of the decision of the State Tax Commission on a tax matter, but also can include appeals on ABC matters, proceedings in bankruptcy court, suits to enjoin the illegal operation of a taxpayer, and appeals of personnel actions. In addition to representing the State Tax Commission in Court, the Legal Division provides legal advice to the State Tax Commission and its employees on issues arising from the operation of the State Tax Commission.

HUMAN RESOURCE DIVISION is responsible for the agency's personnel system, employee training, development and recognition programs, monthly newsletter, various other publications and employee/facility policy development. The director is responsible for the centralized management of all human resource issues for over seven hundred employees located statewide.

MISSISSIPPI STATE TAX COMMISSION

AGENCY ORGANIZATIONAL CHART

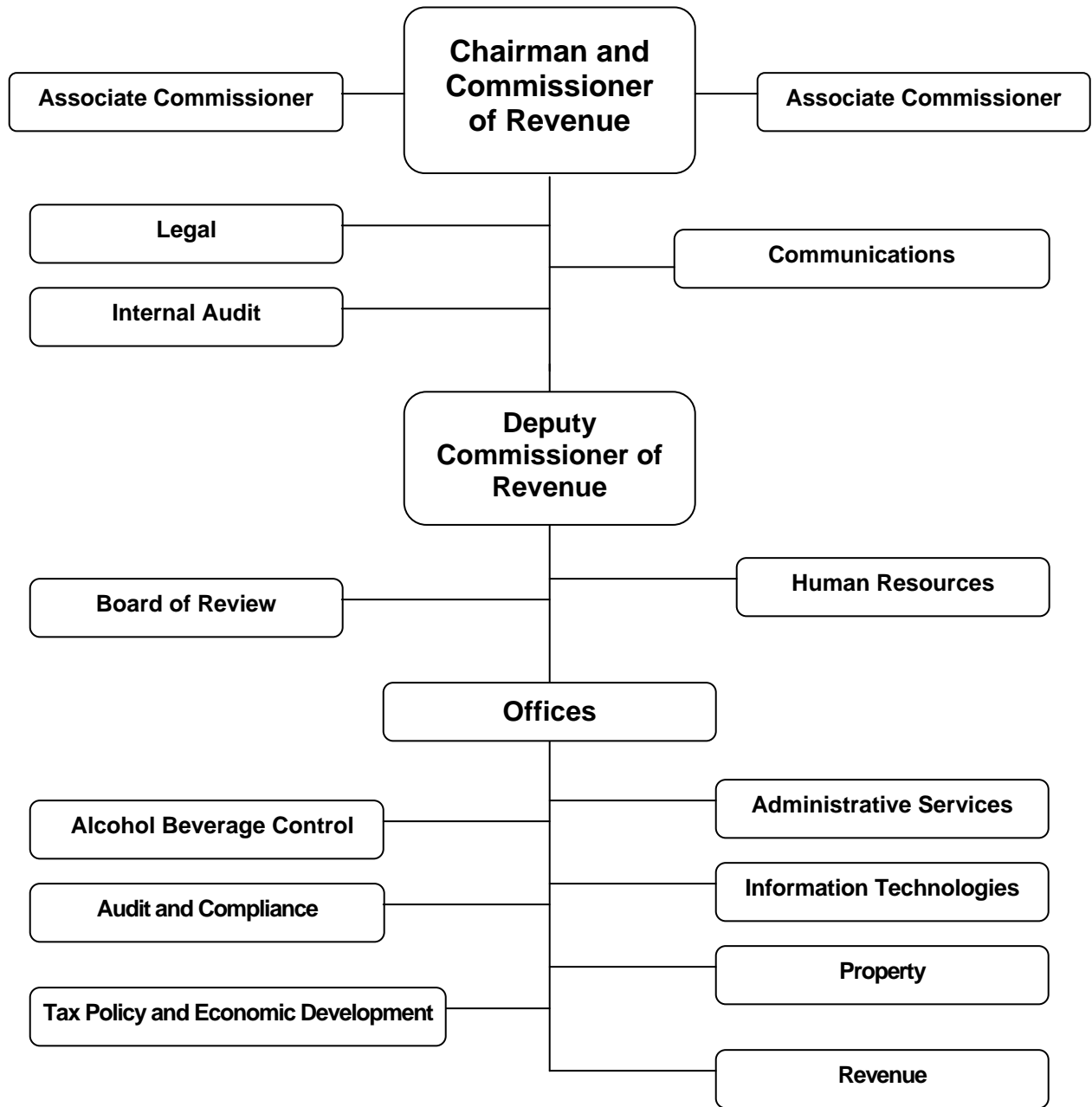

GENERAL FUND RECEIPTS

MISSISSIPPI STATE TAX COMMISSION

**ANNUAL REPORT
Fiscal Year 2009**

GENERAL FUND RECEIPTS

From Tax Commission Collections

Fiscal Year 2009

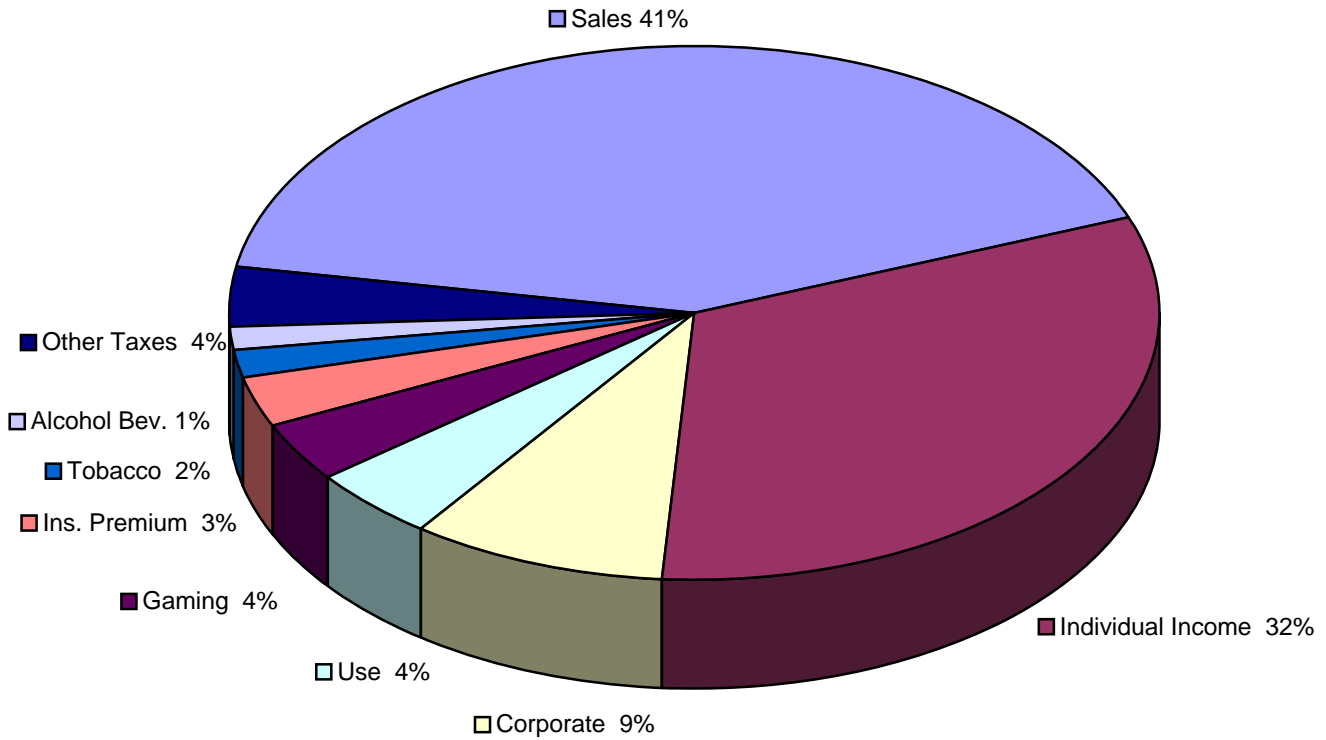

Total General Fund Receipts
\$4,637,814,156

(collection figures shown below in millions)

■ Sales	\$1922 or 41%
■ Individual Income	\$1475 or 32%
■ Corporate	\$422 or 9%
■ Use	\$200 or 4%
■ Gaming Fees and Taxes	\$172 or 4%
■ Insurance Premium	\$134 or 3%
■ Tobacco	\$84 or 2%
■ Alcohol Beverage	\$64 or 1%
■ Other Taxes	\$166 or 4%

MISSISSIPPI STATE TAX COMMISSION
GENERAL FUND RECEIPTS
FISCAL YEAR ENDING JUNE 30, 2009

	TOTAL COLLECTIONS	MONIES DIVERTED	AMOUNT TO GENERAL FUND
SALES TAX	\$2,782,571,256		
<i>Allocated to Municipalities</i>		\$386,451,430	
<i>Education Enhancement Fund</i>		261,356,188	
<i>Motor Vehicle Ad Valorem Tag Reduction Fund</i>		121,452,204	
<i>School Ad Valorem</i>		42,000,000	
<i>Public School Building Fund</i>		19,999,992	
<i>State Aid Road Fund</i>		3,000,000	
<i>Motor Vehicle Rental Sales Tax</i>		5,955,456	
<i>Four-Lane Construction Project</i>		1,752,932	
<i>Mississippi Fair Commission</i>		298,253	
<i>Department of Agriculture</i>		590,266	
<i>Airport Parking</i>		701,023	
<i>Sales Tax (Telecommunications)</i>		12,539,533	
<i>Sales Tax Incentive -MMEIA</i>		1,800,000	
<i>Sales Tax Incentive Fund</i>		3,036,860	
Total		<u>\$860,934,137</u>	<u>\$1,921,637,119</u>
INDIVIDUAL INCOME TAX	\$1,849,461,945		
<i>Refund Account</i>		\$363,875,386	
<i>Income Tax - Withheld - Job Incentive Fund</i>		10,379,000	
<i>Income Tax - Withheld - Collection Fee</i>		421,000	
Total		<u>\$374,675,386</u>	<u>\$1,474,786,559</u>
CORPORATE TAX	\$487,401,308		
<i>Refund Account</i>		\$65,361,314	
Total			<u>\$422,039,994</u>
USE TAX	\$253,646,367		
<i>Education Enhancement Fund</i>		\$23,009,411	
<i>School Ad Valorem</i>		4,000,000	
<i>Motor Vehicle Ad Valorem Tag Reduction Fund</i>		26,700,323	
Total		<u>\$53,709,734</u>	<u>\$199,936,633</u>
GAMING FEES AND TAXES	\$313,393,325		
<i>Gaming Counties Bond Sinking Fund</i>		\$36,000,000	
<i>Allocated to Counties</i>		54,125,159	
<i>Allocated to Municipalities</i>		50,839,462	
Total		<u>\$140,964,621</u>	<u>\$172,428,704</u>
INSURANCE PREMIUM TAX	\$173,735,083		
<i>Allocated to Municipalities</i>		\$7,655,729	
<i>County Fire Protection</i>		7,655,729	
<i>Windstorm Underwriting Association</i>		20,000,000	
<i>State Fire Academy Fund</i>		4,039,105	
<i>Insurance Department (Arson Reward)</i>		1,000	
<i>City of Jackson</i>		422,887	
Total		<u>\$39,774,450</u>	<u>\$133,960,633</u>
TOBACCO TAX	\$83,589,101		
Total			<u>83,589,101</u>
ALCOHOL BEVERAGE TAX	\$72,295,043		
<i>Department of Mental Health</i>		\$5,867,709	
<i>Allocated to Municipalities</i>		2,258,168	
<i>Allocated to Counties</i>		383,550	
Total		<u>\$8,509,427</u>	<u>\$63,785,616</u>
BEER AND WINE TAX	\$31,345,057		
Total			<u>\$31,345,057</u>
OIL SEVERANCE TAX	\$69,172,101		
<i>Allocated to Counties</i>		\$13,304,599	
<i>Oil Taxes Educational Trust Fund</i>		0	
<i>Oil Tax on State Owned Land</i>		0	
Total		<u>\$13,304,599</u>	<u>\$55,867,502</u>

**MISSISSIPPI STATE TAX COMMISSION
GENERAL FUND RECEIPTS
FISCAL YEAR ENDING JUNE 30, 2009**

	TOTAL COLLECTIONS	MONIES DIVERTED	AMOUNT TO GENERAL FUND
GAS SEVERANCE TAX	\$44,481,240		
<i>Allocated to Counties</i>		\$15,538,602	
<i>Gas Taxes Educational Trust Fund</i>		0	
<i>Gas Tax on State Owned Land</i>		0	
Total		<u>\$15,538,602</u>	<u>\$28,942,638</u>
TIMBER SEVERANCE TAX	\$3,026,482		
<i>Timber Severance - Forest Services</i>		\$2,412,904	
<i>Timber Severance - Allocated to Counties</i>		608,402	
Total		<u>\$3,021,306</u>	<u>\$5,176 *</u>
ESTATE TAX			<u>\$0</u>
PRIVILEGE TAX (AUTO TAG FEES)	\$116,081,232		
<i>Department of Transportation</i>		\$47,405,051	
<i>Apportioned Tags</i>		2,263,072	
<i>Allocated to Counties</i>		25,160,327	
<i>Four-Lane Highway Project</i>		15,036,973	
<i>Special Tag Collection Fee</i>		78,482	
<i>Special Tag Fees to non-State Agency recipients</i>		2,989,077	
<i>I Love Animals</i>		71,600	
<i>Mailing Fees</i>		430,657	
<i>Comm For Volunteer Services</i>		2,160	
<i>Mississippi Burn Care</i>		350,783	
<i>Veteran's Nursing Home</i>		243,660	
<i>Wildlife Heritage</i>		728,400	
<i>Conservation Education</i>		20,175	
<i>Mississippi Dept of Archives and History</i>		620,967	
<i>Department of Marine Resources</i>		27,660	
<i>Dept of Education-Support Teachers</i>		26,760	
<i>MS Trauma Care</i>		8,405,180	
Total		<u>\$103,860,984</u>	<u>\$12,220,248</u>
CASUAL AUTO SALES	\$10,760,142		<u>\$10,760,142</u>
INSTALLMENT LOAN TAX	\$6,312,640		<u>\$6,312,640</u>
TITLE FEES	\$4,217,465		
<i>Mobile Home Title Collection Fees</i>		\$30,344	
			<u>\$4,187,121</u>
PETROLEUM TAX	\$432,269,221		
<i>Department of Transportation</i>		\$289,708,227	
<i>State Aid Road Fund</i>		53,354,139	
<i>Allocated to Counties</i>		44,287,058	
<i>Department of Environmental Quality</i>		8,223,448	
<i>Department of Wildlife Conservation</i>		5,750,000	
<i>Department of Marine Resources</i>		3,050,000	
<i>Seawall Tax - Coast Counties</i>		5,963,278	
<i>IFTA Tax</i>		13,751,698	
<i>Road Protection - Coast Counties</i>		3,153,691	
<i>Municipal Aid</i>		1,547,295	
<i>Aeronautics Commission</i>		1,714,835	
<i>Fire Marshall's Office</i>		327,598	
<i>Dept of Ins Propane Education Fund</i>		126,453	
<i>Railroad Revitalization Fund</i>		162,980	
<i>Collection Fees - Compressed Gas</i>		4,586	
Total		<u>\$431,125,286</u>	<u>\$1,143,935 *</u>
TVA IN LIEU	\$24,402,873		
<i>TVA in Lieu - Allocated to Counties</i>		\$10,893,549	
<i>TVA in Lieu - Allocated to Municipalities</i>		5,441,939	
<i>TVA in Lieu - Allocated to Schools</i>		5,459,725	
Total		<u>\$21,795,213</u>	<u>\$2,607,660 *</u>

**MISSISSIPPI STATE TAX COMMISSION
GENERAL FUND RECEIPTS
FISCAL YEAR ENDING JUNE 30, 2009**

	TOTAL COLLECTIONS	MONIES DIVERTED	AMOUNT TO GENERAL FUND
STATEWIDE PRIVILEGE TAX	\$1,019,615		\$1,019,615 *
NUCLEAR IN LIEU	\$20,000,000		
<i>Allocated to Counties</i>		\$11,240,257	
<i>Allocated to Municipalities</i>		7,559,743	
Total		\$18,800,000	
			\$1,200,000
AMS SETTLEMENT	\$10,000,000		\$10,000,000
OTHER COLLECTIONS			
<i>Special County/City Levies**</i>	\$56,089,014	\$56,089,014	
<i>Gross Public Utility Regulatory Fund</i>	8,222,351	8,185,784	36,567 *
<i>Environmental Protection Trust Fund - Management</i>	4,382,192	4,382,192	
<i>Environmental Protection Trust Fund - Waste Tire</i>	2,012,991	2,012,991	
<i>Railcar in Lieu</i>	4,260,876	4,260,876	
<i>Refund Accounts</i>	16,599,601	16,599,601	
<i>ATV/Motorcycle Sales Fee</i>	1,016,475	1,016,475	
<i>Net City Utility Tax</i>	827,743	827,743	
<i>Department of Environmental Quality</i>	69,512	69,512	
<i>E911 Telephone Minimum Standards Service Charge</i>	1,732,585	1,732,585	
<i>Collection Fees</i>	2,016,003	2,016,003	
<i>Net Railroad Regulation</i>	206,190	205,489	701 *
<i>Special Agents (Warrant Fees)</i>	120,746	120,746	
<i>Sales and Services Outside Agency</i>	254,035	254,035	
<i>Municipal Gas Utility Regulation</i>	25,337	25,000	337 *
<i>Mailing Fees</i>	157,284	157,284	
<i>Mississippi Telecommunication Facility</i>	620,020	620,020	
<i>Interest on Deposit</i>	427		427
<i>Miscellaneous General Fund Fees</i>	31		31 *
<i>Hazardous Waste Tax (Counties)</i>	29,791	29,791	
TOTAL TAX COMMISSION RECEIPTS	6,887,824,700	2,250,010,544	4,637,814,156

*Included in Miscellaneous Tax on Schedule A & B.

****COLLECTIONS FOR SPECIAL COUNTY AND CITY LEVIES**

County or City	Amount Collected	County or City	Amount Collected
<i>Aberdeen</i>	64,709	<i>McComb</i>	183,594
<i>Adams County</i>	1,074,474	<i>Montgomery County</i>	17,740
<i>Baldwyn</i>	116,094	<i>Moss Point</i>	426,504
<i>Batesville</i>	916,447	<i>Natchez</i>	220,983
<i>Bay Springs</i>	5,429	<i>New Albany</i>	522,584
<i>Canton</i>	466,395	<i>Newton</i>	11,054
<i>Cleveland</i>	617,499	<i>Ocean Springs</i>	921,588
<i>Clinton</i>	136,875	<i>Oxford - Stadium</i>	1,636,442
<i>Coahoma County</i>	312,106	<i>Oxford</i>	204,105
<i>Columbus</i>	1,502,941	<i>Pascagoula</i>	118,324
<i>Corinth</i>	953,187	<i>Pearl</i>	560,082
<i>Desoto County</i>	5,502,937	<i>Philadelphia</i>	95,699
<i>Florence</i>	151,284	<i>Picayune</i>	403,092
<i>Flowood</i>	1,355,497	<i>Pontotoc</i>	309,537
<i>Greenwood</i>	399,920	<i>Rankin County</i>	667,033
<i>Grenada</i>	402,046	<i>Richland</i>	314,581
<i>Hancock County</i>	149,133	<i>Ridgeland</i>	1,237,342
<i>Harrison County</i>	2,703,155	<i>Ripley Tourism</i>	77,392
<i>Harrison County Board of Sup.</i>	3,303,855	<i>Southaven</i>	251,833
<i>Hattiesburg</i>	4,627,244	<i>Starkville</i>	120,192
<i>Hernando</i>	5,503	<i>Starkville - Oktibbeha</i>	1,299,228
<i>Holly Springs</i>	240,446	<i>Stone County</i>	351,863
<i>Horn Lake</i>	113,000	<i>Tishomingo County</i>	22,015
<i>Indianola</i>	327,018	<i>Tunica County</i>	2,316,627
<i>Jackson</i>	3,214,508	<i>Tupelo</i>	3,174,244
<i>Jackson - Convention Center</i>	4,311,053	<i>Tupelo Water Facilities</i>	2,918,658
<i>Kosciusko</i>	33,413	<i>Vicksburg</i>	499,603
<i>Lauderdale County</i>	555,289	<i>Warren County</i>	985,866
<i>Laurel</i>	1,276,288	<i>Washington County</i>	599,056
<i>Lowndes County</i>	54,078	<i>West Point</i>	206,423
<i>Magee</i>	194,715	<i>Yazoo County</i>	329,192
		TOTAL	\$56,089,014

**AD VALOREM TAX AND
HOMESTEAD EXEMPTION**

MISSISSIPPI STATE TAX COMMISSION

**ANNUAL REPORT
Fiscal Year 2009**

**AD VALOREM
ASSESSMENT OF STATE OF MISSISSIPPI
CALENDAR YEAR 2008**

PERSONAL PROPERTY					
SPECIES	ASSESSED VALUE	AS PERCENT OF ASSESSED VALUE	ASSESSED VALUATION SUBJECT ONLY TO 27-39-329 & SCHOOL TAX	AS PERCENT OF ASSESSED VALUE	SUM OF VALUATIONS INCLUDING 27-39-329 & SCHOOL TAX
A. AUTOMOBILES	\$3,920,728,394	52.26%			
B. MOBILE HOMES	158,735,399	2.12%			
1. FURNITURE & FIXTURES	774,531,454	10.32%			
2. MACHINERY & EQUIPMENT	1,122,093,147	14.96%			
3. LEASED EQUIPMENT	187,615,859	2.50%			
4. INVENTORIES	886,481,870	11.82%			
5. BANKS	1,091,076	0.01%			
6. IN LIEU	429,665,567	5.73%			
7. MISCELLANEOUS	20,978,300	0.28%			
C: TOTAL VALUE	\$7,501,921,066	100.00%	\$583,271,041	7.77%	\$8,085,192,107
D: PERSONAL PROPERTY VALUATION AS A PERCENTAGE OF TOTAL ASSESSMENT: 30.99%					

REAL PROPERTY					
SPECIES	ASSESSED VALUE	AS PERCENT OF ASSESSED VALUE	ASSESSED VALUATION SUBJECT ONLY TO 27-39-329 & SCHOOL TAX	AS PERCENT OF ASSESSED VALUE	SUM OF VALUATIONS INCLUDING 27-39-329 AND SCHOOL TAX
5. MINERAL LEASES	\$0	-0-			
3. CLASS 1 RESIDENTIAL IN LIEU	6,216,820,668 247,742,998	43.60% 1.74%			
6. CULTIVATABLE LAND	836,228,749	5.86%			
7. BLDGS. AND IMPRVMTS. ON COUNTRY LANDS-CLS 2	1,373,935,863	9.64%			
9. UNCULTIVATABLE LAND	718,600,065	5.04%			
12. REAL ESTATE IN CITIES, TOWNS AND VILLAGES-CLS 2	1,473,312,262	10.33%			
13. BLDGS. AND IMPRVMTS.	3,392,907,218	23.79%			
A. TOTAL TAXABLE ACREAGE AND VALUE	\$14,259,547,823	100.00%	\$271,533,753	1.90%	\$14,531,081,576
B: REAL PROPERTY VALUATION AS A PERCENTAGE OF TOTAL ASSESSMENT: 58.91%					

PUBLIC UTILITIES					
SPECIES	ASSESSED VALUE	AS PERCENT OF ASSESSED VALUE	ASSESSED VALUATION SUBJECT ONLY TO 27-39-329 & SCHOOL TAX	AS PERCENT OF ASSESSED VALUE	SUM OF VALUATIONS INCLUDING 27-39-329 & SCHOOL TAX
1. ELECTRIC*	\$1,293,900,000	52.97%			
2. OIL & GAS	640,187,800	26.21%			
3. TELEPHONE	357,880,000	14.65%			
4. TRANSPORTATION**	150,909,082	6.18%			
5. TOTAL	\$2,442,876,882	100.00%	-0-	-0-	\$2,442,876,882
6. PUBLIC UTILITY VALUATION AS A PERCENTAGE OF TOTAL ASSESSMENT: 10.09%					

SUMMARY

1. TOTAL ASSESSMENT (EXCLUDING 27-39-329 & SCHOOL TAXES)	\$24,204,345,771
2. TOTAL ASSESSMENT SUBJECT TO 27-39-329 AND SCHOOL TAX ONLY:	\$854,804,794
3. GRAND TOTAL ASSESSMENT (SUM OF VALUATIONS SUBJECT TO ALL TAXES):	\$25,059,150,565

* INCLUDES \$510,000,000 ASSESSED VALUE SUBJECT TO IN-LIEU TAX ONLY

** INCLUDES \$37,282,022 ASSESSED VALUE SUBJECT TO IN-LIEU TAX ONLY

DISCLAIMER: The information provided above is a compilation of data from numerous outside sources. As such, this data can only be warranted to the extent of the correctness of its source documents.

**AD VALOREM
ASSESSMENT OF PERSONAL PROPERTY BY CATEGORY
CALENDAR YEAR 2008**

	COUNTY	AUTOMOBILES	MOBILE HOMES	FURNITURE & FIXTURES	MACHINERY & EQUIPMENT	LEASED EQUIPMENT	INVENTORIES
1	ADAMS	\$41,972,692	\$1,630,779	\$7,003,115	\$5,561,353	\$3,862,395	\$8,378,698
2	ALCORN	39,361,488	1,091,073	5,611,789	7,234,774	1,251,469	19,160,891
3	AMITE	22,882,538	1,750,790	1,260,292	2,906,849	266,869	1,492,618
4	ATTALA	24,697,253	1,052,288	3,360,554	2,320,666	360,226	3,562,626
5	BENTON	8,686,506	446,234	625,109	402,111	36,602	278,464
6	BOLIVAR	39,814,115	938,890	8,243,376	5,300,236	766,362	9,722,359
7	CALHOUN	17,193,742	980,911	1,089,999	3,153,999	258,087	2,594,849
8	CARROLL*	18,714,945	713,446	1,130,394	159,749	279,944	581,596
9	CHICKASAW	18,930,847	1,635,262	1,587,130	2,027,997	1,260,263	5,807,776
10	CHOCTAW	10,978,593	767,376	408,424	7,682,955	58,840	2,174,927
11	CLAIBORNE	11,497,841	1,275,174	994,399	1,342,528	285,405	5,295,470
12	CLARKE	23,958,265	2,326,017	425,340	3,902,200	169,400	1,878,960
13	CLAY	22,694,979	1,807,236	3,432,320	4,662,307	440,182	4,655,087
14	COAHOMA	26,243,403	780,674	12,684,449	1,672,890	2,105,192	6,530,277
15	COPIAH	34,535,460	3,026,419	6,020,560	5,612,930	1,185,740	7,839,220
16	COVINGTON	29,326,902	2,186,214	1,304,816	9,470,606	2,032,751	9,931,876
17	DeSOTO	242,811,841	1,387,272	35,363,976	54,520,587	4,853,087	47,663,033
18	FORREST	76,041,916	3,229,149	23,209,733	7,540,780	4,993,783	49,360,963
19	FRANKLIN	11,713,531	697,761	3,424,975	1,076,997	152,947	458,586
20	GEORGE	32,351,330	2,127,460	2,692,570	225,409	496,921	2,468,375
21	GREENE*	16,739,381	1,196,754	1,446,370	2,356,830	187,850	565,080
22	GRENADA	29,242,500	899,208	3,614,012	12,604,001	2,685,884	8,646,379
23	HANCOCK	76,527,155	1,661,540	19,366,279	15,320,813	819,118	6,141,004
24	HARRISON	262,852,974	8,986,634	113,551,549	62,175,164	22,186,984	51,719,028
25	HINDS	259,276,266	3,790,053	67,925,413	54,173,869	19,367,775	79,114,611
26	HOLMES	19,947,949	2,211,468	3,944,703	233,033	924,896	2,596,664
27	HUMPHREYS	9,740,317	431,773	1,484,686	1,106,724	220,046	1,115,990
28	ISSAQUENA	2,259,616	221,021	27,011	505,881	42,117	5,320
29	ITAWAMBA	28,482,691	833,439	1,679,963	6,389,540	37,621	4,559,381
30	JACKSON	205,905,827	5,305,233	14,587,891	263,779,268	13,934,946	28,210,220
31	JASPER	49,988,752	2,291,659	2,855,101	2,635,395	2,752,247	2,353,226
32	JEFFERSON	8,467,843	909,438	401,330	569,830	95,890	348,460
33	JEFFERSON DAVIS	17,942,450	1,189,992	1,063,253	626,999	222,865	644,033
34	JONES	96,989,392	6,706,574	14,696,098	19,403,044	3,024,949	24,128,301
35	KEMPER	10,335,043	324,865	641,876	1,018,221	123,357	1,475,406
36	LAFAYETTE	58,532,179	1,926,566	7,009,809	5,686,189	4,458,833	9,722,648
37	LAMAR	88,479,639	3,648,284	21,661,227	2,096,378	1,858,053	16,503,867
38	LAUDERDALE	93,840,541	5,371,033	33,238,348	4,095,737	4,625,243	24,553,967
39	LAWRENCE	20,279,038	1,036,477	1,436,955	42,631,680	1,166,655	2,817,352
40	LEAKE	25,137,471	1,656,471	3,626,974	3,179,241	661,671	2,163,731
41	LEE	105,818,483	2,763,308	22,880,277	39,591,401	10,020,069	50,904,644
42	LEFLORE	32,752,982	786,852	6,661,983	5,299,612	1,948,782	13,448,449
43	LINCOLN	57,176,195	3,271,068	12,011,141	3,385,778	1,994,064	6,304,075

**AD VALOREM
ASSESSMENT OF PERSONAL PROPERTY BY CATEGORY
CALENDAR YEAR 2008**

BANKS	IN LIEU	MISC.	SEC 27-39-329 AND SCHOOL TAX	TOTAL ASSESSED VALUE	TOTAL TRUE VALUE	NUMBER OF PARCELS	
\$0	\$0	\$17,279	\$3,799,562	\$72,225,873	\$341,596,849	1,333	1
0	0	291,053	35,427,826	109,430,363	598,330,628	1,110	2
0	0	0	1,365,932	31,925,888	136,564,081	351	3
0	0	60,738	1,542,864	36,957,215	164,954,306	558	4
0	0	0	1,023,646	11,498,672	47,702,776	197	5
293,348	0	0	8,881,232	73,959,918	360,351,935	1,403	6
0	0	32,280	0	25,303,867	111,378,969	581	7
41,598	0	88,213	776,524	22,486,409	87,526,230	253	8
0	0	0	2,469,652	33,718,927	161,689,816	903	9
0	0	29,100	181,930	22,282,145	111,952,205	275	10
2,522	0	14,810	0	20,708,149	99,781,118	377	11
0	0	52,830	2,417,820	35,130,832	154,341,377	685	12
0	0	153,128	989,331	38,834,570	183,244,160	685	13
5,887	582,069	440,629	1,438,852	52,484,322	262,417,469	1,024	14
0	0	0	4,673,290	62,893,619	304,171,580	921	15
99,167	0	0	1,497,056	55,849,388	274,572,913	654	16
0	57,690,716	2,006,459	19,210,866	465,507,837	2,293,993,064	4,545	17
31,108	0	0	38,345,075	202,752,507	1,098,209,821	2,393	18
0	0	4,076	446,562	17,975,435	80,789,085	297	19
0	0	0	0	40,362,065	161,242,607	631	20
0	0	0	201,650	22,693,915	95,493,501	274	21
0	0	0	10,931,802	68,623,786	360,016,901	959	22
0	13,860,039	315,966	12,327,348	146,339,262	720,499,559	978	23
0	0	0	5,788,712	527,261,045	2,638,897,054	5,944	24
0	26,265,848	7,919,510	32,043,685	549,877,030	2,805,118,410	8,482	25
230	118	230,029	5,447,989	35,537,079	170,417,988	530	26
0	0	0	678,540	14,778,076	66,052,812	385	27
0	0	0	0	3,060,966	12,874,387	68	28
0	0	0	7,982,104	49,964,739	238,153,917	573	29
0	19,773,107	382,835	94,814,395	646,693,722	3,624,938,723	3,164	30
0	0	0	3,415,726	66,292,106	275,318,196	578	31
14,660	0	0	0	10,807,451	43,821,412	240	32
0	0	10,538	57,758	21,757,888	85,244,296	408	33
1,237	0	445,320	18,540,561	183,935,476	902,938,292	2,291	34
0	0	0	170,034	14,088,802	59,475,170	227	35
0	0	0	11,224,189	98,560,413	461,962,011	1,392	36
0	0	0	1,012,780	135,260,228	606,802,279	2,084	37
0	0	211,688	6,047,598	171,984,155	833,759,226	3,521	38
0	0	2,416	153,216	69,523,789	395,895,159	476	39
0	0	58	88,732	36,514,349	159,637,310	569	40
31,237	0	0	37,737,453	269,746,872	1,445,583,490	4,030	41
0	0	251,528	13,291,785	74,441,973	387,102,837	1,244	42
0	0	503	11,439,170	95,581,994	446,626,001	1,327	43

**AD VALOREM
ASSESSMENT OF PERSONAL PROPERTY BY CATEGORY
CALENDAR YEAR 2008**

	COUNTY	AUTOMOBILES	MOBILE HOMES	FURNITURE & FIXTURES	MACHINERY & EQUIPMENT	LEASED EQUIPMENT	INVENTORIES
44	LOWNDES	\$74,104,076	\$2,788,283	\$23,649,831	\$117,896,131	\$3,986,087	\$35,833,686
45	MADISON	199,049,227	1,943,226	35,405,600	28,831,010	5,900,040	34,047,980
46	MARION	34,883,548	2,700,233	4,327,882	2,451,634	1,017,020	5,158,605
47	MARSHALL	38,537,667	2,886,732	4,367,191	9,222,822	1,133,853	5,594,573
48	MONROE	44,476,679	2,803,509	4,884,654	13,650,798	2,584,975	21,986,498
49	MONTGOMERY	13,555,065	426,687	1,017,703	1,078,468	129,841	1,306,112
50	NESHOBA	35,100,000	1,485,000	4,910,819	3,816,892	799,559	8,399,369
51	NEWTON	25,283,867	1,698,989	2,530,510	4,699,340	612,411	3,621,684
52	NOXUBEE	9,613,470	1,107,480	801,456	4,517,439	437,888	2,528,824
53	OKTIBBEHA	47,725,738	2,189,581	8,103,570	7,041,711	4,739,280	8,602,966
54	PANOLA	38,545,254	1,938,226	5,830,393	10,370,838	2,038,801	9,434,371
55	PEARL RIVER	82,905,157	4,527,787	8,274,569	3,858,824	1,295,465	6,987,181
56	PERRY	18,084,400	1,567,892	1,235,587	15,985,489	294,648	3,708,414
57	PIKE	50,759,679	3,490,129	8,519,576	14,221,803	2,255,724	10,673,229
58	PONTOTOC	34,565,164	2,329,854	2,086,110	3,644,575	1,690,474	9,896,448
59	PRENTISS	23,060,012	1,306,416	3,160,913	7,660,552	1,451,670	11,339,060
60	QUITMAN	7,586,427	200,489	746,852	968,631	169,854	1,907,584
61	RANKIN	252,850,800	7,314,890	37,100,909	37,668,343	9,173,225	49,948,899
62	SCOTT	33,064,455	2,981,679	4,095,400	10,211,750	2,169,820	4,854,450
63	SHARKEY	6,088,439	436,503	591,382	154,139	276,707	1,229,116
64	SIMPSON	34,760,910	2,865,238	4,342,652	350,001	882,703	3,468,725
65	SMITH	24,032,943	1,545,764	1,405,200	8,602,120	337,180	2,826,980
66	STONE	22,088,540	979,436	2,985,111	2,858,507	1,169,241	2,649,873
67	SUNFLOWER	26,983,093	475,490	2,794,824	5,442,278	1,755,726	10,892,550
68	TALLAHATCHIE	14,219,260	906,914	902,036	709,242	411,757	923,862
69	TATE	33,994,303	925,565	2,323,872	3,670,724	617,539	3,408,319
70	TIPPAH	23,958,806	1,049,953	2,251,202	5,206,845	754,357	5,503,334
71	TISHOMINGO	24,753,315	503,096	2,120,603	8,988,284	3,102,634	10,501,046
72	TUNICA	19,329,894	942,419	61,549,861	16,810,666	1,865,958	3,694,914
73	UNION	30,029,975	2,102,296	5,830,555	4,060,846	726,119	11,509,863
74	WALTHALL	21,149,569	1,429,605	1,561,200	911,927	71,848	1,536,815
75	WARREN	68,905,328	2,094,672	33,317,252	50,323,022	5,737,606	28,092,426
76	WASHINGTON	51,542,324	1,634,145	6,555,850	13,122,278	5,534,555	17,466,911
77	WAYNE	33,905,851	2,250,936	1,047,317	9,408,158	842,189	6,379,082
78	WEBSTER	13,397,899	760,520	1,334,362	1,088,199	129,938	1,309,134
79	WILKINSON	11,709,996	1,493,278	1,418,440	168,573	465,418	974,017
80	WINSTON	22,811,699	1,400,129	2,438,547	6,751,437	362,176	5,187,307
81	YALOBUSHA	13,598,949	395,246	639,128	3,328,845	20,888	1,136,006
82	YAZOO	28,593,745	1,586,977	2,386,966	6,697,455	2,194,305	4,083,170
TOTAL		\$3,920,728,394	\$158,735,399	\$774,531,454	\$1,122,093,147	\$187,615,859	\$886,481,870

AUTOMOBILES ARE CLASS 5 PROPERTY WITH AN ASSESSMENT RATIO OF 30%

**AD VALOREM
ASSESSMENT OF PERSONAL PROPERTY BY CATEGORY
CALENDAR YEAR 2008**

BANKS	IN LIEU	MISC.	SEC 27-39-329 AND SCHOOL TAX	TOTAL ASSESSED VALUE	TOTAL TRUE VALUE	NUMBER OF PARCELS	
\$0	\$142,309,475	\$8	\$20,573,964	\$421,141,541	\$2,560,596,688	2,183	44
0	120,984,260	546,500	17,743,230	444,451,073	2,299,485,701	4,152	45
0	0	15,915	141,458	50,696,295	221,696,760	961	46
47,591	0	1,392	4,676,583	66,468,404	314,663,789	1,272	47
0	0	0	28,745,915	119,133,028	645,964,272	1,624	48
0	0	274,165	4,809	17,792,850	73,473,703	435	49
58	0	15,107	1,082,922	55,609,726	253,731,352	859	50
0	0	113,552	0	38,560,353	172,789,347	610	51
0	0	74,302	1,176,773	20,257,632	103,005,872	540	52
0	0	0	1,188,164	79,591,010	371,520,672	1,606	53
0	48,199,918	105,635	2,835,376	119,298,812	666,836,718	1,163	54
1,073	0	63,393	46,367	107,959,816	443,381,588	1,267	55
0	0	82,244	0	40,958,674	212,776,481	375	56
0	0	19,590	1,113,463	91,053,193	437,821,485	1,631	57
0	0	0	6,875,531	61,088,156	291,837,083	828	58
0	0	0	5,340,881	53,319,504	278,626,516	943	59
0	0	78,167	1,795,099	13,453,103	64,398,103	281	60
0	0	0	19,938,284	413,995,350	1,927,211,073	4,805	61
0	0	150	15,089,510	72,467,214	372,885,809	1,050	62
0	0	341,458	109,888	9,227,632	41,222,791	248	63
108,646	0	19,686	2,811,150	49,609,711	214,861,630	735	64
0	0	0	1,014,710	39,764,897	184,986,869	411	65
0	0	68	2,004,038	34,734,814	157,936,839	562	66
0	0	298,917	6,710,094	55,352,972	279,075,837	927	67
36,912	0	73,451	0	18,183,434	73,823,733	447	68
0	0	108,036	3,490,571	48,538,929	210,274,685	676	69
63	17	358,408	7,525,583	46,608,568	230,705,056	1,217	70
199,296	0	469,981	0	50,638,255	255,077,188	609	71
176,443	0	208,823	0	104,578,978	632,758,748	540	72
0	0	34,267	2,616,440	56,910,361	279,302,378	879	73
0	0	40,679	546,965	27,248,608	111,158,724	404	74
0	0	712,143	0	189,182,449	1,031,531,559	1,657	75
0	0	3,635,296	10,023,944	109,515,303	558,293,860	2,260	76
0	0	85,668	4,572,982	58,492,183	276,980,441	993	77
0	0	86,888	1,200,780	19,307,720	84,056,792	343	78
0	0	39,523	0	16,269,245	69,428,323	337	79
0	0	112,800	3,231,101	42,295,196	205,819,513	535	80
0	0	1,102	6,955,363	26,075,527	128,505,079	411	81
0	0	0	4,205,856	49,748,474	236,344,010	757	82
\$1,091,076	\$429,665,567	\$20,978,300	\$583,271,041	\$8,085,192,107	\$40,846,286,987	100,453	

**AD VALOREM
ASSESSMENT OF REAL PROPERTY BY CATEGORY
CALENDAR YEAR 2008**

COUNTY	CLASS 1	CLASS 1	IN LIEU	CULTIVATABLE	BLDG & IMPROVED
	LAND	IMPROVEMENTS		LAND	COUNTRY LANDS
1 ADAMS	\$8,599,514	\$43,578,537	\$1,274,638	\$5,899,336	\$10,587,769
2 ALCORN	4,804,254	52,734,999	0	3,039,354	10,554,375
3 AMITE	1,891,889	19,547,429	0	3,965,134	11,147,782
4 ATTALA	4,456,688	32,164,992	0	3,272,157	8,587,329
5 BENTON	914,940	9,548,053	31,895,332	1,427,947	3,676,315
6 BOLIVAR	9,844,257	45,377,495	0	36,429,956	18,036,384
7 CALHOUN	2,170,569	19,838,114	0	2,702,787	5,461,288
8 CARROLL	2,691,217	19,187,179	0	7,271,603	7,311,748
9 CHICKASAW	2,278,165	21,058,397	0	4,042,941	5,545,750
10 CHOCTAW	1,709,889	12,172,619	142,327,686	1,709,928	4,514,196
11 CLAIBORNE	1,256,845	8,469,232	0	3,228,169	5,189,810
12 CLARKE	2,344,752	19,615,397	0	3,973,783	5,745,982
13 CLAY	6,451,530	34,700,169	0	4,938,639	8,900,393
14 COAHOMA	4,679,955	29,316,370	582,069	23,920,635	13,933,880
15 COPIAH	5,535,882	36,608,404	0	4,004,231	12,111,359
16 COVINGTON	2,926,434	27,330,665	0	2,815,849	10,931,440
17 DeSOTO	120,177,889	452,414,010	10,145,107	27,278,717	11,438,851
18 FORREST	21,278,161	103,106,556	0	5,714,844	15,438,463
19 FRANKLIN	1,262,769	11,628,641	0	2,219,378	4,657,732
20 GEORGE	4,512,643	33,334,558	0	3,027,257	11,172,958
21 GREENE*	1,687,643	15,478,912	0	1,385,411	5,765,646
22 GRENADA	7,575,125	36,210,548	0	4,461,768	6,725,382
23 HANCOCK	33,258,949	97,595,232	3,752,759	16,615,319	47,820,051
24 HARRISON	115,743,371	336,015,343	0	45,079,507	50,298,582
25 HINDS	129,838,527	356,378,744	960,739	23,803,852	46,725,892
26 HOLMES	1,930,918	14,022,448	0	13,735,561	7,426,979
27 HUMPHREYS	1,110,659	8,438,285	0	10,106,933	8,027,087
28 ISSAQUENA	174,700	1,349,186	0	6,087,058	3,387,601
29 ITAWAMBA	3,787,555	30,043,999	0	3,434,361	6,406,836
30 JACKSON	67,743,857	295,795,857	1,133,031	31,380,358	77,420,425
31 JASPER	3,130,529	26,667,907	0	5,092,360	11,320,687
32 JEFFERSON	868,171	7,379,740	0	2,788,738	4,161,686
33 JEFFERSON DAVIS	1,711,722	17,127,076	0	2,559,581	7,676,685
34 JONES	12,448,893	93,779,525	0	7,399,823	31,096,702
35 KEMPER	794,003	10,557,134	0	1,843,504	3,544,853
36 LAFAYETTE	27,575,504	89,307,844	0	15,780,165	26,570,937
37 LAMAR	21,017,494	139,245,516	0	14,517,291	41,087,899
38 LAUDERDALE	28,348,755	145,431,519	0	15,065,400	31,630,976
39 LAWRENCE	1,815,946	19,350,803	0	3,233,421	12,349,782
40 LEAKE	4,062,874	27,322,452	0	3,398,046	14,358,235
41 LEE	47,714,953	178,195,381	0	12,199,318	40,132,794
42 LEFLORE	8,610,782	36,352,036	0	23,943,461	16,536,917
43 LINCOLN	8,975,246	48,937,241	0	4,748,916	11,044,727
44 LOWNDES	20,557,580	113,894,426	5,399,445	14,986,416	55,145,304
45 MADISON	86,617,929	301,888,006	48,935,519	53,397,128	48,399,308
46 MARION	4,094,952	32,886,957	0	3,636,709	9,676,544
47 MARSHALL	9,979,430	61,567,858	0	14,691,733	23,995,658
48 MONROE	10,327,503	57,940,184	728,073	7,602,048	12,719,953
49 MONTGOMERY	1,650,501	14,312,571	0	3,483,422	2,890,722
50 NESHOMA	5,973,282	44,292,381	0	3,747,432	15,550,537
51 NEWTON	2,548,837	28,361,634	0	2,727,276	7,150,016
52 NOXUBEE	1,110,226	10,322,998	0	4,003,271	5,950,137
53 OKTIBBEHA	16,177,811	69,334,437	0	9,018,475	19,643,317
54 PANOLA	7,040,093	44,624,674	608,600	10,250,633	12,018,034
55 PEARL RIVER	20,070,538	105,957,086	0	18,325,081	36,011,853
56 PERRY	1,870,404	15,145,826	0	1,761,447	4,009,995
57 PIKE	14,572,598	55,769,345	0	5,051,030	21,811,423

**AD VALOREM
ASSESSMENT OF REAL PROPERTY BY CATEGORY
CALENDAR YEAR 2008**

UNCULTIVATABLE LANDS**	URBAN REAL ESTATE	URBAN IMPROVEMENTS	SEC 27-39-329 AND SCHOOL TAX	TOTAL ASSESSED VALUE OF REALTY	TRUE VALUE	NUMBER OF PARCELS
\$7,389,867	\$9,958,653	\$32,051,914	\$155,322	\$119,495,550	\$970,563,802	17,528
4,401,744	7,584,440	26,279,346	2,614,665	112,013,177	938,527,010	20,847
14,597,476	697,497	5,275,725	120,065	57,242,997	453,048,490	15,165
13,889,099	4,349,329	15,285,532	810,533	82,815,659	674,164,558	16,191
5,136,731	537,718	1,761,247	292,906	55,191,189	402,802,839	8,274
3,868,407	17,903,021	36,642,376	1,518,763	169,620,659	1,314,844,005	23,261
9,072,454	1,851,424	8,962,933	588,188	50,647,757	410,364,172	13,246
10,946,732	370,114	1,991,111	179,936	49,949,640	405,921,328	10,014
5,096,422	2,326,740	11,952,522	1,343,785	53,644,722	435,400,220	12,813
8,157,512	866,605	2,884,917	110,336	174,453,688	1,209,294,842	8,813
9,443,349	559,303	2,617,137	0	30,763,845	237,498,550	7,877
12,636,845	2,087,686	6,099,472	7,620,689	60,124,606	483,232,600	15,813
4,992,001	9,835,933	27,708,350	238,792	97,765,807	788,938,043	12,568
2,780,768	7,174,853	27,134,516	426,839	109,949,885	846,634,369	15,922
15,335,388	3,565,195	14,069,640	2,368,256	93,598,355	764,433,560	20,431
8,138,258	1,329,830	9,294,493	2,671,362	65,438,331	537,112,530	15,273
1,976,696	124,635,216	238,366,798	55,915,098	1,042,348,382	8,857,659,951	69,003
6,797,672	38,426,114	92,598,157	9,616,692	292,976,659	2,367,736,877	39,474
8,782,772	562,396	2,743,984	0	31,857,672	255,337,950	9,023
8,262,866	1,409,275	5,441,258	0	67,160,815	573,862,815	16,765
15,902,179	495,194	2,477,806	39,381	43,232,172	345,411,016	11,955
4,469,405	7,296,020	27,975,270	2,615,707	97,329,225	794,807,834	15,327
28,270,894	47,417,625	46,730,805	330,684	321,792,318	2,581,443,051	50,692
4,636,740	234,388,453	463,572,312	9,259,309	1,258,993,617	9,899,153,160	99,986
20,480,705	170,843,230	407,265,617	2,835,364	1,159,132,670	9,360,218,157	113,525
10,042,699	1,739,924	7,414,627	1,134,167	57,447,323	436,149,857	15,068
655,856	866,485	3,838,646	0	33,043,951	252,243,975	7,508
4,108,679	73,303	274,583	0	15,455,110	108,109,170	2,827
7,573,422	1,935,410	11,939,570	2,583,429	67,704,582	564,108,477	15,784
40,363,340	78,825,897	158,569,293	11,365,708	762,597,766	6,295,784,155	82,498
11,586,165	1,858,434	7,845,683	2,009,500	69,511,265	562,707,945	18,177
11,086,806	404,462	2,023,280	0	28,712,883	218,897,040	7,950
9,369,448	956,614	3,715,327	0	43,116,453	350,210,740	13,340
12,154,511	15,260,839	49,495,288	7,927,344	229,562,925	1,884,439,570	37,518
13,712,341	319,872	1,792,510	0	32,564,217	254,926,638	11,450
11,355,321	56,685,061	102,095,928	4,543,736	333,914,496	2,615,679,601	25,919
9,048,455	18,578,648	66,291,566	365,373	310,152,242	2,601,845,370	29,905
10,262,263	37,424,942	101,870,248	5,503,076	375,537,179	3,083,075,806	44,314
8,031,120	938,127	4,387,351	262,553	50,369,103	406,342,884	12,301
10,831,515	3,510,821	10,206,256	240,725	73,930,924	597,482,665	15,388
6,572,148	69,985,417	151,581,400	15,241,765	521,623,176	4,230,483,724	39,732
2,298,950	9,612,916	33,187,979	5,156,042	135,699,083	1,054,526,238	16,562
9,875,184	12,360,622	30,255,099	489,534	126,686,569	1,037,618,760	23,898
4,731,955	25,424,269	64,686,392	10,328,117	315,153,904	2,549,199,381	29,851
10,365,712	94,578,114	179,385,178	18,779,851	842,346,745	6,910,624,103	47,506
10,164,220	5,605,882	15,183,941	748,738	81,997,943	669,919,765	18,823
7,193,541	5,482,312	29,122,377	8,860,008	160,892,917	1,253,596,460	24,226
9,168,534	7,076,721	25,447,034	1,331,526	132,341,576	1,109,806,324	27,195
5,713,500	2,157,256	7,323,357	19,264	37,550,593	303,542,013	10,151
8,832,649	6,944,392	22,094,728	1,361,193	108,796,594	892,825,399	18,136
8,724,491	2,104,676	10,596,267	0	62,213,197	517,760,251	16,237
9,559,579	1,139,551	4,324,122	451,870	36,861,754	283,834,420	9,581
5,303,814	24,728,947	65,303,130	680,775	210,190,706	1,686,287,417	19,932
7,551,425	9,146,242	30,517,317	4,238,206	125,995,224	1,012,174,388	23,241
13,436,596	11,877,748	31,885,936	180,745	237,745,583	2,004,991,140	41,758
7,858,661	1,229,981	3,306,971	0	35,183,285	291,275,990	10,396
14,527,867	17,137,215	41,207,799	827,921	170,905,198	1,373,830,194	25,122

**AD VALOREM
ASSESSMENT OF REAL PROPERTY BY CATEGORY
CALENDAR YEAR 2008**

	COUNTY	CLASS 1 LAND	CLASS 1 IMPROVEMENTS	IN LIEU	CULTIVATABLE LAND	BLDG & IMPROVED COUNTRY LANDS
58	PONTOTOC	8,866,962	43,366,415	0	6,547,655	13,701,947
59	PRENTISS	3,544,082	30,158,415	0	2,698,505	4,302,912
60	QUITMAN	903,469	5,961,826	0	12,661,085	3,061,184
61	RANKIN	93,798,973	354,058,095	0	46,469,585	62,496,229
62	SCOTT	3,229,183	30,321,970	0	2,877,610	11,417,791
63	SHARKEY	618,641	4,570,363	0	9,102,140	3,055,942
64	SIMPSON	5,076,037	34,935,572	0	3,363,018	12,721,534
65	SMITH	1,826,042	23,019,528	0	1,932,524	12,005,175
66	STONE	3,359,205	22,060,021	0	2,475,272	7,398,286
67	SUNFLOWER	3,354,280	25,639,081	0	27,391,920	7,539,493
68	TALLAHATCHIE	1,408,507	11,172,333	0	22,058,605	6,331,242
69	TATE	14,158,653	50,281,728	0	9,006,938	4,566,714
70	TIPPAH	3,406,066	29,779,506	0	3,155,354	9,966,105
71	TISHOMINGO	5,164,083	28,472,338	0	11,348,499	21,406,488
72	TUNICA	1,493,927	8,741,037	0	28,252,546	101,773,036
73	UNION	3,364,501	43,177,176	0	3,361,218	13,917,006
74	WALTHALL	2,594,433	19,616,272	0	4,333,383	7,940,232
75	WARREN	17,179,809	99,886,414	0	12,735,838	39,998,951
76	WASHINGTON	9,146,440	60,058,658	0	22,895,902	15,176,778
77	WAYNE	2,754,165	26,593,912	0	2,319,336	9,237,205
78	WEBSTER	1,991,302	16,176,543	0	2,076,055	4,137,706
79	WILKINSON	1,116,963	9,276,788	0	3,185,707	6,560,118
80	WINSTON	3,247,340	29,100,073	0	2,697,533	7,284,151
81	YALOBUSHA	2,765,988	17,074,308	0	3,151,045	5,342,218
82	YAZOO	5,954,391	31,679,825	0	17,906,578	11,163,454
	TOTAL	\$1,142,629,544	\$5,074,191,124	\$247,742,998	\$836,228,749	\$1,373,935,863

TAX PURPOSES ** UNCULTIVATABLE LAND CATEGORY = TIMBER LANDS

**AD VALOREM
ASSESSMENT OF REAL PROPERTY BY CATEGORY
CALENDAR YEAR 2008**

UNCULTIVATABLE LANDS**	URBAN REAL ESTATE	URBAN IMPROVEMENTS	SEC 27-39-329 AND SCHOOL TAX	TOTAL ASSESSED VALUE OF REALTY	TRUE VALUE	NUMBER OF PARCELS
5,359,554	4,495,135	16,204,811	8,029,660	106,572,139	884,579,510	18,177
6,449,749	3,985,813	14,692,219	2,342,839	68,174,534	566,812,930	16,634
1,620,971	954,040	3,602,186	119,546	28,884,307	215,442,771	8,229
10,286,504	137,929,462	214,807,867	14,774,019	934,620,734	7,723,661,787	70,948
6,816,403	5,058,528	18,171,462	11,716,102	89,609,049	709,195,709	19,376
1,304,138	726,890	3,670,363	0	23,048,477	170,946,043	4,728
11,989,868	5,872,144	15,725,242	1,819,984	91,503,399	743,365,630	19,763
10,070,489	942,773	3,910,352	678,445	54,385,328	445,356,221	15,192
7,602,642	4,653,960	9,327,196	1,279,488	58,156,070	472,431,835	11,945
1,282,785	4,808,716	24,014,611	6,453,272	100,484,158	766,531,669	16,071
4,579,385	1,139,726	13,707,500	53,781	60,451,079	444,939,041	10,779
3,448,740	4,899,152	13,536,459	3,423,409	103,321,793	903,604,687	16,077
6,961,220	2,979,514	10,356,389	3,623,923	70,228,077	578,529,647	16,376
5,713,120	2,629,724	12,093,000	0	86,827,252	690,952,700	16,107
1,660,286	479,022	2,430,701	0	144,830,555	999,650,183	6,367
6,071,608	3,900,971	19,324,754	3,474,015	96,591,249	799,051,058	17,749
5,995,944	762,395	3,179,655	0	44,422,314	370,170,571	13,453
11,107,448	34,433,674	81,662,435	0	297,004,569	2,370,218,210	25,649
2,140,038	14,930,386	64,511,759	2,790,897	191,650,858	1,508,311,312	30,718
12,119,048	2,464,674	12,232,178	845,318	68,565,836	554,902,960	15,566
7,538,764	1,261,163	6,146,134	1,320,269	40,647,936	331,541,527	9,447
14,106,364	911,296	3,105,253	0	38,262,489	289,729,110	9,915
9,181,320	3,868,729	12,298,807	1,221,592	68,899,545	567,146,558	15,125
5,567,637	1,145,567	4,293,659	144,308	39,484,730	329,360,272	12,241
12,102,291	5,635,844	15,549,805	1,119,048	101,111,236	799,484,264	19,196
\$718,600,065	\$1,473,312,262	\$3,392,907,218	\$271,533,753	\$14,531,081,576	\$117,558,627,794	1,837,908

**AD VALOREM ASSESSMENTS FOR ALL COUNTIES
CALENDAR YEAR 2008**

COUNTY	PERSONAL				TOTAL EXCLUDING		TOTAL		TOTAL ASSESSMENT
	PERSONAL CLASS 3	SEC 27-39-329 AND SCHOOL TAX	REAL PROPERTY CLASS 1	REAL PROPERTY CLASS 2	SEC 27-39-329 AND SCHOOL TAX	PUBLIC SERVICE CLASS 4	SEC 27-39-329 AND SCHOOL TAX	SEC 27-39-329 AND SCHOOL TAX	
ADAMS	\$68,426,311	\$3,799,562	\$52,178,051	\$67,162,177	\$155,322	\$15,975,814	\$203,742,353	\$3,954,884	\$207,697,237
ALCORN	74,002,537	35,427,826	57,539,253	51,859,259	2,614,665	10,459,946	193,860,995	38,042,491	231,903,486
AMITE	30,559,956	1,365,932	21,439,318	35,683,614	120,065	9,699,272	97,382,160	1,485,997	98,868,157
ATTALA	35,414,351	1,542,864	36,621,680	45,383,446	810,533	44,752,331	162,171,808	2,353,397	164,525,205
BENTON	10,475,026	1,023,646	10,462,993	44,435,290	292,906	3,651,516	69,024,825	1,316,552	70,341,377
BOLIVAR	65,078,686	8,881,232	55,221,752	112,880,144	1,518,763	30,094,256	263,274,838	10,399,995	273,674,833
CALHOUN	25,303,867	0	22,008,683	28,050,886	588,188	2,154,783	77,518,219	588,188	78,106,407
CARROLL	21,709,885	776,524	21,878,396	27,891,308	179,936	4,154,696	75,634,285	956,460	76,590,745
CHICKASAW	31,249,275	2,469,652	23,336,562	28,964,375	1,343,785	2,854,155	86,404,367	3,813,437	90,217,804
CHOCTAW	22,100,215	181,930	13,882,508	160,460,844	110,336	6,274,990	202,718,557	292,266	203,010,823
CLAIBORNE	20,708,149	0	9,726,077	21,037,768	0	7,862,493	59,334,487	0	59,334,487
CLARKE	32,713,012	2,417,820	21,960,149	30,543,768	7,620,689	44,024,124	129,241,053	10,038,509	139,279,562
CLAY	37,845,239	989,331	41,151,699	56,375,316	238,792	7,018,930	142,391,184	1,228,123	143,619,307
COAHOMA	51,045,470	1,438,852	33,996,325	75,526,721	426,839	12,419,338	172,987,854	1,865,691	174,853,545
COPIAH	58,220,329	4,673,290	42,144,286	49,085,813	2,368,256	17,840,332	167,290,760	7,041,546	174,332,306
COVINGTON	54,352,332	1,497,056	30,257,099	32,509,870	2,671,362	58,537,493	175,656,794	4,168,418	179,825,212
DeSOTO	446,296,971	19,210,866	572,591,899	413,841,385	55,915,098	29,366,456	1,462,096,711	75,125,964	1,537,222,675
FORREST	164,407,432	38,345,075	124,384,717	158,975,250	9,616,692	48,162,149	495,929,548	47,961,767	543,891,315
FRANKLIN	17,528,873	446,562	12,891,410	18,966,262	0	13,260,070	62,646,615	446,562	63,093,177
GEORGE	40,362,065	0	37,847,201	29,313,614	0	21,381,741	128,904,621	0	128,904,621
GREENE	22,492,265	201,650	17,166,555	26,026,236	39,381	13,748,287	79,433,343	241,031	79,674,374
GRENADA	57,691,984	10,931,802	43,785,673	50,927,845	2,615,707	10,551,064	162,956,566	13,547,509	176,504,075
HANCOCK	134,011,914	12,327,348	130,854,181	190,607,453	330,684	32,325,840	487,799,388	12,658,032	500,457,420
HARRISON	521,472,333	5,788,712	451,758,714	797,975,594	9,259,309	159,502,738	1,930,709,379	15,048,021	1,945,757,400
HINDS	517,833,345	32,043,685	486,217,271	670,080,035	2,835,364	156,918,769	1,831,049,420	34,879,049	1,865,928,469
HOLMES	30,089,090	5,447,989	15,953,366	40,359,790	1,134,167	13,293,815	99,696,061	6,582,156	106,278,217
HUMPHREYS	14,099,536	678,540	9,548,944	23,495,007	0	8,141,736	55,285,223	678,540	55,963,763
ISSAQUENA	3,060,966	0	1,523,886	13,931,224	0	3,157,584	21,673,660	0	21,673,660
ITAWAMBA	41,982,635	7,982,104	33,831,554	31,289,599	2,583,429	3,785,299	110,889,087	10,565,533	121,454,620
JACKSON	551,879,327	94,814,395	363,539,714	387,692,344	11,365,708	254,050,228	1,557,161,613	106,180,103	1,663,341,716
JASPER	62,876,380	3,415,726	29,798,436	37,703,329	2,009,500	30,120,501	160,498,646	5,425,226	165,923,872
JEFFERSON	10,807,451	0	8,247,911	20,464,972	0	4,685,034	44,205,368	0	44,205,368
JEFFERSON DAVIS	21,700,130	57,758	18,838,798	24,277,655	0	15,722,905	80,539,488	57,758	80,597,246
JONES	165,394,915	18,540,561	106,228,418	115,407,163	7,927,344	44,170,207	431,200,703	26,467,905	457,668,608
KEMPER	13,918,768	170,034	11,351,137	21,213,080	0	5,736,850	52,219,835	170,034	52,389,869
LAFAYETTE	87,336,224	11,224,189	116,883,348	212,487,412	4,543,736	7,471,674	424,178,658	15,767,925	439,946,583
LAMAR	134,247,448	1,012,780	160,263,010	149,523,859	365,373	19,900,566	463,934,883	1,378,153	465,313,036
LAUDERDALE	165,936,557	6,047,598	173,780,274	196,253,829	5,503,076	48,658,464	584,629,124	11,550,674	596,179,798
LAWRENCE	69,370,573	153,216	21,166,749	28,939,801	262,553	7,096,112	126,573,235	415,769	126,989,004
LEAKE	36,425,617	88,732	31,385,326	42,304,873	240,725	5,157,646	115,273,462	329,457	115,602,919
LEE	232,009,419	37,737,453	225,910,334	280,471,077	15,241,765	17,687,684	756,078,514	52,979,218	809,057,732
LEFLORE	61,150,188	13,291,785	44,962,818	85,580,223	5,156,042	16,413,495	208,106,724	18,447,827	226,554,551
LINCOLN	84,142,824	11,439,170	57,912,487	68,284,548	489,534	16,325,938	226,665,797	11,928,704	238,594,501
LOWNDES	400,567,577	20,573,964	134,452,006	170,373,781	10,328,117	20,115,571	725,508,935	30,902,081	756,411,016
MADISON	426,707,843	17,743,230	388,505,935	435,060,959	18,779,851	36,483,937	1,286,758,674	36,523,081	1,323,281,755
MARION	50,554,837	141,458	36,981,909	44,267,296	748,738	9,700,366	141,504,408	890,196	142,394,604

**AD VALOREM ASSESSMENTS FOR ALL COUNTIES
CALENDAR YEAR 2008**

COUNTY	PERSONAL					PUBLIC SERVICE CLASS 4	TOTAL EXCLUDING	TOTAL	TOTAL ASSESSMENT
	PERSONAL CLASS 3	SEC 27-39-329 AND SCHOOL TAX	REAL PROPERTY CLASS 1	REAL PROPERTY CLASS 2	SEC 27-39-329 AND SCHOOL TAX		SEC 27-39-329 AND SCHOOL TAX	SEC 27-39-329 AND SCHOOL TAX	
MARSHALL	61,791,821	4,676,583	71,547,288	80,485,621	8,860,008	8,834,408	222,659,138	13,536,591	236,195,729
MONROE	90,387,113	28,745,915	68,267,687	62,742,363	1,331,526	35,140,583	256,537,746	30,077,441	286,615,187
MONTGOMERY	17,788,041	4,809	15,963,072	21,568,257	19,264	3,780,062	59,099,432	24,073	59,123,505
NESHOBA	54,526,804	1,082,922	50,265,663	57,169,738	1,361,193	3,982,835	165,945,040	2,444,115	168,389,155
NEWTON	38,560,353	0	30,910,471	31,302,726	0	7,464,713	108,238,263	0	108,238,263
NOXUBEE	19,080,859	1,176,773	11,433,224	24,976,660	451,870	6,917,184	62,407,927	1,628,643	64,036,570
OKTIBBEHA	78,402,846	1,188,164	85,512,248	123,997,683	680,775	8,278,784	296,191,561	1,868,939	298,060,500
PANOLA	116,463,436	2,835,376	51,664,767	70,092,251	4,238,206	19,407,016	257,627,470	7,073,582	264,701,052
PEARL RIVER	107,913,449	46,367	126,027,624	111,537,214	180,745	29,208,125	374,686,412	227,112	374,913,524
PERRY	40,958,674	0	17,016,230	18,167,055	0	17,335,390	93,477,349	0	93,477,349
PIKE	89,939,730	1,113,463	70,341,943	99,735,334	827,921	19,491,674	279,508,681	1,941,384	281,450,065
PONTOTOC	54,212,625	6,875,531	52,233,377	46,309,102	8,029,660	2,985,195	155,740,299	14,905,191	170,645,490
PRENTISS	47,978,623	5,340,881	33,702,497	32,129,198	2,342,839	3,212,637	117,022,955	7,683,720	124,706,675
QUITMAN	11,658,004	1,795,099	6,865,295	21,899,466	119,546	8,441,301	48,864,066	1,914,645	50,778,711
RANKIN	394,057,066	19,938,284	447,857,068	471,989,647	14,774,019	57,703,078	1,371,606,859	34,712,303	1,406,319,162
SCOTT	57,377,704	15,089,510	33,551,153	44,341,794	11,716,102	7,415,825	142,686,476	26,805,612	169,492,088
SHARKEY	9,117,744	109,888	5,189,004	17,859,473	0	7,271,667	39,437,888	109,888	39,547,776
SIMPSON	46,798,561	2,811,150	40,011,609	49,671,806	1,819,984	18,638,775	155,120,751	4,631,134	159,751,885
SMITH	38,750,187	1,014,710	24,845,570	28,861,313	678,445	9,294,993	101,752,063	1,693,155	103,445,218
STONE	32,730,776	2,004,038	25,419,226	31,457,356	1,279,488	7,821,135	97,428,493	3,283,526	100,712,019
SUNFLOWER	48,642,878	6,710,094	28,993,361	65,037,525	6,453,272	13,952,988	156,626,752	13,163,366	169,790,118
TALLAHATCHIE	18,183,434	0	12,580,840	47,816,458	53,781	10,854,695	89,435,427	53,781	89,489,208
TATE	45,048,358	3,490,571	64,440,381	35,458,003	3,423,409	10,265,618	155,212,360	6,913,980	162,126,340
TIPPAH	39,082,985	7,525,583	33,185,572	33,418,582	3,623,923	3,616,465	109,303,604	11,149,506	120,453,110
TISHOMINGO	50,638,255	0	33,636,421	53,190,831	0	4,101,378	141,566,885	0	141,566,885
TUNICA	104,578,978	0	10,234,964	134,595,591	0	10,601,168	260,010,701	0	260,010,701
UNION	54,293,921	2,616,440	46,541,677	46,575,557	3,474,015	5,473,696	152,884,851	6,090,455	158,975,306
WALTHALL	26,701,643	546,965	22,210,705	22,211,609	0	16,051,809	87,175,766	546,965	87,722,731
WARREN	189,182,449	0	117,066,223	179,938,346	0	70,096,026	556,283,044	0	556,283,044
WASHINGTON	99,491,359	10,023,944	69,205,098	119,654,863	2,790,897	68,086,721	356,438,041	12,814,841	369,252,882
WAYNE	53,919,201	4,572,982	29,348,077	38,372,441	845,318	12,140,020	133,779,739	5,418,300	139,198,039
WEBSTER	18,106,940	1,200,780	18,167,845	21,159,822	1,320,269	1,826,122	59,260,729	2,521,049	61,781,778
WILKINSON	16,269,245	0	10,393,751	27,868,738	0	3,821,211	58,352,945	0	58,352,945
WINSTON	39,064,095	3,231,101	32,347,413	35,330,540	1,221,592	8,097,523	114,839,571	4,452,693	119,292,264
YALOBUSHA	19,120,164	6,955,363	19,840,296	19,500,126	144,308	5,141,673	63,602,259	7,099,671	70,701,930
YAZOO	45,542,618	4,205,856	37,634,216	62,357,972	1,119,048	17,975,172	163,509,978	5,324,904	168,834,882
TOTAL	\$7,501,921,066	\$583,271,041	\$6,216,820,668	\$8,042,727,155	\$271,533,753	\$1,895,594,860	\$23,657,063,749	\$854,804,794	\$24,511,868,543

NOTE: CLASS V (MOTOR VEHICLES) INCLUDED IN FIGURES FOR PERSONAL PROPERTY

AD VALOREM
TOTAL ASSESSMENTS FOR ALL COUNTIES
CALENDAR YEAR 2000 - 2008

COUNTY	2000	2001	2002	2003	2004	2005	2006	2007	2008
Adams	\$205,611,171	\$211,604,891	\$207,485,507	\$208,473,710	\$189,401,717	\$191,823,688	\$194,955,598	\$198,927,206	\$207,697,237
Alcorn	176,831,591	196,050,052	201,724,951	195,875,132	198,831,793	208,867,236	206,934,351	208,938,419	231,903,486
Amite	72,797,213	79,478,599	82,170,897	85,728,536	89,405,645	90,546,171	93,800,629	97,458,886	98,868,157
Attala	98,246,718	145,912,659	207,700,271	207,851,785	213,133,572	169,560,924	150,319,921	156,123,356	164,525,205
Benton	29,309,779	35,734,631	36,664,012	38,433,624	63,717,568	66,498,423	67,090,166	67,578,234	70,341,377
Bolivar	192,260,273	201,054,710	229,679,142	222,911,468	228,670,281	235,443,733	273,794,023	274,764,857	273,674,833
Calhoun	64,677,810	66,529,960	68,135,318	69,689,508	72,572,050	72,357,024	70,319,441	79,543,565	78,106,407
Carroll	55,449,562	62,434,556	64,348,255	67,178,284	69,613,245	69,830,497	75,220,833	77,154,452	76,590,745
Chickasaw	72,843,019	74,482,091	78,898,667	80,317,099	82,660,695	85,971,852	89,934,393	91,729,157	90,217,804
Choctaw	48,746,931	54,673,423	74,765,326	109,063,179	134,900,072	141,707,062	146,653,072	186,062,953	203,010,823
Claiborne	50,034,976	49,641,651	56,853,666	58,697,723	56,910,083	56,099,704	58,232,598	58,088,166	59,334,487
Clarke	111,333,142	111,304,698	120,586,530	126,983,612	136,085,237	136,111,925	139,296,345	141,807,658	139,279,562
Clay	109,031,556	113,031,307	134,132,789	136,424,844	140,442,124	144,031,520	143,901,856	140,948,189	143,619,307
Coahoma	146,791,386	148,510,677	163,898,619	164,547,345	166,033,617	169,062,714	177,707,986	176,985,862	174,853,545
Copiah	118,965,206	142,678,698	147,292,025	150,072,924	156,075,869	161,795,898	164,753,502	167,669,119	174,332,306
Covington	103,828,184	113,281,222	141,720,020	142,840,518	149,031,342	152,348,317	159,074,923	169,213,874	179,825,212
DeSoto	711,898,660	773,722,277	835,465,287	1,021,798,542	1,143,092,178	1,237,566,956	1,345,492,086	1,439,994,930	1,537,222,675
Forrest	380,152,617	385,414,290	406,283,812	425,221,656	435,089,657	469,955,340	502,114,014	526,557,707	543,891,315
Franklin	46,046,320	48,002,277	48,956,517	51,331,230	54,831,561	56,013,552	59,428,735	62,252,210	63,093,177
George	84,298,098	91,611,223	94,872,829	99,259,921	101,375,062	109,166,204	112,171,122	118,318,771	128,904,621
Greene	55,557,172	64,271,119	65,009,704	67,998,715	69,768,818	70,513,992	72,655,907	72,811,280	79,674,374
Grenada	143,569,782	161,389,595	208,630,708	163,545,608	165,238,818	173,621,906	176,242,194	180,019,958	176,504,075
Hancock	338,535,792	370,929,928	425,941,376	441,676,622	439,432,861	453,510,783	398,199,048	450,611,059	500,457,420
Harrison	1,518,615,636	1,556,029,135	1,590,748,495	1,590,653,803	1,646,583,487	1,707,660,749	1,434,667,237	1,624,257,727	1,945,757,400
Hinds	1,444,609,910	1,503,065,946	1,595,988,680	1,598,176,145	1,612,955,569	1,621,990,692	1,659,208,917	1,670,723,220	1,865,928,469
Holmes	83,729,591	89,991,990	90,564,883	93,386,614	100,097,836	99,175,645	103,354,017	107,580,309	106,278,217
Humphreys	50,178,381	55,004,579	54,495,841	54,981,838	55,026,535	55,378,355	55,680,570	54,475,951	55,963,763
Issaquena	19,391,231	20,049,275	21,965,760	22,583,428	23,013,602	21,858,987	21,495,141	21,721,746	21,673,660
Itawamba	99,657,755	101,006,316	108,431,580	109,181,768	111,799,015	116,360,084	121,515,533	122,502,755	121,454,620
Jackson	922,960,854	958,704,012	1,187,247,186	1,196,597,553	1,255,266,224	1,196,762,154	1,233,639,653	1,421,518,512	1,663,341,716
Jasper	91,040,449	94,048,572	99,064,163	106,048,819	114,803,837	115,284,434	118,918,689	119,547,124	165,923,872
Jefferson	35,370,999	38,334,156	39,074,621	41,229,758	43,434,391	49,146,207	50,982,458	52,940,376	44,205,368
Jefferson Davis	80,809,139	63,264,029	64,544,365	68,915,399	71,304,522	71,253,568	72,796,427	78,555,472	80,597,246
Jones	293,523,532	304,138,854	353,198,360	367,918,528	383,814,776	400,863,743	428,407,953	442,884,029	457,668,608
Kemper	40,123,326	42,107,546	45,969,513	47,212,902	49,984,908	48,807,632	50,810,841	52,952,873	52,389,869
Lafayette	175,360,256	248,878,604	269,320,816	283,436,685	306,579,923	360,765,110	388,385,215	416,434,826	439,946,583
Lamar	244,229,981	256,475,214	278,723,615	308,322,418	329,768,729	359,705,824	390,888,082	433,237,320	465,313,036
Lauderdale	401,853,891	415,721,504	462,120,306	475,034,140	487,962,777	499,729,919	506,985,909	515,702,921	596,179,798
Lawrence	83,109,739	91,065,225	93,269,629	96,775,325	100,905,560	122,685,785	120,053,571	120,701,971	126,989,004
Leake	96,626,760	99,876,978	103,387,886	106,079,826	111,053,501	114,516,007	115,748,880	119,173,002	115,602,919
Lee	641,937,693	653,459,875	659,041,134	662,874,621	712,894,363	735,749,664	741,681,333	762,996,489	809,057,732
Leflore	158,485,029	191,839,929	194,728,825	194,470,758	200,588,364	214,319,986	216,908,291	225,553,224	226,554,551
Lincoln	163,998,876	192,826,477	199,677,040	207,640,180	214,250,989	224,025,729	233,978,314	242,816,275	238,594,501
Lowndes	405,654,011	412,462,333	416,931,534	481,419,607	495,119,024	502,555,753	510,147,880	556,651,959	756,411,016
Madison	551,309,414	587,496,645	736,358,582	779,933,019	1,030,210,096	1,134,330,087	1,208,165,385	1,217,740,692	1,323,281,755
Marion	108,642,192	111,887,217	121,294,191	123,330,509	128,489,716	128,039,771	138,433,023	141,550,015	142,394,604
Marshall	135,144,197	142,767,321	159,078,236	161,230,575	167,674,880	173,768,111	183,711,320	194,796,715	236,195,729
Monroe	214,492,936	250,123,992	249,540,554	253,064,344	257,499,665	266,083,480	279,730,761	280,906,990	286,615,187

AD VALOREM
TOTAL ASSESSMENTS FOR ALL COUNTIES
CALENDAR YEAR 2000 - 2008

COUNTY	2000	2001	2002	2003	2004	2005	2006	2007	2008
Montgomery	46,244,485	50,907,628	52,320,737	53,402,997	55,431,570	56,353,168	57,113,873	58,877,919	59,123,505
Neshoba	122,974,398	119,348,351	119,634,182	122,410,756	137,224,099	141,637,496	146,259,282	152,744,685	168,389,155
Newton	85,674,720	89,387,808	96,030,852	96,774,067	99,383,381	100,280,380	106,524,451	107,978,153	108,238,263
Noxubee	53,231,813	54,107,964	59,403,401	63,596,928	62,975,883	62,639,745	63,539,510	63,905,684	64,036,570
Oktibbeha	183,303,525	190,845,766	233,336,180	242,752,903	250,993,126	263,237,814	286,532,422	297,314,217	298,060,500
Panola	161,414,557	216,478,403	231,584,388	231,249,740	235,801,540	246,262,250	249,665,923	263,192,055	264,701,052
Pearl River	210,645,768	218,537,602	264,580,138	264,551,225	279,158,752	286,211,936	318,465,428	318,955,067	374,913,524
Perry	63,972,290	70,169,357	74,734,899	73,077,306	77,577,360	79,181,700	87,941,343	94,562,724	93,477,349
Pike	190,446,695	198,391,161	201,727,980	204,084,622	223,452,572	229,545,412	238,848,255	245,840,091	281,450,065
Pontotoc	125,510,614	126,198,563	126,337,551	142,636,228	153,967,752	161,672,092	163,424,081	160,716,010	170,645,490
Prentiss	90,916,679	110,310,557	114,528,160	118,034,727	119,674,993	122,762,022	124,538,174	126,205,107	124,706,675
Quitman	41,540,534	45,873,385	48,023,728	49,362,383	49,889,875	49,997,956	52,086,171	52,143,092	50,778,711
Rankin	741,286,546	786,908,367	890,765,104	922,480,280	986,300,269	1,056,824,097	1,137,682,005	1,215,738,409	1,406,319,162
Scott	113,445,227	118,341,880	131,570,272	136,290,007	141,803,855	148,260,126	154,226,047	162,574,842	169,492,088
Sharkey	36,149,347	37,179,965	37,768,417	38,833,897	40,417,469	39,256,769	39,491,436	40,085,113	39,547,776
Simpson	102,723,249	126,760,691	131,078,726	135,051,746	141,343,877	144,014,250	147,532,673	150,135,071	159,751,885
Smith	75,726,854	79,253,855	86,496,768	88,750,453	90,186,230	94,436,384	97,558,673	99,803,232	103,445,218
Stone	60,400,398	70,320,363	73,855,797	77,245,012	82,056,139	87,737,739	93,828,120	97,954,007	100,712,019
Sunflower	139,676,069	150,225,408	152,855,819	151,652,194	153,402,048	155,716,743	164,304,532	167,542,272	169,790,118
Tallahatchie	60,754,592	72,156,555	76,322,086	77,425,102	80,116,665	82,455,178	81,543,291	85,351,884	89,489,208
Tate	111,712,112	128,902,230	133,308,203	137,761,905	142,273,855	150,834,550	154,547,955	159,017,170	162,126,340
Tippah	84,318,149	98,693,904	100,902,270	100,393,727	103,061,201	106,693,712	109,153,574	118,849,280	120,453,110
Tishomingo	96,193,466	112,412,484	115,801,375	116,670,566	121,861,715	125,789,506	131,778,206	136,984,373	141,566,885
Tunica	230,311,775	241,146,671	261,839,413	256,002,585	257,564,430	257,251,890	260,135,166	264,732,788	260,010,701
Union	137,466,890	139,419,440	138,791,721	157,121,758	155,388,919	156,990,171	154,346,369	157,786,967	158,975,306
Walthall	68,567,491	73,023,167	74,323,623	75,432,291	79,004,133	81,958,116	85,225,761	86,917,492	87,722,731
Warren	414,992,247	432,386,201	456,919,169	474,932,359	489,316,825	508,971,934	523,461,322	555,970,671	556,283,044
Washington	348,349,378	365,853,462	358,722,791	357,933,476	358,065,066	368,981,952	365,408,915	364,866,604	369,252,882
Wayne	103,995,194	114,332,337	115,401,366	117,791,542	119,667,222	123,684,094	126,459,199	133,871,395	139,198,039
Webster	51,218,387	55,976,124	58,703,992	58,557,545	58,936,193	60,736,670	62,503,682	62,942,969	61,781,778
Wilkinson	45,473,338	47,301,846	52,178,535	53,884,452	56,465,733	55,476,172	57,418,943	58,068,374	58,352,945
Winston	94,344,741	104,582,025	104,669,772	107,586,143	110,736,237	117,344,951	120,392,002	104,052,453	119,292,264
Yalobusha	43,422,925	49,988,034	55,587,171	56,525,399	58,629,921	61,523,050	62,221,233	69,769,719	70,701,930
Yazoo	151,111,475	153,183,272	155,031,188	154,344,745	159,600,978	158,412,003	160,203,424	157,292,575	168,834,882
TOTAL	\$16,165,188,664	\$17,231,275,084	\$18,681,117,797	\$19,281,021,213	\$20,299,126,037	\$21,006,354,925	\$21,448,949,584	\$22,534,224,825	\$24,511,868,543

COMPARATIVE STATEMENT OF ASSESSMENTS - PUBLIC SERVICE & TRANSPORTATION 2002 - 2008

	2002	2003	2004	2005	2006	2007	2008
TELEPHONE							
360 NETWORKS (USA) INC.	240,000	380,000	330,000	212,000	-	-	-
AT&T COMMUNICATIONS	19,800,000	20,000,000	21,000,000	12,800,000	11,400,000	8,800,000	8,100,000
BELLSOUTH TELECOMMUNICATIONS INC.	362,000,000	353,000,000	344,000,000	334,000,000	324,000,000	315,300,000	325,800,000
CENTURYTEL FIBER COMPANY II, LLC	-	-	-	-	270,000	230,000	280,000
DELTA TELEPHONE COMPANY	2,700,000	3,000,000	3,000,000	3,000,000	3,160,000	3,050,000	2,930,000
FRANCE TELECOM LONG DISTANCE USA, LLC	159,000	159,000	150,000	54,000	-	-	-
FRANKLIN TELEPHONE COMPANY	5,500,000	6,500,000	6,500,000	7,100,000	7,600,000	8,000,000	7,900,000
LEVEL 3 COMMUNICATIONS, INC.	6,800,000	5,400,000	4,700,000	4,200,000	5,820,000	6,430,000	5,680,000
MCI WORLDCOM NETWORK SERVICES, INC.	2,520,000	2,100,000	2,750,000	3,460,000	2,530,000	2,000,000	3,800,000
MCLEOD USA NETWORK SERVICES	400,000	220,000	220,000	-	-	-	-
NETWORK TELEPHONE CORPORATION	900,000	900,000	1,240,000	900,000	950,000	350,000	210,000
QWEST COMMUNICATIONS, INC.	1,300,000	600,000	380,000	320,000	380,000	770,000	580,000
SPRINT COMMUNICATIONS COMPANY	4,310,000	3,600,000	3,500,000	2,000,000	2,000,000	2,900,000	2,600,000
WITEL COMM. (WILLIAMS NETWORK) (NETWORK SVC)	5,400,000	3,000,000	5,100,000	4,100,000	-	-	-
TOTAL TELEPHONE	\$412,029,000	\$398,859,000	\$392,870,000	\$372,146,000	\$358,110,000	\$347,830,000	\$357,880,000
ELECTRIC							
ENTERGY MISSISSIPPI, INC. (MP&L)	265,800,000	280,000,000	304,000,000	324,800,000	325,600,000	\$351,600,000	\$365,600,000
GULF POWER COMPANY	34,300,000	35,400,000	36,000,000	36,300,000	37,500,000	39,900,000	39,900,000
MISSISSIPPI POWER COMPANY	347,000,000	353,300,000	359,000,000	363,000,000	361,500,000	367,800,000	378,400,000
SYSTEM ENERGY RESOURCES (GRAND GULF)	620,000,000	600,000,000	590,000,000	580,000,000	560,000,000	540,000,000	510,000,000
TOTAL ELECTRIC	\$1,267,100,000	1,268,700,000	1,289,000,000	1,304,100,000	1,284,600,000	1,299,300,000	\$1,293,900,000
OIL & GAS							
CROSSTEX ENERGY (AIM PIPELINE) (MISSISSIPPI FUEL)	7,500,000	7,500,000	7,500,000	7,300,000	8,000,000	\$8,500,000	\$9,900,000
ALL AMERICAN PIPELINE LP (SCURLOCK PERMIAN)	680,000	660,000	610,000	-	-	-	-
ANR PIPELINE COMPANY	9,200,000	11,300,000	11,300,000	10,400,000	10,800,000	12,000,000	11,800,000
ATMOS ENERGY (MISSISSIPPI VALLEY GAS CO)	36,000,000	37,000,000	40,300,000	42,600,000	44,100,000	44,700,000	47,500,000
CAPLINE SYSTEM	14,800,000	14,300,000	14,100,000	14,700,000	18,800,000	18,000,000	16,700,000
CENTENNIAL PIPELINE LLC	6,600,000	5,700,000	5,300,000	5,400,000	5,600,000	5,400,000	5,400,000
CHEVRON PIPELINE COMPANY	1,440,000	1,300,000	900,000	-	-	-	-
CHUNCHULA PIPELINE COMPANY LLC	600,000	510,000	420,000	420,000	420,000	440,000	430,000
COLONIAL PIPELINE COMPANY	56,000,000	55,000,000	56,400,000	58,000,000	58,200,000	60,800,000	62,400,000
COLUMBIA GULF TRANSMISSION COMPANY	13,800,000	13,700,000	14,100,000	13,700,000	13,400,000	13,000,000	14,400,000
DESTIN PIPELINE COMPANY	46,600,000	46,200,000	43,100,000	40,000,000	42,700,000	41,200,000	39,400,000
DEVON ENERGY PRODUCTION	975,593	-	-	-	-	-	-
DIXIE PIPELINE COMPANY	4,530,000	4,500,000	4,400,000	4,300,000	4,000,000	4,100,000	3,800,000
CENTERPOINT ENERGY ENTEX (RELIANT ENERGY ENTEX)	9,900,000	10,100,000	10,400,000	10,900,000	11,100,000	10,800,000	11,080,000
EOTT ENERGY PIPELINE (HESS PIPELINE)	6,700,000	8,200,000	9,500,000	-	-	-	-
FLORIDA GAS TRANSMISSION COMPANY	19,700,000	21,400,000	21,900,000	25,600,000	26,000,000	26,000,000	25,500,000
GENESIS CRUDE OIL LP (EXXON PIPELINE)	900,000	720,000	690,000	1,250,000	1,610,000	2,200,000	2,850,000
GULF SOUTH PIPELINE COMPANY (KOCH GATEWAY)	8,600,000	9,200,000	9,300,000	14,000,000	16,800,000	26,000,000	51,000,000
GULFSTREAM NATURAL GAS SYSTEM	2,200,000	6,900,000	6,900,000	7,900,000	9,700,000	11,400,000	12,000,000
ENBRIDGE PIPELINES (MS) (MAGNOLIA RESOURCES)	470,000	470,000	2,000,000	830,000	-	-	-
ENBRIDGE PIPELINES (MIDLA) (MID LOUISIANA GAS)	590,000	500,000	590,000	490,000	660,000	590,000	580,000
MID VALLEY PIPELINE COMPANY	3,200,000	3,400,000	3,400,000	3,400,000	3,300,000	3,300,000	3,600,000
ENBRIDGE PIPELINES (ALATENN) (MIDCOAST TRANS.)	130,000	160,000	170,000	210,000	200,000	200,000	180,000
MISSISSIPPI RIVER GAS, LLC	-	330,000	350,000	290,000	316,000	280,000	297,000
PETAL GAS STORAGE, LLC	-	19,900,000	24,700,000	22,200,000	20,600,000	20,600,000	21,000,000
PLAINS PIPELINE (ALL AMERICAN / LINK ENERGY)	-	-	-	5,700,000	5,500,000	4,600,000	4,400,000
PLANTATION PIPELINE COMPANY	15,700,000	14,900,000	14,100,000	14,900,000	14,250,000	13,800,000	14,500,000
CENTERPOINT ENERGY TRANS. (RELIANT ENERGY TRANS.) (ARKLA)	14,400	14,400	14,400	18,000	22,500	27,000	30,800
SOUTHEAST SUPPLY HEADER	-	-	-	-	-	-	24,400,000
SOUTHERN NATURAL GAS COMPANY	62,500,000	64,800,000	77,700,000	82,000,000	82,600,000	77,700,000	79,000,000
TENNESSEE GAS PIPELINE COMPANY	37,700,000	36,900,000	41,700,000	44,000,000	47,600,000	51,700,000	53,000,000
TEXAS EASTERN TRANSMISSION CORPORATION	29,200,000	30,000,000	33,400,000	37,700,000	40,000,000	40,200,000	41,400,000
TEXAS GAS TRANSMISSION CORPORATION	19,600,000	22,800,000	24,000,000	24,100,000	23,200,000	23,500,000	25,500,000
TRANSCONTINENTAL GAS PIPELINE CORPORATION	34,000,000	34,900,000	37,700,000	38,700,000	42,200,000	40,800,000	39,600,000
TRI-STATES NGL PIPELINE, LLC	7,700,000	8,000,000	7,700,000	7,700,000	7,600,000	7,500,000	7,500,000
TRUNKLINE GAS COMPANY	5,200,000	5,800,000	6,700,000	6,900,000	6,700,000	7,500,000	8,200,000
WILLMUT GAS & OIL COMPANY	3,110,000	3,300,000	3,400,000	3,300,000	3,200,000	3,050,000	2,840,000
TOTAL OIL & GAS	\$465,839,993	500,364,400	534,744,400	548,908,000	569,178,500	579,887,000	\$640,187,800
TRANSPORTATION							
AIR WISCONSIN AIRLINES	-	-	-	-	-	\$602,830	\$196,320
ABX AIR, INC. (AIRBORNE EXPRESS)	92,440	106,210	69,200	69,530	102,600	87,910	107,230
AIRTRAN AIRWAYS	622,808	1,047,940	257,050	526,460	423,250	786,340	185,500
ALABAMA & GULF COAST RAILROAD	-	-	380,000	488,000	485,000	430,000	430,000
ALABAMA SOUTHERN RAILROAD	-	-	-	-	1,800	27,000	37,400
ALLEGIAN AIR LLC	-	-	-	-	-	-	8,350
AMERICAN EAGLE (AMERICAN AIRLINES)	630,490	365,810	409,050	549,760	617,840	851,950	1,684,190
ATLANTIC SOUTHEAST AIRLINE, INC.	999,370	2,193,510	2,331,130	1,868,360	2,767,740	2,760,030	2,765,620
BURLINGTON NORTHERN SANTA FE RAILROAD	6,360,000	6,300,000	6,400,000	6,300,000	6,600,000	7,500,000	8,500,000
COLUMBUS & GREENVILLE RAILWAY	597,000	610,000	540,000	540,000	550,000	550,000	600,000
CHAUTAQUA AIRLINES	-	-	-	4,130	66,900	186,000	-
COMAIR	513,680	744,570	743,380	502,460	341,770	400,190	262,460
CONTINENTAL AIRLINES	-	-	537,470	490,310	499,150	401,160	-
EXPRESS JET AIRLINES (CONTINENTAL EXPRESS)	452,160	313,940	748,930	779,960	884,150	1,119,330	1,548,820
CSX TRANSPORTATION, INC.	4,840,000	4,500,000	4,980,000	4,910,000	4,900,000	5,380,000	5,700,000
DELTA AIRLINES, INC.	1,025,330	1,526,030	865,850	1,424,870	941,030	766,560	1,049,010
PINNACLE AIRLINES (NORTHWEST AIRLINK / EXPRESS AIRLINES I)	979,070	285,200	1,726,440	1,712,840	768,280	1,699,300	2,388,400
FEDERAL EXPRESS CORPORATION	1,370	1,900	2,020	670	2,510	800	2,900
GLOSTER SOUTHERN RAILROAD COMPANY	89,000	86,000	84,000	23,000	23,000	23,000	23,000
ILLINOIS CENTRAL - GULF R.R.	28,550,000	30,740,000	32,940,000	35,140,000	37,330,000	39,530,000	41,725,000
KANSAS CITY SOUTHERN RAILWAY COMPANY	9,900,000	10,400,000	12,600,000	13,900,000	12,350,000	14,100,000	15,700,000
MARTINAIRE, INC.	-	53,210	55,720	70,640	45,510	86,820	110,560
MERIDIAN & BIGBEE RAILROAD	730,000	730,000	730,000	560,000	570,000	670,000	650,000
MERIDIAN SOUTHERN RAILROAD	140,000	140,000	135,000	120,000	100,000	90,000	85,000
MESA AIRLINES (U.S. AIR EXPRESS)	897,010	680,730	646,760	624,440	532,100	240,960	423,620
MESABA AIRLINES	900,490	1,895,940	1,906,350	2,128,900	1,137,130	915,380	908,850
MISSISSIPPI CENTRAL RAILROAD	120,000	127,000	127,000	128,000	135,000	198,000	227,000
MISSISSIPPI EXPORT RAILROAD	1,800,000	1,700,000	1,600,000	1,800,000	2,050,000	2,340,000	2,840,000
MISSISSIPPI & SKUNA VALLEY RAILROAD	113,611	113,347	114,063	114,000	115,000	110,000	68,000
MISSISSIPPI SOUTHERN RAILROAD	-	-	-	-	57,000	420,000	85,000
MISSISSIPPI & TENNESSEE RAILNET	400,000	360,000	310,000	210,000	174,000	154,000	124,000
NORFOLK SOUTHERN CORPORATION	12,700,000	12,800,000	13,700,000	15,100,000	17,000,000	19,200,000	20,700,000
NORTHWEST AIRLINES, INC.	583,940	417,510	84,040	264,730	576,780	595,530	5,310
PSA AIRLINE	-	-	-	-	-	-	295,570
PRIVATE CAR LINES	30,408,949	28,690,253	30,261,164	29,836,568	30,860,945	33,332,485	37,282,022
SHUTTLE AMERICA CORPORATION	-	-	-	-	-	83,000	-
SKYBUS AIRLINES, INC.	-	-	-	-	-	-	50,600
SKYWEST, INC.	-	10,450	119,430	-	-	-	-
SOUTHWEST AIRLINES COMPANY	1,165,670	1,222,480	1,390,030	1,329,950	1,359,750	2,030,500	2,131,530
UNITED PARCEL SERVICE COMPANY	1,367,550	1,421,100	1,320,150	718,950	1,056,760	1,422,600	1,923,820
VICKSBURG SOUTHERN RAILROAD	-	-	-	-	-	69,000	84,000
TOTAL TRANSPORTATION	\$106,979,938	109,583,130	118,114,227	122,236,528	125,424,995	139,160,225	\$150,909,082
TOTAL PUBLIC SERVICE & TRANSPORTATION	\$2,251,948,931	2,277,506,530	2,334,728,627	2,347,390,528	2,337,313,495	2,366,177,225	\$2,442,876,882

AD VALOREM ASSESSMENT OF PUBLIC UTILITIES BY CLASS - CALENDAR YEAR 2008

COUNTY	ELECTRIC	OIL & GAS	TELEPHONE	TRANSPORTATION	TOTAL
ADAMS	\$9,325,971	\$2,119,523	\$4,289,269	\$241,051	\$15,975,814
ALCORN		3,672,220	3,874,586	2,913,140	10,459,946
AMITE	2,781,211	5,156,812	1,749,073	12,176	9,699,272
ATTALA	31,421,006	10,940,009	2,391,316		44,752,331
BENTON		1,904,610	1,183,408	563,498	3,651,516
BOLIVAR	16,362,699	9,913,554	3,818,003		30,094,256
CALHOUN	8,107	2,113,356		33,320	2,154,783
CARROLL	729,354	1,773,153	1,493,571	158,618	4,154,696
CHICKASAW		980,132	1,602,258	271,765	2,854,155
CHOCTAW	1,615,103	2,764,414	1,528,508	366,965	6,274,990
CLAIBORNE	5,008,055	1,152,420	1,702,018		7,862,493
CLARKE	4,380,370	35,343,565	2,351,324	1,948,865	44,024,124
CLAY	435	4,569,688	2,046,553	402,254	7,018,930
COAHOMA	2,759,818	6,619,007	3,040,513		12,419,338
COPIAH	3,649,386	8,200,575	3,258,457	2,731,914	17,840,332
COVINGTON	1,877,831	52,991,805	2,054,306	1,613,551	58,537,493
DESOTO	16,370,136	8,635,795	3,326,294	1,034,231	29,366,456
FORREST	17,882,600	15,651,829	11,742,041	2,885,679	48,162,149
FRANKLIN	6,186,712	3,137,646	3,509,496	426,216	13,260,070
GEORGE	1,835,550	14,607,385	3,120,624	1,818,182	21,381,741
GREENE	1,176,400	11,720,446	315,693	535,748	13,748,287
GRENADA	4,426,891	2,805,855	3,028,711	289,607	10,551,064
HANCOCK	7,840,510	16,482,694	6,638,618	1,364,018	32,325,840
HARRISON	117,045,250	5,834,760	30,233,187	6,389,541	159,502,738
HINDS	70,058,124	23,870,697	58,061,395	4,928,553	156,918,769
HOLMES	4,873,131	2,984,764	2,468,394	2,967,526	13,293,815
HUMPHREYS	1,318,858	5,360,497	1,462,381		8,141,736
ISSAQUENA	122,935	2,853,971	180,678		3,157,584
ITAWAMBA		3,614,581	170,718		3,785,299
JACKSON	205,129,140	29,776,791	14,572,191	4,572,106	254,050,228
JASPER	3,498,400	24,382,031	712,358	1,527,712	30,120,501
JEFFERSON	1,637,726	2,220,797	826,511		4,685,034
JEFFERSON DAVIS	917,292	14,705,497	97,963	2,153	15,722,905
JONES	11,050,300	23,371,043	6,329,593	3,419,271	44,170,207
KEMPER	384,620	3,295,050	1,547,429	509,751	5,736,850
LAFAYETTE		2,475,379	4,930,465	65,830	7,471,674
LAMAR	5,570,510	8,547,053	3,691,903	2,091,100	19,900,566
LAUDERDALE	17,439,860	13,283,890	11,941,643	5,993,071	48,658,464
LAWRENCE	1,353,347	3,534,244	1,974,201	234,320	7,096,112
LEAKE	1,355,604	1,638,763	2,162,379	900	5,157,646
LEE		3,886,202	11,121,956	2,679,526	17,687,684
LEFLORE	2,223,605	3,787,946	6,838,747	3,563,197	16,413,495
LINCOLN	6,658,688	2,628,475	4,161,454	2,877,321	16,325,938
LOWNDES		8,236,466	9,371,689	2,507,416	20,115,571
MADISON	18,651,935	7,104,696	9,593,472	1,133,834	36,483,937
MARION	1,631,490	5,164,477	2,835,103	69,296	9,700,366
MARSHALL		4,870,840	2,116,701	1,846,867	8,834,408
MONROE		28,820,271	3,377,169	2,943,143	35,140,583
MONTGOMERY	1,706,747	300,125	1,590,164	183,026	3,780,062
NESHOBA	144,820	262,228	2,867,891	707,896	3,982,835
NEWTON	3,656,070	341,904	2,383,832	1,082,907	7,464,713
NOXUBEE		4,950,961	1,466,816	499,407	6,917,184
OKTIBBEHA		2,292,775	5,448,461	537,548	8,278,784
PANOLA	3,654,723	11,259,256	3,646,645	846,392	19,407,016
PEARL RIVER	5,993,320	13,195,668	6,348,028	3,671,109	29,208,125
PERRY	1,917,800	13,252,358	1,749,542	415,690	17,335,390
PIKE	5,440,076	6,249,540	5,040,108	2,761,950	19,491,674
PONTOTOC		591,497	2,280,150	113,548	2,985,195
PRENTISS		185,030	2,682,475	345,132	3,212,637
QUITMAN	1,358,845	3,210,859	976,498	2,895,099	8,441,301
RANKIN	16,731,188	13,974,761	13,802,343	13,194,786	57,703,078
SCOTT	3,762,993	424,989	2,659,531	568,312	7,415,825
SHARKEY	1,374,752	5,048,887	848,028		7,271,667
SIMPSON	2,886,575	11,514,564	2,648,205	1,589,431	18,638,775
SMITH	1,358,814	6,800,448	1,106,843	28,888	9,294,993
STONE	3,487,330	1,639,689	2,369,410	324,706	7,821,135
SUNFLOWER	5,835,569	5,399,578	2,646,248	71,593	13,952,988
TALLAHATCHIE	2,089,194	5,055,087	1,398,411	2,312,003	10,854,695
TATE	2,804,550	4,148,876	2,626,966	685,226	10,265,618
TIPPAH		1,164,560	2,402,120	49,785	3,616,465
TISHOMINGO		72,040	2,307,470	1,721,868	4,101,378
TUNICA	4,668,412	2,848,026	1,407,747	1,676,983	10,601,168
UNION		1,976,600	2,028,328	1,468,768	5,473,696
WALTHALL	2,723,840	11,657,733	1,670,236		16,051,809
WARREN	56,561,931	6,502,958	5,807,867	1,223,270	70,096,026
WASHINGTON	41,489,745	19,681,222	6,587,052	328,702	68,086,721
WAYNE	2,282,620	8,058,478	1,777,296	21,626	12,140,020
WEBSTER	111,010	493,436	1,184,911	36,765	1,826,122
WILKINSON	1,296,345	1,346,341	1,167,701	10,824	3,821,211
WINSTON		5,866,061	1,761,190	470,272	8,097,523
YALOBUSHA	1,299,149	2,100,053	1,494,202	248,269	5,141,673
YAZOO	2,704,622	8,815,538	2,852,965	3,602,047	17,975,172
Subtotal	\$783,900,000	\$640,187,800	\$357,880,000	\$113,627,060	\$1,895,594,860
*Subject to In Lieu Tax	510,000,000			37,282,022	547,282,022
TOTAL	\$1,293,900,000	\$640,187,800	\$357,880,000	\$150,909,082	\$2,442,876,882

*Grand Gulf & Private Railcar Assessments

HOMESTEAD EXEMPTION APPLICATIONS BY COUNTY
NUMBER OF APPLICATIONS FILED FOR REGULAR HOMESTEAD EXEMPTION
NUMBER OF APPLICATIONS FILED FOR OVER 65 AND DISABLED

Reported by Calendar Year

COUNTY	REGULAR 2006	ELDERLY & DISABLED 2006	REGULAR 2007	ELDERLY & DISABLED 2007	REGULAR 2008	ELDERLY & DISABLED 2008
Adams	8,064	3,572	8,023	3,580	8,001	3,579
Alcorn	9,454	4,138	9,619	4,284	9,552	4,344
Amite	3,521	1,447	3,503	1,503	3,497	1,501
Attala	5,203	2,354	5,243	2,431	5,231	2,410
Benton	2,320	1,112	2,358	1,120	2,407	1,147
Bolivar	7,202	2,869	7,310	2,935	7,118	2,895
Calhoun	4,099	1,905	4,054	1,857	4,048	1,891
Carroll	3,107	1,229	3,124	1,261	3,142	1,290
Chickasaw	4,485	1,922	4,482	1,992	4,464	1,960
Choctaw	2,410	1,097	2,407	1,104	2,403	1,126
Claiborne	2,036	803	2,016	805	2,027	812
Clarke	4,618	2,002	4,601	2,033	4,583	2,032
Clay	4,908	2,159	4,923	2,178	4,922	2,206
Coahoma	5,099	2,063	5,117	2,069	5,049	2,069
Copiah	6,959	2,879	7,034	n/a	7,058	n/a
Covington	4,718	1,922	4,784	1,936	4,808	1,949
DeSoto	36,716	8,939	38,344	9,638	39,580	10,104
Forrest	14,709	5,814	14,798	5,893	15,053	5,832
Franklin	2,234	972	2,229	971	2,214	983
George	5,383	2,023	5,607	2,132	5,793	2,231
Greene	3,009	1,190	3,044	1,220	3,070	1,238
Grenada	5,372	2,310	5,447	2,339	5,501	2,361
Hancock	12,988	5,548	11,952	4,935	11,853	4,973
Harrison	39,740	14,554	39,150	14,159	39,225	14,269
Hinds	52,197	17,022	52,271	17,172	51,771	17,093
Holmes	4,081	2,002	4,078	2,026	4,032	2,010
Humphreys	1,839	803	1,839	832	1,943	869
Issaquena	306	131	316	139	324	144
Itawamba	6,388	2,613	6,456	2,681	6,432	2,728
Jackson	32,831	11,296	32,755	11,287	32,642	11,444
Jasper	4,657	2,116	4,643	2,097	4,607	2,049
Jefferson	1,932	910	1,921	913	1,921	913
Jefferson Davis	3,629	1,659	3,568	1,646	3,436	1,593
Jones	14,929	6,499	15,101	6,598	15,098	6,595
Kemper	2,566	1,241	2,551	1,250	2,527	1,253
Lafayette	8,277	2,676	8,581	2,754	8,803	2,828
Lamar	10,980	3,155	11,424	3,303	11,846	3,446
Lauderdale	17,601	6,750	17,607	6,738	17,580	6,770
Lawrence	3,762	1,664	3,727	1,639	3,672	1,628
Leake	5,217	2,248	5,214	2,243	5,306	n/a
Lee	19,235	6,522	19,599	6,782	19,910	6,820
Leflore	5,788	2,414	5,775	2,438	5,693	2,397
Lincoln	8,415	4,258	8,455	4,274	8,481	4,391
Lowndes	13,319	4,607	13,358	4,748	13,421	4,817
Madison	21,019	5,718	21,855	4,887	22,657	5,075
Marion	6,508	2,938	6,527	2,935	6,587	2,976
Marshall	8,633	3,135	8,836	3,243	8,972	3,330
Monroe	9,933	4,167	9,999	4,256	10,023	4,372
Montgomery	3,085	1,434	3,047	1,406	3,027	1,419
Neshoba	6,487	2,788	6,581	2,659	6,647	2,862
Newton	5,568	2,333	5,615	2,383	5,611	2,379
Noxubee	2,573	1,301	2,563	1,300	2,549	1,329
Oktibbeha	7,716	2,877	8,052	2,968	7,935	2,963
Panola	7,884	3,372	7,959	3,394	8,025	3,439
Pearl River	12,942	5,343	13,264	5,479	13,503	5,608
Perry	2,978	1,189	3,012	1,232	3,006	1,259
Pike	9,023	3,995	9,075	4,034	9,168	4,069
Pontotoc	7,600	2,737	7,632	2,785	7,673	2,851
Prentiss	6,749	2,992	6,962	3,143	6,901	3,139
Quitman	2,021	968	2,001	965	1,945	942
Rankin	33,377	8,674	34,598	9,049	35,605	9,505
Scott	5,967	2,335	5,981	2,366	6,055	2,406
Sharkey	931	458	916	373	915	446
Simpson	6,477	2,632	6,534	2,645	6,558	3,503
Smith	4,277	1,834	4,270	1,860	4,285	1,850
Stone	3,684	1,397	3,799	1,438	3,932	1,476
Sunflower	5,141	2,150	5,120	2,131	5,079	2,132
Tallahatchie	2,829	1,349	2,816	1,364	2,825	1,365
Tate	6,498	2,234	6,614	2,306	6,709	2,374
Tippah	6,007	1,694	6,032	2,694	5,968	2,700
Tishomingo	5,911	3,214	5,908	2,709	5,851	2,674
Tunica	1,310	411	1,343	420	1,362	438
Union	6,890	2,763	6,940	2,785	6,937	2,817
Walthall	3,926	1,800	3,993	1,846	4,077	1,905
Warren	11,210	3,627	11,359	3,753	11,402	3,765
Washington	11,031	4,484	10,916	4,479	10,806	4,459
Wayne	4,916	2,088	4,959	2,067	5,000	2,090
Webster	2,850	1,297	2,872	1,332	2,861	1,312
Wilkinson	2,080	975	2,059	954	2,020	910
Winston	5,193	2,357	5,294	2,437	5,202	2,428
Yalobusha	3,686	1,772	3,693	1,782	3,743	1,819
Yazoo	5,250	2,265	5,301	2,294	5,293	2,329
TOTAL	676,463	254,506	682,705	254,088	686,758	255,705

Note: Elderly & Disabled totals are included in Regular totals.

HOMESTEAD EXEMPTION APPLICATIONS BY MUNICIPAL SEPARATE SCHOOL DISTRICTS
NUMBER OF APPLICATIONS FILED FOR REGULAR HOMESTEAD EXEMPTION
NUMBER OF APPLICATIONS FILED FOR OVER 65 AND DISABLED

Reported by Calendar Year

SEPARATE SCHOOL DISTRICT	REGULAR 2006	ELDERLY & DISABLED 2006	REGULAR 2007	ELDERLY & DISABLED 2007	REGULAR 2008	ELDERLY & DISABLED 2008
Aberdeen	2,301	1,020	2,302	1,063	2,288	1,084
Amory	2,698	1,194	2,712	1,218	2,738	1,250
Baldwyn	1,373	585	1,401	616	1,370	605
Bay St. Louis	5,103	2,160	4,438	1,835	4,210	1,781
Biloxi	6,713	2,870	6,402	3,709	6,299	2,669
Booneville	1,304	682	1,353	704	1,333	689
Brookhaven	4,445	2,173	4,422	1,320	4,401	2,203
Canton	3,404	1,425	3,442	1,358	3,492	1,352
Clarksdale	3,106	1,300	3,097	1,286	3,022	1,282
Clinton	7,428	2,248	7,552	2,307	7,636	2,369
Columbia	2,469	1,200	2,452	1,188	2,458	1,191
Columbus	6,385	2,577	6,241	2,629	6,219	2,649
Corinth	3,453	1,695	3,506	1,732	3,454	1,737
Drew	710	311	707	309	705	311
Durant	578	313	575	310	556	302
Forest	1,669	690	1,666	692	1,680	705
Greenville	6,260	2,679	6,156	2,654	6,088	2,627
Greenwood	3,266	1,366	3,247	1,380	3,191	1,341
Grenada	5,372	2,310	5,447	2,339	5,501	2,361
Gulfport	7,766	2,445	7,479	3,283	7,324	3,217
Hattiesburg	5,808	2,598	5,711	2,544	5,699	2,492
Hazlehurst	2,540	1,107	2,554	n/a	2,558	n/a
Holly Springs	2,510	942	2,507	966	2,515	972
Houston	1,483	1,121	2,604	1,119	2,592	1,118
Indianola	2,462	990	2,446	973	2,420	966
Jackson	33,108	11,267	32,742	11,266	31,883	11,046
Kosciusko	2,987	1,321	3,009	1,350	3,024	1,350
Laurel	3,464	1,741	3,456	1,746	3,391	1,715
Long Beach	4,337	1,568	4,287	1,539	4,222	1,527
Louisville	5,193	2,836	5,294	2,437	5,202	2,428
McComb	3,730	1,771	3,711	1,777	3,727	1,784
Meridian	8,460	3,647	8,333	3,561	8,195	3,524
Moss Point	5,733	2,564	5,669	2,547	5,540	2,547
New Albany	2,576	1,103	2,583	1,105	2,576	1,115
Ocean Springs	7,364	2,156	7,336	2,162	7,335	2,206
Okolona	1,315	546	1,310	568	1,304	577
Oxford	4,369	1,304	4,536	1,349	4,678	1,388
Pascagoula	8,787	3,071	8,638	2,999	8,508	3,037
Pass Christian	3,308	1,271	3,083	1,144	3,018	1,144
Pearl	4,846	1,665	4,834	1,691	4,836	1,710
Petal	4,677	1,575	4,839	1,623	5,023	1,648
Philadelphia	1,668	778	1,685	788	1,707	798
Picayune	5,276	2,290	5,322	2,309	5,352	2,341
Pontotoc	3,041	1,135	3,049	1,139	3,056	1,169
Richton	955	389	964	410	959	406
Senatobia	1,910	601	1,942	621	1,963	639
Starkville	5,027	1,604	5,268	1,688	5,214	1,701
Tupelo	6,265	2,867	9,388	2,989	9,452	3,056
West Point	4,233	1,867	4,247	1,884	4,253	1,912
Winona	1,324	643	1,313	614	1,309	618
Yazoo City	2,302	1,086	2,289	1,083	2,272	1,084
TOTAL	226,861	90,667	229,546	89,923	227,748	89,743

Note: Elderly & Disabled totals are included in Regular totals.

**HOMESTEAD EXEMPTION
EXEMPT ASSESSED VALUE BY COUNTY**

Reported by Calendar Year

COUNTY	2003	2004	2005	2006	2007	2008
Adams	\$38,033,425	\$38,643,908	\$38,873,955	\$38,581,865	\$38,624,242	\$39,138,235
Alcorn	43,724,092	44,106,676	46,368,335	46,645,117	47,678,589	47,618,667
Amitie	17,677,620	17,843,606	17,988,991	18,032,435	18,275,401	18,593,406
Attala	25,338,009	25,612,086	25,652,525	25,938,265	26,483,091	28,989,660
Benton	10,141,266	10,056,766	9,983,668	10,064,544	10,295,053	10,363,702
Bolivar	34,100,816	34,586,933	35,392,681	39,039,586	39,852,302	39,234,960
Calhoun	18,315,067	18,329,794	18,497,450	18,541,422	19,930,501	20,022,585
Carroll	14,662,866	14,903,990	14,950,254	15,162,970	16,715,062	16,920,040
Chickasaw	19,628,136	19,734,450	20,180,840	21,023,236	21,444,819	20,896,240
Choctaw	12,747,553	12,562,747	12,639,588	12,826,082	12,914,138	12,782,852
Claiborne	8,568,853	8,615,674	8,376,309	9,233,709	9,105,342	9,160,102
Clarke	21,318,994	21,507,097	21,549,328	22,446,007	22,593,237	22,646,552
Clay	26,449,840	26,596,914	26,666,944	26,806,201	27,116,202	29,595,323
Coahoma	23,295,068	23,237,616	23,233,069	24,243,708	24,406,743	24,346,468
Copiah	33,517,384	33,959,670	34,099,925	35,054,270	35,672,727	36,058,941
Covington	23,796,624	24,343,408	24,536,199	25,165,391	25,872,175	26,090,903
DeSoto	170,487,638	229,310,332	240,969,543	252,834,194	265,534,031	281,974,325
Forrest	75,851,793	76,219,242	80,917,018	82,823,917	84,253,239	86,480,542
Franklin	10,080,917	10,824,557	10,623,451	10,834,713	11,213,484	11,741,091
George	25,814,958	26,133,765	28,001,277	28,815,220	30,153,223	31,868,071
Greene	14,681,402	15,070,437	14,827,771	15,378,790	15,728,906	16,331,194
Grenada	28,078,718	28,488,506	29,387,511	29,802,321	30,323,943	30,754,884
Hancock	77,406,871	79,398,424	83,362,422	66,948,422	65,298,151	73,276,910
Harrison	243,567,728	252,651,015	254,661,265	227,103,771	230,019,953	253,232,256
Hinds	279,808,602	280,652,841	280,330,252	284,008,820	286,651,956	312,351,003
Holmes	15,439,592	15,384,279	15,253,173	16,178,522	16,452,134	15,873,651
Humphreys	8,942,745	8,654,927	8,365,096	8,447,761	8,442,566	8,667,499
Issaquena	1,426,535	1,425,478	1,437,787	1,425,532	1,473,367	1,598,845
Itawamba	27,334,370	27,999,957	28,589,263	29,846,206	30,297,979	30,421,520
Jackson	191,374,067	194,830,886	199,556,528	192,503,329	196,378,216	214,141,926
Jasper	21,136,259	22,300,695	22,650,838	22,967,394	23,674,630	25,871,661
Jefferson	7,979,617	8,076,871	7,938,687	7,918,881	7,968,120	8,077,269
Jefferson Davis	17,277,438	17,237,988	17,133,306	17,133,838	18,558,570	17,991,144
Jones	75,778,947	77,052,183	80,681,609	80,744,055	82,462,715	83,521,928
Kemper	11,579,886	11,715,616	11,545,176	12,067,463	12,054,400	11,980,051
Lafayette	46,048,593	47,393,929	50,490,172	52,233,540	54,671,627	56,373,762
Lamar	60,794,826	63,533,538	66,921,367	69,229,857	73,483,727	77,348,247
Lauderdale	95,522,628	96,246,162	97,133,704	97,959,229	98,432,559	105,305,160
Lawrence	17,928,731	18,135,028	19,435,586	19,654,574	19,667,328	20,177,370
Leake	25,074,638	26,379,040	26,590,308	26,812,453	27,098,461	27,441,039
Lee	110,308,418	115,761,427	117,858,267	120,371,695	123,252,103	128,956,687
Leflore	28,870,224	29,085,691	30,286,598	30,347,676	30,408,979	30,070,131
Lincoln	43,844,538	45,200,034	44,827,597	45,717,709	46,084,700	46,403,287
Lowndes	74,523,661	74,647,630	75,452,956	76,153,346	76,676,785	82,910,831
Madison	125,013,138	129,662,031	135,955,546	143,554,693	149,822,181	155,428,577
Marion	29,784,104	30,193,080	30,404,118	31,748,498	32,032,382	32,352,906
Marshall	40,168,515	41,342,406	42,434,598	44,128,216	45,949,366	51,784,212
Monroe	50,715,666	51,184,895	51,786,180	52,669,229	53,444,828	54,242,506
Montgomery	13,111,149	13,273,840	13,275,482	13,216,527	13,197,922	14,061,667
Neshoba	31,631,495	33,577,839	33,963,816	34,413,608	35,663,645	37,864,891
Newton	25,197,496	25,651,683	25,910,622	26,946,730	27,447,252	27,780,015
Noxubee	10,821,379	10,890,198	10,936,056	10,976,281	11,056,355	11,031,990
Oktibbeha	44,326,911	45,039,005	45,952,439	47,374,452	48,591,405	49,145,994
Panola	35,325,212	35,992,682	37,420,628	37,804,867	38,571,134	39,317,089
Pearl River	69,275,724	69,294,855	70,132,107	74,131,685	77,008,252	84,053,920
Perry	13,478,536	13,678,168	14,020,616	15,187,123	15,340,162	15,386,616
Pike	41,306,453	43,712,876	43,878,480	44,425,473	45,419,981	51,488,852
Pontotoc	36,552,516	38,905,372	39,750,492	40,359,050	40,794,683	41,790,925
Prentiss	30,722,388	31,307,932	31,254,083	29,895,535	32,220,234	32,118,452
Quitman	7,021,277	6,861,900	6,751,644	6,716,625	6,791,338	6,675,989
Rankin	192,276,202	200,144,817	208,880,640	217,915,139	227,171,617	238,740,744
Scott	27,063,171	27,392,083	27,784,040	28,325,474	28,598,981	29,255,724
Sharkey	4,462,462	4,424,494	4,375,224	4,387,807	4,458,121	4,436,297
Simpson	31,935,888	32,343,871	32,860,230	33,344,952	33,841,338	34,275,588
Smith	20,702,055	20,841,710	21,660,508	21,980,175	22,221,657	22,818,948
Stone	16,888,651	17,250,439	18,441,371	19,151,358	20,154,155	21,284,610
Sunflower	23,545,576	23,371,286	23,303,930	24,415,836	24,445,358	24,419,755
Tallahatchie	11,274,487	11,398,442	12,159,134	12,212,163	12,265,435	12,324,247
Tate	35,872,967	36,559,374	38,235,834	38,975,550	39,892,759	40,678,525
Tippah	25,839,671	26,366,359	26,846,579	27,177,753	29,915,777	29,618,742
Tishomingo	28,377,033	28,561,406	28,659,814	29,106,226	29,340,321	29,278,815
Tunica	5,606,494	5,809,802	5,886,406	6,109,831	6,360,599	6,556,631
Union	32,899,870	33,693,949	34,179,146	34,281,288	36,227,770	36,563,093
Walthall	18,285,740	18,738,856	19,877,174	19,941,085	20,857,868	21,043,399
Warren	64,820,290	66,009,749	67,251,357	67,298,051	70,218,923	70,700,179
Washington	50,984,151	50,251,357	52,165,959	51,646,765	51,405,742	51,287,437
Wayne	23,267,831	23,387,401	24,862,342	25,122,134	25,697,962	26,166,737
Webster	14,632,652	14,639,123	14,760,672	15,673,608	15,825,933	15,831,567
Wilkinson	8,874,475	8,858,773	8,716,552	9,044,328	8,971,186	9,058,974
Winston	26,114,504	26,055,035	26,731,113	26,940,661	27,618,739	27,312,081
Yalobusha	14,063,843	14,491,187	14,636,314	14,809,977	17,443,823	17,408,755
Yazoo	24,147,340	25,288,850	25,041,250	25,419,330	25,844,945	28,757,722
TOTAL	\$3,484,667,265	\$3,610,898,938	\$3,695,361,085	\$3,721,896,119	\$3,815,825,605	\$3,995,944,091

**HOMESTEAD EXEMPTION
EXEMPT ASSESSED VALUE BY MUNICIPAL SEPARATE SCHOOL DISTRICT**

Reported by Calendar Year

SEPARATE SCHOOL DISTRICT	2003	2004	2005	2006	2007	2008
Aberdeen	\$11,503,274	\$11,550,555	\$11,626,197	\$11,652,841	\$11,776,850	\$11,930,284
Amory	14,569,097	14,468,695	14,579,864	14,800,921	14,916,506	15,185,767
Baldwyn	6,612,075	6,888,107	6,909,917	6,775,550	7,119,255	7,132,974
Bay St. Louis	33,312,308	34,042,756	35,424,751	24,220,762	22,551,213	24,430,733
Biloxi	42,960,481	43,693,292	46,765,939	38,020,209	37,308,944	40,088,868
Booneville	6,116,965	6,109,078	6,107,665	5,775,331	6,234,646	6,137,438
Brookhaven	23,523,493	23,929,068	24,090,908	24,421,750	24,442,591	24,517,141
Canton	16,290,945	16,820,779	17,359,734	18,368,718	18,809,819	19,017,021
Clarksdale	14,175,735	14,003,837	13,857,836	14,374,296	14,347,280	14,114,976
Clinton	46,181,054	46,997,911	47,893,955	49,033,190	49,985,719	53,275,174
Columbia	12,249,604	12,308,379	12,355,743	12,848,667	12,840,792	12,944,039
Columbus	35,172,598	34,831,932	40,646,807	34,775,559	34,589,108	37,245,128
Corinth	17,161,411	17,219,370	18,025,700	17,947,321	18,325,773	18,211,818
Drew	2,986,675	2,786,462	2,841,547	3,060,481	3,063,742	3,054,566
Durant	2,044,466	2,019,388	1,979,422	2,191,822	2,218,133	2,095,475
Forest	8,043,090	8,081,113	8,077,215	8,195,668	8,248,915	8,397,476
Greenville	28,431,912	27,792,713	28,746,132	28,214,474	27,759,427	27,707,902
Greenwood	17,063,388	17,202,827	17,832,489	17,712,499	17,674,478	17,465,724
Grenada	28,078,718	28,488,506	29,387,511	29,802,321	30,323,943	30,754,884
Gulfport	48,667,266	49,877,345	49,221,182	43,063,188	41,870,317	46,456,460
Hattiesburg	30,134,905	30,097,576	31,993,294	32,038,381	31,695,309	31,763,771
Hazlehurst	11,762,557	11,769,820	11,824,811	12,112,958	12,191,329	12,347,297
Holly Springs	12,419,341	12,587,936	12,565,753	12,738,773	12,841,275	14,540,995
Houston	11,860,351	11,910,920	12,195,362	12,698,174	12,969,887	12,656,995
Indianola	11,821,550	11,797,825	11,722,136	12,092,257	12,049,820	12,037,637
Jackson	171,793,900	169,328,569	165,978,565	168,877,163	164,941,909	180,407,064
Kosciusko	15,117,719	15,312,963	15,466,487	15,663,324	15,958,927	17,535,147
Laurel	17,581,368	17,466,365	18,045,931	17,663,368	17,797,796	17,655,005
Long Beach	29,001,945	29,727,324	29,847,269	25,798,199	25,925,392	28,323,072
Louisville	8,592,977	8,493,410	8,663,234	8,693,025	8,921,263	8,798,613
McComb	17,821,528	18,631,650	18,470,567	18,445,666	18,708,309	21,305,821
Meridian	44,874,003	44,535,799	44,421,105	44,130,354	43,812,158	46,124,999
Moss Point	28,245,544	28,234,293	28,548,592	27,740,816	27,955,810	29,847,827
New Albany	12,980,673	13,168,678	13,310,841	13,472,623	14,014,778	14,116,940
Ocean Springs	46,100,967	47,777,742	49,405,477	48,096,397	48,928,202	52,755,878
Okolona	5,615,843	5,677,419	5,786,788	5,988,123	6,058,381	5,924,281
Oxford	26,540,333	27,065,279	28,843,391	29,831,117	31,138,329	32,199,586
Pascagoula	53,151,599	53,264,552	53,952,311	50,573,893	51,030,676	56,084,355
Pass Christian	20,609,954	21,512,168	21,747,117	14,316,938	14,332,485	17,477,907
Pearl	27,410,632	27,877,312	28,135,117	27,727,204	27,613,072	30,237,190
Petal	24,612,037	25,198,152	26,722,040	27,935,543	29,294,514	30,774,839
Philadelphia	7,991,217	8,596,546	8,698,288	8,837,613	9,179,304	9,841,554
Picayune	28,802,065	28,626,347	709,047	29,770,609	30,441,430	33,084,617
Pontotoc	15,444,205	15,938,703	16,434,101	16,773,749	16,937,773	17,273,154
Richton	4,501,603	4,561,974	4,587,923	4,969,219	5,065,390	5,050,058
Senatobia	12,254,291	12,415,084	12,961,091	13,009,164	13,252,587	13,449,742
Starkville	31,408,082	31,779,881	32,316,064	33,427,846	34,366,894	34,875,217
Tupelo	59,664,782	61,807,199	62,142,217	63,116,345	64,025,627	65,823,408
West Point	23,121,680	23,198,765	23,295,049	23,389,858	23,662,836	25,848,643
Winona	5,884,459	5,886,871	5,857,879	5,805,515	5,794,410	6,305,907
Yazoo City	8,869,894	9,292,502	9,125,966	10,437,269	10,498,888	11,637,360
TOTAL	\$1,241,136,559	\$1,252,651,737	\$1,247,504,327	\$1,241,427,051	\$1,245,812,211	\$1,316,268,727

**HOMESTEAD EXEMPTION REIMBURSEMENTS
COUNTIES AND MUNICIPALITIES**

Reported by Calendar Year

COUNTY	REGULAR	MUNICIPALITIES	REGULAR	MUNICIPALITIES	REGULAR	MUNICIPALITIES
	2006	ELDERLY & DISABLED 2006	2007	ELDERLY & DISABLED 2007	2008	ELDERLY & DISABLED 2008
Adams	\$799,379.64	\$295,863.14	\$798,172.72	\$296,787.34	\$794,049.10	\$297,938.95
Alcorn	768,700.00	216,044.59	782,300.00	229,007.26	778,950.00	242,747.69
Amite	350,200.00	26,276.25	348,400.00	27,484.38	347,200.00	27,493.05
Attala	367,200.00	112,405.81	369,850.00	119,150.16	367,800.00	126,299.17
Benton	230,500.00	17,892.55	233,700.00	18,208.49	238,500.00	18,749.91
Bolivar	710,500.00	344,944.39	720,700.00	355,875.16	704,100.00	351,637.45
Calhoun	409,500.00	82,417.54	403,100.00	84,008.94	402,300.00	87,355.40
Carroll	307,300.00	20,574.72	307,900.00	21,809.21	309,200.00	23,117.76
Chickasaw	266,112.75	103,252.36	264,986.94	109,364.62	264,812.76	114,613.04
Choctaw	249,954.51	43,625.97	249,538.04	44,051.74	249,017.73	44,135.04
Claiborne	201,000.00	13,188.15	166,512.84	13,979.44	167,512.84	14,818.21
Clarke	457,000.00	68,181.81	457,600.00	71,167.83	455,900.00	75,031.09
Clay	277,850.00	100,614.64	278,100.00	106,651.52	276,700.00	113,050.61
Coahoma	407,610.99	267,460.92	408,860.99	271,619.02	405,035.23	275,700.79
Copiah	564,450.00	167,037.44	569,400.00	168,411.55	571,500.00	170,317.78
Covington	466,900.00	33,806.66	474,400.00	34,660.13	476,400.00	35,460.24
DeSoto	3,620,684.25	182,239.66	3,806,550.00	193,174.04	3,931,600.00	204,764.49
Forrest	953,900.00	598,889.12	959,750.00	598,230.67	975,450.00	603,077.95
Franklin	221,400.00	23,993.45	221,000.00	24,618.36	220,200.00	25,599.84
George	534,300.00	17,905.29	555,300.00	18,979.61	568,800.00	20,118.39
Greene	298,100.00	19,379.45	300,600.00	19,810.02	303,300.00	20,998.62
Grenada	267,700.00	108,308.15	270,950.00	114,806.64	273,900.00	121,695.04
Hancock	985,907.99	93,945.86	953,162.47	99,582.62	951,050.00	105,557.57
Harrison	2,792,293.49	1,464,783.21	2,807,369.10	1,491,064.46	2,854,700.00	1,582,177.41
Hinds	3,169,750.00	2,040,486.46	3,182,300.00	2,074,071.78	3,183,750.00	2,153,802.32
Holmes	368,050.00	86,172.88	369,250.00	91,343.24	367,300.00	96,823.83
Humphreys	179,800.00	51,784.12	177,300.00	53,792.12	188,400.00	54,313.55
Issaquena	30,300.00	1,353.07	31,500.00	1,434.25	32,200.00	1,520.31
Itawamba	636,900.00	52,023.37	641,500.00	55,144.77	638,900.00	58,453.46
Jackson	2,179,650.00	710,642.72	2,183,800.00	720,898.71	2,185,250.00	762,155.51
Jasper	458,900.00	23,510.01	457,400.00	24,904.09	455,900.00	26,398.33
Jefferson	188,000.00	14,140.57	187,100.00	14,989.00	186,900.00	15,888.34
Jefferson Davis	358,200.00	13,708.01	352,100.00	14,530.49	339,100.00	15,190.58
Jones	1,313,450.00	322,768.97	1,332,200.00	340,015.51	1,336,300.00	314,740.58
Kemper	252,700.00	20,638.29	251,200.00	21,325.92	247,800.00	21,698.47
Lafayette	605,850.00	133,302.30	627,600.00	141,139.66	643,200.00	149,608.04
Lamar	1,078,100.00	76,065.95	1,122,600.00	79,999.36	1,164,050.00	80,070.68
Lauderdale	1,329,350.00	592,613.39	1,334,950.00	589,272.03	1,338,300.00	595,177.35
Lawrence	373,200.00	32,827.86	366,500.00	34,797.53	364,700.00	36,885.38
Leake	515,700.00	44,400.42	516,400.00	47,007.43	524,600.00	48,570.86
Lee	1,417,200.00	418,937.83	1,450,150.00	444,074.10	1,478,400.00	470,718.54
Leflore	438,816.45	242,206.32	438,052.62	243,431.24	433,798.47	238,941.89
Lincoln	614,800.00	144,704.84	622,850.00	153,175.13	626,100.00	162,365.64
Lowndes	1,013,250.00	326,466.05	1,018,500.00	341,265.55	1,028,900.00	361,548.69
Madison	1,752,879.99	122,797.96	1,835,316.79	130,165.84	1,921,758.80	137,975.79
Marion	531,113.83	50,160.64	533,576.25	53,170.28	536,020.04	56,360.50
Marshall	725,000.00	69,960.96	749,300.00	73,736.99	759,450.00	78,161.21
Monroe	733,200.00	235,445.50	739,150.00	244,034.38	740,900.00	250,523.61
Montgomery	240,200.00	96,839.92	237,050.00	102,650.31	235,050.00	108,809.33
Neshoba	559,550.00	35,606.29	566,750.00	37,742.67	574,250.00	40,007.23
Newton	551,600.00	95,388.85	557,100.00	100,906.36	554,500.00	106,125.52
Noxubee	253,600.00	83,625.31	252,400.00	84,689.05	251,900.00	85,856.75
Oktibbeha	515,500.00	128,497.82	536,950.00	136,207.69	527,050.00	143,354.53
Panola	780,200.00	157,590.78	788,500.00	161,941.62	793,300.00	168,982.79
Pearl River	982,766.96	154,241.20	1,014,833.98	159,566.35	1,039,490.02	169,140.34
Perry	248,100.00	18,871.00	250,250.00	20,003.26	249,700.00	21,203.46
Pike	711,750.00	238,200.77	719,250.00	249,898.96	728,100.00	264,892.90
Pontotoc	604,550.00	12,601.73	606,750.00	13,357.83	609,550.00	14,159.30
Prentiss	570,550.00	120,109.28	587,100.00	127,315.83	584,600.00	134,954.78
Quitman	198,200.00	48,540.99	197,400.00	51,420.38	194,700.00	54,126.66
Rankin	3,079,350.00	217,794.17	3,210,300.00	230,861.81	3,310,950.00	244,713.52
Scott	507,150.00	70,607.22	509,600.00	71,566.32	518,050.00	72,147.03
Sharkey	92,000.00	38,045.24	91,100.00	40,327.95	91,100.00	42,747.63
Simpson	641,300.00	79,640.08	648,700.00	84,418.49	651,100.00	84,452.42
Smith	423,100.00	33,755.62	423,500.00	35,780.96	423,500.00	37,927.81
Stone	364,700.00	20,953.90	375,500.00	22,211.13	389,800.00	23,543.80
Sunflower	350,600.00	267,012.10	350,500.00	273,918.15	347,000.00	282,554.58
Tallahatchie	281,600.00	69,296.64	280,600.00	71,513.21	281,000.00	69,802.63
Tate	549,700.00	51,210.31	560,500.00	53,959.65	568,650.00	56,484.09
Tippah	596,000.00	32,202.28	599,100.00	34,134.42	593,300.00	36,182.48
Tishomingo	587,800.00	36,865.53	588,500.00	38,449.14	582,100.00	40,242.60
Tunica	129,100.00	-	129,995.06	-	132,695.06	-
Union	557,250.00	26,734.16	562,350.00	27,575.33	560,850.00	28,281.55
Walthall	390,400.00	30,015.65	397,600.00	31,816.59	405,000.00	33,725.59
Warren	1,207,767.33	296,481.43	1,225,200.51	314,139.12	1,222,608.92	309,177.82
Washington	780,500.00	594,543.10	776,350.00	582,763.54	769,800.00	589,274.04
Wayne	490,200.00	36,280.86	494,600.00	38,457.71	499,100.00	40,765.17
Webster	282,600.00	35,292.91	284,600.00	37,410.48	281,900.00	39,655.11
Wilkinson	203,600.00	18,496.69	201,600.00	19,606.49	197,500.00	20,782.88
Winston	256,400.00	59,691.48	260,500.00	62,205.00	255,800.00	65,563.81
Yalobusha	366,000.00	76,775.59	367,100.00	81,382.12	370,900.00	86,265.05
Yazoo	406,950.00	174,686.04	413,350.00	173,687.17	413,900.00	176,289.23
TOTAL	\$55,533,238.18	\$13,706,644.56	\$56,294,278.31	\$14,092,107.70	\$56,818,748.97	\$14,582,541.38

**HOMESTEAD EXEMPTION REIMBURSEMENTS
MUNICIPAL SEPARATE SCHOOL DISTRICTS**

Reported by Calendar Year

SEPARATE SCHOOL DISTRICT	COMBINED REGULAR, ELDERLY & DISABLED 2005	COMBINED REGULAR, ELDERLY & DISABLED 2006	COMBINED REGULAR, ELDERLY & DISABLED 2007	COMBINED REGULAR, ELDERLY & DISABLED 2008
Aberdeen	\$115,050.00	\$113,900.00	\$114,200.00	\$113,350.00
Amory	133,600.00	134,000.00	134,850.00	136,250.00
Baldwyn	68,850.00	68,400.00	69,400.00	68,200.00
Bay St Louis	268,650.00	253,500.00	219,100.00	204,150.00
Biloxi	368,787.02	365,564.30	348,359.34	340,384.99
Booneville	76,162.73	74,221.55	74,221.55	73,616.36
Brookhaven	249,355.44	249,355.44	249,072.83	247,717.33
Canton	164,300.00	168,250.00	169,600.00	172,500.00
Clarksdale	201,052.72	200,072.61	200,529.99	195,106.73
Clinton	360,750.00	370,550.00	375,300.00	380,400.00
Columbia	123,750.00	122,650.00	122,100.00	122,000.00
Columbus	387,815.66	386,210.83	382,939.42	382,939.42
Corinth	172,725.98	171,524.40	173,900.19	171,750.00
Drew	38,703.01	38,926.41	38,704.58	38,209.07
Durant	28,300.00	28,350.00	27,950.00	27,000.00
Forest	96,675.25	96,384.05	96,209.34	96,209.34
Greenville	399,139.52	396,318.75	391,061.85	387,215.34
Greenwood	218,915.78	217,241.59	215,701.35	212,419.96
Grenada	264,350.00	267,700.00	270,950.00	273,900.00
Gulfport	489,267.59	475,989.31	455,826.00	447,404.14
Hattiesburg	341,980.85	343,117.60	336,168.03	335,930.62
Hazlehurst	122,900.00	125,650.00	126,300.00	126,500.00
Holly Springs	120,450.00	123,100.00	123,300.00	124,150.00
Houston	129,600.00	129,750.00	129,250.00	128,900.00
Indianola	121,050.00	121,300.00	120,900.00	119,200.00
Jackson	2,628,937.36	2,627,730.35	2,594,189.76	2,540,754.24
Kosciusko	146,450.00	147,800.00	149,250.00	150,000.00
Laurel	233,045.97	229,843.51	228,976.18	226,040.58
Long Beach	264,886.14	259,608.83	256,010.65	250,613.38
Louisville	254,500.00	256,400.00	260,500.00	255,800.00
McComb	234,401.62	231,963.85	230,713.70	230,713.71
Meridian	556,587.81	553,489.07	545,049.92	534,698.79
Moss Point	387,842.42	382,861.56	379,361.41	370,947.62
New Albany	126,800.00	128,150.00	128,350.00	127,950.00
Ocean Springs	365,000.00	366,850.00	365,250.00	364,500.00
Okolona	66,400.00	65,350.00	64,850.00	64,500.00
Oxford	239,850.52	239,850.52	239,850.52	239,850.52
Pascagoula	544,379.69	536,895.82	528,000.72	519,964.45
Pass Christian	172,150.00	163,850.00	150,000.00	146,300.00
Pearl	272,685.71	272,628.97	272,176.22	272,346.03
Petal	224,250.00	232,800.00	241,300.00	250,000.00
Philadelphia	82,400.00	82,350.00	82,850.00	83,950.00
Picayune	259,200.00	262,500.00	265,400.00	267,300.00
Pontotoc	148,800.00	151,550.00	152,050.00	151,850.00
Richton	47,350.00	47,000.00	47,550.00	47,300.00
Senatobia	94,450.00	95,000.00	96,700.00	97,650.00
Starkville	251,382.45	251,382.45	261,950.00	258,850.00
Tupelo	452,400.00	459,750.00	466,400.00	469,900.00
West Point	210,150.00	210,550.00	211,000.00	210,700.00
Winona	69,809.19	69,491.39	69,120.63	69,067.66
Yazoo City	101,999.29	109,339.00	113,650.00	113,000.00
TOTAL	\$13,498,289.72	\$13,477,012.16	\$13,366,394.18	\$13,239,950.28

**HOMESTEAD EXEMPTION
ACTUAL TAX LOSS
COMBINED COUNTY AND MUNICIPAL SEPARATE SCHOOL DISTRICTS**

Reported by Calendar Year

COUNTY	REGULAR 2007	ELDERLY & DISABLED 2007	REGULAR 2008	ELDERLY & DISABLED 2008
Adams	\$886,707.00	\$1,916,575.28	\$894,537.00	\$1,942,658.86
Alcorn	1,114,331.00	2,014,555.80	1,094,246.00	2,125,950.09
Amite	423,972.00	511,226.33	432,155.00	544,328.00
Attala	590,154.00	1,216,483.04	641,934.00	1,360,113.89
Benton	220,878.00	556,109.45	222,060.00	570,911.04
Bolivar	997,398.00	1,592,250.84	973,807.00	1,701,132.46
Calhoun	443,262.00	909,962.60	440,148.00	963,503.11
Carroll	412,152.00	612,874.90	411,750.00	668,229.66
Chickasaw	503,309.00	1,017,572.58	485,770.00	1,087,764.97
Choctaw	84,760.00	459,303.00	276,828.00	491,130.81
Claiborne	225,192.00	142,131.81	227,236.00	324,069.04
Clarke	521,929.00	847,655.50	521,980.00	907,108.11
Clay	631,602.00	1,122,429.00	679,038.00	1,217,216.00
Coahoma	610,326.00	949,290.79	601,308.00	947,142.81
Copiah	865,968.00	1,520,720.00	867,473.00	1,497,639.54
Covington	635,425.00	651,685.00	640,168.00	667,923.00
DeSoto	8,067,060.00	4,031,718.58	8,495,880.00	6,883,117.97
Forrest	2,122,536.00	3,811,478.41	2,197,415.00	3,946,690.03
Franklin	258,581.00	442,228.00	269,217.00	465,366.89
George	767,223.00	1,002,850.80	803,091.00	1,056,101.82
Greene	384,762.00	709,284.24	400,350.00	735,235.80
Grenada	736,899.00	1,179,725.00	747,350.00	1,224,648.00
Hancock	1,615,662.00	2,267,905.84	1,791,594.00	2,503,039.99
Harrison	6,067,042.00	6,728,091.72	6,605,199.00	7,377,704.86
Hinds	8,191,410.00	7,937,726.07	8,817,084.00	8,694,550.45
Holmes	344,460.00	863,295.58	329,238.00	866,750.48
Humphreys	196,006.00	455,831.73	199,243.00	474,603.32
Issaquena	34,466.00	52,555.17	36,268.00	64,478.97
Itawamba	735,135.00	1,308,071.91	727,313.00	1,341,958.15
Jackson	5,282,262.00	7,191,923.26	5,665,356.00	7,212,290.90
Jasper	535,760.00	976,176.62	588,130.00	1,024,676.55
Jefferson	176,171.00	484,964.07	177,140.00	496,298.89
Jefferson Davis	198,983.00	851,745.41	384,733.00	1,107,404.47
Jones	1,928,426.00	3,730,538.28	1,954,602.00	3,772,782.54
Kemper	250,740.00	697,311.89	244,134.00	707,468.04
Lafayette	1,527,938.00	1,564,124.95	1,574,517.00	1,636,138.13
Lamar	2,156,466.00	1,221,976.82	2,257,012.00	1,289,885.81
Lauderdale	2,524,783.00	4,026,065.00	2,671,191.00	4,318,032.76
Lawrence	448,892.00	810,499.15	456,932.00	868,811.70
Leake	631,942.00	1,153,204.00	635,790.00	1,178,038.90
Lee	3,415,151.00	3,704,919.10	3,547,049.00	3,985,277.00
Leflore	734,676.00	1,315,021.72	726,036.00	1,302,209.30
Lincoln	1,113,174.00	1,841,337.84	1,114,667.00	1,989,911.56
Lowndes	2,075,378.00	2,519,360.21	2,215,270.00	2,576,226.67
Madison	4,773,794.00	2,097,541.14	4,946,426.00	2,775,775.50
Marion	736,826.00	1,690,785.38	739,570.00	1,790,887.24
Marshall	1,211,515.00	1,994,792.00	1,346,235.00	2,123,111.93
Monroe	1,280,561.00	2,134,759.88	1,273,300.00	2,307,651.32
Montgomery	295,308.00	746,992.29	309,594.00	812,086.51
Neshoba	844,762.00	1,508,335.39	887,102.00	1,588,774.64
Newton	649,127.00	1,232,287.34	658,404.00	1,271,233.42
Noxubee	238,787.00	661,801.44	237,803.00	698,489.72
Oktibbeha	1,317,234.00	1,298,002.58	1,329,755.00	1,712,724.73
Panola	921,282.00	1,807,553.00	938,250.00	1,958,122.84
Pearl River	1,871,233.00	2,535,096.49	2,018,492.00	3,512,469.74
Perry	374,181.00	586,474.33	371,889.00	616,269.72
Pike	1,050,119.00	2,186,239.83	1,177,962.00	2,356,350.61
Pontotoc	1,071,257.00	1,601,297.00	1,089,089.00	1,758,502.62
Prentiss	743,575.00	1,564,124.06	734,179.00	1,501,697.92
Quitman	139,518.00	430,853.35	137,232.00	461,546.15
Rankin	6,855,925.00	5,142,428.11	7,135,952.00	5,342,146.11
Scott	705,051.00	1,108,175.59	720,266.00	1,251,535.25
Sharkey	103,228.00	195,814.55	102,906.00	199,282.00
Simpson	827,633.00	1,186,206.03	840,818.00	1,230,820.74
Smith	513,608.00	902,441.67	531,861.00	954,004.81
Stone	515,046.00	891,204.82	546,897.00	962,288.26
Sunflower	592,434.00	907,248.07	587,190.00	1,009,313.89
Tallahatchie	263,466.00	607,206.53	265,800.00	607,056.50
Tate	1,068,990.00	1,619,776.41	1,082,130.00	1,758,165.97
Tippah	691,188.00	852,987.83	676,788.00	1,283,160.77
Tishomingo	658,352.00	758,111.00	656,775.00	730,548.39
Tunica	182,322.00	78,785.35	184,950.00	91,357.74
Union	904,474.00	1,435,579.73	904,284.00	1,490,726.72
Walthall	461,760.00	975,908.00	461,562.00	995,694.16
Warren	1,934,928.00	1,852,287.52	1,936,788.00	1,951,447.02
Washington	1,294,874.00	2,111,664.23	1,283,197.00	2,215,466.08
Wayne	619,472.00	890,955.27	628,808.00	879,121.14
Webster	352,770.00	723,491.85	355,950.00	755,053.18
Wilkinson	202,778.00	403,718.04	203,100.00	412,618.00
Winston	619,134.00	1,044,420.60	607,014.00	903,028.82
Yalobusha	380,082.00	1,029,287.73	374,532.00	1,009,428.50
Yazoo	607,004.00	1,230,580.49	667,692.00	1,404,044.79
TOTAL	\$99,562,947.00	128,945,972.21	103,992,781.00	\$140,798,524.79

**HOMESTEAD EXEMPTION
MUNICIPAL TAX LOSS
CALENDAR YEAR 2008**

ADAMS

Natchez	\$385,733.39
---------	--------------

ALCORN

Corinth	304,666.12
Farmington	31,724.41
Rienzi	10,366.69

AMITE

Crosby	4,970.88
Gloster	16,203.79
Liberty	12,849.77

ATTALA

Ethel	6,872.88
Kosciusko	136,351.53
McCool	1,125.07
Sallis	964.14

BENTON

Ashland	9,137.94
Hickory Flat	4,287.50
Snowlake Shores	8,320.25

BOLIVAR

Alligator	816.45
Benoit	5,049.32
Beulah	3,846.22
Boyle	8,532.98
Cleveland	217,548.01
Duncan	6,397.28
Gunnison	10,971.37
Merigold	23,230.73
Mound Bayou	42,410.67
Pace	13,472.24
Renova	8,185.67
Rosedale	64,933.35
Shaw	54,577.06
Shelby	57,908.88
Winstonville	11,591.43

CALHOUN

Big Creek	1,510.11
Bruce	26,397.91
Calhoun City	36,569.01
Derma	13,592.48
Pittsboro	1,808.53
Slate Springs	646.91
Vardaman	20,055.68

CARROLL

Carrollton	7,829.44
North Carrollton	7,609.07
Vaiden	14,297.35

CHICKASAW

Houlka	8,501.56
Houston	73,991.30
Okolona	46,769.64
Woodland	n/a

CHOCTAW

Ackerman		\$56,041.40
French Camp	n/a	
Weir		5,406.49

CLAIBORNE

Port Gibson		23,968.44
-------------	--	-----------

CLARKE

Enterprise		13,990.03
Pachuta		5,505.34
Quitman		57,308.44
Shubuta		10,853.66
Stonewall		19,259.88

CLAY

West Point		236,365.00
------------	--	------------

COAHOMA

Clarksdale		421,290.22
Coahoma		2,521.86
Friars Point		27,377.96
Jonestown		25,912.34
Lula		3,365.84
Lyon		6,703.59

COPIAH

Beauregard		988.74
Crystal Springs		105,526.75
Gallman	n/a	
Georgetown		5,392.66
Hazlehurst		83,371.46
Wesson		21,783.66

COVINGTON

Collins		18,128.00
Mount Olive		16,221.00
Seminary		3,859.00

DESOTO

Hernando		216,414.64
Horn Lake		330,995.87
Olive Branch		541,634.31
Southaven		839,249.06
Walls		3,932.93

FORREST

Hattiesburg		769,622.81
Petal		251,882.67

FRANKLIN

Bude		14,453.01
Meadville		8,865.46
Roxie		5,691.32

GEORGE

Lucedale		26,577.32
----------	--	-----------

**HOMESTEAD EXEMPTION
MUNICIPAL TAX LOSS
CALENDAR YEAR 2008**

GREENE

Leakesville	\$14,495.52
McLain	6,371.72
State Line	5,832.85

GRENADA

Grenada	319,756.43
---------	------------

HANCOCK

Bay St. Louis	109,478.33
Waveland	91,190.40

HARRISON

Biloxi	575,133.85
D'Iberville	97,143.57
Gulfport	1,129,174.78
Long Beach	465,140.14
Pass Christian	144,454.85

HINDS

Bolton	6,563.04
Clinton	509,330.62
Edwards	14,921.00
Jackson	3,287,844.01
Learned	857.04
Raymond	14,997.21
Terry	9,647.38
Utica	6,414.32

HOLMES

Cruger	2,962.52
Durant	58,766.47
Goodman	6,420.75
Lexington	48,286.70
Pickens	11,267.67
Tchula	16,643.18
West	4,415.82

HUMPHREYS

Belzoni	81,426.86
Isola	18,671.62
Louise	5,412.30
Silver City	1,928.91

ISSAQUENA

Mayersville	5,537.18
-------------	----------

ITAWAMBA

Fulton	66,850.80
Mantachie	n/a

JACKSON

Gautier	178,701.30
Moss Point	428,746.00
Ocean Springs	276,117.71
Pascagoula	470,914.50

JASPER

Bay Springs	\$28,025.63
Heidelberg	6,466.88
Louin	1,389.48
Montrose	696.44

JEFFERSON

Fayette	25,054.96
---------	-----------

JEFFERSON DAVIS

Bassfield	1,654.63
Prentiss	28,397.04

JONES

Ellisville	59,321.70
Laurel	281,097.05
Sandersville	12,661.19
Soso	n/a

KEMPER

DeKalb	20,329.42
Scooba	5,366.79

LAFAYETTE

Abbeville	1,493.15
Oxford	154,859.03
Taylor	1,885.91

LAMAR

Lumberton	41,180.50
Purvis	54,691.80
Sumrall	18,632.64

LAUDERDALE

Marion	14,119.83
Meridian	903,591.32

LAWRENCE

Monticello	51,975.38
New Hebron	8,116.91
Silver Creek	3,010.36

LEAKE

Carthage	44,279.24
Lena	1,124.86
Walnut Grove	3,235.04

LEE

Baldwyn	58,465.90
Guntown	18,446.52
Nettleton	38,829.21
Plantersville	12,329.70
Saltito	49,861.36
Shannon	12,387.60
Tupelo	593,400.65
Verona	39,903.59

**HOMESTEAD EXEMPTION
MUNICIPAL TAX LOSS
CALENDAR YEAR 2008**

LEFLORE

Greenwood		\$320,977.59
Itta Bena		28,296.60
Morgan City	n/a	
Schlater	n/a	
Sidon	n/a	

LINCOLN

Brookhaven		232,314.41
------------	--	------------

LOWNDES

Artesia		5,053.05
Caledonia		2,890.50
Columbus		437,456.92
Crawford		2,324.46

MADISON

Canton		232,630.70
Flora		21,320.54
Madison		226,858.67
Ridgeland		126,176.42

MARION

Columbia		80,448.50
----------	--	-----------

MARSHALL

Byhalia		14,048.87
Holly Springs		72,233.07
Potts Camp		11,907.65

MONROE

Aberdeen		174,421.06
Amory		167,647.76
Gattman		598.73
Hatley		9,953.59
Smithville		24,120.20

MONTGOMERY

Duck Hill		23,033.94
Kilmichael		21,831.92
Winona		106,420.46

NESHOBA

Philadelphia		46,945.25
--------------	--	-----------

NEWTON

Chunky		2,387.86
Decatur		26,830.55
Hickory		3,195.56
Newton		59,249.66
Union		33,185.78

NOXUBEE

Brooksville		33,419.82
Macon		87,745.07
Shuqulak		11,161.59

OKTIBBEHA

Maben		\$15,434.46
Starkville		157,141.06
Sturgis		7,081.45

PANOLA

Batesville		120,126.40
Como		27,234.58
Courtland		1,825.65
Crenshaw		8,677.60
Pope		1,225.66
Sardis		42,958.69

PEARL RIVER

Picayune		190,061.03
Poplarville		78,263.60

PERRY

Beaumont		8,321.91
New Augusta		9,020.67
Richton		24,216.79

PIKE

Magnolia		32,127.42
McComb		278,918.58
Osyka		9,544.32
Summit		36,734.11

PONTOTOC

Ecru		11,819.00
Pontotoc	n/a	
Sherman		7,211.86
Toccopola	n/a	

PRETISS

Booneville		161,699.74
Jumpertown		3,457.13
Marietta		2,110.84

QUITMAN

Crowder		12,176.79
Falcon		515.78
Lambert		36,898.93
Marks		28,237.09
Sledge		11,332.85

RANKIN

Brandon		273,471.82
Florence		27,714.65
Flowood		40,024.38
Pearl		250,997.11
Pelahatchie		15,127.94
Puckett	n/a	
Richland		48,995.09

**HOMESTEAD EXEMPTION
MUNICIPAL TAX LOSS
CALENDAR YEAR 2008**

SCOTT

Forest	\$28,128.40
Lake	3,463.76
Morton	43,111.07
Sebastopol	2,413.18

SHARKEY

Anguilla	14,766.71
Cary	5,175.79
Rolling Fork	50,482.70

SIMPSON

Braxton	1,134.32
D'Lo	3,661.77
Magee	38,321.38
Mendenhall	45,690.44

SMITH

Mize	4,178.92
Polkville	n/a
Raleigh	37,419.54
Sylvarena	n/a
Taylorville	37,073.94

STONE

Wiggins	32,686.51
---------	-----------

SUNFLOWER

Doddsville	3,324.40
Drew	52,129.28
Indianola	201,617.44
Inverness	33,645.73
Moorehead	48,410.54
Ruleville	80,921.04
Sunflower	26,514.36

TALLAHATCHIE

Charleston	50,479.99
Glendora	n/a
Sumner	14,376.53
Tutwiler	18,318.00
Webb	10,278.92

TATE

Coldwater	22,390.90
Senatobia	63,778.96

TIPPAH

Blue Mountain	9,974.56
Falkner	n/a
Ripley	28,726.74
Walnut	2,505.97

TISHOMINGO

Belmont	20,618.43
Burnsville	8,935.08
Golden	2,588.76
Iuka	28,166.28
Paden	787.64
Tishomingo	5,689.48

TUNICA

Tunica	n/a
--------	-----

UNION

Blue Springs	\$856.90
Myrtle	9,850.31
New Albany	24,073.14

WALTHALL

Tylertown	49,181.82
-----------	-----------

WARREN

Vicksburg	377,937.06
-----------	------------

WASHINGTON

Arcola	4,314.51
Greenville	719,196.51
Hollandale	66,410.03
Leland	72,522.68
Metcalf	6,717.80

WAYNE

Waynesboro	65,784.64
------------	-----------

WEBSTER

Eupora	34,120.28
Mantee	n/a
Mathiston	7,303.21
Walthall	808.88

WILKINSON

Centerville	19,107.86
Woodville	12,224.15

WINSTON

Louisville	60,027.61
Noxapater	7,373.05

YALOBUSHA

Coffeeville	23,770.79
Oakland	6,190.58
Tillatoba	n/a
Water Valley	73,673.22

YAZOO

Bentonla	2,844.66
Eden	n/a
Satartia	n/a
Yazoo City	341,273.51

TOTAL FOR ALL COUNTIES	\$24,686,427.62
-------------------------------	------------------------

Tennessee Valley Authority Tax Diversion to Municipalities, Counties, & Schools

	Payment made by MSTC		Payment made by MSTC	
	December 2008	June 2009	December 2008	June 2009
	for TVA Collections Received		for TVA Collections Received	
	Apr 08 - Sept 08	Oct 08 - Mar 09	Apr 08 - Sept 08	Oct 08 - Mar 09
Counties				
Alcorn	\$234,928.49	\$220,868.70		
Attalla	11,070.12	10,047.81		
Benton	25,702.38	23,566.17		
Calhoun	37,411.55	33,019.48		
Chickasaw	51,546.21	45,674.00		
Choctaw	62,334.58	59,454.78		
Clay	49,360.21	40,305.13		
Desoto	158,174.96	0.00		
Grenada	406,043.79	252,324.23		
Itawamba	73,571.57	66,844.06		
Kemper	58,677.37	51,127.26		
Lafayette	208,802.28	182,427.20		
Leake	111,383.69	98,785.43		
Lee	253,421.15	219,192.84		
Lowndes	0.00	1,804,964.83		
Marshall	138,913.24	150,218.10		
Monroe	726,664.62	505,549.06		
Neshoba	144,648.23	125,279.59		
Newton	22,300.03	19,271.08		
Noxubee	76,181.89	69,748.03		
Oktibbeha	79,686.07	68,167.93		
Panola	93,236.45	84,030.81		
Pontotoc	91,295.31	80,877.79		
Prentiss	56,376.62	50,151.29		
Quitman	1,603.06	1,365.72		
Rankin	85,909.48	80,388.09		
Scott	57,032.58	50,817.91		
Tallahatchie	28,792.94	24,312.07		
Tate	32,649.86	29,770.97		
Tippah	91,968.64	82,206.18		
Tishomingo	1,305,556.25	1,128,589.73		
Tunica	98.06	120.42		
Union	108,881.04	97,504.09		
Webster	25,583.10	22,330.07		
Winston	52,275.47	45,256.23		
Yalobusha	55,896.75	51,014.30		
Total to Counties	\$5,017,978.06	\$5,875,571.35		
Municipalities				
Abbeville	\$1,834.62	\$1,626.61		
Aberdeen	103,475.48	78,304.20		
Ackerman	7,988.78	6,666.85		
Algoma	2,865.15	2,611.51		
Amory	70,403.78	63,790.04		
Artesia	1,805.10	1,423.64		
Ashland	8,173.67	7,455.60		
Baldwyn	25,375.03	22,291.11		
Batesville	111,417.83	99,344.67		
Belmont	13,839.50	12,086.21		
Big Creek	519.00	459.72		
Blue Mountain	2,531.72	2,278.47		
Blue Springs	887.85	756.94		
Booneville	104,849.78	91,531.73		
Brooksville	4,378.76	3,581.28		
Municipalities (Cont)				
Bruce	\$29,202.42	\$25,206.40		
Burnsville	4,656.72	5,338.92		
Byhalia	20,617.04	18,954.20		
Caledonia	5,716.36	5,070.07		
Calhoun City	12,052.76	10,548.79		
Carthage	1,206.97	1,040.13		
Coffeeville	4,968.94	4,237.98		
Columbus	251,654.11	221,116.49		
Corinth	112,562.67	97,563.38		
Crawford	1,327.83	1,142.22		
Crowder	2,630.81	2,260.36		
Dekalb	7,131.57	6,299.81		
Derma	3,276.42	2,872.56		
Dumas	1,724.17	1,557.33		
Ecru	15,653.77	13,435.76		
Eupora	20,679.10	18,290.60		
Falkner	1,782.04	1,611.61		
Farmington	8,888.04	7,607.07		
Flowood	714.88	676.31		
Forest	4,599.21	4,110.75		
French Camp	1,868.25	1,372.13		
Fulton	59,180.03	53,209.44		
Gattman	445.62	415.14		
Glenn	1,999.71	1,635.72		
Golden	2,373.57	2,178.53		
Guntown	8,488.18	8,280.45		
Hatley	2,365.48	2,170.34		
Hickory Flat	2,428.14	2,083.74		
Holly Spring	69,677.60	63,556.37		
Houlka	4,538.10	3,682.09		
Houston	37,931.90	32,539.00		
Iuka	24,005.31	21,161.47		
Jumpertown	2,342.70	2,001.80		
Kosciusko	278.42	264.01		
Kossuth	2,213.76	1,717.25		
Lake	52.79	47.26		
Louisville	97,874.79	80,112.73		
Maben	3,526.87	2,992.56		
Macon	25,114.71	21,390.63		
Mantachie	6,314.76	5,596.41		
Mantee	850.41	703.83		
Marietta	2,445.81	1,975.72		
Mathiston	3,537.76	3,138.21		
Myrtle	1,537.32	1,308.91		
Nettleton	12,300.48	9,971.76		
New Albany	55,819.34	51,092.40		
Noxapater	4,574.09	2,545.27		
Oakland	311.22	242.04		
Okolona	16,678.93	13,881.07		
Olive Branch	240,147.42	251,027.25		
Oxford	126,826.06	112,746.35		
Paden	418.37	356.11		
Philadelphia	87,178.61	79,005.69		
Pittsboro	1,275.26	1,155.94		
Plantersville	5,182.10	4,606.81		

Tennessee Valley Authority Tax Diversion to Municipalities, Counties, & Schools

Payment made by MSTC
December 2008 June 2009
for TVA Collections Received
Apr 08 - Sept 08 Oct 08 - Mar 09

Payment made by MSTC
December 2008 June 2009
for TVA Collections Received
Apr 08 - Sept 08 Oct 08 - Mar 09

Municipalities (Cont)

Pontotoc	\$57,706.73	\$49,491.49
Potts Camp	3,421.16	2,981.28
Rienzi	1,633.20	1,407.92
Ripley	41,854.19	36,866.01
Saltillo	23,535.39	20,699.54
Scooba	4,506.15	3,953.34
Sebastopol	3,078.08	2,685.38
Shannon	10,806.99	8,921.20
Sherman	7,886.80	6,388.22
Shuqualak	2,708.54	2,245.52
Slate Springs	500.20	404.51
Smithville	4,722.41	4,214.76
Snow Lake	1,494.39	1,363.12
Southaven	4,702.67	5,455.85
Starkville	223,498.98	195,638.61
Sturgis	1,639.97	1,454.84
Taylor	986.26	924.58
Thaxton	1,812.26	1,626.54
Tishomingo	2,522.79	2,161.75
Toccopala	758.69	682.93
Tremont	2,702.04	2,301.46
Tupelo	435,404.98	385,594.21
Union	152.24	150.28
Vardaman	7,565.33	6,287.27
Verona	12,916.28	11,220.98
Walnut	6,850.57	6,299.74
Walnut Grove	4,005.84	3,566.71
Walthall	721.77	609.96
Water Valley	35,349.78	28,473.34
Weir	1,608.01	1,299.32
West Point	107,594.86	63,289.32
Woodland	988.25	833.44

Total to Municipalities **\$2,899,131.56** **\$2,542,807.16**

School Systems

Alcorn CSD	\$81,175.45	\$74,755.89
Corinth SSD	39,566.51	36,910.27
Attalla CSD	1,429.02	1,287.63
Kosciusko SSD	2,353.83	2,149.66
Benton CSD	12,599.52	11,489.59
Calhoun CSD	30,600.98	26,651.60
Chickasaw CSD	5,483.55	4,938.34
Houston SSD	22,105.68	19,398.60
Okolona SSD	9,638.57	8,335.82
Choctaw CSD	24,706.51	23,282.20
Clay CSD	3,341.91	1,910.41
West Point SSD	48,976.45	33,940.73
Desoto CSD	134,341.68	81,148.04
Grenada SSD	135,347.93	84,108.12
Itawamba CSD	47,256.13	42,703.28
Itawamba AHS	0.00	0.00
Kemper CSD	23,438.36	20,460.10
Lafayette CSD	51,216.97	44,493.76
Oxford SSD	61,599.44	54,747.80

School Systems (Cont)

Leake CSD	\$38,865.50	\$34,464.09
Lee CSD	109,926.28	99,564.52
Baldwyn SSD	8,034.28	6,911.68
Nettleton Line SPD	12,794.96	11,379.24
Tupelo SSD	123,347.02	106,809.82
Lowndes CSD	45,287.87	361,385.43
Columbus SSD	41,546.60	326,153.77
Marshall CSD	48,922.58	49,575.81
Holly Springs SSD	28,620.43	28,994.19
Monroe CSD	118,124.71	86,123.49
Aberdeen SSD	76,724.63	53,436.79
Amory SSD	82,861.89	61,125.07
Nettleton Line SPD	27,441.33	20,102.58
Neshoba CSD	51,515.90	45,369.79
Philadelphia SSD	19,504.89	17,301.66
Union SPD	6,254.82	5,759.16
Newton CSD	3,918.45	3,436.24
Newton SPD	2,483.29	2,077.57
Union SPD	1,097.10	971.87
Noxubee CSD	36,127.97	32,487.56
Oktibbeha CSD	19,088.71	16,361.78
Starkville SSD	83,469.67	73,695.48
Panola North SPD	20,803.18	18,142.79
Panola South SPD	47,651.38	43,203.69
Pontotoc CSD	34,043.52	30,416.60
Pontotoc SSD	24,099.69	20,329.87
Prentiss CSD	35,001.09	31,749.26
Baldwyn SSD	7,548.75	6,683.52
Booneville SSD	18,702.71	15,759.43
Quitman CSD	1,174.83	987.27
Rankin CSD	23,633.33	22,165.92
Pearl SSD	5,241.46	4,855.52
Scott CSD	15,407.47	13,622.65
Forest SSD	6,165.35	5,585.84
Tallahatchie East SPD	5,765.89	4,804.71
Tallahatchie West SPD	3,831.76	3,299.29
Tate CSD	6,650.69	6,195.45
Senatobia SSD	4,232.60	3,728.19
Tippah North SPD	16,572.64	14,998.54
Tippah South SPD	32,331.14	28,751.24
Tishomingo CSD	451,124.17	391,447.23
Tunica CSD	32.69	40.18
Union CSD	30,754.71	26,867.50
New Albany SSD	26,136.83	24,379.24
Webster CSD	17,242.99	15,359.99
Winston	0.00	0.00
Louisville SSD	51,574.78	43,126.26
Yalobusha	0.00	0.00
Coffeeville SPD	11,723.99	9,834.04
Water Valley SPD	20,451.57	18,155.23

Total to School Systems **\$2,639,036.58** **\$2,820,688.88**

CSD - County School District
SSD - Separate School District
SPD- Special School District

**DISTRIBUTION OF RAIL CAR TAXES
COLLECTED BY MSTC FOR CALENDAR YEAR 2008**

COUNTY	DISTRIBUTION	COUNTY	DISTRIBUTION
ADAMS	\$29,229.75	LEFLORE	\$76,957.74
ALCORN	82,594.91	LINCOLN	70,930.85
AMITE	12,527.03	LOWNDES	126,662.23
ATTALA	28,018.80	MADISON	36,495.43
BENTON	25,582.99	MARION	56,023.68
BOLIVAR	63,539.90	MARSHALL	78,683.69
CALHOUN	14,614.87	MONROE	156,601.84
CARROLL	45,974.21	MONTGOMERY	57,471.25
CHICKASAW	32,890.42	NESHOBA	63,442.47
CHOCTAW	27,141.91	NEWTON	74,758.55
CLAIBORNE	0.00	NOXUBEE	36,008.26
CLARKE	69,566.79	OKTIBBEHA	47,324.35
CLAY	71,042.20	PANOLA	48,354.35
COAHOMA	53,573.95	PEARL RIVER	61,549.49
COPIAH	37,093.94	PERRY	28,046.64
COVINGTON	40,323.13	PIKE	83,875.45
DESOTO	64,820.44	PONTOTOC	39,195.70
FORREST	98,031.00	PRENTISS	28,937.45
FRANKLIN	59,517.33	QUITMAN	39,348.81
GEORGE	53,253.81	RANKIN	90,264.24
GREENE	17,454.33	SCOTT	46,948.54
GRENADA	49,607.05	SHARKEY	0.00
HANCOCK	42,717.19	SIMPSON	44,443.13
HARRISON	70,067.88	SMITH	23,063.66
HINDS	222,869.85	STONE	23,912.72
HOLMES	110,975.60	SUNFLOWER	26,793.93
HUMPHREYS	0.00	TALLAHATCHIE	60,352.47
ISSAQUENA	0.00	TATE	24,789.61
ITAWAMBA	18,080.69	TIPPAH	43,023.40
JACKSON	79,964.23	TISHOMINGO	75,941.66
JASPER	45,431.38	TUNICA	22,270.28
JEFFERSON	0.00	UNION	57,373.82
JEFF DAVIS	0.00	WALTHALL	0.00
JONES	74,925.58	WARREN	56,817.06
KEMPER	42,689.35	WASHINGTON	81,063.83
LAFAYETTE	21,574.34	WAYNE	45,681.92
LAMAR	62,802.20	WEBSTER	29,229.75
LAUDERDALE	231,095.94	WILKINSON	11,135.14
LAWRENCE	61,800.03	WINSTON	43,997.73
LEAKE	2,964.73	YALOBUSHA	45,083.40
LEE	72,058.28	YAZOO	61,605.17
		TOTAL COUNTY DISBURSEMENTS	\$4,260,875.72
		3% ADMINISTRATION FEE	131,779.65
		TOTAL COLLECTIONS	<u>\$4,392,655.37</u>

**DISTRIBUTION OF PROCEEDS 2008 IN LIEU TAX
GRAND GULF NUCLEAR PLANT
2009**

COUNTIES		MUNICIPALITIES					
ADAMS	\$103,711.94	ALLIGATOR	\$3,115.43	GLENDORA	\$965.99	OSYKA	\$4,025.59
AMITE	53,735.20	ANGUILLA	5,347.92	GLOSTER	42,495.54	PACE	2,591.80
ATTALA	59,247.34	ARCOLA	3,482.10	GOODMAN	10,627.21	PEARL	199,935.24
BOLIVAR	90,513.14	BEAUREGARD	741.09	GREENVILLE	390,133.65	PELAHATCHIE	52,720.15
CALHOUN	129.00	BELZONI	22,682.83	GREENWOOD	583.58	PICKENS	23,033.37
CARROLL	7,245.49	BENOIT	3,209.77	GRENADA	160,227.85	POPE	2,301.53
CHOCTAW	497.00	BENTONIA	2,674.34	GUNNISON	3,443.26	PORT GIBSON	179,865.71
CLAIBORNE	7,861,758.29	BEULAH	1,898.66	HAZLEHURST	47,240.90	PRENTISS	16,305.22
COAHOMA	24,072.23	BOLTON	5,225.92	HERNANDO	114,740.48	RALEIGH	15,133.89
COPIAH	140,742.70	BOYLE	6,782.83	HOLLANDALE	11,917.87	RAYMOND	21,736.93
COVINGTON	1,035.50	BRANDON	176,999.98	HORN LAKE	150,741.71	RENOVA	4,209.21
DESOTO	249,969.49	BRAXTON	1,257.32	INDIANOLA	90,006.19	RICHLAND	124,948.27
FRANKLIN	13,791.19	BROOKHAVEN	176,065.72	INVERNESS	7,626.04	RIDGELAND	290,797.58
GRENADA	140,039.15	BUDE	14,996.63	ISOLA	13,825.04	ROLLING FORK	20,467.27
HINDS	291,534.61	CANTON	43,730.75	JACKSON	1,630,143.15	ROSEDALE	22,528.26
HOLMES	26,657.57	CARROLLTON	2,280.73	JONESTOWN	19,944.86	ROXIE	3,079.48
HUMPHREYS	27,535.68	CARTHAGE	41,358.95	KILMICHAEL	5,649.59	RULEVILLE	21,176.49
ISSAQUENA	9,473.00	CARY	3,080.42	KOSCIUSKO	6,370.19	SALLIS	787.79
JEFFERSON	4,560.12	CENTREVILLE	16,999.50	LAMBERT	6,447.03	SARDIS	17,558.44
JEFF. DAVIS	434.78	CHARLESTON	21,147.24	LEARNED	674.17	SCHLATER	1,920.43
LAWRENCE	4,245.53	CLARKSDALE	14,940.91	LELAND	1,104.19	SENATOBIA	122,172.62
LEAKE	8,543.05	CLEVELAND	133,552.98	LEXINGTON	20,345.80	SHAW	12,034.02
LEFLORE	22,098.33	CLINTON	216,056.98	LIBERTY	9,806.04	SHELBY	14,918.32
LINCOLN	81,164.28	COAHOMA	1,643.04	LOUISE	2,438.06	SIDON	2,230.64
MADISON	563,206.94	COLDWATER	14,684.20	LULA	2,391.12	SILVER CITY	1,663.39
MONTGOMERY	12,566.53	COMO	10,497.97	LYON	162.23	SILVER CREEK	1,704.17
PANOLA	45,448.97	COURTLAND	3,807.55	MADISON	205,410.58	SLEDGE	3,541.55
PIKE	114,691.75	CRENSHAW	6,338.07	MAGEE	48,891.82	SOUTHHAVEN	549,439.92
QUITMAN	28,103.07	CROSBY	2,648.23	MAGNOLIA	61,939.19	SUMMIT	19,752.91
RANKIN	363,128.84	CRUGER	1,805.59	MARKS	46,364.88	SUMNER	3,498.37
SCOTT	4,210.85	CRYSTAL SPRINGS	47,260.74	McCOMB	162,851.56	SUNFLOWER	4,880.76
SHARKEY	6,903.39	D'LO	3,226.57	McCOOL	664.09	TCHULA	11,847.10
SIMPSON	37,032.26	DODDSVILLE	1,104.03	MEADVILLE	8,394.70	TERRY	4,732.45
SMITH	4,862.12	DREW	13,901.49	MENDENHALL	28,099.03	TUNICA	22,034.67
SUNFLOWER	82,965.32	DUCK HILL	4,410.54	MERIGOLD	4,776.41	TUTWILER	9,876.64
TALLAHATCHIE	25,886.18	DUNCAN	3,024.85	METCALFE	215.62	TYLERTOWN	22,699.69
TATE	81,454.18	DURANT	1,456.86	MIZE	3,083.99	UTICA	4,441.84
TUNICA	279,234.33	EDEN	542.95	MONTICELLO	19,503.86	VAIDEN	4,823.75
WALTHALL	12,062.31	EDWARDS	4,751.53	MOORHEAD	17,073.88	VICKSBURG	478,039.05
WARREN	241,980.95	ETHEL	2,693.59	MORGAN CITY	1,372.02	WALLS	6,236.40
WASHINGTON	70,260.57	FALCON	734.94	MORTON	66,085.15	WEBB	4,990.58
WEBSTER	3,522.00	FAYETTE	15,663.88	MOUND BAYOU	10,866.20	WESSON	18,052.03
WILKINSON	22,186.20	FLORA	16,536.15	MT. OLIVE	7,677.50	WEST	2,036.50
YALOBUSHA	3,255.88	FLORENCE	39,580.11	NATCHEZ	192,465.06	WINONA	33,511.34
YAZOO	14,559.89	FLOWOOD	368,668.83	NEW HEBRON	4,139.44	WINSTONVILLE	1,636.66
		FRIARS POINT	7,817.61	N CAROLLTON	4,855.03	WOODVILLE	14,338.29
		GEORGETOWN	2,895.54	OAKLAND	2,671.12	YAZOO CITY	18,709.82
TOTAL COUNTIES	\$11,240,257.14			TOTAL MUNICIPALITIES	\$7,559,742.86		

TOTAL PAYMENTS TO COUNTIES	\$11,240,257.14
TOTAL PAYMENTS TO MUNICIPALITIES	7,559,742.86
TOTAL PAYMENTS TO GENERAL FUND	1,200,000.00
TOTAL DISBURSEMENTS	\$20,000,000.00

ALCOHOL BEVERAGE CONTROL

MISSISSIPPI STATE TAX COMMISSION

**ANNUAL REPORT
Fiscal Year 2009**

**OFFICE OF ALCOHOL BEVERAGE CONTROL
COLLECTIONS AND TRANSFERS OF REVENUE
FISCAL YEAR ENDING JUNE 30, 2009 WITH COMPARATIVE FIGURES FOR 2008**

COLLECTIONS		
	<u>2009</u>	<u>2008</u>
Net Proceeds from Sales	\$50,035,263	\$47,247,985
Excise Tax	11,179,710	10,797,084
Permit Filing Fees	58,185	55,710
Permit License Fees	5,387,955	5,640,940
Alcohol Abuse Tax	5,895,659	5,728,320
Sales Tax	19,095,037	18,524,541
Interest Earned	2	139
Miscellaneous	944	697
Permit Fines	5,656	4,000
TOTAL COLLECTIONS	\$91,658,411	\$87,999,416

TRANSFERS*		
	<u>2009</u>	<u>2008</u>
To General Fund:		
Profit	\$49,829,789	\$46,523,719
Excise Tax	11,119,065	10,714,012
Permit Fees	2,828,483	2,928,803
Other Interest	2	143
Miscellaneous	1,621	480
Permit Fines	6,656	4,000
Total to General Fund	63,785,616	60,171,157
To Cities and Counties (Permit License Fees)	2,641,718	2,735,723
To Department of Mental Health (Alcohol Abuse Tax)	5,867,709	5,688,571
To Sales Tax	19,004,008	18,382,395
TOTAL TRANSFERS	\$91,299,051	\$86,977,846

*Collections are transferred the following month. June 2008 collections were transferred in FY 2009.
June 2009 collections were transferred in FY 2010.

**OFFICE OF ALCOHOL BEVERAGE CONTROL
 REVOLVING FUND STATEMENT OF OPERATIONS
 FISCAL YEAR ENDING JUNE 30, 2009 WITH COMPARATIVE FIGURES FOR 2008**

	<u>2009</u>		<u>2008</u>
SALES - ALCOHOL BEVERAGES	\$ 257,058,694		\$ 248,828,359
COST OF GOODS SOLD:			
Beginning Inventory	1,986,930		1,209,774
Purchases	196,285,761		191,688,908
Freight In	163,023		150,684
Cost of Goods Available for Sale	<u>198,435,714</u>		<u>193,049,366</u>
Less: Ending Inventory	<u>1,509,408</u>		<u>1,986,931</u>
Cost of Goods Sold	<u>196,926,306</u>		<u>191,062,435</u>
GROSS PROFIT FROM SALES	60,132,388		57,765,924
LESS EXPENDITURES:			
Freight Out	<u>10,097,125</u>		<u>10,517,939</u>
NET PROFIT FROM SALES	50,035,263		47,247,985
NON-OPERATING INCOME			
Miscellaneous	944		697
Refund of Prior Year Warrant	0		0
Permit Fines	5,656		4,000
Total Non-operating Income	<u>6,600</u>		<u>4,697</u>
NET PROFIT FOR THE YEAR	<u>\$ 50,041,863</u>		<u>\$ 47,252,682</u>

FISCAL YEAR 2009 AVERAGE COST BREAKDOWN

For a 750 ml Bottle of Distilled Spirits Listed by the Alcohol Beverage Control

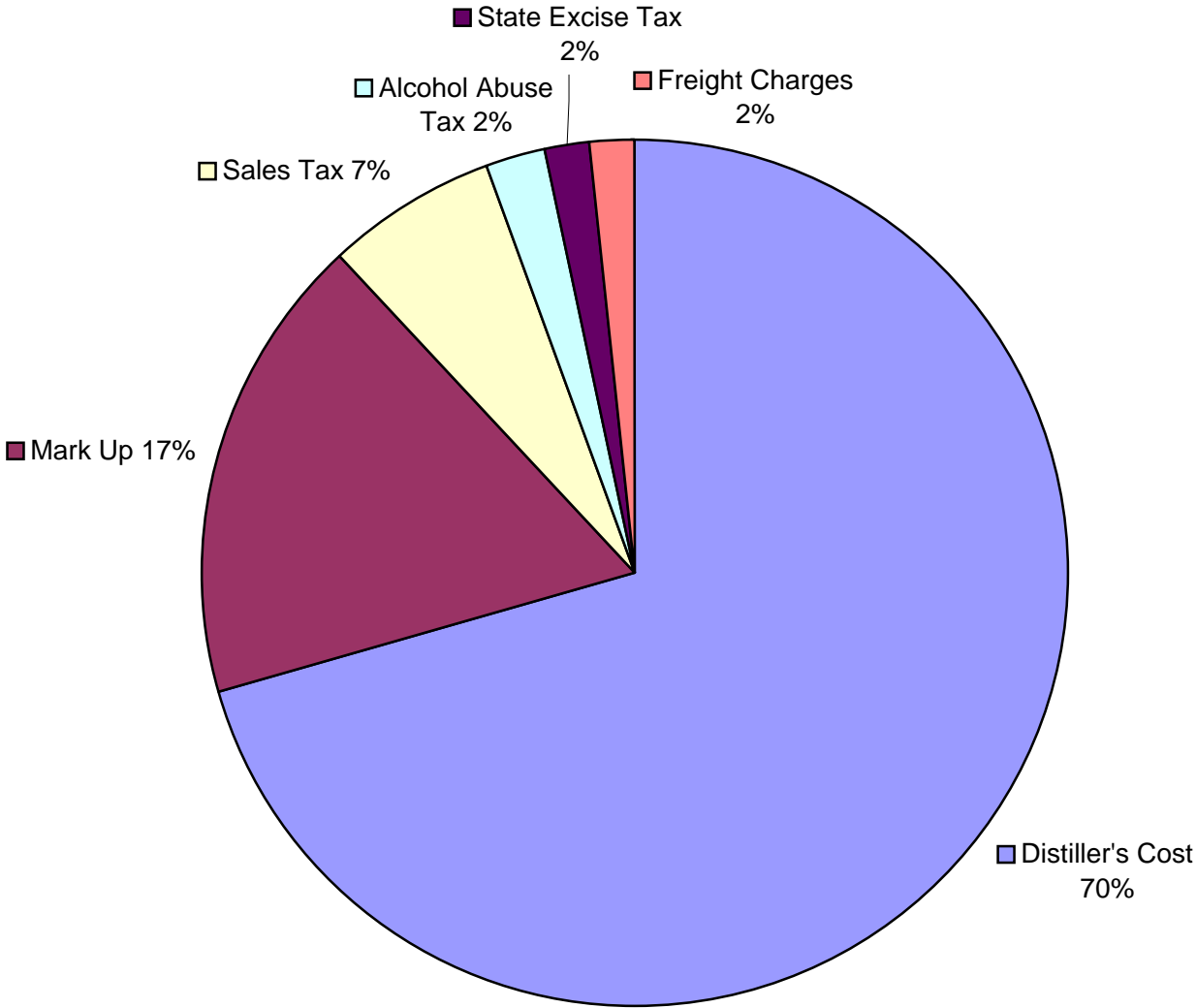

Total Cost to Retailer \$20.06

Distiller's Cost \$14.00	Mark Up \$3.43	Sales Tax \$.46
Alcohol Abuse Tax \$0.42	State Excise Tax \$1.31	Freight Charges \$0.44

**OFFICE OF ALCOHOL BEVERAGE CONTROL
WET - DRY COUNTIES
FISCAL YEAR ENDING JUNE 30, 2009**

WET (44)

ADAMS
AMITE
BOLIVAR
CARROLL
CLAIBORNE
CLAY
COAHOMA
COPIAH
DESOTO
FORREST
GRENADA
HANCOCK
HARRISON
HOLMES
HUMPHREYS
ISSAQUENA
JACKSON
JEFFERSON
JEFFERSON DAVIS
KEMPER
LAFAYETTE
LAUDERDALE
LEE
LEFLORE
LOWNDES
MADISON
MARION
MARSHALL
MONTGOMERY
NOXUBEE
OKTIBBEHA
PANOLA
PERRY
PIKE
QUITMAN
SHARKEY
SUNFLOWER
TALLAHATCHIE
TUNICA
WARREN
WASHINGTON
WILKINSON
YALOBUSHA
YAZOO

DRY (26)

ALCORN
ATTALA
BENTON
CALHOUN
CHOCTAW
CLARKE
FRANKLIN
GEORGE
GREENE
* LAMAR
LEAKE
LINCOLN
** MONROE
*** NESHOPA
NEWTON
PEARL RIVER
PONTOTOC
PRENTISS
**** RANKIN
SCOTT
SIMPSON
SMITH
TATE
TISHOMINGO
WAYNE
WEBSTER

NOT VOTED (8)

COVINGTON
ITAWAMBA
LAWRENCE
STONE
TIPPAH
UNION
WALTHALL
WINSTON

COUNTIES WITH 2 JUDICIAL DISTRICTS

WET (4)

CHICKASAW 2nd Judicial District
HINDS 1st Judicial District
JONES 2nd Judicial District
JASPER 1st Judicial District

- * Except for that portion of the county which was annexed by the City of Hattiesburg.
- ** Except for the City of Aberdeen.
- *** Except for the Choctaw Indian Reservation (Silver Star Casino, Dancing Rabbit Golf Course, Golden Moon Casino and Hilton Garden).
- **** Except for one Alcohol Processor and Castlewoods Country Club

**OFFICE OF ALCOHOL BEVERAGE CONTROL
43 YEAR COMPARISON OF REVENUE COLLECTIONS AND VOLUME SALES**

FISCAL YEAR	NET										TOTAL REVENUE	VOLUME SALES (CASES)
	PROCEEDS from SALES	EXCISE TAX	SALES TAX *	PERMIT FEES	ALCOHOL ABUSE TAX	WAREHOUSE SURCHARGE **	PERMIT I.D. FEES ***	INTEREST EARNED	MISC.	PERMIT FINES		
1967	\$4,828,867	\$4,087,917	\$1,147,824	\$1,181,755							\$11,246,363	759,373
1968	5,567,423	4,830,794	1,417,298	1,130,530							12,946,045	898,832
1969	6,681,861	5,633,854	2,320,442	1,221,605							15,857,762	1,061,396
1970	7,520,372	6,191,212	2,620,758	1,218,174							17,550,516	1,191,768
1971	8,153,146	6,668,581	2,854,554	1,333,466							19,009,747	1,313,110
1972	9,267,250	7,347,164	3,193,897	1,464,780							21,273,091	1,534,748
1973	9,919,741	7,763,130	3,401,796	1,540,525							22,625,192	1,627,104
1974	10,423,278	7,954,870	3,505,894	1,526,625							23,410,667	1,640,151
1975	11,679,390	8,561,649	3,836,778	1,626,550							25,704,367	1,781,558
1976	12,160,826	9,134,882	4,153,929	1,742,350							27,191,987	1,955,566
1977	12,619,518	9,610,716	4,303,337	1,817,905							28,351,476	1,954,092
1978	13,479,476	9,826,062	4,758,703	1,936,290	1,947,635						31,948,166	2,059,957
1979	16,060,508	10,083,470	5,117,451	2,061,910	2,348,279						35,671,618	2,104,817
1980	15,720,582	10,459,404	5,550,878	2,184,465	2,451,836						36,367,165	2,185,019
1981	16,965,131	10,467,578	5,883,819	2,388,305	2,564,859	177,378					38,447,070	2,188,206
1982	17,539,451	10,329,876	6,120,166	2,486,980	2,672,414	1,224,341					40,373,228	2,193,343
1983	17,712,639	10,226,646	6,194,795	2,557,675	2,704,710	1,239,211		11,074			40,646,750	2,184,785
1984	17,194,627	9,882,331	6,716,105	2,575,197	2,642,476	1,210,797		58,887			40,280,420	2,125,978
1985	17,952,681	9,695,175	7,297,796	2,528,245	2,637,088	1,216,727		53,089			41,380,801	2,113,954
1986	23,203,708	9,097,333	7,514,385	2,518,270	2,636,743	1,252,836		54,316			46,277,591	2,015,335
1987	22,733,279	8,704,561	7,327,801	2,401,495	2,570,149	1,221,726		21,660			44,980,671	1,935,543
1988	22,502,020	8,540,257	7,264,074	2,293,890	2,540,811	723,144		31,807			43,896,003	1,864,543
1989	22,912,245	8,468,491	7,328,730	2,335,140	2,567,762	**		29,250			43,641,618	1,855,216
1990	22,624,694	8,305,621	7,352,475	2,296,915	2,585,537			48,702			43,213,944	1,823,924
1991	23,143,192	8,252,943	7,580,569	2,304,200	2,693,982			35			43,974,921	1,797,456
1992	23,961,678	8,415,656	8,105,931	2,284,835	2,876,451						45,644,551	1,840,891
1993	24,319,717	8,425,356	9,416,045	2,515,710	2,905,543						47,582,371	1,813,367
1994	25,405,327	8,656,031	9,822,289	3,075,220	3,030,606						49,989,473	1,846,528
1995	25,769,780	8,683,665	9,965,060	3,103,240	3,075,087		68,424				50,665,256	1,859,154
1996	26,275,852	8,551,722	10,170,602	3,121,990	3,151,923		33,469				51,305,558	1,875,436
1997	28,047,282	8,693,618	10,736,535	3,290,370	3,342,457		32,091	87			54,142,440	1,924,249
1998	29,146,204	8,740,911	11,177,977	3,443,800	3,485,748		32,886	102			56,027,628	1,948,881
1999	30,766,800	8,885,494	11,754,810	3,786,555	3,676,579		26,660	5			58,896,903	2,003,085
2000	30,899,501	9,053,704	12,342,673	3,996,505	3,884,495			1			60,176,879	2,056,408
2001	32,219,412	8,925,690	12,643,686	4,246,400	4,042,894			3			62,078,085	2,039,630
2002	33,495,664	9,052,179	13,178,532	4,272,785	4,038,797			88			64,038,045	2,099,398
2003	35,012,545	9,330,042	13,762,978	4,326,205	4,308,763			3			66,740,535	2,187,477
2004	36,073,189	9,596,379	14,420,033	4,580,100	4,521,670			48			69,191,419	2,267,301
2005	38,297,220	9,812,682	15,078,043	4,731,015	4,707,201			365			72,626,526	2,328,683
2006	41,870,269	10,242,680	16,441,442	4,673,904	5,130,088			531			78,358,913	2,430,038
2007	44,105,211	10,418,795	17,473,136	5,404,315	5,440,523			1,684	3,744	5,600	82,853,009	2,519,164
2008	47,247,985	10,797,084	18,524,541	5,696,650	5,728,320			139	697	4,000	87,999,416	2,620,971
2009	50,035,263	11,179,710	19,095,037	5,446,140	5,895,659			2	944	5,656	91,658,411	2,698,421
	<u>\$971,514,804</u>	<u>\$377,585,916 #</u>	<u>\$358,873,603 #</u>	<u>\$120,668,981</u>	<u>\$108,807,085</u>	<u>\$8,266,160</u>	<u>\$193,530</u>	<u>\$311,877</u>	<u>\$5,385 #</u>	<u>\$15,256 #</u>	<u>\$1,946,242,597</u>	<u>82,524,856</u>

* Sales tax rate: 5% 1967 thru November 1983; 6% December 1983 thru May 1992; 7% June 1992 to present.

** Warehouse Surcharge was repealed 2-1-88 when loan for construction of the Liquor Distribution Center was paid in full

*** Due to an amendment to ABC Regulation 39, as of March 3, 1999 ABC no longer requires employee identification cards for employees of package and on-premise retailers and discontinued permittee I.D. fees respectively.

Prior to FY2007, Miscellaneous and Permit Fines are included in Net Proceeds from Sales.

**OFFICE OF ALCOHOL BEVERAGE CONTROL
SCHEDULE OF LOCAL GOVERNING AUTHORITIES
SHARE OF PERMIT LICENSE FEES
FISCAL YEAR ENDING JUNE 30, 2009**

ADAMS COUNTY

County	\$1,350
Natchez	57,510
Total	<u>\$58,860</u>

AMITE COUNTY

County	\$0
Gloster	900
Liberty	900
Total	<u>\$1,800</u>

BOLIVAR COUNTY

County	\$450
Alligator	900
Cleveland	13,500
Mound Bayou	900
Rosedale	1,350
Shelby	1,800
Merigold	2,025
Shaw	900
Benoit	0
Boyle	675
Total	<u>\$22,500</u>

CARROLL COUNTY

County	\$0
Carrollton	900
N. Carrollton	0
Vaiden	1,800
Total	<u>\$2,700</u>

CHICKASAW COUNTY

County	\$450
Okolona	900
Total	<u>\$1,350</u>

CLAIBORNE COUNTY

County	\$225
Port Gibson	2,700
Total	<u>\$2,925</u>

HANCOCK COUNTY

County	\$30,150
Bay St. Louis	40,213
Diamondhead	0
Waveland	6,975
Total	<u>\$77,338</u>

HARRISON COUNTY

County	\$23,850
Biloxi	394,425
D'Iberville	22,950
Gulfport	144,312
Long Beach	8,100
Pass Christian	7,008
Total	<u>\$600,645</u>

CLAY COUNTY

County	\$900
West Point	13,275
Total	<u>\$14,175</u>

COAHOMA COUNTY

County	\$11,175
Clarksdale	15,525
Coahoma	0
Friars Point	900
Jonestown	900
Lula	900
Total	<u>\$29,400</u>

COPIAH COUNTY

County	\$450
Crystal Springs	900
Georgetown	1,800
Hazlehurst	6,075
Wesson	2,700
Total	<u>\$11,925</u>

DESOTO COUNTY

County	\$1,800
Hernando	12,150
Olive Branch	24,975
Southaven	52,200
Horn Lake	15,550
Total	<u>\$106,675</u>

FORREST COUNTY

County	\$4,500
Hattiesburg	150,925
Petal	4,950
Total	<u>\$160,375</u>

GRENADA COUNTY

County	\$1,575
Grenada	12,150
Total	<u>\$13,725</u>

JACKSON COUNTY

County	\$17,100
Gautier	16,875
Moss Point	24,750
Ocean Springs	55,350
Pascagoula	26,250
Total	<u>\$140,325</u>

JASPER COUNTY

County	\$1,800
Heidelberg	1,800
Total	<u>\$3,600</u>

**OFFICE OF ALCOHOL BEVERAGE CONTROL
SCHEDULE OF LOCAL GOVERNING AUTHORITIES
SHARE OF PERMIT LICENSE FEES
FISCAL YEAR ENDING JUNE 30, 2009**

HINDS COUNTY

County	\$7,200
Clinton	11,925
Jackson	272,250
Terry	1,800
Total	<u>\$293,175</u>

HOLMES COUNTY

County	\$450
Durant	1,800
Goodman	900
Lexington	3,150
Pickens	900
Tchula	900
West	900
Total	<u>\$9,000</u>

HUMPHREYS COUNTY

County	\$450
Belzoni	4,050
Isola	900
Louise	0
Silver City	225
Total	<u>\$5,625</u>

ISSAQUENA COUNTY

County	\$1,125
Total	<u>\$1,125</u>

LAUDERDALE COUNTY

County	\$900
Meridian	51,600
Marion	1,350
Total	<u>\$53,850</u>

LEE COUNTY

County	\$3,150
Baldwyn	4,275
Guntown	900
Nettleton	1,800
Saltillo	2,475
Shannon	1,800
Tupelo	64,600
Verona	900
Total	<u>\$79,900</u>

LEFLORE COUNTY

County	\$900
Greenwood	26,900
Itta Bena	900
Schlater	900
Total	<u>\$29,600</u>

LOWNDES COUNTY

County	\$7,650
Caledonia	900
Columbus	43,350
Crawford	900
Total	<u>\$52,800</u>

JEFFERSON COUNTY

County	\$0
Fayette	1,800
Total	<u>\$1,800</u>

JEFFERSON DAVIS COUNTY

County	\$0
Bassfield	900
Prentiss	2,700
Total	<u>\$3,600</u>

JONES COUNTY

County	\$450
Laurel	18,900
Soso	1,800
Total	<u>\$21,150</u>

KEMPER COUNTY

County	\$0
Dekalb	1,800
Scooba	900
Total	<u>\$2,700</u>

LAFAYETTE COUNTY

County	\$1,575
Oxford	123,050
Total	<u>\$124,625</u>

LAMAR COUNTY

County	\$3,150
Total	<u>\$3,150</u>

MARSHALL COUNTY

County	\$0
Byhalia	1,800
Holly Springs	6,525
Potts Camp	1,800
Total	<u>\$10,125</u>

MONROE COUNTY

County	\$0
Aberdeen	3,825
Total	<u>\$3,825</u>

MONTGOMERY COUNTY

County	\$0
Kilmichael	\$900
Winona	2,925
Total	<u>\$3,825</u>

NOXUBEE COUNTY

County	\$0
Brooksville	\$1,800
Macon	2,250
Total	<u>\$4,050</u>

NESHOPA COUNTY

County	\$0
Total	<u>\$0</u>

**OFFICE OF ALCOHOL BEVERAGE CONTROL
SCHEDULE OF LOCAL GOVERNING AUTHORITIES
SHARE OF PERMIT LICENSE FEES
FISCAL YEAR ENDING JUNE 30, 2009**

MADISON COUNTY

County	\$9,450
Canton	9,825
Flora	2,250
Madison	33,450
Ridgeland	134,625
Total	<u>\$189,600</u>

MARION COUNTY

County	\$0
Columbia	10,125
Total	<u>\$10,125</u>

PERRY COUNTY

County	\$0
Beaumont	900
Richton	900
Total	<u>\$1,800</u>

PIKE COUNTY

County	\$5,400
McComb	22,275
Magnolia	3,150
Summit	2,700
Total	<u>\$33,525</u>

QUITMAN COUNTY

County	\$0
Lambert	900
Marks	900
Total	<u>\$1,800</u>

RANKIN COUNTY

County	\$450
Total	<u>\$450</u>

SHARKEY COUNTY

County	\$0
Anguilla	0
Rolling Fork	900
Total	<u>\$900</u>

SUNFLOWER COUNTY

County	\$1,125
Drew	2,700
Indianola	8,550
Moorehead	900
Ruleville	900
Sunflower	900
Inverness	0
Total	<u>\$15,075</u>

TALLAHATCHIE COUNTY

County	\$900
Charleston	1,800
Glendora	0
Sumner	0
Tutwiler	900
Webb	900
Total	<u>\$4,500</u>

OKTIBBEHA COUNTY

County	\$3,825
Maben	900
Starkville	54,000
Sturgis	900
Total	<u>\$59,625</u>

PANOLA COUNTY

Pope	\$900
Batesville	10,575
Como	4,500
Crenshaw	900
Sardis	1,575
Total	<u>\$18,450</u>

TUNICA COUNTY

County	\$229,050
Tunica	3,150
Total	<u>\$232,200</u>

WARREN COUNTY

County	\$450
Vicksburg	57,750
Total	<u>\$58,200</u>

WASHINGTON COUNTY

County	\$9,675
Greenville	30,600
Hollandale	1,800
Leland	4,050
Total	<u>\$46,125</u>

WILKINSON COUNTY

County	\$0
Centreville	900
Woodville	1,800
Total	<u>\$2,700</u>

YALOBUSHA COUNTY

County	\$225
Coffeerville	1,800
Water Valley	2,925
Oakland	900
Total	<u>\$5,850</u>

YAZOO COUNTY

County	\$225
Yazoo City	8,325
Benton	0
Total	<u>\$8,550</u>

TOTAL

\$2,641,718

**OFFICE OF ALCOHOL BEVERAGE CONTROL
SCHEDULE OF SALES AND COLLECTIONS BY COUNTY
FISCAL YEAR ENDING JUNE 30, 2009**

COUNTY	ACTIVE PERMITS	RETAIL COST	7% STATE SALES TAX	SALES	STATE EXCISE TAX	ALCOHOL ABUSE TAX	TOTAL SALES & COLLECTIONS
ADAMS	51	\$3,516,456	\$246,155	\$3,295,114	\$145,701	\$75,641	3,762,611
AMITE	2	310,616	21,744	289,639	14,317	6,660	332,360
BOLIVAR	24	4,099,173	286,944	3,830,748	180,383	88,042	4,386,117
CARROLL	3	565,384	39,577	524,858	28,491	12,035	604,961
CHICKASAW	2	823,425	57,640	760,834	45,209	17,382	881,065
CLAIBORNE	5	784,464	54,913	730,733	36,957	16,774	839,377
CLAY	9	2,156,378	150,947	2,021,941	87,944	46,493	2,307,325
COAHOMA	20	3,168,394	221,791	2,947,180	153,775	67,439	3,390,185
COPIAH	11	3,896,676	272,769	3,633,526	179,866	83,284	4,169,445
DESOTO	90	17,677,227	1,237,414	16,581,893	715,833	379,501	18,914,641
FORREST	71	10,620,302	741,566	9,950,319	441,466	228,517	11,361,868
GRENADA	15	2,507,770	175,547	2,336,778	117,481	53,511	2,683,317
HANCOCK	43	5,133,638	347,917	4,820,558	203,113	109,967	5,481,555
HARRISON	198	30,816,581	2,103,192	29,030,679	1,118,864	667,038	32,919,773
HINDS	169	45,263,259	3,161,044	42,578,589	1,707,532	977,138	48,424,303
HOLMES	11	1,986,336	139,047	1,842,900	101,315	42,121	2,125,383
HUMPHREYS	8	626,149	43,831	581,752	31,086	13,311	669,980
ISSAQUENA	1	16,527	1,157	15,561	605	361	17,684
JACKSON	131	15,326,825	1,072,897	14,389,351	607,383	330,091	16,399,722
JASPER	3	560,726	39,252	519,880	28,920	11,926	599,978
JEFFERSON	2	518,618	36,304	481,210	26,370	11,038	554,922
JEFFERSON DAVIS	4	1,418,456	99,291	1,313,507	74,788	30,161	1,517,747
JONES	21	6,219,567	435,369	5,791,364	295,589	132,614	6,654,936
KEMPER	3	975,179	68,263	903,210	51,227	20,742	1,043,442
LAFAYETTE	71	8,827,392	617,926	8,332,369	303,698	191,325	9,445,318
LAMAR	32	4,759,884	333,193	4,490,358	166,451	103,075	5,093,077
LAUDERDALE	55	9,932,757	685,603	9,290,279	429,551	212,927	10,618,360
LEE	70	13,497,650	944,842	12,600,652	608,742	288,256	14,442,492
LEFLORE	22	3,843,950	269,078	3,585,335	176,613	82,002	4,113,028
LOWNDES	52	6,024,786	411,848	5,635,853	259,778	129,155	6,436,634
MADISON	105	19,172,984	1,342,118	18,149,510	606,324	417,150	20,515,102
MARION	11	1,625,081	113,756	1,515,889	74,436	34,756	1,738,837
MARSHALL	12	2,303,958	161,276	2,131,681	123,718	48,559	2,465,234
MONROE	4	1,344,391	94,107	1,247,652	68,283	28,456	1,438,498
MONTGOMERY	5	765,719	53,600	710,966	38,517	16,236	819,319
NESHOBA *	5	1,131,287	79,190	1,066,229	40,355	24,703	1,210,477
NOXUBEE	4	960,513	67,235	890,716	49,384	20,413	1,027,748
OKTIBBEHA	37	6,654,214	465,796	6,218,357	293,470	142,387	7,120,010
PANOLA	22	3,941,123	275,881	3,663,384	194,007	83,732	4,217,004
PERRY	2	417,284	29,210	387,101	21,317	8,866	446,494
PIKE	31	3,827,058	267,899	3,574,744	170,328	81,986	4,094,957
QUITMAN	2	361,817	25,328	335,708	18,411	7,698	387,145
RANKIN **	1	3,144	220	3,040	33	71	3,364
SHARKEY	1	546,180	38,233	506,961	27,586	11,633	584,413
SUNFLOWER	19	2,205,849	154,410	2,049,126	109,817	46,906	2,360,259
TALLAHATCHIE	5	854,291	59,801	793,223	42,926	18,142	914,092
TUNICA	38	6,044,770	423,137	5,669,478	244,876	130,416	6,467,907
WARREN	45	6,093,863	426,573	5,708,781	253,997	131,085	6,520,436
WASHINGTON	42	6,560,933	459,271	6,129,052	291,222	140,659	7,020,204
WILKINSON	3	512,070	35,846	478,193	22,889	10,988	547,916
YALOBUSHA	8	637,144	44,602	588,581	35,178	13,385	681,746
YAZOO	11	2,292,651	160,487	2,133,352	110,394	48,905	2,453,138
TOTALS	1,612	\$274,130,869	\$19,095,037	\$257,058,694	\$11,176,516	\$5,895,659	\$293,225,906
COMMON CARRIER & NATIVE WINERIES					3,194		3,194
GRAND TOTALS	1,612	\$274,130,869	\$19,095,037	\$257,058,694	\$11,179,710	\$5,895,659	\$293,229,100

* Choctaw Indian Reservation

** Alcohol Processor

INCOME AND FRANCHISE TAX

MISSISSIPPI STATE TAX COMMISSION

**ANNUAL REPORT
Fiscal Year 2009**

**INDIVIDUAL INCOME TAX
COLLECTIONS BY PAYMENT TYPE
FISCAL YEAR ENDING JUNE 30, 2009**

Payment Type	Collections
Estimated payments	\$301,503,524
Payments of tax, penalty and interest	117,308,687
Total Income Tax Collections	\$418,812,211

**WITHHOLDING TAX
COLLECTIONS BY PAYMENT TYPE
FISCAL YEAR ENDING JUNE 30, 2009**

Payment Type	Collections
Employee Withholding	\$1,390,792,533
Gaming Withholding	39,857,201
Total Withholding Tax collections	\$1,430,649,734

**CORPORATE INCOME AND FRANCHISE TAX
SELECTED TAX INFORMATION BY INDUSTRY GROUP
FISCAL YEAR ENDING JUNE 30, 2009**

Industry	Number of Taxpayers	Income Tax	Franchise Tax	Taxes Before Credits	Tax Credits	Taxes After Credits
Agricultural	2,487	\$6,166,229	\$3,108,907	\$9,275,136	\$746,436	\$8,528,700
Mining	928	12,630,264	11,744,594	24,374,858	89,792	24,285,066
Construction	5,094	23,214,389	8,221,895	31,436,284	2,404,822	29,031,462
Manufacturing	4,188	85,708,226	43,799,223	129,507,449	23,714,039	105,793,410
Public Utilities	3,456	50,298,367	31,432,168	81,730,535	10,134,242	71,596,294
Wholesale & Retail Trade	9,005	44,693,962	25,176,197	69,870,159	16,291,076	53,579,083
Finance, Insurance & Real Estate	7,968	71,230,330	39,545,197	110,775,527	7,298,927	103,476,600
Services	10,889	34,406,298	17,459,564	51,865,862	12,375,532	39,490,330
Miscellaneous	23,788	8,606,361	12,405,946	21,012,307	258,564	20,753,743
Totals	67,803	\$336,954,426	\$192,893,691	\$529,848,117	\$73,313,430	\$456,534,687

**COUNTIES OF MISSISSIPPI
SELECTED CORPORATE INCOME AND FRANCHISE TAX INFORMATION
FISCAL YEAR ENDING JUNE 30, 2009**

County	Number of Taxpayers	Income Tax	Franchise Tax	Taxes Before Credits	Tax Credits	Tax After Credits
Adams	548	\$442,578	\$616,498	\$1,059,076	\$62,982	\$996,094
Alcorn	564	247,923	421,961	669,884	50,939	618,945
Amite	95	23,619	28,111	51,730	3,009	48,721
Attala	195	491,272	523,239	1,014,511	6,476	1,008,035
Benton	51	9,591	16,963	26,554	2,727	23,827
Bolivar	830	639,737	620,456	1,260,193	124,946	1,135,248
Calhoun	208	38,313	145,043	183,356	912	182,444
Carroll	66	1,515	91,272	92,787	5,261	87,526
Chickasaw	324	117,989	232,161	350,150	13,024	337,126
Choctaw	81	82,541	48,191	130,732	5,247	125,485
Claiborne	116	4,152	65,948	70,100	0	70,100
Clarke	126	46,027	42,738	88,765	0	88,765
Clay	153	424,709	218,279	642,988	21,880	621,108
Coahoma	655	777,358	537,895	1,315,253	12,408	1,302,845
Copiah	313	167,001	143,036	310,037	15,462	294,575
Covington	203	39,106	172,619	211,725	861	210,864
Desoto	1,094	1,677,632	1,276,880	2,954,512	285,174	2,669,338
Forrest	1,389	1,817,323	1,318,450	3,135,773	226,430	2,909,343
Franklin	77	22,110	101,876	123,986	1,384	122,602
George	244	145,747	152,123	297,870	3,271	294,599
Greene	98	3,889	23,395	27,284	0	27,284
Grenada	319	32,597	236,424	269,021	13,631	255,390
Hancock	488	184,783	199,240	384,023	2,696	381,327
Harrison	2,607	9,003,828	5,201,352	14,205,180	148,515	14,056,665
Hinds	4,737	38,010,411	13,034,890	51,045,301	2,448,612	48,596,689
Holmes	151	53,817	109,023	162,840	7,310	155,530
Humphreys	193	359,190	214,323	573,513	0	573,513
Issaquena	30	18,172	16,774	34,946	0	34,946
Itawamba	226	36,538	204,842	241,380	9,632	231,749
Jackson	1,357	1,431,148	868,249	2,299,397	34,979	2,264,418
Jasper	182	432,556	254,879	687,435	116,301	571,134
Jefferson	49	23,907	23,041	46,948	29,262	17,686
Jefferson Davis	82	327,292	63,791	391,083	30,801	360,282
Jones	753	9,985,635	2,382,046	12,367,681	5,798,538	6,569,143
Kemper	50	33,791	47,340	81,131	3,181	77,950
Lafayette	651	772,447	739,682	1,512,129	208,805	1,303,324
Lamar	511	39,702	130,622	170,324	4,072	166,252
Lauderdale	1,191	1,448,363	1,416,591	2,864,954	416,027	2,448,927
Lawrence	118	47,553	60,941	108,494	10,872	97,622
Leake	149	8,654	124,069	132,723	5,029	127,694
Lee	1,445	2,263,205	3,749,486	6,012,691	231,789	5,780,902
Leflore	691	370,905	646,647	1,017,552	48,826	968,726
Lincoln	469	190,424	197,106	387,530	22,953	364,577
Lowndes	914	523,429	669,697	1,193,126	50,505	1,142,621
Madison	2,283	5,635,692	2,992,332	8,628,024	2,040,314	6,587,710
Marion	412	282,586	401,553	684,139	10,288	673,851

**COUNTIES OF MISSISSIPPI
SELECTED CORPORATE INCOME AND FRANCHISE TAX INFORMATION
FISCAL YEAR ENDING JUNE 30, 2009**

County	Number of Taxpayers	Income Tax	Franchise Tax	Taxes Before Credits	Tax Credits	Tax After Credits
Marshall	193	184,047	244,151	428,198	14,059	414,139
Monroe	350	498,767	361,506	860,273	185,130	675,143
Montgomery	91	53,172	70,568	123,740	0	123,740
Neshoba	251	4,664,320	1,061,278	5,725,598	178,088	5,547,510
Newton	149	41,702	101,767	143,469	6,800	136,669
Noxubee	108	292,853	238,765	531,618	3,561	528,057
Oktibbeha	393	1,086,602	1,275,576	2,362,178	421,049	1,941,130
Panola	376	584,964	514,830	1,099,794	25,757	1,074,037
Pearl River	553	460,763	555,807	1,016,570	86,323	930,247
Perry	66	71,611	50,348	121,959	5,074	116,885
Pike	596	381,648	393,194	774,842	50,585	724,257
Pontotoc	263	22,578	213,162	235,740	70,879	164,861
Prentiss	360	840,784	288,058	1,128,842	1,973	1,126,869
Quitman	142	17,430	70,207	87,637	8,085	79,552
Rankin	2,698	4,655,965	2,557,760	7,213,725	847,295	6,366,430
Scott	379	151,993	468,021	620,014	14,488	605,526
Sharkey	244	63,808	142,675	206,483	2,766	203,717
Simpson	231	242,375	267,694	510,069	7,924	502,145
Smith	89	7,256	30,106	37,362	1,292	36,070
Stone	246	40,376	180,883	221,259	478	220,781
Sunflower	514	471,150	376,752	847,902	68,477	779,425
Tallahatchie	180	82,683	133,246	215,929	50,201	165,728
Tate	152	101,543	107,140	208,683	3,037	205,646
Tippah	232	169,583	311,683	481,266	24,841	456,425
Tishomingo	242	59,542	282,260	341,802	48,976	292,826
Tunica	329	86,054	173,619	259,673	2,877	256,796
Union	258	105,126	307,859	412,985	0	412,985
Walthall	155	64,352	101,572	165,924	49	165,875
Warren	801	3,223,482	493,157	3,716,639	2,244,232	1,472,407
Washington	1,086	934,718	729,431	1,664,149	48,163	1,615,986
Wayne	228	180,997	382,429	563,426	22,635	540,791
Webster	99	27,972	26,065	54,037	7,704	46,333
Wilkinson	87	52,449	46,646	99,095	0	99,095
Winston	203	3,395,617	390,521	3,786,138	4,309	3,781,829
Yalobusha	110	18,359	79,129	97,488	2,244	95,244
Yazoo	391	146,239	150,234	296,473	21,369	275,104
Total for Counties	40,333	\$102,219,637	\$53,960,173	\$156,179,810	\$17,016,051	\$139,163,759
Total Out-Of-State	27,470	234,734,789	138,933,518	373,668,307	56,297,379	317,370,928
Grand Total	67,803	\$336,954,426	\$192,893,691	\$529,848,117	\$73,313,430	\$456,534,687

**COUNTIES OF MISSISSIPPI
SELECTED PERSONAL INCOME TAX INFORMATION
FISCAL YEAR ENDING JUNE 30, 2009**

COUNTIES	NUMBER OF RETURNS FILED	GROSS INCOME TAX	NET TAXABLE INCOME
Adams	11,792	\$14,985,834	\$323,841,836
Alcorn	13,433	14,453,073	320,835,851
Amite	4,273	3,707,703	83,412,728
Attala	7,086	6,392,135	143,242,967
Benton	2,490	1,705,515	39,523,689
Bolivar	13,132	13,546,592	294,919,434
Calhoun	4,361	3,253,107	75,214,346
Carroll	3,547	3,228,444	72,915,365
Chickasaw	7,966	6,789,906	153,002,414
Choctaw	2,493	2,062,301	47,026,237
Claiborne	3,032	2,132,198	48,338,823
Clarke	6,517	5,691,725	128,640,424
Clay	7,164	7,223,457	160,064,216
Coahoma	9,647	8,101,326	179,165,058
Copiah	11,440	9,779,490	221,096,321
Covington	7,713	6,903,748	153,870,397
DeSoto	60,277	82,650,166	1,820,177,982
Forrest	39,810	56,537,469	1,223,069,561
Franklin	2,908	2,559,018	57,984,576
George	9,108	10,018,522	223,491,884
Greene	3,402	2,959,851	67,031,609
Grenada	8,790	8,657,451	192,840,111
Hancock	13,972	16,342,544	353,076,998
Harrison	73,607	96,135,868	2,077,146,435
Hinds	104,947	139,017,240	3,004,381,768
Holmes	7,373	5,248,845	118,115,814
Humphreys	3,102	2,447,909	54,032,021
Issaquena	278	273,992	6,056,494
Itawamba	10,574	9,697,561	221,128,716
Jackson	49,915	67,283,845	1,464,775,491
Jasper	6,650	6,094,977	136,597,399
Jefferson	2,809	1,610,600	37,335,837
Jefferson Davis	4,319	3,081,723	69,963,703
Jones	23,977	28,806,030	633,304,972
Kemper	3,260	1,940,525	45,360,622
Lafayette	16,053	24,385,925	526,475,835
Lamar	12,024	13,635,169	302,392,143
Lauderdale	30,651	38,090,771	831,822,163
Lawrence	6,111	5,786,543	129,384,459
Leake	8,095	6,735,889	152,126,563
Lee	37,147	47,083,528	1,031,516,349
Leflore	10,910	12,423,145	270,517,524
Lincoln	11,933	13,724,697	303,191,575
Lowndes	20,992	30,173,112	650,498,300
Madison	39,603	99,913,221	2,102,269,995
Marion	9,846	10,095,332	223,318,792

**COUNTIES OF MISSISSIPPI
SELECTED PERSONAL INCOME TAX INFORMATION
FISCAL YEAR ENDING JUNE 30, 2009**

COUNTIES	NUMBER OF RETURNS FILED	GROSS INCOME TAX	NET TAXABLE INCOME
Marshall	15,012	12,642,193	286,544,891
Monroe	14,876	14,223,028	320,161,229
Montgomery	4,632	3,587,662	81,881,292
Neshoba	10,848	11,145,248	248,185,112
Newton	6,843	6,032,286	136,747,002
Noxubee	4,195	2,413,321	55,444,138
Oktibbeha	14,681	18,257,380	399,014,420
Panola	14,342	12,190,643	274,892,058
Pearl River	19,191	20,548,930	453,033,119
Perry	5,108	4,465,888	101,586,580
Pike	15,117	14,731,502	325,309,495
Pontotoc	10,504	9,377,009	214,048,886
Prentiss	8,183	6,804,013	155,546,175
Quitman	2,419	1,617,245	36,826,157
Rankin	56,486	86,960,496	1,898,288,071
Scott	10,976	8,709,884	198,492,344
Sharkey	1,588	1,569,816	34,558,262
Simpson	9,752	9,026,213	203,284,540
Smith	4,812	4,421,417	99,941,552
Stone	7,091	7,411,216	164,597,771
Sunflower	8,630	6,192,085	139,581,700
Tallahatchie	4,126	3,283,190	73,408,529
Tate	10,155	10,751,667	239,655,182
Tippah	9,045	7,088,005	163,777,813
Tishomingo	7,028	6,048,399	138,189,071
Tunica	4,885	4,008,176	89,163,873
Union	10,294	10,051,010	226,671,432
Walthall	4,293	4,089,877	90,673,588
Warren	19,730	23,532,790	516,670,101
Washington	19,499	18,495,190	407,919,599
Wayne	6,604	7,557,212	165,731,061
Webster	3,870	2,990,369	68,710,347
Wilkinson	2,933	2,466,296	55,227,828
Winston	6,828	6,569,210	146,837,292
Yalobusha	6,084	4,807,369	109,296,830
Yazoo	8,431	7,936,991	177,155,880
TOTAL FOR COUNTIES	1,117,620	\$1,335,371,248	\$29,271,549,015
TOTAL OUT-OF-STATE	129,743	136,235,716	2,956,955,858
GRAND TOTAL	1,247,363	\$1,471,606,964	\$32,228,504,873

INCOME TAX REFUND OFFSETS AND CHECKOFFS
Fiscal Year 2009 Compared with Fiscal Year 2008

OFFSETS

	<u>2009</u>	<u>2008</u>
Department of Mental Health	\$0.00	\$4,711.55
University of Mississippi	106,964.50	98,146.23
MS State Tax Commission Fee	263,498.55	184,444.64
Department of Human Services	398,934.59	585,901.95
Medicaid	26,483.26	4,979.39
MS Dept of Employment Security	2,284,374.27	2,047,559.71
Jackson State University	116,036.51	0.00
Total Offsets	\$3,196,291.68	\$2,925,743.47

CHECKOFFS

	<u>2009</u>	<u>2008</u>
Wildlife Heritage Fund	\$28,809.50	\$8,198.00
Educational Trust Fund	34,833.00	12,603.00
Volunteer Service Fund	7,532.00	2,521.00
MS Burn Care Fund	48,509.00	18,146.00
Dept. of the Military	83,793.50	30,590.00
MS Wildlife, Fisheries and Parks Foundation	26,397.00	10,041.00
Total Checkoffs	\$229,874.00	\$82,099.00

GAMING AND SEVERANCE TAXES

MISSISSIPPI STATE TAX COMMISSION

**ANNUAL REPORT
Fiscal Year 2009**

TAX REVENUES FROM GAMING
Fiscal Year 2009 Compared with Fiscal Year 2008

COLLECTION MONTH	FISCAL YEAR 2009			
	GENERAL FUND TRANSFER	BOND SINKING FUND	TRANSFER TO LOCAL GOVERNMENTS	TOTALS
JULY	\$16,012,129.48	\$3,000,000.00	\$9,599,303.96	\$28,611,433.44
AUGUST	14,576,724.25	3,000,000.00	8,829,571.53	26,406,295.78
SEPTEMBER	16,103,120.33	3,000,000.00	9,614,348.66	28,717,468.99
OCTOBER	12,249,502.92	3,000,000.00	7,497,799.78	22,747,302.70
NOVEMBER	12,033,178.07	3,000,000.00	7,342,749.76	22,375,927.83
DECEMBER	14,886,527.16	3,000,000.00	8,632,442.83	26,518,969.99
JANUARY	13,453,413.17	3,000,000.00	8,530,451.48	24,983,864.65
FEBRUARY	13,175,236.63	3,000,000.00	7,874,502.49	24,049,739.12
MARCH	18,386,869.42	3,000,000.00	10,410,745.28	31,797,614.70
APRIL	12,565,201.79	3,000,000.00	7,676,839.15	23,242,040.94
MAY	12,682,553.64	3,000,000.00	7,789,406.48	23,471,960.12
JUNE	16,258,361.81	3,000,000.00	9,943,001.20	29,201,363.01
TOTALS	\$172,382,818.67	\$36,000,000.00	\$103,741,162.60	\$312,123,981.27

COLLECTION MONTH	FISCAL YEAR 2008			
	GENERAL FUND TRANSFER	BOND SINKING FUND	TRANSFER TO LOCAL GOVERNMENTS	TOTALS
JULY	\$20,677,827.52	\$3,000,000.00	\$11,699,851.42	\$35,377,678.94
AUGUST	14,885,184.15	3,000,000.00	9,071,410.71	26,956,594.86
SEPTEMBER	14,996,967.69	3,000,000.00	9,086,210.09	27,083,177.78
OCTOBER	17,168,837.50	3,000,000.00	9,908,446.55	30,077,284.05
NOVEMBER	13,382,973.97	3,000,000.00	8,017,671.70	24,400,645.67
DECEMBER	16,643,334.68	3,000,000.00	9,533,865.29	29,177,199.97
JANUARY	15,411,668.71	3,000,000.00	9,372,584.43	27,784,253.14
FEBRUARY	14,544,627.72	3,000,000.00	8,629,358.54	26,173,986.26
MARCH	20,550,019.67	3,000,000.00	11,448,595.03	34,998,614.70
APRIL	14,127,013.86	3,000,000.00	8,385,272.01	25,512,285.87
MAY	13,300,431.75	3,000,000.00	8,228,681.04	24,529,112.79
JUNE	18,351,436.82	3,000,000.00	11,166,459.31	32,517,896.13
TOTALS	\$194,040,324.04	\$36,000,000.00	\$114,548,406.12	\$344,588,730.16

**GAS, OIL AND TIMBER SEVERANCE TAX PAYMENTS
FISCAL YEAR ENDING JUNE 30, 2009**

COUNTY	GAS PAYMENTS	OIL PAYMENTS	TIMBER PAYMENTS	TOTAL
ADAMS	\$14,175.05	\$713,209.72	\$5,292.04	\$732,676.81
ALCORN			3,113.82	3,113.82
AMITE	54,220.29	587,669.12	23,975.02	665,864.43
ATTALA			15,479.25	15,479.25
BENTON			2,095.80	2,095.80
BOLIVAR			1,136.28	1,136.28
CALHOUN			15,239.62	15,239.62
CARROLL			11,878.17	11,878.17
CHICKASAW	79,343.39	3,926.77	7,080.06	90,350.22
CHOCTAW			18,945.22	18,945.22
CLAIBORNE	5,028.01		13,290.25	18,318.26
CLARKE	22,247.45	744,345.32	39,174.75	805,767.52
CLAY	76,616.16	4,315.59	6,356.60	87,288.35
COAHOMA			1,230.04	1,230.04
COPIAH			33,848.28	33,848.28
COVINGTON	2,463,979.05	678,762.25	13,124.21	3,155,865.51
DESOTO			455.21	455.21
FORREST	468,227.66	346,237.32	6,323.12	820,788.10
FRANKLIN	1,509.62	423,359.23	18,463.88	443,332.73
GEORGE			6,280.26	6,280.26
GREENE	363,980.05	258,454.20	25,052.87	647,487.12
GRENADA			4,493.88	4,493.88
HANCOCK	132,805.84		10,145.08	142,950.92
HARRISON			8,844.92	8,844.92
HINDS	260,404.80	400,578.36	11,186.86	672,170.02
HOLMES			10,469.89	10,469.89
HUMPHREYS			92.00	92.00
ISSAQUENA			2,243.72	2,243.72
ITAWAMBA	576.80		16,565.07	17,141.87
JACKSON			6,269.76	6,269.76
JASPER	2,598,904.50	2,925,874.77	25,910.49	5,550,689.76
JEFFERSON	32,361.08	111,518.14	13,846.07	157,725.29
JEFFERSON DAVIS	4,220,326.68	501,194.45	20,848.59	4,742,369.72
JONES	222,309.93	2,192,689.56	18,542.49	2,433,541.98
KEMPER			37,907.10	37,907.10
LAFAYETTE			7,034.84	7,034.84
LAMAR	2,272,758.36	756,938.19	14,382.38	3,044,078.93
LAUDERDALE			24,826.36	24,826.36
LAWRENCE	399,855.10	189,160.85	28,911.90	617,927.85
LEAKE			15,561.54	15,561.54
LEE	49,453.98		2,949.57	52,403.55
LEFLORE		68,074.60	674.22	68,748.82
LINCOLN	555.28	2,511,722.16	27,303.39	2,539,580.83

**GAS, OIL AND TIMBER SEVERANCE TAX PAYMENTS
FISCAL YEAR ENDING JUNE 30, 2009**

COUNTY	GAS PAYMENTS	OIL PAYMENTS	TIMBER PAYMENTS	TOTAL
LOWNDES	34,711.48	9,205.68	4,734.88	48,652.04
MADISON		40,684.84	8,746.31	49,431.15
MARION	930,932.70	621,314.91	19,954.79	1,572,202.40
MARSHALL			3,667.80	3,667.80
MONROE	357,701.06	30,746.91	10,991.01	399,438.98
MONTGOMERY			8,928.17	8,928.17
NESHOBA			14,269.05	14,269.05
NEWTON			20,363.41	20,363.41
NOXUBEE			16,166.80	16,166.80
OKTIBBEHA	725,401.83		11,296.86	736,698.69
PANOLA			5,878.38	5,878.38
PEARL RIVER	294,629.35	65,246.54	18,260.46	378,136.35
PERRY	2,902.64	289,483.38	14,697.19	307,083.21
PIKE		1,188,170.04	14,636.87	1,202,806.91
PONTOTOC	19,647.80		6,997.94	26,645.74
PRENTISS			6,563.69	6,563.69
QUITMAN			46.00	46.00
RANKIN	2,766,148.11	210,825.67	23,733.59	3,000,707.37
SCOTT		40,567.79	11,005.59	51,573.38
SHARKEY			403.14	403.14
SIMPSON	104,488.22	587,606.69	24,379.28	716,474.19
SMITH	178,013.24	932,948.14	18,494.11	1,129,455.49
STONE	29,829.78		6,744.92	36,574.70
SUNFLOWER			0.00	0.00
TALLAHATCHIE			1,714.87	1,714.87
TATE			1,067.91	1,067.91
TIPPAH			7,640.16	7,640.16
TISHOMINGO			11,872.10	11,872.10
TUNICA			290.00	290.00
UNION			5,466.58	5,466.58
WALTHALL	214,591.27	24,881.43	11,035.52	250,508.22
WARREN	165,757.91	168,006.00	8,520.92	342,284.83
WASHINGTON			1,248.96	1,248.96
WAYNE	493,723.11	4,149,932.12	28,990.90	4,672,646.13
WEBSTER			20,268.18	20,268.18
WILKINSON	158,488.38	335,677.99	20,231.72	514,398.09
WINSTON			21,932.20	21,932.20
YALOBUSHA			9,913.43	9,913.43
YAZOO	4,463.96	1,000,325.22	2,444.24	1,007,233.42
TOTAL	\$20,221,069.92	\$23,113,653.95	\$1,000,442.80	\$44,335,166.67

PETROLEUM TAX

MISSISSIPPI STATE TAX COMMISSION

ANNUAL REPORT
Fiscal Year 2009

**AUTOMOTIVE GASOLINE TAX COLLECTIONS
TAX COLLECTED ON GASOLINE 18 CENTS
FISCAL YEAR ENDING JUNE 30, 2009**

	GROSS GALLONS	EXEMPT SALES	2% ALLOWANCE	NET TAXABLE GALLONS	TAX	PENALTY	GOVERNMENT EXEMPTIONS	CREDIT	TOTAL COLLECTIONS
<u>2008</u>									
July	341,351,954	200,227,369	2,822,492	138,302,093	\$24,894,376	\$24,204	\$185,751	\$222,450	\$24,510,379
August	346,451,548	204,749,626	2,834,055	138,868,867	24,996,396	4,350	171,446	120,463	24,708,837
September	360,710,763	207,040,478	3,073,408	150,596,877	27,107,487	6,609	177,603	33,504	26,902,988
October	313,609,055	209,799,688	2,076,178	101,733,189	18,311,974	25,260	183,793	339,880	17,813,560
November	354,500,291	184,063,221	3,408,739	167,028,331	30,065,100	17,096	165,627	1,981,048	27,935,520
December	359,894,628	220,774,336	2,782,408	136,337,884	24,540,819	24,777	146,717	755,235	23,663,644
<u>2009</u>									
January	356,362,965	216,026,961	2,806,717	137,529,287	24,755,272	4,265	148,975	288,172	24,322,391
February	316,282,500	189,718,093	2,531,289	124,033,118	22,325,961	6,482	146,302	16,886	22,169,255
March	353,704,050	220,864,592	2,656,787	130,182,671	23,432,881	21,066	147,357	187,955	23,118,636
April	356,607,400	204,547,287	3,041,206	149,018,907	26,823,403	6,623	175,334	922,884	25,731,809
May	349,743,201	217,777,462	2,639,319	129,326,420	23,278,755	4,786	158,559	84,316	23,040,665
June	360,489,035	211,745,831	2,974,863	145,768,339	26,238,301	26,412	160,057	1,237,983	24,866,672
Total	4,169,707,390	2,487,334,944	33,647,461	1,648,725,983	\$296,770,724	\$171,929	\$1,967,521	\$6,190,778	\$288,784,354

**SPECIAL FUEL TAX COLLECTIONS
SPECIAL FUEL DISTRIBUTORS
FISCAL YEAR ENDING JUNE 30, 2009**

	DYED DIESEL & KEROSENE (5.75 CENTS)		FUEL OIL (5.75 CENTS)		UNDYED DIESEL FUEL (18 CENTS)		JET FUEL (5.25 CENTS)		DYED DIESEL FUEL (12.25 CENTS)		PENALTY	GOVERNMENT EXEMPTIONS	CREDIT UNDYED DIESEL FUEL	AUTHORIZED CREDITS	TOTAL
	GALLONS	TAX	GALLONS	TAX	GALLONS	TAX	GALLONS	TAX	GALLONS	TAX					
2008															
July	16,856,229	\$969,233	-	-	56,728,364	\$10,211,024	2,797,643	\$146,876	271,920	\$33,310	\$93,524	\$83,935	-	\$134,647	\$11,235,386
August	17,355,751	997,956	1,080	\$62	52,919,041	9,532,627	2,945,921	154,661	175,383	21,484	53,029	83,494	-	105,445	10,570,881
September	12,549,964	721,623	-	-	54,494,332	9,808,980	2,784,953	146,210	126,783	15,531	21,404	114,698	-	14,555	10,584,494
October	11,441,357	657,878	810	47	53,938,027	9,708,844	2,536,219	133,152	336,479	41,219	11,820	113,293	-	55,672	10,383,994
November	13,345,299	767,355	-	-	57,413,174	10,334,371	2,464,526	129,388	84,257	10,322	4,379	120,858	-	8,600	11,116,356
December	9,649,782	554,863	570	33	46,592,587	8,440,666	2,020,335	106,068	99,087	12,138	4,153	110,039	-	15,548	8,992,334
2009															
January	9,641,978	554,414	-	-	45,287,097	8,151,678	2,163,491	113,583	61,481	7,531	2,105	91,610	-	27,276	8,710,426
February	9,104,378	523,502	-	-	47,841,725	8,611,510	2,012,168	105,639	110,277	13,509	4,327	95,578	-	25,671	9,137,239
March	9,523,529	547,603	54	3	47,430,585	8,537,505	2,187,911	114,865	88,220	10,807	10,619	107,730	-	57,117	9,056,555
April	8,695,074	499,967	810	47	49,287,526	8,871,755	2,317,486	121,668	66,447	8,140	6,559	115,152	-	13,461	9,379,522
May	9,557,654	549,565	-	-	48,288,094	8,691,857	2,251,181	118,187	89,209	10,928	1,858	114,964	-	76,470	9,180,961
June	8,433,421	484,922	118	7	46,891,634	8,440,494	2,502,006	131,355	63,864	7,823	11,335	106,256	-	40,002	8,929,679
Total	136,154,416	\$7,828,881	3,442	\$198	607,112,186	\$109,341,312	28,983,840	\$1,521,652	1,573,407	\$192,743	\$225,113	\$1,257,606	\$0	\$574,464	\$117,277,828

**SPECIAL FUEL TAX COLLECTIONS
CONTRACTOR'S DIRECT PAY PERMITS
FISCAL YEAR ENDING JUNE 30, 2009**

	DYED DIESEL & KEROSENE (5.75 CENTS)		FUEL OIL (5.75 CENTS)		UNDYED DIESEL FUEL (18 CENTS)		DYED DIESEL FUEL (12.25 CENTS)		PENALTY	CREDIT UNDYED DIESEL FUEL	AUTHORIZED CREDITS	TOTAL
	GALLONS	TAX	GALLONS	TAX	GALLONS	TAX	GALLONS	TAX				
2008												
July	268,817	\$15,457	34,886	\$2,006	102,245	\$18,404	212,839	\$26,073	\$0	\$17,042	\$0	\$44,898
August	271,098	15,588	19,493	1,121	65,697	11,843	164,079	20,100	0	11,167	-	37,485
September	210,341	12,095	20,656	1,188	81,745	14,714	92,258	11,302	0	12,275	-	27,023
October	218,969	12,591	13,496	776	89,197	16,055	314,528	38,530	671	16,023	-	52,600
November	250,521	14,405	17,523	1,008	18,383	3,309	221,943	27,188	0	11,644	-	34,266
December	141,446	8,133	18,126	1,042	89,257	16,066	111,780	13,693	0	11,083	-	27,851
2009												
January	77,337	4,447	11,076	637	155,711	28,028	(8,282)	-1,015	0	7,069	-	25,028
February	140,205	8,062	20,282	1,166	42,203	7,597	120,035	14,704	-	5,835	-	25,694
March	137,086	7,882	22,980	1,321	38,054	6,850	201,450	24,678	36	4,966	-	35,801
April	157,027	9,029	30,780	1,770	74,789	13,462	71,410	8,748	12	16,486	4,069	12,466
May	147,978	8,509	11,040	635	105,619	19,011	114,978	14,085	(1)	11,192	8,570	22,478
June	157,394	9,050	20,376	1,172	107,650	19,377	101,701	12,581	-	12,404	-	29,776
Total	2,178,219	\$125,248	240,714	\$13,842	970,550	\$174,717	1,718,719	\$210,666	\$719	\$137,186	\$12,638	\$375,366

**TAX COLLECTED
COMPRESSED GAS
FISCAL YEAR ENDING JUNE 30, 2009**

	TAXABLE (35 CENTS)		HIGHWAY USE (16 3/4 CENT)		NATURAL GAS HWY (18 CENTS)		TOTAL TAX	PENALTY	GOVERNMENTAL EXEMPTIONS	CREDIT	TOTAL PAID	COMPRESSED GAS DECAL FEES
	GALLONS	TAX	GALLONS	TAX	GALLONS	TAX						
<u>2008</u>												
July	8,831,332	\$30,910	3,461	\$580	46	\$8	\$31,498	\$0	\$42	\$999	\$30,457	\$34,049
August	6,437,814	22,532	1,821	305	35	6	22,844	0	0	829	22,015	6,090
September	6,920,132	24,220	1,639	275	38	7	24,502	0	0	952	23,549	2,924
October	8,509,121	29,782	4,221	707	164	30	30,518	0	60	243	30,216	420
November	9,996,225	34,987	10,469	1,754	0	0	36,740	172	252	460	36,201	3,483
December	11,727,517	41,046	12,638	2,117	0	0	43,163	79	320	816	42,107	0
<u>2009</u>												
January	20,980,016	73,430	4,545	761	0	0	74,191	95	62	973	73,251	1,313
February	17,936,620	62,778	10,544	1,766	0	0	64,544	0	268	373	63,903	2,175
March	13,651,399	47,780	13,374	2,240	153	28	50,048	73	354	-304	50,070	1,425
April	9,483,859	33,194	2,328	390	87	16	33,599	176	27	497	33,251	0
May	5,712,010	19,992	1,715	287	46	8	20,288	19	0	0	20,306	6,435
June	3,486,516	12,203	9,513	1,593	23	4	13,800	0	256	0	13,545	5,021
Total	123,672,561	\$432,854	76,268	\$12,775	592	\$107	\$445,736	\$614	\$1,641	\$5,839	\$438,870	\$63,334

**TAX COLLECTED ON AVIATION GASOLINE 6.4 CENTS PER GALLON
FISCAL YEAR ENDING JUNE 30, 2009**

	GROSS GALLONS	EXEMPT SALES	2% ALLOWANCE	NET TAXABLE GALLONS	TAX	PENALTY	GOVERNMENTAL EXEMPTIONS	CREDIT	TOTAL COLLECTIONS
2008									
July	551,545	363,629	3,758	184,158	\$11,786	\$47	\$573	\$493	\$10,767
August	312,427	237,585	1,497	73,345	4,694	0	339	0	4,355
September	987,683	302,971	13,695	671,017	42,945	0	356	4,441	38,148
October	407,915	343,065	1,298	63,552	4,067	0	606	2,073	1,388
November	492,541	325,479	3,341	163,721	10,478	0	578	1,404	8,496
December	510,621	340,805	3,397	166,419	10,651	0	449	409	9,793
2009									
January	400,737	318,963	1,635	80,139	5,129	0	0	2,166	2,963
February	606,425	175,478	8,609	421,869	27,000	0	148	2,386	24,466
March	856,459	369,495	9,740	477,224	30,542	0	435	2,609	27,498
April	254,616	123,468	2,623	128,525	8,226	0	422	1,438	6,366
May	510,234	309,809	1,009	196,416	12,571	0	841	5,483	6,247
June	796,979	203,757	11,865	581,357	37,207	0	0	4,580	32,627
Total	6,688,182	3,414,504	62,467	3,207,742	\$205,295	\$47	\$4,748	\$27,480	\$173,114

NATURAL GAS, COMPRESSED GAS, LOCOMOTIVE FUEL COLLECTIONS
FISCAL YEAR ENDING JUNE 30, 2009

	JULY 2008	AUGUST 2008	SEPTEMBER 2008	OCTOBER 2008	NOVEMBER 2008	DECEMBER 2008	JANUARY 2009	FEBRUARY 2009	MARCH 2009	APRIL 2009	MAY 2009	JUNE 2009	TOTAL COLLECTIONS
Natural Gas Used 3 Cents\MCF	2,365,113	2,521,150	2,424,323	2,043,348	1,420,830	1,750,505	2,728,117	3,306,750	3,197,990	2,920,200	3,005,965	2,339,971	30,024,262
Tax on Natural Gas 3 Cents\MCF	\$70,953	75,634	72,730	61,300	42,625	52,515	81,843	99,202	95,940	87,606	90,179	70,199	\$900,726
Natural Gas Used 12 Cents\MCF	110,842	133,756	139,602	131,778	97,882	131,091	313,762	208,348	232,036	112,865	109,135	136,333	1,857,430
Tax on Natural Gas 12 Cents\MCF	\$13,301	16,051	16,752	15,813	11,739	15,731	37,651	25,002	27,844	13,544	13,096	16,360	\$222,884
Compressed Gas Used 1/2 Cent Gallon	6,604	6,870	21,652	7,452	9,104	9,766	72,136	8,310	9,926	6,312	11,370	10,750	180,252
Tax on Compressed Gas 1/2 Cent Gallon	\$33	34	108	37	46	49	361	42	50	32	57	54	\$903
Compressed Gas Used 2 Cents Gallon	32,907	25,577	20,035	29,684	31,554	33,316	35,880	70,677	45,035	37,332	25,708	33,487	421,192
Tax on Compressed Gas 2 Cents Gallon	\$658	512	401	594	631	666	718	1,414	901	747	514	670	\$8,426
Locomotive Fuel Used 3/4 Cents Gallon	2,334,305	1,987,508	1,558,265	1,669,097	1,836,358	864,515	1,709,932	1,633,757	2,779,766	1,391,594	2,301,661	1,674,438	21,741,196
Tax on Locomotive Fuel 3/4 Cents Gallon	\$17,507	14,906	11,687	12,518	13,773	6,484	12,824	12,253	20,848	10,437	17,262	12,558	\$163,057
Total Tax	\$102,452	107,137	101,678	90,262	68,814	75,445	133,397	137,913	145,583	112,366	121,108	99,841	\$1,295,996
Penalty	\$138	171	30	100	31	419	74	71	224	26	23	43	\$1,350
Credit	\$103	12	87	86	0	22	775	120	222	1,544	1	0	\$2,972
Total Collections	\$102,487	\$107,296	\$101,621	\$90,276	\$68,845	\$75,842	\$132,696	\$137,864	\$145,585	\$110,848	\$121,130	\$99,884	\$1,294,374

**TAX COLLECTED ON CRANKCASE LUBRICATING OIL 8 CENTS
FISCAL YEAR ENDING JUNE 30, 2009**

	<i>NET TAXABLE GALLONS</i>	<i>TAX</i>	<i>PENALTY</i>	<i>CREDIT</i>	<i>TOTAL COLLECTIONS</i>
<u>2008</u>					
July	1,140,212	\$91,217	\$43	\$1	\$91,259
August	1,149,913	91,993	11	0	92,004
September	1,063,210	85,057	58	0	85,115
October	1,034,889	82,791	314	0	83,105
November	1,055,908	84,473	71	3	84,541
December	828,212	66,257	51	0	66,307
<u>2009</u>					
January	1,018,340	81,467	11	0	81,477
February	1,012,006	80,960	27	8	80,979
March	762,646	61,012	14	(5)	61,031
April	1,410,482	112,839	16	5	112,849
May	971,557	77,725	12	0	77,736
June	935,780	74,862	40	0	74,902
Total	12,383,155	\$990,652	\$666	\$13	\$991,305

**ENVIRONMENTAL PROTECTION FEES COLLECTED
(COLLECTED AT 4/10 CENTS PER GALLON)
FISCAL YEAR ENDING JUNE 30, 2009**

	JULY 2008	AUGUST 2008	SEPTEMBER 2008	OCTOBER 2008	NOVEMBER 2008	DECEMBER 2008	JANUARY 2009	FEBRUARY 2009	MARCH 2009	APRIL 2009	MAY 2009	JUNE 2009	TOTAL COLLECTIONS
Auto Gasoline Gallons	134,189,827	140,665,374	144,689,787	124,486,459	139,253,723	133,215,448	142,017,034	126,757,293	131,650,401	1,487,076	274,233	281,186	1,218,967,841
Fees on Auto Gasoline	\$536,759	562,661	578,759	497,946	557,015	532,862	568,068	507,029	526,601	5,948	1,097	1,125	\$4,875,870
Aviation Gasoline Gallons	272,620	243,618	1,479,505	165,859	184,367	343,189	182,560	108,990	148,764	16,228	0	0	3,145,700
Fees on Aviation Gasoline	\$1,090	974	5,918	663	737	1,373	730	436	595	65	0	0	\$12,583
Diesel & Kerosene Gallons	26,249,003	19,083,508	18,821,033	21,434,186	24,933,779	14,869,326	15,956,764	14,667,108	14,143,914	514,678	35,670	57,630	170,766,599
Fees on Diesel & Kerosene	\$104,996	76,334	75,284	85,737	99,735	59,477	63,827	58,668	56,576	2,059	143	231	\$683,065
Fuel Oil Gallons	7,000	0	0	282,255	0	0	0	0	0	0	0	0	289,255
Fees on Fuel Oil	\$28	0	0	1,129	0	0	0	0	0	0	0	0	\$1,157
Undyed Diesel Gallons	52,309,737	50,397,995	52,686,751	48,523,994	51,464,118	45,818,179	42,008,732	46,236,783	45,858,687	580,279	55,520	26,233	435,967,008
Fees on Undyed Diesel	\$209,239	201,592	210,747	194,096	205,856	183,273	168,035	184,947	183,435	2,321	222	105	\$1,743,867
Jet Fuel Gallons	2,801,589	2,992,612	2,900,827	2,512,514	2,494,026	2,019,837	2,207,863	2,004,240	2,175,657	33,951	0	0	22,143,116
Fees on Jet Fuel	\$11,206	11,970	11,603	10,050	9,976	8,079	8,831	8,017	8,703	136	0	0	\$88,572
Total Fees	\$863,319	853,532	882,311	789,621	873,320	785,064	809,491	759,097	775,909	10,529	1,462	1,460	\$7,405,114
Penalty	543	684	319	876	944	493	198	253	1,837	472	185	195	\$6,999
Credit	3,980	2,927	2,087	486	15	6,638	3,383	7	58	0	0	0	\$19,580
Total Collections	\$859,881	\$851,290	\$880,543	\$790,011	\$874,248	\$778,919	\$806,306	\$759,344	\$777,688	\$11,001	\$1,647	\$1,655	\$7,392,533

**SEAWALL TAX COLLECTIONS
FISCAL YEAR ENDING JUNE 30, 2009**

	HARRISON COUNTY		JACKSON COUNTY		HANCOCK COUNTY	
	GALLONS	TAX	GALLONS	TAX	GALLONS	TAX
2008						
July	9,454,567	\$283,637	6,473,129	\$194,194	1,596,084	\$47,883
August	9,914,370	297,431	5,821,859	174,656	2,054,033	61,621
September	11,036,336	330,079	6,155,992	184,680	2,078,385	62,352
October	7,374,354	221,231	4,891,819	147,371	1,719,478	51,584
November	8,917,580	267,527	5,199,498	155,985	1,964,126	59,960
December	8,913,563	267,407	4,806,851	144,175	1,765,605	52,968
2009						
January	9,110,067	273,302	5,569,146	167,074	1,947,175	58,415
February	8,178,010	343,606	4,682,442	140,473	1,851,280	55,538
March	8,928,017	267,687	5,981,567	179,447	1,840,322	55,210
April	9,548,549	286,456	5,761,460	172,844	2,059,335	61,780
May	9,290,822	278,725	5,617,651	168,530	1,954,654	58,640
June	9,731,990	291,960	5,334,561	160,037	2,142,523	64,276
Total	110,398,225	\$3,409,048	66,295,975	\$1,989,465	22,973,000	\$690,226

**INTERNATIONAL FUEL TAX AGREEMENT COLLECTIONS
FISCAL YEAR ENDING JUNE 30, 2009**

	DIESEL FUEL		GASOLINE		CNG		PENALTY & INTEREST	ADJUSTMENTS	AUDITS	TOTAL
	GALLONS	AMOUNT	GALLONS	AMOUNT	GALLONS	AMOUNT				
<u>2008</u>										
July	\$1,321,980	\$252,528	\$75	\$14	\$0	\$0	\$3,990	\$48,270	\$83	\$304,886
August	(5,961,510)	(1,063,312)	(519)	(93)	0	0	6,404	8,215	251	(1,048,536)
September	(5,652,831)	(878,780)	(3,355)	(604)	23	4	2,485	16,708	1,724	(858,464)
October	995,597	180,439	25	5	0	0	18,288	20,765	181	219,677
November	(7,434,402)	(1,334,798)	(1,275)	(230)	37	6	6,194	(147)	(2)	(1,328,977)
December	(4,509,523)	(813,329)	332	59	0	0	4,775	17,783	310	(790,402)
<u>2009</u>										
January	27,468	9,974	29	5	76	13	5,377	(721)	0	14,648
February	(4,171,824)	(739,035)	36	6	0	0	4,599	4,147	478	(729,804)
March	(4,458,376)	(794,050)	(576)	(104)	(1)	(0)	9,618	10,581	224	(773,731)
April	(1,546,021)	(275,738)	4,512	812	0	0	4,164	17,295	416	(253,051)
May	(4,701,519)	(842,840)	(52)	(9)	0	0	5,031	19,115	321	(818,383)
June	(7,157,163)	(1,436,727)	(1,390)	(237)	188	32	7,007	315	312	(1,429,298)
Total	(43,248,124)	(\$7,735,667)	(2,158)	(\$376)	323	\$55	\$77,931	\$162,325	\$4,299	(\$7,491,434)

PETROLEUM TAX DISTRIBUTION TO COUNTIES

COUNTY	Fiscal Year Ending June 30, 2009				Fiscal Year Ending June 30, 2008			
	MUNICIPAL SHARE	COUNTY SHARE	SURPLUS	TOTAL	MUNICIPAL SHARE	COUNTY SHARE	SURPLUS	TOTAL
ADAMS	\$8,078	\$181,922	\$309,713	\$499,713	\$8,078	\$181,922	\$335,999	\$525,999
ALCORN	8,325	181,675	298,728	488,728	8,325	181,675	324,081	514,081
AMITE	1,156	188,844	295,638	485,638	1,156	188,844	320,729	510,729
ATTALA	4,060	185,940	316,070	506,070	4,060	185,940	342,895	532,895
BENTON	811	189,189	163,926	353,926	811	189,189	233,551	423,551
BOLIVAR	10,800	179,200	410,406	600,406	10,800	179,200	445,238	635,238
CALHOUN	3,258	186,742	272,612	462,612	3,258	186,742	295,749	485,749
CARROLL	983	189,017	255,957	445,957	983	189,017	289,504	479,504
CHICKASAW	4,502	185,498	269,372	459,372	4,502	185,498	293,035	483,035
CHOCTAW	1,529	188,471	180,499	370,499	1,529	188,471	242,139	432,139
CLAIBORNE	1,035	188,965	208,443	398,443	1,035	188,965	263,552	453,552
CLARKE	2,802	187,198	302,115	492,115	2,802	187,198	327,756	517,756
CLAY	6,832	183,168	249,390	439,390	6,832	183,168	282,290	472,290
COAHOMA	10,911	179,089	316,025	506,025	10,911	179,089	342,846	532,846
COPIAH	5,502	184,498	353,170	543,170	5,502	184,498	383,144	573,144
COVINGTON	2,200	187,800	232,340	422,340	2,200	187,800	274,468	464,468
DESOTO	35,528	154,472	545,972	735,972	35,528	154,472	592,310	782,310
FORREST	18,770	171,230	433,200	623,200	18,770	171,230	469,966	659,966
FRANKLIN	1,195	188,805	222,420	412,420	1,195	188,805	268,177	458,177
GEORGE	1,383	188,617	235,966	425,966	1,383	188,617	287,112	477,112
GREENE	1,100	188,900	271,421	461,421	1,100	188,900	316,158	506,158
GRENADA	8,369	181,631	265,066	455,066	8,369	181,631	289,536	479,536
HANCOCK	8,372	181,628	316,631	506,631	8,372	181,628	369,388	559,388
HARRISON	31,039	158,961	829,128	1,019,128	31,039	158,961	899,497	1,089,497
HINDS	26,549	163,450	1,080,499	1,270,498	26,549	163,450	1,172,202	1,362,201
HOLMES	5,268	184,732	326,343	516,343	5,268	184,732	354,039	544,039
HUMPHREYS	2,297	187,703	220,259	410,259	2,297	187,703	246,948	436,948
ISSAQUENA	447	189,553	130,613	320,613	447	189,553	214,918	404,918
ITAWAMBA	2,707	187,293	286,716	476,716	2,707	187,293	311,050	501,050
JACKSON	26,609	163,391	671,456	861,456	26,609	163,391	728,443	918,443
JASPER	1,861	188,139	299,771	489,771	1,861	188,139	325,213	515,213
JEFFERSON	1,261	188,739	208,640	398,640	1,261	188,739	263,156	453,156
JEFF. DAVIS	829	189,171	209,263	399,263	829	189,171	254,461	444,461
JONES	7,196	182,804	452,786	642,786	7,196	182,804	491,214	681,214
KEMPER	802	189,198	292,658	482,658	802	189,198	317,496	507,496
LAFAYETTE	7,013	182,987	356,890	546,890	7,013	182,987	387,180	577,180
LAMAR	4,316	185,684	319,244	509,244	4,316	185,684	360,190	550,190
LAUDERDALE	12,898	177,102	496,846	686,846	12,898	177,102	539,014	729,014
LAWRENCE	1,340	188,660	202,249	392,249	1,340	188,660	256,687	446,687
LEAKE	2,646	187,354	290,614	480,614	2,646	187,354	315,278	505,278
LEE	20,601	169,399	439,974	629,974	20,601	169,399	477,314	667,314
LEFLORE	9,624	180,376	346,750	536,750	9,624	180,376	376,179	566,179
LINCOLN	4,930	185,070	330,274	520,274	4,930	185,070	358,305	548,305
LOWNDES	11,972	178,028	404,896	594,896	11,972	178,028	439,260	629,260
MADISON	21,812	168,188	488,709	678,709	21,812	168,188	530,186	720,186
MARION	3,714	186,286	297,679	487,679	3,714	186,286	322,943	512,943
MARSHALL	5,151	184,849	359,474	549,474	5,151	184,849	389,983	579,983
MONROE	7,017	182,983	380,323	570,323	7,017	182,983	412,601	602,601
MONTGOMERY	3,970	186,030	200,448	390,448	3,970	186,030	248,001	438,001
NESHOBA	4,403	185,597	312,894	502,894	4,403	185,597	339,450	529,450
NEWTON	4,207	185,793	292,592	482,592	4,207	185,793	317,424	507,424
NOXUBEE	2,102	187,898	285,538	475,538	2,102	187,898	309,772	499,772
OKTIBBEHA	11,716	178,284	336,583	526,583	11,716	178,284	365,149	555,149
PANOLA	6,082	183,918	352,896	542,896	6,082	183,918	382,846	572,846
PEARL RIVER	6,582	183,418	423,374	613,374	6,582	183,418	459,306	649,306
PERRY	1,536	188,464	253,319	443,319	1,536	188,464	298,326	488,326
PIKE	8,533	181,467	314,452	504,452	8,533	181,467	341,140	531,140

PETROLEUM TAX DISTRIBUTION TO COUNTIES

COUNTY	Fiscal Year Ending June 30, 2009				Fiscal Year Ending June 30, 2008			
	MUNICIPAL SHARE	COUNTY SHARE	SURPLUS	TOTAL	MUNICIPAL SHARE	COUNTY SHARE	SURPLUS	TOTAL
PONTOTOC	3,918	186,082	292,575	482,575	3,918	186,082	317,406	507,406
PRENTISS	6,283	183,717	272,783	462,783	6,283	183,717	296,033	486,033
QUITMAN	2,522	187,478	221,592	411,592	2,522	187,478	240,399	430,399
RANKIN	23,356	166,644	629,340	819,340	23,356	166,644	682,753	872,753
SCOTT	5,678	184,322	319,635	509,635	5,678	184,322	346,763	536,763
SHARKEY	2,149	187,851	176,927	366,927	2,149	187,851	232,931	422,931
SIMPSON	4,123	185,877	313,198	503,198	4,123	185,877	339,779	529,779
SMITH	1,566	188,434	285,719	475,719	1,566	188,434	309,968	499,968
STONE	2,165	187,835	191,588	381,588	2,165	187,835	261,059	451,059
SUNFLOWER	9,741	180,260	355,040	545,041	9,741	180,260	385,172	575,173
TALLAHATCHIE	2,420	187,580	283,202	473,202	2,420	187,580	307,237	497,237
TATE	4,700	185,300	255,227	445,227	4,700	185,300	293,181	483,181
TIPPAH	4,256	185,744	257,994	447,994	4,256	185,744	288,655	478,655
TISHOMINGO	3,756	186,244	237,901	427,901	3,756	186,244	275,808	465,808
TUNICA	637	189,363	217,364	407,364	637	189,363	247,801	437,801
UNION	4,140	185,860	272,351	462,351	4,140	185,860	295,466	485,466
WALTHALL	1,074	188,926	214,603	404,603	1,074	188,926	257,633	447,633
WARREN	11,438	178,562	383,093	573,093	11,438	178,562	415,607	605,607
WASHINGTON	16,326	173,674	452,288	642,288	16,326	173,674	490,674	680,674
WAYNE	3,052	186,948	335,606	525,606	3,052	186,948	364,089	554,089
WEBSTER	2,008	187,992	189,731	379,731	2,008	187,992	244,774	434,774
WILKINSON	1,622	188,378	267,073	457,073	1,622	188,378	298,218	488,218
WINSTON	4,177	185,823	292,829	482,829	4,177	185,823	317,682	507,682
YALOBUSHA	2,989	187,011	224,598	414,598	2,989	187,011	263,661	453,661
YAZOO	6,669	183,331	378,910	568,910	6,669	183,331	411,069	601,069
TOTAL	\$547,296	\$15,032,704	\$26,540,397	\$42,120,397	\$547,296	\$15,032,704	\$29,578,612	\$45,158,612

Note: This schedule is based on diversion month, not collection month.

**PETROLEUM TAX BUREAU
FISCAL YEAR ENDING JUNE 30, 2009**

RECEIPTS

Gasoline Tax	\$288,895,926
Special Fuel Tax	118,959,405
Interstate Fuel	(6,200,000)
Fuel Tax Collected at Scales	36,353
Compressed Gas I, II, III	72,427
Penalty for Misuse of Decals	0
Aviation Gasoline	173,146
Contractors Direct Permits	386,792
	402,324,049
Less Non-Highway Refunds	33,918
Subtotal	402,290,131
Environmental Protection	8,223,448
Penalty Dyed-Diesel Fuel	17,000
Decals and Permits	0
Compressed Gas 1/4 Cent	327,598
Compressed Gas 1/10 Cent	131,039
Use Tax	0
Lubricating Oil	1,002,001
Inventory	0
Bond Forfeiture	0
Natural Gas	1,126,935
Locomotive Fuel Railroad Revitalization Fund	162,980
Seawall Tax-Coast Counties	5,963,277
	\$419,244,409

DISBURSEMENTS

Highway Bond Sinking Fund	\$0
Mississippi Department of Transportation (MDOT)	292,536,391
State Aid Road Program	53,354,139
Harrison County Road Protection	1,744,160
Hancock County Road Protection	358,464
Jackson County Road Protection	1,051,067
Road Protection Coast Counties	3,153,691
Municipal Aid	
MDOT Contribution	1,000,000
County Contribution	547,295
Total Municipal Aid	1,547,295
County Distribution 5/14ths - Motor Fuel Tax	42,538,722
Harrison County Seawall	3,296,374
Hancock County Seawall	678,485
Jackson County Seawall	1,988,419
Total Seawall Tax	5,963,278
Mississippi Aeronautics Commission	1,714,835
Department of Marine Resources	3,050,000
Department of Environmental Quality	8,223,448
MS Propane Education	126,453
Penalty Dyed-Diesel Fuel	17,000
Fire Marshall's Office	327,598
Natural Gas General Fund	1,126,935
Collection Fees Compressed Gas	4,586
Reserve for Environmental Protection Refunds	0
Department of Wildlife, Fisheries and Parks	5,397,058
Locomotive Fuel Railroad Revitalization Fund	162,980
	\$419,244,409

Note: This schedule is based on Diversion month, not collection month.

PRIVILEGE TAX AND TITLE

MISSISSIPPI STATE TAX COMMISSION

**ANNUAL REPORT
Fiscal Year 2009**

**MOTOR VEHICLE LICENSING BUREAU
FISCAL YEAR ENDING JUNE 30, 2009**

COLLECTIONS

Interstate (Apportioned) Vehicles		\$53,004,424
Intrastate Vehicles		
Trucks, Trailers, & Buses (100% MS)	19,423,439	
Government and Sheriff Offices	46,828	
Dealers	831,771	
Regular Tags	31,259,688	
Special Fee Tags	9,244,473	
Total Intrastate Vehicles		60,806,199
TOTAL COLLECTIONS		\$113,810,623

DISBURSEMENTS

Department of Transportation		\$47,405,051	
Department of Transportation (4-Lane Project)		15,036,972	
Counties		25,160,327	
General Fund		12,220,248	
Mississippi State Tax Commission		78,482	
Mississippi Burn Care Fund		350,783	
Mississippi Dept of Archives and History		620,967	
Mississippi Trauma Care Fund		8,405,180	
Special Tag Fees			
4-H Club Foundation, Inc.	\$7,416	Mississippi Law Enforcement Officers Assoc. Retired	\$5,544
Afterschool Alliance of MS	216	Mississippi Loggers Association, Inc	8,784
Alpha Kappa Alpha Sorority	31,440	Mississippi Nurses Foundation	155,232
Alpha Phi Alpha Fraternity	9,192	Mississippi State Equine Association	13,800
Animal Care Fund	71,600	Mississippi Tennis Association	4,368
Autism Awareness	16,152	Mississippi Troopers Association, Inc.	5,424
Bicycle Advocacy Group of MS	4,776	Mississippi Youth Soccer Association	8,304
Blair E. Batson Children's Hospital	87,672	MW Stringer Grand Lodge, Prince Hall Affiliated	19,128
Boy Scouts of America	6,600	NASCAR	16,067
Breast Cancer Awareness	62,280	Oak Grove High School	10,968
Cattlemen's Foundation	56,772	Ocean Spring Athletic Foundation Tag	8,928
Choose Life Advisory Committee	234,336	Omega Psi Phi Fraternity	12,360
Conservation Education	20,175	Petal Education Foundation	13,200
Delta Sigma Theta Sorority	37,440	Phi Beta Sigma	6,096
Delta Waterfowl Foundation	13,032	Profession of Pharmacy	6,984
Diabetic Foundation	6,816	Province Commander of Irwin Province of Kappa Alpha	7,608
Down Syndrome Awareness	5,160	Professional Hair Designers, Inc.	22,056
Ducks Unlimited	107,136	Race Plate Marketing, LLC	121,449
Electric Power Associations	37,464	Rankin County School District	8,304
Friends of the Med, Coahoma County	10,944	Ridgeland High School Athletic	7,248
Gold Star	480	Seafood Fund	27,660
Grand Lodge of Mississippi	22,272	Sons of Confederate Veterans	16,728
Gulfport Police PAL	1,176	South Panola	4,368
Habitat for Humanity	29,496	St. Jude Children's Hospital	44,400
Honoring Veterans	13,776	Sunflower School	61,536
Knights of Columbus of Mississippi	5,496	Universities & Colleges	1,526,407
Mississippi Blood Services, Inc	5,424	Veterans Nursing Home Fund	243,660
Mississippi Commission Volunteer Services	2,160	Vietnam Veteran	7,950
Mississippi Dept of Education	26,760	Wildlife Heritage Fund	728,400
Mississippi Donate Life	1,968	Wildlife Turkey Federation	8,136
Mississippi Forestry Association	19,800	Zeta Phi Beta, Inc.	15,432
Total Special Tags		4,101,956	
Mailing Fees		430,657	
TOTAL DISBURSEMENTS		\$113,810,623	

**INTERSTATE VEHICLE FEE AND TAX RECEIPTS
(APPORTIONED TRUCKS, TRAILERS, AND BUSES)
FISCAL YEAR ENDING JUNE 30, 2009**

CLASSIFICATION	NUMBER OF DECALS & PLATES	DECAL & PLATE FEES	PRIVILEGE TAX	TOTAL COLLECTIONS
Carriers based in Mississippi:				
Privilege Tax			\$11,202,320	\$11,202,320
Additional Privilege (Schedule 2)			4,697,644	4,697,644
Penalties			50,208	50,208
Trauma Care Fund		\$93,032		93,032
Decal and Plate Fees	29,354	286,806		286,806
Cab Cards	8,495	31,856		31,856
Mailing Fees		100,640		100,640
Total	37,849	\$512,335	\$15,950,172	\$16,462,506
Carriers based in other states:				
Privilege Tax			25,579,342	25,579,342
Additional Privilege (Schedule 2)			10,962,576	10,962,576
Total			36,541,918	36,541,918
Totals	37,849	\$512,335	\$52,492,090	\$53,004,424

**INTRASTATE VEHICLE FEE AND TAX RECEIPTS
FISCAL YEAR ENDING JUNE 30, 2009**

CLASSIFICATION	NUMBER OF DECALS & PLATES	DECAL & PLATE FEES	PRIVILEGE TAX	TOTAL COLLECTIONS
STATE ISSUED TAGS:				
Trucks, Trailers, & Buses (100% MS)	64,593			
Privilege		\$ 613,089	\$ 13,240,570	\$ 13,853,658
Additional Privilege (Schedule 2)			5,008,137	5,008,137
Trauma Care Fund		231,036		231,036
Mailing Fees		330,017		330,017
Miscellaneous		591		591
Total	64,593	\$ 1,174,733	\$ 18,248,707	\$ 19,423,439
Government Tags	4,082	40,230		40,230
Sheriff Office Tags	689	6,598		6,598
Dealer Tags	7,996	71,792	296,959	368,751
Dealer Permits	3,702		358,550	358,550
Temporary Tags	20,182		100,910	100,910
In-Transit Tags	1,155		2,310	2,310
Rental	25		1,250	1,250
Total State Issued Tags	102,424	\$ 1,293,353	\$ 19,008,686	\$ 20,302,038
COUNTY ISSUED TAGS				
Regular Tags	2,037,528	31,259,688		31,259,688
Special Fee Tags	622,870	9,244,473		9,244,473
Total County Issued Tags	2,660,398	\$ 40,504,161	\$ -	\$ 40,504,161
Totals	2,762,822	\$ 41,797,514	\$ 19,008,686	\$ 60,806,199

**COUNTY ISSUED TAGS DETAIL
NUMBER OF REGISTRATIONS
FISCAL YEAR ENDING JUNE 30, 2009**

COUNTY ISSUED TAGS

**NUMBER
DECALS & PLATES**

Regular Tags:

Motorcycle	652	47,642
Passenger	1,773	1,273,939
Pickup	145	534,337
Trailer	2	181,610
Total Regular Tags		2,037,528

Special Tags:

<p>Autism Awareness 652</p> <p>Afterschool Alliance of MS 37</p> <p>Active Forces Reserves 1,773</p> <p>Air Medal 145</p> <p>AKA 1,264</p> <p>Alpha Phi Alpha 345</p> <p>Amateur Radio 929</p> <p>Ambulance 389</p> <p>American Legion 2</p> <p>Antique 137,852</p> <p>Blair E. Batson Children's Hospital 3,442</p> <p>Boy Scouts 288</p> <p>Breast Cancer Awareness 2,452</p> <p>Bronze Star 495</p> <p>Bicycle Advocacy 311</p> <p>Cattleman's Foundation 2,762</p> <p>Choose Life 9,168</p> <p>Church Bus 5,982</p> <p>Confederate Veteran 636</p> <p>Delta Waterfowl 502</p> <p>Delta Sigma Theta 1,484</p> <p>Diabetics Foundation 1,576</p> <p>Disabled 89,179</p> <p>Disabled Veteran 5,211</p> <p>Distinguished Flying Cross 89</p> <p>Down Syndrome Awareness 205</p> <p>Ducks Unlimited 4,090</p> <p>Electric Power Assoc 1,498</p> <p>4-H Club Foundation 275</p> <p>Farm Property Carrier 17,098</p> <p>Fire Fighter 2,841</p> <p>Fleet 2,395</p> <p>Forestry Association 753</p> <p>Friends of the Med 428</p> <p>Governor 2</p> <p>Grand Lodge 883</p> <p>Gold Star 47</p> <p>Gulfport Police 49</p> <p>Hearing Impaired 52</p> <p>Hearse 468</p> <p>Historical 373</p> <p>Honoring Veterans 547</p> <p>I Care for Animals 2,664</p> <p>Kappa Alpha Psi 314</p> <p>Killed in Action Surviving Spouse 22</p> <p>Knights of Columbus MS 206</p> <p>Law Enforcement:</p> <p style="padding-left: 20px;">Police 695</p> <p style="padding-left: 20px;">Sheriff 687</p> <p style="padding-left: 20px;">State 281</p> <p>Legislative:</p> <p style="padding-left: 20px;">House of Representatives-MS 30</p> <p style="padding-left: 20px;">House of Representatives-US 5</p> <p style="padding-left: 20px;">Senate-US 1</p> <p>Lt. Governor</p> <p>Medal of Honor 2</p> <p>Mississippi Blood Services 200</p> <p>MS Loggers Association 348</p> <p>MS State Equine 562</p> <p>M W Stringer Lodge 790</p> <p>MS Tennis Association 326</p> <p>NASCAR:</p> <p style="padding-left: 20px;">Generic 1,087</p> <p style="padding-left: 20px;">Drivers 12,779</p> <p>National Guard 6,122</p> <p>Nurses Foundation 6,124</p> <p>Oak Grove 429</p> <p>Ocean Springs Athletic Assoc 319</p> <p>Omega Psi Phi 490</p> <p>Organ Donor 150</p>	<p><i>special tags continued</i></p>	<p>Out of State Universities</p> <p style="padding-left: 20px;">Louisiana State University 1,400</p> <p style="padding-left: 20px;">University of Alabama 1,058</p> <p style="padding-left: 20px;">University of Auburn 531</p> <p style="padding-left: 20px;">University of Memphis 630</p> <p>Pearl Harbor 20</p> <p>Petal School District 525</p> <p>Phi Beta Sigma 253</p> <p>Prisoner of War (EX) 377</p> <p>Profession of Pharmacy 274</p> <p>Professional Hair Designers, Inc. 852</p> <p>Property Carriers 10,000 LBS 66,947</p> <p>Purple Heart 4,183</p> <p>Rankin School District 353</p> <p>Realtor's Association 1,125</p> <p>Rental 8,803</p> <p>Retired Armed Forces:</p> <p style="padding-left: 20px;">Air Force 7,736</p> <p style="padding-left: 20px;">Army 7,078</p> <p style="padding-left: 20px;">Coast Guard 334</p> <p style="padding-left: 20px;">Marine 1,029</p> <p style="padding-left: 20px;">Merchant Marine 9</p> <p style="padding-left: 20px;">Navy 5,307</p> <p style="padding-left: 20px;">National Guard 3,113</p> <p style="padding-left: 20px;">Retired Armed Forces Reserve 359</p> <p>Retired Law Enforcement 135</p> <p>Retired Troopers 213</p> <p>Ridgeland HS 293</p> <p>School Bus 1,317</p> <p>Silver Star 32</p> <p>Soccer Association 326</p> <p>Soil Conservation 719</p> <p>Sons of Confederate Veterans</p> <p>South Panola School District 280</p> <p>St. Jude Children's Research Hospital 1,748</p> <p>Street Rod 801</p> <p>Sunflower Schools 2,319</p> <p>Support Teacher 1,072</p> <p>Taxi 321</p> <p>Universities and Colleges:</p> <p style="padding-left: 20px;">Alcorn State University 2,162</p> <p style="padding-left: 20px;">Belhaven College 208</p> <p style="padding-left: 20px;">Delta State University 573</p> <p style="padding-left: 20px;">Jackson State University 3,784</p> <p style="padding-left: 20px;">Millsaps College 302</p> <p style="padding-left: 20px;">Mississippi College 460</p> <p style="padding-left: 20px;">Mississippi State University 14,267</p> <p style="padding-left: 20px;">Mississippi University for Women 200</p> <p style="padding-left: 20px;">Mississippi Valley State University 1,039</p> <p style="padding-left: 20px;">Rust College 202</p> <p style="padding-left: 20px;">Tougaloo College 725</p> <p style="padding-left: 20px;">University of Mississippi 13,649</p> <p style="padding-left: 20px;">University of Southern Mississippi 6,230</p> <p style="padding-left: 20px;">William Carey College 258</p> <p>Vanity 79,932</p> <p>Veteran 7,145</p> <p>Veteran of Foreign Wars 3</p> <p>Vietnam Veteran 260</p> <p>Volunteer 87</p> <p>Wildlife:</p> <p style="padding-left: 20px;">Bass 3,547</p> <p style="padding-left: 20px;">Butterfly 6,060</p> <p style="padding-left: 20px;">Deer 9,453</p> <p style="padding-left: 20px;">Eagle 965</p> <p style="padding-left: 20px;">Hummingbird 5,947</p> <p style="padding-left: 20px;">Mallard 2,518</p> <p style="padding-left: 20px;">Rabbit 1,545</p> <p style="padding-left: 20px;">Speckled Trout 1,545</p> <p style="padding-left: 20px;">Wildlife Turkey Association 323</p> <p style="padding-left: 20px;">Turkey 3,378</p> <p>Zeta Phi Beta 629</p>
Total Special Tags		622,870
Total County Issued Tags		2,660,398

**MOTOR VEHICLE REGISTRATIONS BY COUNTY
FISCAL YEAR ENDING JUNE 30, 2009**

<u>COUNTY</u>	<u>NUMBER</u>	<u>COUNTY</u>	<u>NUMBER</u>
ADAMS	30,068	LINCOLN	35,585
ALCORN	33,959	LOWNDES	53,742
AMITE	16,008	MADISON	90,438
ATTALA	19,121	MARION	25,799
BENTON	8,705	MARSHALL	34,186
BOLIVAR	27,209	MONROE	34,782
CALHOUN	13,988	MONTGOMERY	10,564
CARROLL	11,966	NESHOBA	26,936
CHICKASAW	16,542	NEWTON	20,133
CHOCTAW	8,826	NOXUBEE	9,075
CLAIBORNE	8,371	OKTIBBEHA	31,209
CLARKE	17,443	PANOLA	29,938
CLAY	18,115	PEARL RIVER	55,797
COAHOMA	17,856	PERRY	13,528
COPIAH	28,129	PIKE	37,295
COVINGTON	20,361	PONTOTOC	28,646
DESOTO	147,026	PRENTISS	22,216
FORREST	55,913	QUITMAN	6,154
FRANKLIN	9,002	RANKIN	143,771
GEORGE	21,756	SCOTT	25,894
GREENE	11,211	SHARKEY	3,882
GRENADA	20,692	SIMPSON	26,434
HANCOCK	45,212	SMITH	16,985
HARRISON	173,751	STONE	16,921
HINDS	186,362	SUNFLOWER	18,901
HOLMES	15,183	TALLAHATCHIE	10,550
HUMPHREYS	6,964	TATE	24,973
ISSAQUENA	1,502	TIPPAH	20,936
ITAWAMBA	22,703	TISHOMINGO	22,221
JACKSON	130,804	TUNICA	9,461
JASPER	18,239	UNION	24,909
JEFFERSON	7,105	WALTHALL	15,229
JEFFERSON DAVIS	13,753	WARREN	44,952
JONES	64,833	WASHINGTON	37,794
KEMPER	8,994	WAYNE	21,700
LAFAYETTE	34,826	WEBSTER	10,386
LAMAR	49,482	WILKINSON	8,813
LAUDERDALE	66,554	WINSTON	17,984
LAWRENCE	13,944	YALOBUSHA	12,236
LEAKE	19,016	YAZOO	21,485
LEE	73,618		
LEFLORE	22,846	TOTAL	<u>2,660,398</u>

**ADDITIONAL PRIVILEGE TAX DISTRIBUTION
ON VEHICLES IN EXCESS OF 10,000 POUNDS
FISCAL YEAR ENDING JUNE 30, 2009**

<u>COUNTY</u>	<u>AMOUNT</u>	<u>COUNTY</u>	<u>AMOUNT</u>
ADAMS	\$296,751	LINCOLN	\$316,906
ALCORN	352,085	LOWNDES	555,432
AMITE	170,964	MADISON	431,759
ATTALA	238,673	MARION	553,900
BENTON	106,611	MARSHALL	294,024
BOLIVAR	289,825	MONROE	295,741
CALHOUN	173,084	MONTGOMERY	101,699
CARROLL	124,149	NESHOBA	245,750
CHICKASAW	207,774	NEWTON	125,868
CHOCTAW	81,506	NOXUBEE	132,038
CLAIBORNE	54,254	OKTIBBEHA	166,882
CLARKE	158,074	PANOLA	313,418
CLAY	180,723	PEARL RIVER	374,141
COAHOMA	166,862	PERRY	93,549
COPIAH	194,667	PIKE	416,502
COVINGTON	244,269	PONTOTOC	251,744
DESOTO	970,513	PRENTISS	228,155
FORREST	627,108	QUITMAN	74,129
FRANKLIN	94,223	RANKIN	2,125,225
GEORGE	172,364	SCOTT	296,318
GREENE	110,930	SHARKEY	71,914
GRENADA	196,679	SIMPSON	191,185
HANCOCK	256,388	SMITH	177,877
HARRISON	1,398,937	STONE	157,651
HINDS	1,977,365	SUNFLOWER	234,905
HOLMES	139,330	TALLAHATCHIE	141,420
HUMPHREYS	88,464	TATE	243,611
ISSAQUENA	48,551	TIPPAH	259,397
ITAWAMBA	188,952	TISHOMINGO	230,357
JACKSON	689,506	TUNICA	79,963
JASPER	166,468	UNION	261,566
JEFFERSON	48,353	WALTHALL	164,571
JEFFERSON DAVIS	127,025	WARREN	374,988
JONES	858,424	WASHINGTON	364,108
KEMPER	75,974	WAYNE	389,625
LAFAYETTE	228,573	WEBSTER	86,988
LAMAR	349,871	WILKINSON	91,277
LAUDERDALE	569,572	WINSTON	164,943
LAWRENCE	101,332	YALOBUSHA	113,308
LEAKE	252,112	YAZOO	185,860
LEE	765,801		
LEFLORE	238,547	TOTAL	\$25,160,327

TITLE BUREAU
Fiscal Year Ending June 30, 2009

RECEIPTS

	<u>2009</u>	<u>2008</u>
Title Fees	\$3,249,126	\$3,623,422
Fast Track Title Fees	1,219,136	1,455,168
Total Receipts	<u>\$4,468,262</u>	<u>\$5,078,590</u>

DISBURSEMENTS

	<u>2009</u>	<u>2008</u>
Disbursements to General Fund	\$4,438,394	\$5,044,126
MSTC Collection Fee	29,868	34,464
Total Disbursements	<u>\$4,468,262</u>	<u>\$5,078,590</u>

SALES TAX

MISSISSIPPI STATE TAX COMMISSION

**ANNUAL REPORT
Fiscal Year 2009**

Total Gross Sales by Industry Group as Indicated by Gross Tax Collections Fiscal Year 2009

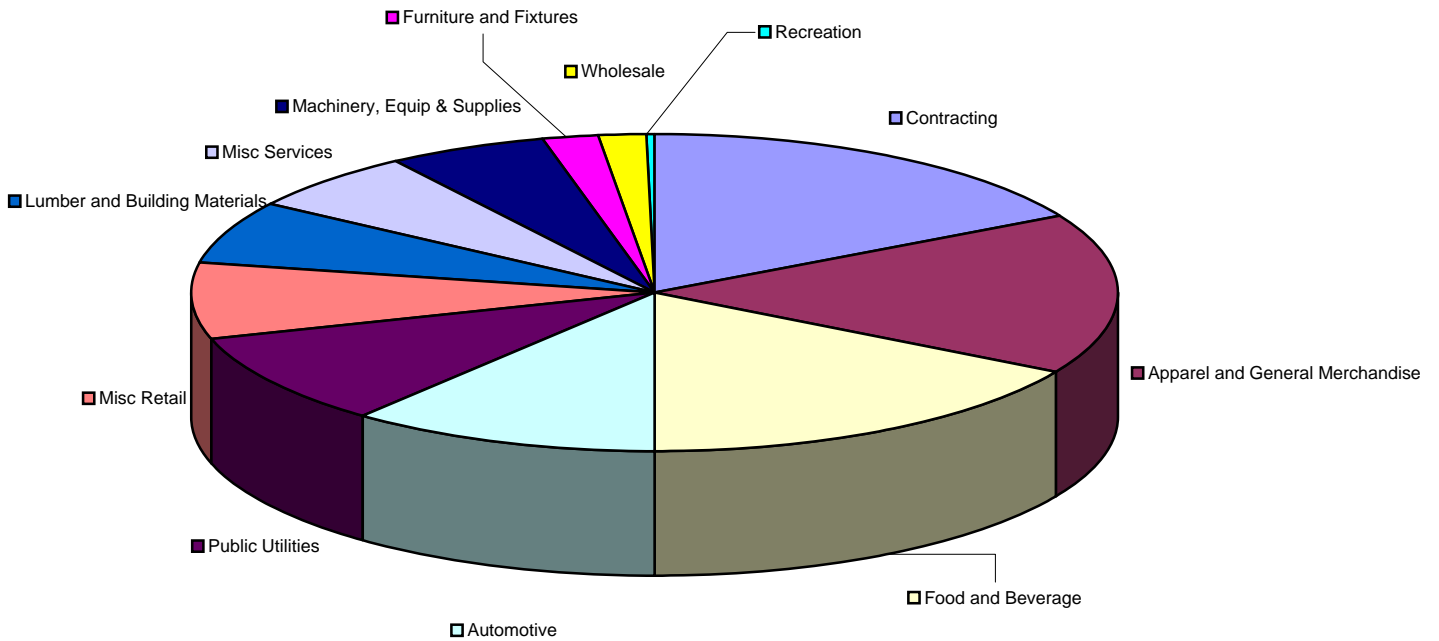

(gross sales figures shown below in billions)

Total Gross Sales
\$46,217,221,587

Contracting	\$7.8 or 16.8%
Apparel and General Merchandise	\$7.7 or 16.7%
Food and Beverage	\$7.7 or 16.6%
Automotive	\$5 or 10.9%
Public Utilities	\$4.4 or 9.5%
Miscellaneous Retail	\$3.6 or 7.7%
Lumber and Building Materials	\$2.9 or 6.2%
Miscellaneous Services	\$2.8 or 6.1%
Machinery, Equipment & Supplies	\$2.7 or 5.7%
Furniture and Fixtures	\$0.9 or 1.9%
Wholesale	\$0.8 or 1.7%
Recreation	\$0.1 or 0.3%

Total Gross Sales by Industry Group Comparison of Fiscal Years 2008 & 2009

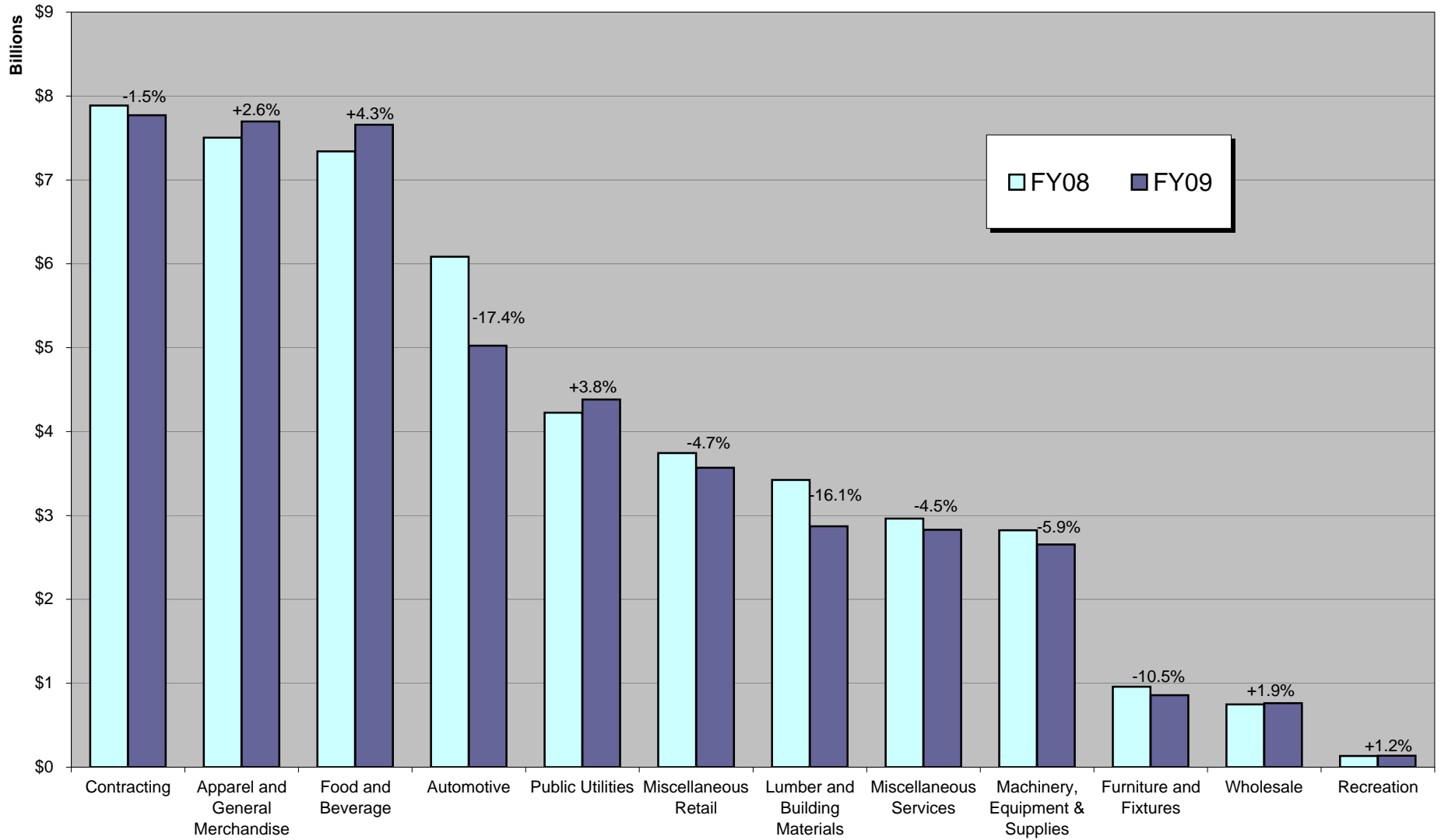

BASIC CLASSIFICATION OF SALES BY INDUSTRY GROUP
FISCAL YEAR ENDING JUNE 30, 2009

<u>INDUSTRY GROUP</u>	<u>Number of Taxpayers</u>	<u>Gross Tax Collections</u>	<u>Gross Indicated Sales</u>
AUTOMOTIVE			
Motor Vehicle - New Cars	380	\$101,084,324	\$2,021,686,495
Motor Vehicle - Used Cars	2,526	29,401,143	588,022,878
Trucks > 10,000 Lbs		2,895,235	96,508,036
Auto Repair - New Car Dealers		22,675,486	323,935,193
Auto Parts, Tires, and Accessories	3,101	50,747,205	724,959,357
Gasoline Service Stations	658	17,132,309	244,747,025
Motorcycle Dealers and Repair	219	8,278,100	118,258,461
Automotive Related, NEC	302	6,375,477	91,078,163
Trailer Dealers	308	4,093,454	58,477,856
Manufactured Homes		4,402,828	146,761,241
Aircraft Dealers	104	73,963	2,465,455
Automotive Parking Lots and Garages	41	537,574	7,679,621
Airport Parking Lots and Garages		673,153	9,616,464
Automotive Repair Shops	3,494	40,746,536	582,092,792
Car Washes	260	523,841	7,483,443
Total Automotive	11,393	\$289,640,628	\$5,023,772,480
MACHINERY, EQUIPMENT & SUPPLIES			
Industrial Equipment and Supplies	1,310	\$24,270,686	\$346,723,751
Manufacturing Machinery		4,484,828	298,988,701
Marine Equipment and Supplies	127	2,073,348	29,619,237
Oil Field Equipment and Supplies	222	18,879,917	269,712,836
Road and Construction Equipment and Supplies	135	10,017,438	143,106,127
Communication Equipment	1,284	31,303,206	447,188,208
Professional Hospital	568	10,019,156	143,130,666
Computer Equipment, Supplies and Repair	1,659	19,836,346	283,376,093
Farm Equipment - 7%	390	16,258,324	232,261,549
Farm Equipment - 3%		7,344,794	244,826,983
Farm Tractors		1,136,087	113,608,710
Welding and General Repair	876	7,239,496	103,421,278
Total Machinery, Equipment & Supplies	6,571	\$152,863,626	\$2,655,964,139
FOOD AND BEVERAGE			
Grocery Stores - General	831	\$142,014,545	\$2,028,777,191
Quick Stop Grocery Stores	3,945	116,958,041	1,670,827,492
Meat, Poultry, and Fish Products	272	2,727,821	38,968,835
Specialty Food Related	1,012	14,472,987	206,756,753
Restaurants and Cafes - Nonalcoholic	4,606	150,768,985	2,153,840,500
Restaurants and Cafes - Alcoholic	1,609	58,613,736	837,338,247
Concessions, Quick Food, Ice Cream Parlors	1,304	18,205,205	260,074,102
Liquor Stores - Bars Only	136	9,456,692	135,095,475
Liquor Stores - Package Stores	551	19,297,798	275,682,558
Beer Parlors	890	3,570,765	51,010,880
Total Food and Beverage	15,156	\$536,086,575	\$7,658,372,033
FURNITURE AND FIXTURES			
Furniture Stores	1,130	\$31,808,902	\$454,412,437
Appliance Stores	399	16,433,866	234,769,281
Music Stores	122	2,063,976	29,485,345
Business Furniture, Equipment, and Supplies	393	8,619,363	123,133,645
Appliance Repair Shops	39	282,116	4,030,230
Furniture Repair Shops	212	921,148	13,159,254
Total Furniture and Fixtures	2,295	\$60,129,371	\$858,990,192
APPAREL AND GENERAL MERCHANDISE			
Department Stores	1,435	\$441,139,154	\$6,301,981,615
Limited Price Variety	16	1,230,013	17,571,608
Automatic Merchandising	239	4,267,064	53,338,308
Direct Selling	312	3,857,190	55,102,666
General Merchandise, NEC	690	22,761,708	325,166,934
Men and Boys Clothing and Furniture	210	8,055,427	115,077,417
Ladies Ready - to - Wear Stores	815	20,697,196	295,673,943
Children's and Infant's Apparel	158	2,609,331	37,276,132
Shoe Stores	297	12,464,252	178,060,576
Apparel and Accessories	1,496	22,257,132	317,958,716
Total Apparel and General Merchandise	5,668	\$539,338,467	\$7,697,207,915

BASIC CLASSIFICATION OF SALES BY INDUSTRY GROUP
FISCAL YEAR ENDING JUNE 30, 2009

<u>INDUSTRY GROUP</u>	<u>Number of Taxpayers</u>	<u>Gross Tax Collections</u>	<u>Gross Indicated Sales</u>
LUMBER AND BUILDING MATERIALS			
Lumber and Other Building Materials	1,949	\$132,999,574	\$1,899,992,021
Saw Mills and Wood Preserving	69	700,915	10,013,068
Plumbing, Heating, and Air Conditioning	921	14,751,231	210,731,661
Electrical Work	443	9,546,346	136,376,237
Hardware Stores	407	13,731,832	196,168,843
Tin, Sheet Metal, and Steel (Inc. Fabricated Metal Prod.)	423	4,587,500	65,535,657
Fence Dealers	116	1,689,261	24,132,288
Tile Setting	41	260,736	3,724,807
Neon and Other Signs	234	1,633,349	23,333,539
Building Materials - Hardware	878	19,537,821	279,111,454
Monuments and Tombstones	195	1,525,364	21,790,893
Total Lumber and Building Materials	5,676	\$200,963,929	\$2,870,910,468
MISCELLANEOUS RETAIL			
Agricultural Services	32	\$127,048	\$1,814,971
Mining - Metal		7,780	111,152
Mining - Sand and Gravel - 7%	222	2,293,169	32,759,535
Mining - Sand and Gravel - 5¢ per ton		14,065	281,311
Drug Stores	691	23,047,140	329,244,537
Medical and Dental	456	5,826,739	83,239,046
Antique and Secondhand Stores	1,219	6,426,002	91,799,949
Book and Stationery Stores	793	21,916,664	313,094,898
Sporting Goods and Bicycle	811	22,162,622	316,608,578
Farm and Garden Supply	674	11,591,745	165,596,200
Jewelry Stores	474	7,471,271	106,732,346
Fuel and Ice Dealers	262	3,725,365	53,219,457
Miscellaneous Retail, NEC	11,930	105,403,485	1,505,762,563
Florists	1,061	6,712,600	95,894,194
Cigar Stores and Stands	157	6,939,399	99,134,177
Tobacco and Products	113	493,402	7,048,605
Camera and Photographic Supplies	789	3,027,341	43,247,694
Gift, Novelty, and Souvenir Shops	1,742	10,378,223	148,260,184
Printing and Publishing	564	4,750,253	67,860,696
Sales to Electric Power Associations		922,824	92,282,472
Advertising Specialties and Supplies	138	957,827	13,683,235
Total Miscellaneous Retail	22,128	\$244,194,964	\$3,567,675,800
MISCELLANEOUS SERVICES			
Oil and Gas Field Services	438	\$20,938,469	\$299,120,695
Burglar and Fire Alarms	334	4,928,643	70,409,120
Public Warehousing	110	2,298,187	32,831,220
Marina Services	31	723,681	10,338,296
Fixed Facilities, Air Transport	12	14,778	211,116
TV Cable Service	60	44,276,539	632,521,353
Phone Answering Service	78	706,449	10,092,126
Banking	70	328,940	4,699,150
Insurance Carriers	10	68,676	981,096
Hotels, Courts, and Motels	1,056	43,959,595	627,993,589
Trailer Parks	27	171,395	2,448,508
Laundries, Dry Cleaning	479	7,028,945	100,413,404
Shoe Repair Shops	31	142,766	2,039,521
Exterminating Services	320	5,676,861	81,097,945
Renting and Leasing - Non-transportation Equipment	2,095	41,568,578	593,836,243
Renting and Leasing - Transportation Equipment - 5%		11,487,701	164,109,854
Renting and Leasing - Transportation Equipment - 3%		2,485,167	82,839,098
Public Golf Courses	51	896,745	12,810,640
Public Tennis Courts	20	224,561	3,208,018
Public Swimming Pools		1,685	24,076
Medical and Other Health	412	3,369,866	48,140,897
Miscellaneous Services	542	3,452,651	49,323,540
Total Miscellaneous Services	6,176	\$194,750,878	\$2,829,489,505
WHOLESALE			
Beer*	40	\$34,403,842	\$491,482,985
Distilled Alcoholic Beverage*	6	19,043,456	272,049,101
Total Wholesale	46	\$53,447,298	\$763,532,086

BASIC CLASSIFICATION OF SALES BY INDUSTRY GROUP
FISCAL YEAR ENDING JUNE 30, 2009

<u>INDUSTRY GROUP</u>	<u>Number of Taxpayers</u>	<u>Gross Tax Collections</u>	<u>Gross Indicated Sales</u>
PUBLIC UTILITIES			
Railroad Transportation	8	\$3,815	\$54,503
Intracity Bus Line		41,715	595,931
Trucking - Local and Long Distance	46	318,001	4,542,872
Water Transportation		19,510	278,721
Air Transportation	11	5,811	83,027
Transport Service	9	4,515	64,499
Telephone and Telegraph	325	143,380,848	2,606,921,910
Electric Company and Systems	68	50,298,714	718,552,357
Electric Power Associations - Sales	26	19,145,676	273,509,396
City Electric Systems	8	1,610,268	23,003,812
City Gas Systems	8	194,276	2,775,373
Combination Utility Company	27	253,440	3,620,571
City Combined Companies	99	6,418,779	91,696,763
Water Supply	580	2,937,649	41,966,375
Industrial Fuel by Utilities		9,240,798	616,053,567
Total Public Utilities	1,215	\$233,873,815	\$4,383,719,677
CONTRACTING			
Drilling Oil and Gas Wells	55	\$3,587,913	\$102,511,706
General Building Contractors	2,272	132,427,406	3,783,636,390
Heavy Construction Contractors	3,006	94,648,815	2,704,249,156
Mechanical Contractors	1,671	19,055,387	272,219,548
Electrical Contractors	1,410	18,252,889	521,510,606
Insulation Contractors	359	3,576,905	51,098,596
Elevator or Escalator Service	31	190,252	2,717,893
Water Well Drilling	81	2,535,989	36,228,384
Excavating, Grading, and Landscaping	1,456	20,791,911	297,027,014
Total Contracting	10,341	\$295,067,467	\$7,771,199,293
RECREATION			
Motion Picture Shows	39	\$4,194,372	\$59,919,544
Nightclubs, Dance, Etc.	156	78,106	1,115,812
Bowling, Billiards, and Pool	112	1,080,448	15,434,956
Skating Rinks	28	247,427	3,534,677
Parks, Etc.	180	1,697,130	24,244,703
Race Tracks	30	119,600	1,708,573
College Athletics	15	1,724,999	24,642,826
Botanical Gardens, Zoos, Aquariums	11	75,485	1,078,363
Museums	11	329,598	4,708,545
Total Recreation	582	\$9,547,165	\$136,387,999
GRAND TOTAL	87,247	\$2,809,904,183	\$46,217,221,587

*Total gross collections are overstated by these wholesale amounts since they are included at the point of retail sales.

**DIVERSIONS TO CITIES FROM SALES TAX COLLECTIONS
FISCAL YEAR 2009 COMPARED WITH FISCAL YEAR 2008**

CITY	FISCAL YEAR 2009	FISCAL YEAR 2008
ABBEVILLE	\$27,508.37	\$31,160.08
ABERDEEN	890,868.36	905,615.74
ACKERMAN	291,557.85	299,067.08
ALCORN STATE U	19,576.15	7,313.99
ALGOMA	27,716.97	24,285.11
ALLIGATOR	9,323.88	9,982.80
AMORY	1,790,522.67	1,802,964.96
ANGULLA	41,639.31	43,686.49
ARCOLA	22,836.57	22,040.03
ARTESIA	7,859.91	7,075.29
ASHLAND	143,226.48	152,583.24
BALDWIN	556,931.04	618,152.70
BASSFIELD	365,322.07	271,892.09
BATESVILLE	3,554,787.69	3,760,386.02
BAY SPRINGS	621,951.42	648,538.65
BAY ST LOUIS	1,669,804.35	1,352,474.17
BEAUMONT	94,713.58	101,488.12
BEAUREGARD	3,362.78	4,810.78
BELMONT	289,378.74	300,410.07
BELZONI	539,220.07	568,738.06
BENOIT	83,793.29	90,069.51
BENTONIA	173,624.58	209,157.69
BEULAH	5,226.12	6,267.03
BIG CREEK	7,103.36	8,309.09
BILOXI	10,572,878.96	11,311,803.73
BLUE MOUNTAIN	91,963.42	103,213.52
BLUE SPRINGS	34,405.63	34,819.58
BOLTON	134,891.45	163,335.97
BOONEVILLE	1,706,447.19	1,565,254.68
BOYLE	250,767.75	237,765.20
BRANDON	4,346,392.21	4,559,250.31
BRAXTON	13,020.06	16,451.10
BROOKHAVEN	5,172,359.50	5,252,298.16
BROOKSVILLE	107,784.32	112,573.58
BRUCE	432,282.57	451,475.68
BUDE	116,039.33	121,646.50
BURNSVILLE	161,542.27	149,625.00
BYHALIA	544,000.25	595,176.10
CALEDONIA	128,881.37	125,424.77
CALHOUN CITY	339,631.42	333,629.15
CANTON	2,224,362.59	2,913,156.48
CARROLLTON	48,832.18	41,811.41
CARTHAGE	1,552,626.08	1,619,076.39
CARY	19,292.81	22,902.29
CENTREVILLE	226,779.33	227,313.90
CHARLESTON	340,686.84	340,191.42
CHUNKY	7,098.45	7,102.53
CLARKSDALE	2,745,538.92	2,794,709.56
CLEVELAND	3,387,579.21	3,174,222.50
CLINTON	4,251,378.06	4,261,451.31
COAHOMA	7,745.98	7,936.61
COAHOMA COLLEGE	2,247.22	1,525.17
COFFEEVILLE	116,640.69	115,342.67
COLDWATER	219,978.30	252,181.73
COLLINS	1,175,920.16	1,207,607.23
COLUMBIA	3,851,869.46	3,958,525.61
COLUMBUS	8,388,500.21	8,909,516.37
COMO	192,177.70	220,167.86
CORINTH	5,547,606.96	5,533,045.87
COURTLAND	17,058.55	21,250.55
CRAWFORD	11,586.56	12,933.49
CRENSHAW	43,444.04	42,735.80
CROSBY	10,510.08	16,247.41
CROWDER	17,244.35	18,319.26
CRUGER	5,979.40	6,371.09
CRYSTAL SPRINGS	685,556.48	714,254.29
D LO	39,583.10	47,505.87
DIBERVILLE	4,431,002.52	4,627,572.07
DECATUR	140,175.87	138,598.23
DEKALB	268,580.58	253,288.21
DERMA	52,335.15	55,669.39
DODDSVILLE	2,340.03	3,154.83
DREW	161,914.17	164,978.28
DUCK HILL	30,898.31	33,392.43
DUMAS	14,486.29	11,271.47
DUNCAN	5,563.14	5,727.88
DURANT	319,716.73	313,709.67

CITY	FISCAL YEAR 2009	FISCAL YEAR 2008
EAST MS COLLEGE	\$2,652.53	\$3,093.60
ECRU	122,042.84	126,152.87
EDEN	623.21	477.16
EDWARDS	68,115.69	69,040.62
ELLISVILLE	890,265.57	935,427.47
ENTERPRISE	59,426.61	54,932.14
ETHEL	18,990.56	12,763.72
EUPORA	414,056.92	406,856.30
FALCON	1,613.45	2,087.59
FARMINGTON	75,595.21	59,651.51
FAULKNER	43,688.24	62,089.36
FAYETTE	220,363.90	196,813.85
FLORA	322,063.66	318,912.55
FLORENCE	613,069.86	607,212.67
FLOWOOD	8,847,688.22	9,057,606.97
FOREST	2,073,933.07	2,073,596.41
FRENCH CAMP	17,362.37	13,250.58
FRIARS POINT	30,980.21	29,350.91
FULTON	1,274,514.94	1,285,470.34
GATTMAN	1,344.55	3,293.52
GAUTIER	2,735,653.98	2,717,744.36
GEORGETOWN	36,608.01	36,723.39
GLEN	20,134.85	23,766.25
GLENDORA	5,971.05	3,867.25
GLOSTER	148,303.07	156,517.02
GOLDEN	65,385.79	58,601.30
GOODMAN	48,166.47	47,063.58
GREENVILLE	6,383,817.51	6,476,234.56
GREENWOOD	4,327,780.08	4,422,133.72
GRENADA	4,029,443.83	3,941,591.24
GULFPORT	20,577,858.20	22,353,184.18
GUNNISON	8,150.51	10,308.00
GUNTOWN	159,036.03	152,161.07
HATLEY	8,613.04	9,325.11
HATTIESBURG	20,941,138.54	22,412,832.15
HAZLEHURST	1,186,391.16	1,026,874.66
HEIDELBERG	485,079.66	496,793.46
HERNANDO	2,606,708.85	2,814,093.37
HICKORY	44,365.00	48,806.65
HICKORY FLAT	57,291.52	64,781.03
HINDS COMMUNITY	11,949.00	13,137.26
HOLLANDALE	182,805.56	197,982.26
HOLLY SPRINGS	1,226,252.36	1,271,246.45
HORN LAKE	3,796,238.29	4,054,885.15
HOUKA	97,232.10	99,062.96
HOUSTON	933,491.88	954,340.42
INDIANOLA	1,834,246.09	1,780,724.63
INVERNESS	55,075.78	68,942.11
ISOLA	49,963.24	44,986.62
ITTA BENA	151,643.34	151,051.54
IUKA	752,236.42	725,778.07
JACKSON	33,223,386.50	35,529,581.90
JONESTOWN	57,484.77	57,262.25
JUMPERTOWN	14,886.08	16,844.81
KILMICHAEL	80,409.74	78,695.94
KOSCIUSKO	2,014,485.98	1,983,477.20
KOSSUTH	23,999.72	31,087.29
LAKE	79,054.46	80,421.25
LAMBERT	34,011.49	37,061.60
LAUREL	9,063,084.62	9,450,159.96
LEAKESVILLE	288,739.47	289,585.50
LEARNED	7,725.51	11,337.67
LELAND	407,755.45	419,790.94
LENA	19,423.39	14,369.23
LEXINGTON	465,814.36	458,456.72
LIBERTY	265,272.45	245,999.91
LONG BEACH	1,397,391.44	1,642,797.52
LOUIN	32,354.43	33,876.81
LOUISE	17,143.76	17,248.62
LOUISVILLE	1,556,035.84	1,589,963.36
LUCEDALE	1,956,800.68	2,080,849.01
LULA	45,073.41	47,646.51
LUMBERTON	283,171.48	186,106.87
LYON	31,714.18	34,458.27
MABEN	65,129.20	78,728.39
MACON	503,425.15	495,701.25
MADISON	4,535,490.39	4,259,779.61

**DIVERSIONS TO CITIES FROM SALES TAX COLLECTIONS
FISCAL YEAR 2009 COMPARED WITH FISCAL YEAR 2008**

CITY	FISCAL YEAR 2009	FISCAL YEAR 2008
MAGEE	1,980,247.69	2,005,900.77
MAGNOLIA	325,103.49	339,028.70
MANTACHIE	182,179.78	182,355.62
MANTEE	23,857.83	27,005.82
MARIETTA	39,110.96	37,912.32
MARION	215,058.33	208,863.64
MARKS	252,276.59	259,139.85
MATHISTON	206,639.53	196,540.95
MAYERSVILLE	7,804.03	7,705.69
MCCOMB	5,476,011.96	5,511,339.19
MCCOOL	9,568.85	9,810.21
MCLAIN	45,977.46	23,929.81
MEADVILLE	116,723.58	109,855.64
MENDENHALL	628,806.57	632,347.69
MERIDIAN	13,952,152.86	13,948,089.90
MERIGOLD	58,782.65	68,252.86
METCALFE	9,930.67	10,986.02
MIZE	165,747.36	207,801.31
MONTICELLO	469,134.56	465,511.75
MONTROSE	8,988.84	9,425.30
MOORHEAD	76,046.80	76,049.96
MORGAN CITY	7,478.35	6,901.40
MORTON	453,318.17	452,107.46
MOSS POINT	1,718,767.72	1,802,780.79
MOUND BAYOU	45,850.32	46,451.33
MS GULFCOAST	5,096.96	4,668.50
MS STATE UNIV	240,114.36	224,818.98
MS VALLEY ST	13,548.95	13,873.91
MT OLIVE	103,072.18	102,902.52
MYRTLE	35,255.49	33,328.20
NATCHEZ	5,328,430.44	5,254,450.66
NETTLETON	274,438.17	318,751.36
NEW ALBANY	2,353,316.10	2,416,129.32
NEW AUGUSTA	183,927.88	173,636.41
NEW HEBRON	80,853.22	78,346.70
NEWTON	1,074,401.24	1,072,548.23
NO. CARROLLTON	45,097.36	54,806.61
NOXAPATER	99,275.70	99,735.02
OAKLAND	49,379.94	45,379.70
OCEAN SPRINGS	4,595,444.27	4,857,120.23
OKOLONA	279,858.04	281,409.77
OLIVE BRANCH	6,724,589.32	6,514,935.58
OSYKA	47,528.53	46,620.14
OXFORD	5,874,808.57	6,021,284.39
PACE	11,471.61	10,246.22
PACHUTA	28,673.62	25,453.67
PADEN	1,400.36	1,457.70
PASCAGOULA	5,910,467.11	6,689,866.54
PASS CHRISTIAN	357,397.42	375,490.57
PAULDING	6,371.24	7,197.15
PEARL	7,344,715.82	7,675,440.25
PELAHATCHIE	310,787.14	311,898.57
PETAL	1,974,391.34	1,976,994.55
PHILADELPHIA	3,819,821.75	3,799,767.79
PICAYUNE	4,504,095.87	4,756,438.92
PICKENS	110,365.44	107,691.86
PITTSBORO	6,255.49	6,311.75
PLANTERSVILLE	51,160.41	47,569.70
POLKVILLE	6,674.60	5,545.52
PONTOTOC	2,030,842.65	1,959,133.30
POPE	26,394.64	26,330.72
POPLARVILLE	743,282.34	708,328.34
PORT GIBSON	258,380.40	259,460.48
POTTS CAMP	101,058.88	97,304.49
PRENTISS	497,598.94	508,834.86
PUCKETT	93,279.65	102,806.12
PURVIS	712,466.30	675,835.90
QUITMAN	560,829.00	557,025.71
RALEIGH	204,254.66	190,398.23
RAYMOND	176,117.93	183,784.96
RENOVA	23,440.71	27,046.16
RICHLAND	3,766,180.17	4,021,951.63
RICHTON	274,636.21	307,501.39
RIDGELAND	11,059,483.78	10,749,978.34
RIENZI	32,863.63	40,079.50
RIPLEY	1,204,868.46	1,221,537.98
ROLLING FORK	405,487.08	385,423.33

CITY	FISCAL YEAR 2009	FISCAL YEAR 2008
ROSEDALE	119,672.13	116,360.80
ROXIE	14,446.98	15,258.00
RULEVILLE	204,268.28	196,956.36
SALLIS	17,402.63	12,009.92
SALTILLO	627,063.36	643,421.92
SANDERSVILLE	621,245.92	563,103.13
SARDIS	322,210.96	298,126.39
SATARTIA	5,832.20	5,582.89
SCHLATER	15,365.12	14,753.56
SCOOPA	78,425.05	82,534.06
SEBASTAPOL	155,715.85	143,025.00
SEMINARY	131,722.82	132,214.61
SENATOBIA	1,889,939.08	2,010,485.27
SHANNON	171,657.62	177,468.00
SHAW	69,380.19	78,618.02
SHELBY	103,433.48	102,399.33
SHERMAN	121,107.85	132,324.23
SHUBUTA	42,002.53	40,095.23
SHUQUALAK	24,555.31	27,297.93
SIDON	14,339.99	14,306.16
SILVER CITY	4,857.16	5,514.67
SILVER CREEK	39,361.57	41,629.77
SLATE SPRINGS	4,781.26	5,098.46
SLEDGE	17,209.25	16,896.13
SMITHVILLE	88,833.60	89,207.36
SNOWLAKESHORES	2,165.01	2,008.79
SOSO	137,753.39	132,311.78
SOUTHAVEN	11,529,106.49	11,829,075.22
SOUTHWEST COMM	4,357.44	2,428.54
STARKVILLE	5,134,364.47	5,055,834.59
STATE LINE	96,097.74	93,235.94
STONEWALL	72,216.04	75,537.49
STURGIS	87,685.60	79,054.31
SUMMIT	396,818.73	358,657.78
SUMNER	61,931.67	46,463.52
SUMRALL	371,971.63	367,921.99
SUNFLOWER	29,999.20	44,561.78
SYLVARENA	4,742.60	3,533.05
TAYLOR	21,984.93	19,718.98
TAYLORSVILLE	342,722.47	339,526.14
TCHULA	66,809.10	65,156.67
TERRY	173,373.78	175,753.63
THAXTON	21,196.35	21,576.04
TISHOMINGO	92,736.48	82,788.52
TOCCOPOLA	7,575.33	7,209.29
TREMONT	36,404.44	25,358.21
TUNICA	24,684.99	499,556.02
TUPELO	512,110.13	17,017,808.24
TUTWILER	16,332,638.73	38,357.65
TYLERTOWN	35,742.26	721,974.84
UNION	687,984.94	360,030.10
UNIV OF MISS	346,075.58	255,671.20
UTICA	234,257.61	158,438.17
VAIDEN	153,018.92	126,117.62
VARDAMAN	122,839.88	98,358.03
VERONA	101,885.93	238,308.88
VICKSBURG	244,060.40	7,581,924.84
WALLS	7,664,656.63	28,056.74
WALNUT	214,096.32	218,437.70
WALNUT GROVE	69,339.19	67,836.49
WALTHALL	26,431.65	24,077.37
WATER VALLEY	478,801.03	467,394.48
WAVELAND	2,592,317.63	2,900,813.26
WAYNESBORO	2,239,669.66	2,141,104.91
WEBB	98,304.78	92,395.16
WEIR	34,685.27	35,590.50
WESSON	167,562.62	170,268.11
WEST	26,835.27	29,002.44
WEST POINT	1,945,181.56	1,917,047.17
WIGGINS	1,672,385.04	1,760,319.68
WINONA	993,031.11	990,681.80
WINSTONVILLE	4,119.84	3,731.13
WOODLAND	83,724.01	98,659.57
WOODVILLE	338,246.16	303,387.11
YAZOO CITY	1,712,223.65	1,780,096.95
TOTAL	\$383,743,936.77	\$395,598,705.33

**CITY UTILITY TAX DIVERSIONS
FISCAL YEAR ENDING JUNE 30, 2009**

CITY	DIVERSION	CITY	DIVERSION
Abbeville	\$ 21,349.57	Liberty	\$ 412.32
Biloxi	136,361.98	McComb	51,771.26
Centreville	448.46	Natchez	73,330.40
Clinton	60,976.97	New Augusta	2,190.70
Coffeeville	2,471.63	Newton	13,098.28
Coldwater	4,998.29	Oxford	67,831.90
Columbus	95,257.51	Picayune	41,665.46
Ellisville	10,046.86	Puckett	1,448.75
Forrest	23,065.77	Richton	4,557.15
Grenada	44,273.71	Shelby	4,146.75
Hattiesburg	7,483.15	Starkville	60,140.09
Hollandale	6,858.91	Sunflower	1,041.20
Lake	1,185.82	Tupelo	20,186.78
Laurel	69,419.05	Waynesboro	1,724.25
		TOTALS	\$ 343,545.29

**MOTOR VEHICLE RENTAL TAX DIVERSIONS
FISCAL YEAR ENDING JUNE 30, 2009**

CITY	DIVERSION	CITY	DIVERSION
Adams	\$ 73,116.00	Leflore	\$ 40,865.00
Alcorn	57,221.00	Lincoln	63,148.00
Attala	0.00	Lowndes	\$175,182.00
Benton	0.00	Madison	154,182.42
Bolivar	27,307.00	Marion	*
Chickasaw	*	Marshall	0.00
Choctaw	0.00	Monroe	*
Clarke	0.00	Neshoba	41,320.00
Clay	*	Newton	*
Coahoma	30,358.00	Oktibbeha	70,965.00
Copiah	0.00	Panola	*
Covington	0.00	Pearl River	43,018.00
Desoto	233,432.00	Perry County	0.00
Forrest	194,916.75	Pike	52,062.00
Franklin	0.00	Prentiss County	*
George	*	Rankin	1,817,873.24
Greene	*	Scott	0.00
Grenada	39,731.59	Simpson	0.00
Hancock	21,822.00	Stone	*
Harrison	1,235,391.48	Sunflower	0.00
Hinds	539,673.44	Tate	33,263.00
Holmes	*	Tippah	*
Itawamba	0.00	Tishomingo	*
Jackson	157,661.38	Tunica	10,489.00
Jones	81,118.00	Union	*
Lafayette	83,821.00	Warren	85,025.00
Lamar	76,338.00	Washington	70,786.00
Lauderdale	201,390.71	Wayne	0.00
Lawrence	0.00	Winston	0.00
Leake	*	Yazoo	*
Lee	194,178.47		
		Total	\$ 5,905,655.48
		*Total payments not included above due to confidentiality of taxpayer information	49,801.00
		Total MV Rental Diversions	\$ 5,955,456.48

Note: These figures are for collections of motor vehicle rental tax for tax periods representing calendar year 2008. This diversion was made in February 2009.

Counties of Mississippi
Sales and Tax by Industry Group - Fiscal Year 2009

	Total for County	Automotive	Machinery, Equipment, and Supplies	Food and Beverage	Furniture and Fixtures	Public Utilities	Apparel and General Merchandise
1 ADAMS							
Number of Taxpayers	1,138	128	75	240	25		71
Gross Tax	34,629,809	3,483,221	1,840,861	6,515,827	491,845		8,127,039
Gross Sales	549,663,106	57,962,131	28,203,454	93,083,161	7,026,351		116,004,847
2 ALCORN							
Number of Taxpayers	1,090	233	54	193	26	12	58
Gross Tax	31,808,990	4,064,355	524,023	7,021,743	728,646	2,195,081	8,828,756
Gross Sales	486,033,044	70,649,668	11,320,716	100,310,522	10,409,224	39,569,702	125,822,023
3 AMITE							
Number of Taxpayers	235	29	12	59	6	8	15
Gross Tax	3,379,859	227,879	230,366	1,133,948	114,295	192,223	296,299
Gross Sales	58,321,159	3,531,616	5,408,773	16,199,254	1,632,785	3,554,712	4,231,120
4 ATTALA							
Number of Taxpayers	491	82	26	100	11	11	27
Gross Tax	12,734,552	1,439,936	341,451	2,544,127	145,851	1,049,024	3,930,354
Gross Sales	198,737,645	24,023,243	5,308,754	36,344,646	2,083,589	18,382,285	56,138,339
5 BENTON							
Number of Taxpayers	147	33	4	30			14
Gross Tax	1,196,912	202,323	14,054	467,014			125,717
Gross Sales	18,717,397	3,069,586	202,349	6,671,626			1,795,966
6 BOLIVAR							
Number of Taxpayers	987	161	43	272	28	19	88
Gross Tax	23,485,674	2,772,781	1,355,938	5,710,242	635,910	1,850,161	5,387,138
Gross Sales	375,697,857	45,856,368	31,673,756	81,574,815	9,084,424	34,655,626	76,902,248
7 CALHOUN							
Number of Taxpayers	393	64	19	66	19	16	42
Gross Tax	5,721,892	937,533	321,807	1,655,054	98,517	492,472	751,559
Gross Sales	94,788,858	15,488,086	7,992,316	23,643,615	1,407,388	9,230,512	10,731,518
8 CARROLL							
Number of Taxpayers	229	28	10	58	4	5	16
Gross Tax	1,718,078	124,343	38,442	477,094	1,716	135,235	237,647
Gross Sales	27,538,701	1,858,714	695,289	6,815,634	24,516	2,689,161	3,394,967
9 CHICKASAW							
Number of Taxpayers	466	93	31	94	24	13	35
Gross Tax	8,157,747	1,274,723	270,912	2,492,337	240,309	741,505	1,516,274
Gross Sales	128,462,906	22,384,102	5,554,315	35,604,787	3,432,988	13,944,060	21,617,488
10 CHOCTAW							
Number of Taxpayers	170	29	13	33	11	9	11
Gross Tax	2,140,632	236,151	91,675	678,845	46,819	265,054	131,132
Gross Sales	35,480,869	3,471,587	1,706,900	9,697,785	668,844	4,999,960	1,872,136
11 CLAIBORNE							
Number of Taxpayers	187	23	7	71	6	6	12
Gross Tax	2,726,948	80,170	63,670	1,027,790	14,818	234,368	319,015
Gross Sales	45,766,458	1,236,595	933,402	14,682,707	211,697	4,353,356	4,555,372
12 CLARKE							
Number of Taxpayers	375	68	22	67	9	8	32
Gross Tax	8,207,527	544,846	307,461	1,642,542	23,337	563,666	523,323
Gross Sales	162,416,777	8,404,213	5,235,005	23,464,875	333,386	11,288,461	7,476,038
13 CLAY							
Number of Taxpayers	475	61	23	129	11	7	37
Gross Tax	13,064,515	1,574,956	168,252	3,269,342	33,420	1,090,248	2,723,073
Gross Sales	211,282,562	26,771,046	2,495,300	46,704,848	477,438	20,522,698	38,893,466
14 COAHOMA							
Number of Taxpayers	677	85	33	184	32	17	57
Gross Tax	17,812,719	1,667,589	1,320,057	4,187,000	577,313	1,480,620	3,979,622
Gross Sales	286,330,758	27,798,415	29,010,242	59,814,227	8,247,320	27,428,384	56,850,733
15 COPIAH							
Number of Taxpayers	578	114	27	125	19	10	32
Gross Tax	14,538,902	1,346,567	96,595	3,767,273	365,461	995,789	3,598,765
Gross Sales	242,945,306	22,366,809	1,798,612	53,818,135	5,220,880	18,301,724	51,406,293
16 COVINGTON							
Number of Taxpayers	440	87	36	76	7	7	27
Gross Tax	9,884,474	2,417,382	459,778	2,618,158	68,648	560,616	634,705
Gross Sales	178,303,815	43,654,989	11,675,217	37,402,231	980,688	11,213,703	9,066,959
17 DESOTO							
Number of Taxpayers	3,156	458	191	571	70	19	235
Gross Tax	147,412,097	14,226,639	3,769,267	32,828,451	3,741,322	11,283,859	37,823,349
Gross Sales	2,304,305,588	235,003,631	64,884,194	468,977,407	53,447,408	212,284,288	540,239,497

**Counties of Mississippi
Sales and Tax by Industry Group - Fiscal Year 2009**

Lumber and Building Materials	Miscellaneous Retail	Miscellaneous Services	Wholesale	Contracting	Recreation	Total Retail
68	291	161		53	20	1,135
2,666,509	3,065,390	2,818,670		2,790,217	127,494	33,899,169
38,092,953	43,891,700	40,529,265		75,802,669	1,821,341	539,225,400
64	319	62		65		1,088
3,474,653	2,623,086	1,056,011		781,108		31,481,959
49,637,858	37,709,285	15,085,866		18,210,732		481,361,183
12	61	11		21		235
223,222	236,833	189,912		534,579		3,379,859
3,188,883	3,397,476	2,748,244		14,424,021		58,321,159
25	151	23		27	7	490
502,503	1,400,939	510,976		861,942	1,230	12,728,337
7,178,620	20,221,265	7,299,650		21,650,883	17,573	198,648,853
10	34	6		11		147
45,275	36,491	63,922		121,057		1,196,912
646,789	521,309	913,180		2,736,964		18,717,397
60	230	40		39	6	986
1,396,968	1,789,461	1,079,788		1,493,085	7,618	23,479,095
19,956,678	25,652,606	15,454,576		34,683,929	108,834	375,603,864
18	113	11		22		393
526,709	323,982	172,923		433,586		5,721,892
7,524,411	5,158,940	2,470,337		11,031,064		94,788,858
16	66	6		19		229
161,626	256,820	116,521		168,628		1,718,078
2,308,949	3,669,755	1,664,591		4,417,120		27,538,701
17	109	18		31		466
445,789	427,116	317,528		430,106		8,157,747
6,368,420	6,294,361	4,536,119		8,709,928		128,462,906
11	37	6		10		170
135,665	189,484	108,622		257,182		2,140,632
1,938,076	2,707,390	1,551,741		6,866,445		35,480,869
7	37	10		7		187
136,369	248,482	154,496		447,677		2,726,948
1,948,131	3,549,813	2,207,084		12,087,053		45,766,458
26	79	27		33	4	375
99,137	437,512	1,162,788		2,901,717	1193	8,207,527
1,416,251	6,250,774	16,611,253		81,919,468	17,048	162,416,777
24	111	25		38	9	475
345,271	1,082,467	542,460		1,245,939	10,296	12,085,728
4,932,443	15,470,132	7,749,421		33,136,015	147,092	197,299,904
44	148	40		27	10	677
788,967	1,407,964	1,196,611		927,362	279,611	17,812,719
11,270,954	20,155,720	17,171,148		24,589,170	3,994,440	286,330,758
27	143	31		47		578
352,996	786,105	574,373		2,654,604		14,538,902
5,042,807	11,230,063	8,205,325		65,549,385		242,945,306
26	116	18		34	6	440
313,503	759,975	426,573		1,529,328	95,803	9,884,474
4,478,614	10,923,880	6,093,905		41,445,008	1,368,614	178,303,815
231	855	245		267	14	3,156
11,651,210	12,139,842	7,564,491		8,151,253	863,291	144,042,980
166,445,701	178,233,215	109,219,974		215,107,347	12,332,726	2,256,175,393

Note: Figures include audits and adjustments from prior years.

1 ADAMS
Number of Taxpayers
Gross Tax
Gross Sales

2 ALCORN
Number of Taxpayers
Gross Tax
Gross Sales

3 AMITE
Number of Taxpayers
Gross Tax
Gross Sales

4 ATTALA
Number of Taxpayers
Gross Tax
Gross Sales

5 BENTON
Number of Taxpayers
Gross Tax
Gross Sales

6 BOLIVAR
Number of Taxpayers
Gross Tax
Gross Sales

7 CALHOUN
Number of Taxpayers
Gross Tax
Gross Sales

8 CARROLL
Number of Taxpayers
Gross Tax
Gross Sales

9 CHICKASAW
Number of Taxpayers
Gross Tax
Gross Sales

10 CHOCTAW
Number of Taxpayers
Gross Tax
Gross Sales

11 CLAIBORNE
Number of Taxpayers
Gross Tax
Gross Sales

12 CLARKE
Number of Taxpayers
Gross Tax
Gross Sales

13 CLAY
Number of Taxpayers
Gross Tax
Gross Sales

14 COAHOMA
Number of Taxpayers
Gross Tax
Gross Sales

15 COPIAH
Number of Taxpayers
Gross Tax
Gross Sales

16 COVINGTON
Number of Taxpayers
Gross Tax
Gross Sales

17 DESOTO
Number of Taxpayers
Gross Tax
Gross Sales

**Counties of Mississippi
Sales and Tax by Industry Group - Fiscal Year 2009**

	Total for County	Automotive	Machinery, Equipment, and Supplies	Food and Beverage	Furniture and Fixtures	Public Utilities	Apparel and General Merchandise
18 FORREST							
Number of Taxpayers	2,158	343	121	465	62	16	171
Gross Tax	87,139,298	13,607,086	4,319,398	15,790,430	1,417,009	7,789,256	13,484,545
Gross Sales	1,507,142,542	245,288,146	78,184,622	225,577,346	20,242,967	147,514,576	192,079,935
19 FRANKLIN							
Number of Taxpayers	150	24		33	4	6	6
Gross Tax	1,907,161	134,702		507,930	7,476	293,857	196,901
Gross Sales	32,776,141	1,968,860		7,256,136	106,805	5,450,273	2,807,811
20 GEORGE							
Number of Taxpayers	460	80	22	86	11	7	33
Gross Tax	13,619,518	1,942,960	625,131	2,228,649	157,522	596,503	5,134,475
Gross Sales	216,972,658	32,745,028	11,558,187	31,837,814	2,250,318	10,903,414	73,346,897
21 GREENE							
Number of Taxpayers	181	33	10	45		6	9
Gross Tax	2,733,914	238,263	150,146	813,069		259,337	206,198
Gross Sales	47,408,319	3,797,151	2,871,209	11,615,273		4,718,079	2,945,690
22 GRENADA							
Number of Taxpayers	721	121	41	162	20		58
Gross Tax	22,398,596	4,174,791	483,280	5,324,557	280,363		5,984,142
Gross Sales	355,499,997	78,373,278	8,912,520	76,065,025	4,005,195		85,472,025
23 HANCOCK							
Number of Taxpayers	1,067	113	41	214	26	12	51
Gross Tax	39,045,521	2,175,949	404,302	6,830,464	91,106	1,377,143	7,324,997
Gross Sales	724,084,099	35,830,809	6,903,080	97,577,968	1,301,516	24,819,992	104,609,328
24 HARRISON							
Number of Taxpayers	4,736	621	268	875	135	24	332
Gross Tax	263,866,453	22,695,304	10,208,579	50,023,136	6,833,989	14,014,278	48,376,592
Gross Sales	4,504,157,067	391,942,307	166,922,280	714,615,523	97,628,324	258,188,541	690,725,830
25 HINDS							
Number of Taxpayers	6,427	1,262	383	1,296	160	45	457
Gross Tax	281,555,690	33,145,591	11,793,614	51,261,161	7,608,815	22,119,390	36,928,709
Gross Sales	4,783,527,668	581,506,148	192,075,999	732,301,571	108,697,259	410,302,477	527,018,937
26 HOLMES							
Number of Taxpayers	407	69	11	139	10	15	22
Gross Tax	6,312,879	572,683	196,846	2,098,877	227,035	630,814	823,623
Gross Sales	103,848,510	9,061,332	4,388,595	29,983,933	3,243,360	12,223,085	11,765,856
27 HUMPHREYS							
Number of Taxpayers	232	35	10	73	5	6	15
Gross Tax	6,355,295	212,934	489,475	1,467,619	56,869	468,145	459,564
Gross Sales	135,871,958	3,246,469	12,631,330	20,965,971	812,421	8,669,828	6,565,128
28 ISSAQUENA							
Number of Taxpayers	20			8			
Gross Tax	266,944			46,157			
Gross Sales	6,415,200			659,398			
29 ITAWAMBA							
Number of Taxpayers	477	85	26	77	12	12	25
Gross Tax	9,773,433	981,515	88,813	1,802,004	125,901	759,489	3,274,532
Gross Sales	162,343,275	16,888,312	2,103,561	25,742,894	1,798,593	15,271,060	46,778,729
30 JACKSON							
Number of Taxpayers	2,866	331	136	597	51	12	159
Gross Tax	115,145,072	10,070,066	4,226,366	24,928,445	816,284	7,651,361	20,222,209
Gross Sales	2,045,502,459	173,277,957	132,088,311	356,120,296	11,661,200	139,422,581	288,491,409
31 JASPER							
Number of Taxpayers	320	47	27	67	5	12	28
Gross Tax	9,189,419	684,739	716,667	1,888,873	25,172	939,050	622,184
Gross Sales	171,217,714	11,085,810	11,450,962	26,983,880	359,607	18,376,995	8,776,463
32 JEFFERSON							
Number of Taxpayers	134	22		61		6	7
Gross Tax	1,972,864	90,599		665,260		157,636	145,401
Gross Sales	35,017,818	1,608,250		9,503,706		2,945,780	2,077,164
33 JEFFERSON DAVIS							
Number of Taxpayers	254	50	14	55	5	8	21
Gross Tax	5,153,023	308,571	165,071	1,672,288	59,768	256,911	527,889
Gross Sales	82,439,538	4,793,782	4,503,197	23,889,804	853,827	4,767,736	7,541,263
34 JONES							
Number of Taxpayers	1,852	261	196	326	47	25	150
Gross Tax	75,753,670	8,596,222	11,510,881	11,899,676	897,807	3,181,987	12,230,844
Gross Sales	1,208,691,902	150,849,628	170,323,359	169,995,208	12,825,815	58,345,455	174,595,623

**Counties of Mississippi
Sales and Tax by Industry Group - Fiscal Year 2009**

Lumber and Building Materials	Miscellaneous Retail	Miscellaneous Services	Wholesale	Contracting	Recreation	Total Retail
151	522	161	4	128	14	2,154
4,917,202	6,004,834	5,783,214	2,051,179	11,609,432	365,708	85,088,119
70,245,679	90,978,292	87,287,532	29,302,535	315,216,510	5,224,397	1,477,840,006
9	37	12		13		150
97,786	66,958	140,351		396,266		1,907,161
1,396,942	958,059	2,005,013		9,563,000		32,776,141
38	131	20		29		460
849,144	840,043	359,829		859,650		13,619,518
12,130,619	14,255,828	5,140,421		22,438,292		216,972,658
18	40	5		13		181
199,891	160,398	130,797		469,369		2,733,914
2,855,593	2,296,543	1,868,532		12,919,660		47,408,319
42	189	38		37	10	721
1,210,497	1,261,813	1,331,927		877,228	12,745	22,398,596
17,292,808	18,058,222	19,042,660		21,125,515	182,077	355,499,997
58	298	70		179	5	1,067
4,587,221	1,557,873	2,515,154		12,101,273	80,034	39,045,521
65,531,673	22,285,904	35,938,003		328,142,479	1,143,341	724,084,099
372	1,204	341		542	20	4,734
19,118,942	23,478,157	17,636,864		44,595,106	898,238	257,879,191
273,127,478	336,038,013	253,325,759		1,223,278,814	12,831,968	4,418,624,841
345	1,681	375	4	355	64	6,423
17,219,346	24,114,183	16,338,594	21,382,987	38,963,199	680,094	260,172,702
245,990,424	354,020,474	254,324,453	305,470,951	1,062,103,338	9,715,632	4,478,056,717
17	85	9		9	21	407
285,807	591,289	273,122		604,826	7,953	6,312,879
4,082,956	8,446,979	3,901,748		16,637,034	113,626	103,848,510
13	42	12		14	7	232
142,105	247,190	128,063		2,671,014	12,312	6,355,295
2,030,078	3,619,097	1,829,482		75,326,263	175,887	135,871,958
36	135	19		47		477
717,642	605,986	306,541		1,096,668		9,773,433
10,252,028	8,715,319	4,379,153		30,208,796		162,343,275
175	920	179		296	9	2,865
9,611,352	10,040,946	5,730,169		21,642,795	155,140	115,095,140
137,304,902	143,844,275	81,896,701		578,465,213	2,216,293	2,044,789,145
15	60	22		32	5	320
760,769	159,720	952,276		2,438,954	1,011	9,189,419
10,868,122	2,300,970	13,603,933		67,396,516	14,452	171,217,714
	29					134
	97,932					1,972,864
	1,399,035					35,017,818
11	58	17		13		254
263,358	182,409	197,567		1,515,421		5,153,023
3,762,262	2,611,400	2,822,388		26,840,057		82,439,538
125	412	161		139	8	1,850
5,058,987	4,975,687	10,741,920		5,349,569	88,751	74,532,335
72,271,178	86,458,696	153,501,388		140,810,060	1,267,873	1,191,244,289

Note: Figures include audits and adjustments from prior years.

18 FORREST
Number of Taxpayers
Gross Tax
Gross Sales

19 FRANKLIN
Number of Taxpayers
Gross Tax
Gross Sales

20 GEORGE
Number of Taxpayers
Gross Tax
Gross Sales

21 GREENE
Number of Taxpayers
Gross Tax
Gross Sales

22 GRENADA
Number of Taxpayers
Gross Tax
Gross Sales

23 HANCOCK
Number of Taxpayers
Gross Tax
Gross Sales

24 HARRISON
Number of Taxpayers
Gross Tax
Gross Sales

25 HINDS
Number of Taxpayers
Gross Tax
Gross Sales

26 HOLMES
Number of Taxpayers
Gross Tax
Gross Sales

27 HUMPHREYS
Number of Taxpayers
Gross Tax
Gross Sales

28 ISSAQUENA
Number of Taxpayers
Gross Tax
Gross Sales

29 ITAWAMBA
Number of Taxpayers
Gross Tax
Gross Sales

30 JACKSON
Number of Taxpayers
Gross Tax
Gross Sales

31 JASPER
Number of Taxpayers
Gross Tax
Gross Sales

32 JEFFERSON
Number of Taxpayers
Gross Tax
Gross Sales

33 JEFFERSON DAVIS
Number of Taxpayers
Gross Tax
Gross Sales

34 JONES
Number of Taxpayers
Gross Tax
Gross Sales

Counties of Mississippi
Sales and Tax by Industry Group - Fiscal Year 2009

	Total for County	Automotive	Machinery, Equipment, and Supplies	Food and Beverage	Furniture and Fixtures	Public Utilities	Apparel and General Merchandise
35 KEMPER							
Number of Taxpayers	166	26	8	46	5	5	10
Gross Tax	2,329,555	354,343	52,245	870,003	70,724	268,393	252,866
Gross Sales	38,966,940	6,091,084	1,121,271	12,428,607	1,010,353	4,901,146	3,612,372
36 LAFAYETTE							
Number of Taxpayers	1,195	89	60	241	31	19	99
Gross Tax	42,120,633	3,380,568	360,283	10,532,125	516,777	2,083,780	9,011,869
Gross Sales	695,090,282	58,161,022	5,335,831	150,458,788	7,382,530	35,815,893	128,647,984
37 LAMAR							
Number of Taxpayers	1,516	149	80	246	50	14	185
Gross Tax	73,646,186	4,461,316	2,064,904	12,852,648	3,567,628	612,844	25,401,382
Gross Sales	1,112,927,703	74,488,056	30,793,536	183,609,084	50,966,069	11,289,351	362,365,115
38 LAUDERDALE							
Number of Taxpayers	2,297	333	142	506	73	17	195
Gross Tax	89,842,774	12,371,343	3,365,532	18,856,305	2,474,442	4,844,022	22,085,719
Gross Sales	1,438,329,027	218,636,034	54,642,753	269,375,520	35,349,146	90,136,078	315,326,656
39 LAWRENCE							
Number of Taxpayers	284	49	11	67	9	8	11
Gross Tax	4,847,953	225,992	90,856	1,725,837	8,529	311,038	278,467
Gross Sales	89,094,225	3,595,996	1,297,944	24,654,796	121,852	5,917,433	3,978,101
40 LEAKE							
Number of Taxpayers	405	73	40	84	10	12	38
Gross Tax	10,083,849	1,302,253	721,415	2,241,524	117,637	584,486	3,166,392
Gross Sales	166,511,341	22,642,644	19,123,826	32,021,749	1,680,535	11,291,987	45,079,766
41 LEE							
Number of Taxpayers	3,506	391	214	860	108	41	249
Gross Tax	113,206,148	12,461,863	5,750,535	21,045,819	2,766,335	5,831,060	26,982,280
Gross Sales	1,840,888,132	222,111,903	109,509,842	300,654,256	39,519,042	108,913,317	384,818,908
42 LEFLORE							
Number of Taxpayers	923	157	46	227	20	6	78
Gross Tax	28,720,485	4,189,982	1,931,578	5,921,274	452,749	2,124,585	6,174,289
Gross Sales	472,786,765	72,366,623	45,661,239	84,589,557	6,467,839	39,528,808	87,966,353
43 LINCOLN							
Number of Taxpayers	914	142	67	165	27	7	67
Gross Tax	33,161,125	6,782,068	2,547,120	5,725,180	436,216	1,387,248	8,011,004
Gross Sales	525,839,723	115,972,179	47,669,770	81,788,209	6,231,656	25,507,251	114,418,429
44 LOWNDES							
Number of Taxpayers	1,883	238	141	393	79	15	134
Gross Tax	61,361,598	7,674,125	2,759,243	11,791,187	2,375,788	3,190,543	12,509,799
Gross Sales	1,012,284,033	135,784,614	50,198,951	168,445,360	33,939,796	56,676,248	178,623,986
45 MADISON							
Number of Taxpayers	2,695	265	199	464	83	11	252
Gross Tax	114,063,194	10,415,693	5,819,255	25,252,096	2,431,637	7,090,451	25,588,150
Gross Sales	1,808,120,423	180,258,471	89,991,114	360,743,876	34,737,649	132,092,273	365,437,863
46 MARION							
Number of Taxpayers	748	93	47	155	17	15	56
Gross Tax	24,991,189	2,775,433	1,886,560	3,735,941	116,009	1,024,504	5,991,768
Gross Sales	388,003,789	45,981,647	32,356,888	53,370,544	1,657,276	18,670,869	85,593,888
47 MARSHALL							
Number of Taxpayers	720	112	42	176	13	4	44
Gross Tax	12,820,858	911,143	319,948	3,531,825	66,643	1,130,585	2,829,638
Gross Sales	198,355,403	14,125,391	5,929,771	50,454,595	952,043	20,612,220	40,416,921
48 MONROE							
Number of Taxpayers	931	144	60	164	28	19	59
Gross Tax	20,373,385	2,557,472	735,165	4,058,632	232,032	1,515,877	4,848,847
Gross Sales	345,798,256	45,207,162	15,389,645	57,980,407	3,314,740	32,110,136	69,267,430
49 MONTGOMERY							
Number of Taxpayers	319	49	15	70	4	10	23
Gross Tax	5,959,055	851,557	156,226	1,670,682	111,758	545,137	1,251,104
Gross Sales	90,623,571	12,705,738	3,214,276	23,866,869	1,596,547	10,533,868	17,872,906
50 NESHOPA							
Number of Taxpayers	635	110	32	118	12		53
Gross Tax	21,697,804	2,764,998	850,739	4,393,122	338,033		6,157,391
Gross Sales	340,731,867	50,796,941	17,638,613	62,758,825	4,829,049		87,941,172
51 NEWTON							
Number of Taxpayers	420	67	27	79	15	10	24
Gross Tax	9,276,518	1,291,027	261,257	2,347,463	81,458	864,725	2,511,946
Gross Sales	149,727,804	23,200,090	3,921,023	33,535,153	1,163,685	16,170,239	35,884,745

**Counties of Mississippi
Sales and Tax by Industry Group - Fiscal Year 2009**

Lumber and Building Materials	Miscellaneous Retail	Miscellaneous Services	Wholesale	Contracting	Recreation	Total Retail
14	28	5		19		166
34,673	56,245	51,117		318,173		2,329,555
495,333	819,533	730,242		7,746,008		38,966,940
81	363	69		132	10	1,194
3,442,900	4,024,014	1,754,931		6,030,182	982,687	42,120,121
49,184,249	57,544,903	25,155,697		163,357,689	14,038,379	695,082,968
96	442	91		155	7	1,515
8,251,126	8,796,811	2,424,194		4,562,506	547,767	73,543,132
117,873,122	125,755,140	34,810,787		111,679,994	7,825,238	1,111,455,497
176	502	154		171	25	2,294
6,674,344	5,940,634	4,041,018		6,418,938	308,821	87,381,124
95,347,687	86,680,535	59,225,519		174,030,975	4,411,725	1,403,162,632
13	84	10		19		284
250,561	405,381	240,194		1,304,470		4,847,953
3,579,448	5,791,771	3,431,347		36,630,897		89,094,225
27	76	11		31		405
487,357	588,913	244,164		615,601		10,083,849
6,962,236	8,500,243	3,488,064		15,518,836		166,511,341
181	938	318		184	20	3,504
9,658,961	12,085,471	4,911,716		9,757,273	399,146	111,650,463
137,985,024	173,887,363	72,130,279		263,432,054	5,702,089	1,818,664,082
41	242	58		38	10	923
544,677	2,700,308	1,655,116		1,646,276	22,275	27,363,115
7,781,105	41,309,744	23,827,642		43,578,646	318,224	453,395,785
53	243	61		76	6	914
3,256,272	1,801,146	1,795,983		1,403,381	15,502	33,161,125
46,518,132	25,911,127	25,693,233		35,908,268	221,465	525,839,723
142	449	105		175	11	1,882
5,110,118	4,420,529	2,978,227		6,909,708	176,098	59,895,369
73,001,620	63,183,671	43,197,224		185,770,756	2,515,692	991,337,921
147	918	133		207	15	2,694
10,656,204	11,702,548	5,758,935		8,791,333	556,885	114,063,194
152,231,346	168,335,317	82,577,604		233,759,405	7,955,500	1,808,120,423
46	192	68		54	5	748
1,657,794	1,440,933	4,863,373		1,467,681	31,189	24,991,189
23,682,761	21,087,054	69,537,356		35,619,944	445,556	388,003,789
55	172	31		62	9	720
943,642	1,561,800	671,390		852,087	2,154	12,820,858
13,480,588	22,317,873	9,591,281		20,443,946	30,771	198,355,403
54	264	47		88	4	931
908,670	1,877,055	940,372		2,679,334	19,925	20,373,385
12,980,994	27,131,074	13,433,882		68,698,128	284,652	345,798,256
17	81	21		27		319
180,595	521,895	417,542		251,840		5,959,055
2,579,935	7,458,483	5,964,892		4,819,853		90,623,571
58	154	43		50		635
2,653,234	1,618,811	893,221		797,005		21,697,804
37,903,313	23,496,228	12,760,294		19,818,665		340,731,867
38	107	18		29	6	420
491,325	479,601	263,910		672,125	11,677	9,276,518
7,018,925	7,032,564	3,820,340		17,814,214	166,821	149,727,804

Note: Figures include audits and adjustments from prior years.

35 KEMPER
Number of Taxpayers
Gross Tax
Gross Sales

36 LAFAYETTE
Number of Taxpayers
Gross Tax
Gross Sales

37 LAMAR
Number of Taxpayers
Gross Tax
Gross Sales

38 LAUDERDALE
Number of Taxpayers
Gross Tax
Gross Sales

39 LAWRENCE
Number of Taxpayers
Gross Tax
Gross Sales

40 LEAKE
Number of Taxpayers
Gross Tax
Gross Sales

41 LEE
Number of Taxpayers
Gross Tax
Gross Sales

42 LEFLORE
Number of Taxpayers
Gross Tax
Gross Sales

43 LINCOLN
Number of Taxpayers
Gross Tax
Gross Sales

44 LOWNDES
Number of Taxpayers
Gross Tax
Gross Sales

45 MADISON
Number of Taxpayers
Gross Tax
Gross Sales

46 MARION
Number of Taxpayers
Gross Tax
Gross Sales

47 MARSHALL
Number of Taxpayers
Gross Tax
Gross Sales

48 MONROE
Number of Taxpayers
Gross Tax
Gross Sales

49 MONTGOMERY
Number of Taxpayers
Gross Tax
Gross Sales

50 NESHOPA
Number of Taxpayers
Gross Tax
Gross Sales

51 NEWTON
Number of Taxpayers
Gross Tax
Gross Sales

**Counties of Mississippi
Sales and Tax by Industry Group - Fiscal Year 2009**

	Total for County	Automotive	Machinery, Equipment, and Supplies	Food and Beverage	Furniture and Fixtures	Public Utilities	Apparel and General Merchandise
52 NOXUBEE							
Number of Taxpayers	295	44	13	89	8	7	23
Gross Tax	4,253,774	498,406	181,520	1,565,514	8,657	381,623	344,735
Gross Sales	67,891,010	7,482,035	2,946,352	22,364,476	123,681	7,279,983	4,924,700
53 OKTIBBEHA							
Number of Taxpayers	982	111	69	199	38	19	79
Gross Tax	34,028,655	2,054,241	665,893	9,158,084	475,326	2,192,963	7,728,353
Gross Sales	529,310,905	32,859,361	9,799,121	130,829,648	6,790,378	38,364,249	110,395,760
54 PANOLA							
Number of Taxpayers	882	142	35	215	26	14	66
Gross Tax	26,207,317	3,664,669	1,024,727	5,938,262	193,911	1,769,393	5,232,735
Gross Sales	414,764,799	65,427,682	17,713,356	84,832,237	2,770,163	36,009,838	74,712,485
55 PEARL RIVER							
Number of Taxpayers	1,253	226	58	224	27	6	76
Gross Tax	33,862,868	4,781,043	634,841	7,565,731	275,633	1,674,936	8,826,987
Gross Sales	536,235,769	83,256,719	11,962,177	108,081,763	3,937,623	30,623,274	126,097,963
56 PERRY							
Number of Taxpayers	211	30	8	46	4	4	17
Gross Tax	3,637,584	392,249	72,731	1,417,257	13,170	281,650	338,982
Gross Sales	62,426,606	5,682,832	1,040,008	20,246,520	188,150	5,187,917	4,842,447
57 PIKE							
Number of Taxpayers	1,179	166	61	284	30	16	98
Gross Tax	40,647,662	5,072,305	1,227,927	7,911,431	621,194	1,824,970	11,363,303
Gross Sales	642,268,822	88,222,213	24,781,243	113,020,329	8,874,192	33,748,653	162,288,605
58 PONTOTOC							
Number of Taxpayers	660	125	29	127	28	13	36
Gross Tax	14,625,438	1,457,800	375,359	3,381,237	96,568	967,557	4,113,137
Gross Sales	237,754,368	24,820,746	8,184,459	48,303,342	1,379,543	18,783,900	58,746,955
59 PRENTISS							
Number of Taxpayers	591	142	29	101	23	16	35
Gross Tax	14,427,354	1,624,970	153,597	3,089,768	195,616	1,421,204	3,481,271
Gross Sales	232,056,844	27,771,853	3,484,472	44,139,506	2,794,517	28,110,337	49,732,124
60 QUITMAN							
Number of Taxpayers	183	26	7	65	4	8	16
Gross Tax	1,830,543	216,941	37,910	680,279	12,961	280,123	260,740
Gross Sales	29,151,691	3,384,299	601,575	9,718,275	185,160	5,175,082	3,724,857
61 RANKIN							
Number of Taxpayers	3,579	590	313	470	98	41	238
Gross Tax	167,516,327	25,714,420	10,651,453	29,168,828	8,395,497	8,587,630	32,177,662
Gross Sales	2,661,661,250	453,173,124	165,578,931	416,697,135	119,935,564	162,412,506	458,968,982
62 SCOTT							
Number of Taxpayers	608	124	43	129	13	12	60
Gross Tax	16,771,849	2,604,487	578,643	4,349,070	240,869	1,048,325	4,414,525
Gross Sales	275,337,509	45,773,118	13,585,762	62,129,521	3,440,994	19,985,762	63,055,930
63 SHARKEY							
Number of Taxpayers	123	13	7	34	4	4	7
Gross Tax	2,520,468	219,776	588,485	685,739	26,670	259,548	268,891
Gross Sales	45,199,266	3,140,207	15,327,469	9,796,267	381,010	4,804,656	3,841,308
64 SIMPSON							
Number of Taxpayers	587	107	33	107	22	12	43
Gross Tax	17,127,092	1,375,751	450,285	3,455,241	323,292	919,855	5,531,676
Gross Sales	280,752,069	23,314,436	9,437,730	49,360,541	4,618,464	17,597,895	78,991,879
65 SMITH							
Number of Taxpayers	255	33	9	55	6	16	16
Gross Tax	4,730,291	264,494	831,322	1,253,230	30,445	437,436	391,629
Gross Sales	83,056,716	4,131,089	14,982,577	17,903,274	434,942	7,970,384	5,594,708
66 STONE							
Number of Taxpayers	401	69	17	62	7	4	31
Gross Tax	10,537,050	1,266,489	176,978	2,083,535	64,123	615,921	3,994,896
Gross Sales	169,012,130	21,674,393	3,130,880	29,764,757	916,042	11,446,045	56,899,764
67 SUNFLOWER							
Number of Taxpayers	588	105	27	163	14	10	47
Gross Tax	12,697,407	1,639,120	640,044	3,219,887	109,996	1,387,674	2,937,182
Gross Sales	204,236,166	26,278,678	13,490,548	45,998,343	1,571,378	26,095,388	41,956,388
68 TALLAHATCHIE							
Number of Taxpayers	305	52	15	84	8	9	21
Gross Tax	4,483,585	322,378	472,362	1,174,670	36,625	368,779	338,891
Gross Sales	86,955,954	5,073,950	10,297,909	16,780,991	523,224	6,677,510	4,841,295

**Counties of Mississippi
Sales and Tax by Industry Group - Fiscal Year 2009**

Lumber and Building Materials	Miscellaneous Retail	Miscellaneous Services	Wholesale	Contracting	Recreation	Total Retail
20	60	10		19		295
272,140	305,933	186,392		508,631		4,253,774
3,887,720	4,370,809	2,662,749		11,845,400		67,891,010
42	259	74		78	14	982
3,426,083	2,488,875	1,920,795		2,615,065	949,932	33,675,616
48,944,002	35,561,145	27,490,565		69,662,808	13,570,456	524,267,499
50	209	46		67	9	879
2,431,046	2,169,808	1,322,303		1,004,537	8,060	24,759,454
34,729,199	32,843,616	18,890,023		26,037,315	115,149	394,081,067
100	374	58		95	9	1,253
3,543,398	2,825,430	1,281,733		2,417,210	35,923	33,862,868
50,619,920	40,517,035	18,321,407		62,304,697	513,185	536,235,769
17	51	8		26		211
117,018	199,347	110,372		694,803		3,637,584
1,671,692	2,851,026	1,576,749		19,139,260		62,426,606
63	317	72		63	7	1,177
3,903,419	2,628,947	1,922,267		2,513,609	16,537	39,005,913
55,763,079	37,720,847	27,840,687		66,319,195	236,246	618,815,293
43	178	26		53		660
869,251	1,370,409	631,116		1,356,919		14,625,438
12,417,866	20,708,562	9,125,089		35,197,036		237,754,368
45	140	22		35		591
877,686	616,335	2,073,851		887,137		14,427,354
12,538,364	8,941,469	30,026,221		24,433,487		232,056,844
7	31	9		10		183
44,371	64,650	103,655		128,907		1,830,543
633,882	923,576	1,480,794		3,324,185		29,151,691
232	954	272		356	14	3,578
13,855,749	14,413,372	9,535,045		10,886,486	687,443	164,073,590
197,939,082	207,158,851	142,724,803		278,069,750	9,820,609	2,612,479,342
35	114	27		49		608
864,407	664,540	704,363		1,289,176		16,771,849
12,348,663	9,771,726	10,062,327		34,991,743		275,337,509
4	37			7		123
174,622	112,829			130,024		2,520,468
2,494,605	1,611,846			3,032,194		45,199,266
43	127	44		45	4	587
1,125,722	1,040,686	660,485		1,907,113	10,212	16,800,325
16,081,732	15,354,802	9,435,492		51,745,099	145,894	276,083,969
14	64	12		30		255
68,608	386,410	215,086		851,625		4,730,291
980,118	5,712,581	3,072,668		22,274,372		83,056,716
32	108	21		46	4	401
618,930	518,314	304,788		872,700	20,372	10,537,050
8,841,861	8,171,349	4,354,118		23,521,883	291,033	169,012,130
43	124	30		20	4	587
490,811	706,909	644,554		911,634	9,464	12,697,280
7,011,584	10,112,152	9,367,065		22,217,616	135,208	204,234,352
12	57	7		25	15	305
107,712	271,531	115,376		1,267,110	8,147	4,483,585
1,538,741	3,879,016	1,648,231		35,578,698	116,385	86,955,954

Note: Figures include audits and adjustments from prior years.

52 NOXUBEE
Number of Taxpayers
Gross Tax
Gross Sales

53 OKTIBBEHA
Number of Taxpayers
Gross Tax
Gross Sales

54 PANOLA
Number of Taxpayers
Gross Tax
Gross Sales

55 PEARL RIVER
Number of Taxpayers
Gross Tax
Gross Sales

56 PERRY
Number of Taxpayers
Gross Tax
Gross Sales

57 PIKE
Number of Taxpayers
Gross Tax
Gross Sales

58 PONTOTOC
Number of Taxpayers
Gross Tax
Gross Sales

59 PRENTISS
Number of Taxpayers
Gross Tax
Gross Sales

60 QUITMAN
Number of Taxpayers
Gross Tax
Gross Sales

61 RANKIN
Number of Taxpayers
Gross Tax
Gross Sales

62 SCOTT
Number of Taxpayers
Gross Tax
Gross Sales

63 SHARKEY
Number of Taxpayers
Gross Tax
Gross Sales

64 SIMPSON
Number of Taxpayers
Gross Tax
Gross Sales

65 SMITH
Number of Taxpayers
Gross Tax
Gross Sales

66 STONE
Number of Taxpayers
Gross Tax
Gross Sales

67 SUNFLOWER
Number of Taxpayers
Gross Tax
Gross Sales

68 TALLAHATCHIE
Number of Taxpayers
Gross Tax
Gross Sales

Counties of Mississippi
Sales and Tax by Industry Group - Fiscal Year 2009

	Total for County	Automotive	Machinery, Equipment, and Supplies	Food and Beverage	Furniture and Fixtures	Public Utilities	Apparel and General Merchandise
69 TATE							
Number of Taxpayers	584	109	42	78	20	7	49
Gross Tax	12,998,756	1,800,013	196,370	2,448,625	310,792	899,678	4,179,164
Gross Sales	208,811,726	30,710,505	3,245,375	34,980,325	4,439,889	17,529,060	59,622,952
70 TIPPAH							
Number of Taxpayers	505	103	28	75	15	14	20
Gross Tax	9,187,063	1,235,365	223,757	2,438,155	69,430	702,753	1,834,195
Gross Sales	147,065,148	21,075,747	4,367,815	34,830,760	991,857	14,422,324	26,202,771
71 TISHOMINGO							
Number of Taxpayers	487	90	29	82	20	15	30
Gross Tax	8,626,269	765,818	443,142	2,436,052	177,569	732,016	1,563,364
Gross Sales	136,291,128	11,990,537	7,106,874	34,800,720	2,536,699	15,094,855	22,270,000
72 TUNICA							
Number of Taxpayers	353	36	10	118	5		36
Gross Tax	16,982,776	337,587	715,241	8,281,152	73,626		1,840,355
Gross Sales	267,436,758	5,975,601	18,181,352	118,302,061	1,051,801		26,290,265
73 UNION							
Number of Taxpayers	620	113	27	94	26	14	40
Gross Tax	20,923,018	1,516,238	251,199	3,315,285	330,491	926,301	4,887,483
Gross Sales	399,215,429	26,267,596	4,635,496	47,361,171	4,721,307	17,539,280	69,810,449
74 WALTHALL							
Number of Taxpayers	321	44	19	54	9	7	27
Gross Tax	4,864,470	388,531	129,828	1,359,080	83,931	223,365	520,110
Gross Sales	74,289,215	6,518,161	2,314,963	19,415,421	1,199,023	4,118,701	7,427,858
75 WARREN							
Number of Taxpayers	1,248	176	63	251	27	6	116
Gross Tax	50,629,566	5,594,945	1,003,710	10,209,545	509,427	3,618,087	10,998,379
Gross Sales	859,570,866	99,378,860	19,003,761	145,850,505	7,277,527	66,792,635	157,051,892
76 WASHINGTON							
Number of Taxpayers	1,518	248	95	358	53	17	107
Gross Tax	43,292,099	5,177,669	2,326,229	8,867,415	835,251	3,552,967	9,807,019
Gross Sales	683,023,342	88,132,965	49,945,548	126,677,240	11,932,152	65,896,449	140,072,677
77 WAYNE							
Number of Taxpayers	521	83	46	90	16	6	47
Gross Tax	15,686,040	1,354,821	822,734	3,087,525	243,289	728,276	4,286,049
Gross Sales	242,479,087	21,132,314	16,160,171	44,107,469	3,475,561	14,062,862	61,214,846
78 WEBSTER							
Number of Taxpayers	248	42	20	36	5	9	15
Gross Tax	3,893,064	345,229	245,901	1,320,047	15,040	487,980	425,536
Gross Sales	62,653,164	5,147,668	4,138,354	18,857,801	214,861	9,117,481	6,077,606
79 WILKINSON							
Number of Taxpayers	215	33	13	67		8	13
Gross Tax	3,579,955	416,639	262,024	1,265,406		224,958	598,106
Gross Sales	59,996,909	7,869,052	5,931,311	18,077,219		4,160,355	8,544,376
80 WINSTON							
Number of Taxpayers	427	74	34	78	12	12	29
Gross Tax	10,251,294	1,431,066	847,779	2,442,194	77,126	762,181	2,669,310
Gross Sales	161,230,059	23,602,028	13,222,623	34,888,458	1,101,800	15,225,169	38,105,392
81 YALOBUSHA							
Number of Taxpayers	325	62	10	74	5	9	15
Gross Tax	4,240,022	389,194	47,977	1,556,142	33,283	372,639	445,405
Gross Sales	68,548,858	6,557,657	688,220	22,230,584	475,472	6,542,702	6,350,559
82 YAZOO							
Number of Taxpayers	565	78	27	138	9	13	40
Gross Tax	12,826,663	1,456,415	1,009,232	3,222,641	154,838	947,128	1,243,837
Gross Sales	216,066,281	23,834,471	22,015,978	46,037,688	2,211,980	17,053,235	17,735,663
TOTAL FOR COUNTIES							
Number of Taxpayers	73,872	11,159	4,407	15,055	2,034	955	5,423
Gross Tax	2,577,198,745	286,404,003	113,655,632	532,184,115	56,244,391	160,614,065	534,973,688
Gross Sales	42,386,538,839	4,957,586,537	2,051,883,812	7,602,622,606	803,490,503	2,995,120,755	7,636,246,903
OUT OF STATE							
Number of Taxpayers	13,447	240	2,168	116	261	269	250
Gross Tax	232,703,283	3,236,630	39,208,000	3,900,954	3,884,982	73,259,483	4,364,757
Gross Sales	3,830,649,872	66,185,949	604,080,333	55,727,859	55,499,691	1,388,593,937	60,960,629
TOTAL FOR STATE							
Number of Taxpayers	87,319	11,399	6,575	15,171	2,295	1,224	5,673
Gross Tax	2,809,902,028	289,640,634	152,863,633	536,085,069	60,129,374	233,873,548	539,338,445
Gross Sales	46,217,188,712	5,023,772,486	2,655,964,146	7,658,350,466	858,990,195	4,383,714,692	7,697,207,533

**Counties of Mississippi
Sales and Tax by Industry Group - Fiscal Year 2009**

Lumber and Building Materials	Miscellaneous Retail	Miscellaneous Services	Wholesale	Contracting	Recreation	Total Retail
33	159	24		59	4	584
394,065	1,139,699	593,772		1,009,928	26,644	12,998,756
5,629,496	17,182,949	8,814,115		26,276,421	380,634	208,811,726
37	158	22		31		505
897,883	772,786	515,193		487,664		9,187,063
12,826,888	11,390,249	7,359,892		13,455,730		147,065,148
35	143	21		19		487
545,757	754,137	696,425		509,902		8,626,269
7,796,532	11,077,837	9,948,928		13,638,396		136,291,128
9	81	39		7	9	353
39,015	996,994	2,840,712		1,214,168	387,479	16,982,776
557,364	14,242,759	40,581,573		31,938,264	5,535,412	267,436,758
40	179	31		52	4	620
1,108,655	1,019,833	504,142		6,671,138	38,569	20,569,338
15,837,926	14,574,380	7,202,029		185,662,234	550,991	394,162,863
22	99	14		25		321
1,085,801	519,379	311,778		241,924		4,864,470
15,511,430	7,419,705	4,453,969		5,899,429		74,289,215
63	334	97		102	12	1,247
3,046,029	4,202,614	3,484,506		7,278,115	85,029	50,030,392
43,514,661	60,037,292	49,816,423		201,072,981	1,214,710	851,011,251
80	411	80		53	15	1,517
3,258,981	3,995,867	2,502,928		1,820,560	27,941	42,172,831
46,556,827	57,118,854	35,803,660		44,498,275	399,165	667,033,818
45	124	36		28		521
1,000,736	939,324	2,561,746		661,403		15,686,040
14,296,228	14,724,754	36,596,336		16,706,657		242,479,087
10	74	14		23		248
210,323	292,407	153,620		396,977		3,893,064
3,004,625	4,184,264	2,194,582		9,715,918		62,653,164
5	52	10		12		215
137,317	198,671	212,470		264,359		3,579,955
1,961,680	2,934,549	3,234,639		7,283,724		59,996,909
21	104	21		41		427
582,275	345,819	386,431		680,099		10,251,294
8,318,207	4,963,744	5,520,444		15,896,343		161,230,059
16	81	10		41		325
418,748	214,053	226,586		535,639		4,240,022
5,982,121	3,057,908	3,236,947		13,421,655		68,548,858
33	148	34		29	16	565
260,154	1,098,726	577,058		1,949,144	13,321	11,932,500
3,716,489	18,195,063	8,243,678		44,057,970	190,305	203,292,524
4,602	19,352	4,622	38	5,662	563	73,834
189,581,038	208,894,451	151,962,853	53,234,133	279,961,089	9,489,281	2,523,964,612
2,708,297,827	3,044,886,671	2,212,766,662	760,486,854	7,477,588,683	135,561,020	41,626,051,984
1,075	2,799	1,559	8	4,679	23	13,439
11,382,896	35,300,104	42,788,036	213,166	15,106,382	57,888	232,490,117
162,612,645	522,783,139	616,722,854	3,045,233	293,610,616	826,982	3,827,604,639
5,677	22,151	6,181	46	10,341	586	87,273
200,963,934	244,194,556	194,750,890	53,447,299	295,067,471	9,547,169	2,756,454,729
2,870,910,473	3,567,669,810	2,829,489,516	763,532,087	7,771,199,300	136,388,003	45,453,656,624

Note: Figures include audits and adjustments from prior years.

69 TATE
Number of Taxpayers
Gross Tax
Gross Sales

70 TIPPAH
Number of Taxpayers
Gross Tax
Gross Sales

71 TISHOMINGO
Number of Taxpayers
Gross Tax
Gross Sales

72 TUNICA
Number of Taxpayers
Gross Tax
Gross Sales

73 UNION
Number of Taxpayers
Gross Tax
Gross Sales

74 WALTHALL
Number of Taxpayers
Gross Tax
Gross Sales

75 WARREN
Number of Taxpayers
Gross Tax
Gross Sales

76 WASHINGTON
Number of Taxpayers
Gross Tax
Gross Sales

77 WAYNE
Number of Taxpayers
Gross Tax
Gross Sales

78 WEBSTER
Number of Taxpayers
Gross Tax
Gross Sales

79 WILKINSON
Number of Taxpayers
Gross Tax
Gross Sales

80 WINSTON
Number of Taxpayers
Gross Tax
Gross Sales

81 YALOBUSHA
Number of Taxpayers
Gross Tax
Gross Sales

82 YAZOO
Number of Taxpayers
Gross Tax
Gross Sales

TOTAL FOR COUNTIES
Number of Taxpayers
Gross Tax
Gross Sales

OUT OF STATE
Number of Taxpayers
Gross Tax
Gross Sales

TOTAL FOR STATE
Number of Taxpayers
Gross Tax
Gross Sales

**Cities of Mississippi
Sales and Tax by Industry Group - Fiscal Year 2009**

	Total for City	Automotive	Machinery, Equipment, and Supplies	Food and Beverage	Furniture and Fixtures	Public Utilities	Apparel and General Merchandise
1 ABBEVILLE							
Number of Taxpayers	7						
Gross Tax	150,084						
Gross Sales	2,289,538						
2 ABERDEEN							
Number of Taxpayers	202	34	12	48	4		16
Gross Tax	4,582,624	493,954	367,710	1,336,042	89,895		425,796
Gross Sales	72,622,450	7,933,475	5,269,064	19,086,297	1,284,219		6,082,799
3 ACKERMAN							
Number of Taxpayers	80	13	6	20	5		8
Gross Tax	1,396,942	182,108	26,861	489,831	44,889		124,541
Gross Sales	20,920,891	2,665,082	388,605	6,997,582	641,276		1,779,156
4 ALCORN STATE U							
Number of Taxpayers	5						
Gross Tax	107,518						
Gross Sales	1,535,969						
5 ALGOMA							
Number of Taxpayers	13			5			
Gross Tax	141,046			43,944			
Gross Sales	2,137,270			627,783			
6 ALLIGATOR							
Number of Taxpayers	6			4			
Gross Tax	44,371			15,348			
Gross Sales	664,400			219,258			
7 AMORY							
Number of Taxpayers	303	38	18	56	11		28
Gross Tax	9,584,250	1,210,918	114,264	1,725,443	115,234		3,988,643
Gross Sales	145,424,733	21,392,703	1,908,955	24,649,163	1,646,205		56,980,565
8 ANGUILLA							
Number of Taxpayers	14			5			
Gross Tax	201,429			81,995			
Gross Sales	3,099,197			1,171,357			
9 ARCOLA							
Number of Taxpayers	17			7			
Gross Tax	113,321			43,185			
Gross Sales	1,756,916			616,938			
10 ARTESIA							
Number of Taxpayers	6			4			
Gross Tax	41,373			8,995			
Gross Sales	713,416			128,509			
11 ASHLAND							
Number of Taxpayers	41	7		9			7
Gross Tax	697,027	102,486		328,042			121,722
Gross Sales	10,220,453	1,464,096		4,686,318			1,738,895
12 BALDWYN							
Number of Taxpayers	173	51	4	45			8
Gross Tax	2,926,685	449,751	11,062	1,217,169			329,757
Gross Sales	45,217,074	7,898,355	158,028	17,388,116			4,710,820
13 BASSFIELD							
Number of Taxpayers	37	5		11			5
Gross Tax	1,792,035	43,730		461,759			118,912
Gross Sales	26,275,800	624,725		6,596,556			1,698,747
14 BATESVILLE							
Number of Taxpayers	456	73	19	91	14	6	48
Gross Tax	19,305,583	3,178,694	405,776	4,130,049	179,320	1,402,588	5,069,140
Gross Sales	296,361,194	54,859,481	5,828,618	59,000,651	2,561,715	29,364,497	72,405,868
15 BAY SPRINGS							
Number of Taxpayers	101	19	9	24			10
Gross Tax	3,251,705	579,036	164,789	1,121,064			432,621
Gross Sales	50,295,473	9,347,909	3,481,668	16,015,189			6,180,296
16 BAY ST LOUIS							
Number of Taxpayers	359	35	11	75	9	4	21
Gross Tax	7,567,540	602,090	119,170	1,729,150	59,849	919,820	334,387
Gross Sales	112,742,429	8,798,169	1,705,648	24,702,131	854,984	16,679,763	4,776,957
17 BEAUMONT							
Number of Taxpayers	28			11			4
Gross Tax	466,876			280,895			37,227
Gross Sales	7,077,409			4,012,790			531,818

**Cities of Mississippi
Sales and Tax by Industry Group - Fiscal Year 2009**

Lumber and Building Materials	Miscellaneous Retail	Miscellaneous Services	Wholesale	Contracting	Recreation	Total Retail	
						7	1 ABBEVILLE
						150,084	Number of Taxpayers
						2,289,538	Gross Tax
							Gross Sales
11	54	11		10		202	2 ABERDEEN
349,378	504,296	225,061		114,053		4,582,624	Number of Taxpayers
4,991,123	7,209,095	3,215,157		1,747,988		72,622,450	Gross Tax
							Gross Sales
4	17	4				80	3 ACKERMAN
110,244	171,752	59,364				1,396,942	Number of Taxpayers
1,574,918	2,454,071	848,064				20,920,891	Gross Tax
							Gross Sales
						5	4 ALCORN STATE U
						107,518	Number of Taxpayers
						1,535,969	Gross Tax
							Gross Sales
						13	5 ALGOMA
						141,046	Number of Taxpayers
						2,137,270	Gross Tax
							Gross Sales
						6	6 ALLIGATOR
						44,371	Number of Taxpayers
						664,400	Gross Tax
							Gross Sales
21	88	21		16		303	7 AMORY
493,303	811,041	340,614		20,600		9,584,250	Number of Taxpayers
7,047,192	11,623,844	4,865,919		398,249		145,424,733	Gross Tax
							Gross Sales
						14	8 ANGUILLA
	5					201,429	Number of Taxpayers
	11,212					3,099,197	Gross Tax
	160,182						Gross Sales
						17	9 ARCOLA
						113,321	Number of Taxpayers
						1,756,916	Gross Tax
							Gross Sales
						6	10 ARTESIA
						41,373	Number of Taxpayers
						713,416	Gross Tax
							Gross Sales
						41	11 ASHLAND
	12					697,027	Number of Taxpayers
	19,858					10,220,453	Gross Tax
	283,696						Gross Sales
						173	12 BALDWYN
	43	6		7		2,926,685	Number of Taxpayers
	220,614	94,437		45,081		45,217,074	Gross Tax
	3,154,572	1,349,110		717,099			Gross Sales
						37	13 BASSFIELD
	6					1,792,035	Number of Taxpayers
	6,599					26,275,800	Gross Tax
	94,272						Gross Sales
						455	14 BATESVILLE
26	122	32		21		19,267,592	Number of Taxpayers
2,305,407	1,576,917	960,234		54,803		295,818,463	Gross Tax
32,934,365	24,296,179	13,717,627		782,907			Gross Sales
						101	15 BAY SPRINGS
	22	9				3,251,705	Number of Taxpayers
	111,130	97,180				50,295,473	Gross Tax
	1,606,246	1,388,292					Gross Sales
						359	16 BAY ST LOUIS
17	115	17		54		7,567,540	Number of Taxpayers
784,516	604,355	1,788,271		617,567		112,742,429	Gross Tax
11,207,364	8,645,019	25,546,714		9,706,229			Gross Sales
						28	17 BEAUMONT
	5					466,876	Number of Taxpayers
	4,393					7,077,409	Gross Tax
	62,762						Gross Sales

Note: Figures include audits and adjustments from prior years.

**Cities of Mississippi
Sales and Tax by Industry Group - Fiscal Year 2009**

	Total for City	Automotive	Machinery, Equipment, and Supplies	Food and Beverage	Furniture and Fixtures	Public Utilities	Apparel and General Merchandise
18 BEAUREGARD							
Number of Taxpayers							
Gross Tax							
Gross Sales							
19 BELMONT							
Number of Taxpayers	72	11	4	16	4		9
Gross Tax	1,496,091	108,759	69,337	627,415	51,294		170,741
Gross Sales	22,861,749	1,720,711	1,187,002	8,963,073	732,783		2,439,166
20 BELZONI							
Number of Taxpayers	106	11		26	4		13
Gross Tax	2,524,141	92,355		1,102,699	55,668		379,480
Gross Sales	40,285,268	1,329,403		15,752,833	795,258		5,421,072
21 BENOIT							
Number of Taxpayers	15			7			
Gross Tax	145,888			59,605			
Gross Sales	2,361,583			851,504			
22 BENTONIA							
Number of Taxpayers	16			5			
Gross Tax	868,262			44,625			
Gross Sales	12,549,223			637,499			
23 BEULAH							
Number of Taxpayers	5			4			
Gross Tax	27,959			8,633			
Gross Sales	428,237			123,333			
24 BIG CREEK							
Number of Taxpayers	5						
Gross Tax	34,430						
Gross Sales	552,135						
25 BILOXI							
Number of Taxpayers	1,096	114	66	218	25	5	79
Gross Tax	56,741,098	3,586,259	2,590,823	17,569,019	1,054,085	4,807,127	10,554,281
Gross Sales	838,501,883	57,163,454	37,537,360	250,985,738	15,058,349	88,611,966	150,749,780
26 BLUE MOUNTAIN							
Number of Taxpayers	23			4			
Gross Tax	484,255			16,796			
Gross Sales	7,265,394			239,955			
27 BLUE SPRINGS							
Number of Taxpayers	4						
Gross Tax	150,781						
Gross Sales	2,235,097						
28 BOLTON							
Number of Taxpayers	31	7		9			
Gross Tax	658,515	22,309		162,246			
Gross Sales	11,006,350	318,703		2,317,804			
29 BOONEVILLE							
Number of Taxpayers	314	67	14	65	15	4	25
Gross Tax	9,188,065	1,212,976	75,695	2,121,504	165,081	1,034,176	3,122,151
Gross Sales	140,791,691	20,627,437	1,437,546	30,307,176	2,358,309	20,466,133	44,602,118
30 BOYLE							
Number of Taxpayers	33	6		6			4
Gross Tax	1,247,632	36,941		167,585			168,769
Gross Sales	23,867,843	899,664		2,394,073			2,410,985
31 BRANDON							
Number of Taxpayers	551	78	32	86	15	4	36
Gross Tax	25,189,450	9,447,044	214,203	7,019,956	124,124	2,431,905	848,065
Gross Sales	418,850,297	179,346,379	3,102,172	100,284,987	1,773,210	46,245,072	12,113,441
32 BRAXTON							
Number of Taxpayers							
Gross Tax							
Gross Sales							
33 BROOKHAVEN							
Number of Taxpayers	588	90	39	122	20	4	58
Gross Tax	28,197,389	5,884,527	1,889,885	5,459,883	343,345	1,387,248	7,990,366
Gross Sales	437,575,080	101,873,229	37,323,066	77,998,254	4,904,927	25,507,251	114,136,004
34 BROOKSVILLE							
Number of Taxpayers	30			13			5
Gross Tax	495,128			282,768			76,959
Gross Sales	7,391,082			4,039,552			1,099,413

**Cities of Mississippi
Sales and Tax by Industry Group - Fiscal Year 2009**

Lumber and Building Materials	Miscellaneous Retail	Miscellaneous Services	Wholesale	Contracting	Recreation	Total Retail	
							18 BEAUREGARD
							Number of Taxpayers
							Gross Tax
							Gross Sales
6	16					72	19 BELMONT
124,337	100,939					1,496,091	Number of Taxpayers
1,776,247	1,525,756					22,861,749	Gross Tax
							Gross Sales
8	20	10		6	4	106	20 BELZONI
132,331	78,134	80,731		47,766	10,102	2,524,141	Number of Taxpayers
1,890,442	1,134,746	1,153,305		761,741	144,325	40,285,268	Gross Tax
							Gross Sales
							21 BENOIT
							Number of Taxpayers
							Gross Tax
							Gross Sales
							22 BENTONIA
							Number of Taxpayers
							Gross Tax
							Gross Sales
							23 BEULAH
							Number of Taxpayers
							Gross Tax
							Gross Sales
							24 BIG CREEK
							Number of Taxpayers
							Gross Tax
							Gross Sales
52	331	100		99	7	1,096	25 BILOXI
3,050,123	7,502,443	5,429,187		482,555	115,193	56,741,098	Number of Taxpayers
43,573,151	107,184,856	77,559,747		8,431,865	1,645,613	838,501,883	Gross Tax
							Gross Sales
							26 BLUE MOUNTAIN
							Number of Taxpayers
							Gross Tax
							Gross Sales
							27 BLUE SPRINGS
							Number of Taxpayers
							Gross Tax
							Gross Sales
							28 BOLTON
							Number of Taxpayers
							Gross Tax
							Gross Sales
							29 BOONEVILLE
							Number of Taxpayers
							Gross Tax
							Gross Sales
							30 BOYLE
							Number of Taxpayers
							Gross Tax
							Gross Sales
							31 BRANDON
							Number of Taxpayers
							Gross Tax
							Gross Sales
							32 BRAXTON
							Number of Taxpayers
							Gross Tax
							Gross Sales
							33 BROOKHAVEN
							Number of Taxpayers
							Gross Tax
							Gross Sales
							34 BROOKSVILLE
							Number of Taxpayers
							Gross Tax
							Gross Sales

Note: Figures include audits and adjustments from prior years.

**Cities of Mississippi
Sales and Tax by Industry Group - Fiscal Year 2009**

	Total for City	Automotive	Machinery, Equipment, and Supplies	Food and Beverage	Furniture and Fixtures	Public Utilities	Apparel and General Merchandise
35 BRUCE							
Number of Taxpayers	107	15	4	16	7	4	15
Gross Tax	2,191,040	206,607	147,015	794,300	70,871	169,022	297,970
Gross Sales	35,051,822	3,334,468	4,658,474	11,347,142	1,012,445	3,212,852	4,256,719
36 BUDE							
Number of Taxpayers	29			9			
Gross Tax	590,377			309,494			
Gross Sales	8,913,078			4,421,351			
37 BURNSVILLE							
Number of Taxpayers	45	10		11			
Gross Tax	756,150	184,130		291,750			
Gross Sales	11,216,996	2,630,438		4,167,859			
38 BYHALIA							
Number of Taxpayers	109	16	6	25			5
Gross Tax	2,866,079	339,228	29,930	428,977			236,532
Gross Sales	43,315,211	5,361,465	428,158	6,128,250			3,378,092
39 CALEDONIA							
Number of Taxpayers	28			6		4	
Gross Tax	714,710			366,334		76,853	
Gross Sales	10,460,860			5,233,348		1,340,772	
40 CALHOUN CITY							
Number of Taxpayers	86	17	4	18	4		15
Gross Tax	1,820,732	399,615	20,525	626,280	10,557		351,189
Gross Sales	28,613,258	7,053,821	293,227	8,946,849	150,817		5,016,992
41 CANTON							
Number of Taxpayers	382	56	13	99	14		28
Gross Tax	12,005,978	1,621,318	517,584	3,671,504	256,691		1,013,793
Gross Sales	186,428,349	28,433,540	11,912,370	52,450,017	3,667,024		14,482,280
42 CARROLLTON							
Number of Taxpayers	25			4			4
Gross Tax	236,054			62,945			60,212
Gross Sales	3,452,684			899,227			860,180
43 CARTHAGE							
Number of Taxpayers	216	44	16	48	4		29
Gross Tax	8,376,152	1,163,710	550,430	1,822,577	94,404		3,073,543
Gross Sales	131,178,343	20,576,845	13,142,692	26,036,800	1,348,633		43,905,673
44 CARY							
Number of Taxpayers	8			4			
Gross Tax	97,059			1,073			
Gross Sales	1,603,405			15,335			
45 CENTREVILLE							
Number of Taxpayers	40	5		15			6
Gross Tax	1,165,267	85,415		549,759			339,788
Gross Sales	17,283,063	1,421,724		7,853,705			4,854,118
46 CHARLESTON							
Number of Taxpayers	106	13		24	6		12
Gross Tax	1,801,934	180,999		710,436	16,974		311,043
Gross Sales	27,090,224	2,621,862		10,149,085	242,486		4,443,478
47 CHUNKY							
Number of Taxpayers							
Gross Tax							
Gross Sales							
48 CLARKSDALE							
Number of Taxpayers	487	62	21	131	26	4	51
Gross Tax	14,750,019	1,492,648	1,135,821	3,822,412	558,486	1,309,500	3,955,178
Gross Sales	229,185,355	25,260,306	25,108,093	54,605,840	7,978,375	24,325,183	56,501,538
49 CLEVELAND							
Number of Taxpayers	476	51	20	101	15		61
Gross Tax	17,861,900	2,384,108	758,950	4,320,145	561,552		5,060,423
Gross Sales	275,041,996	39,731,598	16,820,161	61,716,303	8,022,174		72,268,977
50 CLINTON							
Number of Taxpayers	556	59	38	100	13		36
Gross Tax	22,597,420	1,037,259	484,794	6,283,005	316,280		6,362,513
Gross Sales	333,990,759	15,430,648	6,948,654	89,757,135	4,518,284		90,871,923
51 COAHOMA							
Number of Taxpayers	4			4			
Gross Tax	31,304			13,694			
Gross Sales	477,313			195,640			

**Cities of Mississippi
Sales and Tax by Industry Group - Fiscal Year 2009**

Lumber and Building Materials	Miscellaneous Retail	Miscellaneous Services	Wholesale	Contracting	Recreation	Total Retail	
							35 BRUCE
7	31	4				107	Number of Taxpayers
288,873	144,698	45,436				2,191,040	Gross Tax
4,126,764	2,078,975	649,091				35,051,822	Gross Sales
							36 BUDE
	9					29	Number of Taxpayers
	14,697					590,377	Gross Tax
	211,467					8,913,078	Gross Sales
							37 BURNSVILLE
	13					45	Number of Taxpayers
	18,732					756,150	Gross Tax
	267,602					11,216,996	Gross Sales
							38 BYHALIA
9	34	5		7		109	Number of Taxpayers
92,448	1,153,506	208,818		15,196		2,866,079	Gross Tax
1,320,697	16,483,296	2,983,113		384,807		43,315,211	Gross Sales
							39 CALEDONIA
	6					28	Number of Taxpayers
	17,344					714,710	Gross Tax
	247,783					10,460,860	Gross Sales
							40 CALHOUN CITY
	19					86	Number of Taxpayers
	54,795					1,820,732	Gross Tax
	1,299,038					28,613,258	Gross Sales
							41 CANTON
14	116	25		13		382	Number of Taxpayers
1,901,251	1,048,523	723,288		183,216		12,005,978	Gross Tax
27,160,701	15,055,118	10,332,676		2,784,661		186,428,349	Gross Sales
							42 CARROLLTON
	9					25	Number of Taxpayers
	22,545					236,054	Gross Tax
	322,082					3,452,684	Gross Sales
							43 CARTHAGE
10	44	9		6		216	Number of Taxpayers
412,635	551,275	163,995		37,631		8,376,152	Gross Tax
5,894,790	7,943,826	2,342,795		633,684		131,178,343	Gross Sales
							44 CARY
						8	Number of Taxpayers
						97,059	Gross Tax
						1,603,405	Gross Sales
							45 CENTREVILLE
	8					40	Number of Taxpayers
	28,070					1,165,267	Gross Tax
	401,001					17,283,063	Gross Sales
							46 CHARLESTON
7	26	6			6	106	Number of Taxpayers
88,806	149,204	61,682			2,724	1,801,934	Gross Tax
1,268,657	2,131,489	881,179			38,914	27,090,224	Gross Sales
							47 CHUNKY
							Number of Taxpayers
							Gross Tax
							Gross Sales
							48 CLARKSDALE
33	109	35		8	7	487	Number of Taxpayers
662,440	743,469	1,047,955		10,322	11,783	14,750,019	Gross Tax
9,463,419	10,641,336	14,985,457		147,470	168,332	229,185,355	Gross Sales
							49 CLEVELAND
41	140	27		15		475	Number of Taxpayers
1,041,488	1,325,594	718,616		405,076		17,855,321	Gross Tax
14,878,391	19,025,949	10,294,984		8,140,328		274,948,003	Gross Sales
							50 CLINTON
21	213	30		40	4	556	Number of Taxpayers
1,592,038	2,499,246	1,410,471		133,231	170,161	22,597,420	Gross Tax
22,743,385	35,703,487	20,149,567		2,669,622	2,430,876	333,990,759	Gross Sales
							51 COAHOMA
						4	Number of Taxpayers
						31,304	Gross Tax
						477,313	Gross Sales

Note: Figures include audits and adjustments from prior years.

**Cities of Mississippi
Sales and Tax by Industry Group - Fiscal Year 2009**

	Total for City	Automotive	Machinery, Equipment, and Supplies	Food and Beverage	Furniture and Fixtures	Public Utilities	Apparel and General Merchandise
52 COAHOMA COLLEGE							
Number of Taxpayers							
Gross Tax							
Gross Sales							
53 COFFEEVILLE							
Number of Taxpayers	51	10		15			6
Gross Tax	600,941	18,407		201,760			131,018
Gross Sales	8,909,371	268,045		2,882,286			1,871,695
54 COLDWATER							
Number of Taxpayers	76	21	6	14	6		5
Gross Tax	1,175,897	183,393	37,089	293,202	8,040		168,615
Gross Sales	18,153,656	3,141,858	691,611	4,188,606	114,863		2,408,793
55 COLLINS							
Number of Taxpayers	161	31	8	39			13
Gross Tax	6,045,841	2,065,934	250,724	1,759,023			395,440
Gross Sales	101,158,917	37,898,203	7,357,666	25,128,876			5,649,061
56 COLUMBIA							
Number of Taxpayers	426	59	25	96	12	5	42
Gross Tax	20,860,792	2,533,178	1,527,103	2,921,868	97,509	1,024,504	5,879,526
Gross Sales	313,360,069	42,014,660	26,755,151	41,740,933	1,392,997	18,670,869	83,991,102
57 COLUMBUS							
Number of Taxpayers	1,191	139	86	266	55	6	113
Gross Tax	45,760,081	6,155,898	1,659,462	9,579,859	2,147,434	3,067,508	12,161,764
Gross Sales	690,989,864	111,117,203	25,941,777	136,854,992	30,677,610	54,464,211	173,727,673
58 COMO							
Number of Taxpayers	40	5		17			4
Gross Tax	976,849	140,534		394,692			7,645
Gross Sales	19,868,252	4,173,507		5,638,452			109,224
59 CORINTH							
Number of Taxpayers	743	139	33	150	16	6	52
Gross Tax	28,883,583	3,628,651	364,791	6,707,356	659,517	2,005,826	8,581,753
Gross Sales	435,452,489	63,490,337	8,259,274	95,819,284	9,421,674	36,151,469	122,561,826
60 COURTLAND							
Number of Taxpayers							
Gross Tax							
Gross Sales							
61 CRAWFORD							
Number of Taxpayers	11			8			
Gross Tax	56,378			10,955			
Gross Sales	894,600			156,499			
62 CRENSHAW							
Number of Taxpayers	25	4		13			4
Gross Tax	213,671	32,405		102,034			4,576
Gross Sales	3,203,807	476,602		1,457,630			62,534
63 CROSBY							
Number of Taxpayers	5						
Gross Tax	51,015						
Gross Sales	791,342						
64 CROWDER							
Number of Taxpayers	12			6			
Gross Tax	94,293			36,671			
Gross Sales	1,564,087			523,881			
65 CRUGER							
Number of Taxpayers	5			4			
Gross Tax	31,906			5,569			
Gross Sales	504,262			79,564			
66 CRYSTAL SPRINGS							
Number of Taxpayers	133	28		34	6		9
Gross Tax	3,745,639	721,669		1,595,557	144,631		399,806
Gross Sales	57,446,520	12,688,973		22,793,656	2,066,164		5,711,514
67 D'LO							
Number of Taxpayers	19	5		4			
Gross Tax	135,512	13,459		40,644			
Gross Sales	2,117,605	225,659		580,632			
68 D'IBERVILLE							
Number of Taxpayers	324	50	17	83	10		15
Gross Tax	24,482,271	3,323,996	336,350	4,815,947	328,241		9,317,329
Gross Sales	366,078,191	59,994,331	4,807,374	68,799,185	4,689,152		133,095,095

**Cities of Mississippi
Sales and Tax by Industry Group - Fiscal Year 2009**

Lumber and Building Materials	Miscellaneous Retail	Miscellaneous Services	Wholesale	Contracting	Recreation	Total Retail	
							52 COAHOMA COLLEGE
							Number of Taxpayers
							Gross Tax
							Gross Sales
	10					51	53 COFFEEVILLE
	34,877					600,941	Number of Taxpayers
	498,254					8,909,371	Gross Tax
							Gross Sales
5	13					76	54 COLDWATER
48,852	112,104					1,175,897	Number of Taxpayers
697,897	1,601,497					18,153,656	Gross Tax
							Gross Sales
8	48	5		5		161	55 COLLINS
150,035	624,533	196,842		76,310		6,045,841	Number of Taxpayers
2,143,360	8,934,527	2,812,039		1,090,146		101,158,917	Gross Tax
							Gross Sales
21	104	40		17	5	426	56 COLUMBIA
1,279,286	1,197,706	4,202,455		166,463	31,189	20,860,792	Number of Taxpayers
18,275,502	17,549,862	60,095,674		2,427,758	445,556	313,360,069	Gross Tax
							Gross Sales
85	297	75		66		1,191	57 COLUMBUS
4,413,114	3,732,452	2,417,102		285,262		45,760,081	Number of Taxpayers
63,044,426	53,324,070	34,537,301		5,297,427		690,989,864	Gross Tax
							Gross Sales
	10					40	58 COMO
	34,631					976,849	Number of Taxpayers
	494,732					19,868,252	Gross Tax
							Gross Sales
40	224	49		30		741	59 CORINTH
3,242,695	2,381,183	877,154		214,606		28,848,029	Number of Taxpayers
46,324,177	34,208,908	12,530,764		3,541,284		434,944,581	Gross Tax
							Gross Sales
							60 COURTLAND
							Number of Taxpayers
							Gross Tax
							Gross Sales
							61 CRAWFORD
						11	Number of Taxpayers
						56,378	Gross Tax
						894,600	Gross Sales
							62 CRENSHAW
						25	Number of Taxpayers
						213,671	Gross Tax
						3,203,807	Gross Sales
							63 CROSBY
						5	Number of Taxpayers
						51,015	Gross Tax
						791,342	Gross Sales
							64 CROWDER
						12	Number of Taxpayers
						94,293	Gross Tax
						1,564,087	Gross Sales
							65 CRUGER
						5	Number of Taxpayers
						31,906	Gross Tax
						504,262	Gross Sales
							66 CRYSTAL SPRINGS
7	33	8		4		133	Number of Taxpayers
39,842	247,486	185,172		3,445		3,745,639	Gross Tax
569,172	3,535,515	2,645,312		74,700		57,446,520	Gross Sales
							67 D'LO
						19	Number of Taxpayers
						135,512	Gross Tax
						2,117,605	Gross Sales
							68 D'IBERVILLE
19	79	20		26		324	Number of Taxpayers
2,823,422	1,257,195	779,728		116,450		24,482,271	Gross Tax
40,334,573	17,963,414	11,138,964		2,235,509		366,078,191	Gross Sales

Note: Figures include audits and adjustments from prior years.

Cities of Mississippi
Sales and Tax by Industry Group - Fiscal Year 2009

	Total for City	Automotive	Machinery, Equipment, and Supplies	Food and Beverage	Furniture and Fixtures	Public Utilities	Apparel and General Merchandise
69 DECATUR							
Number of Taxpayers	45	6	4	11			6
Gross Tax	704,343	62,939	19,343	296,931			100,025
Gross Sales	10,439,111	930,393	276,334	4,241,868			1,428,933
70 DEKALB							
Number of Taxpayers	65	14	5	19			7
Gross Tax	1,398,880	248,048	27,194	591,709			247,060
Gross Sales	22,079,996	4,553,722	635,556	8,452,983			3,529,437
71 DERMA							
Number of Taxpayers	34	7		4			
Gross Tax	253,565	163,720		11,700			
Gross Sales	4,244,394	2,680,679		167,153			
72 DODDSVILLE							
Number of Taxpayers							
Gross Tax							
Gross Sales							
73 DREW							
Number of Taxpayers	46	8		17			4
Gross Tax	710,629	70,006		292,648			91,021
Gross Sales	10,922,604	1,233,044		4,180,689			1,300,307
74 DUCK HILL							
Number of Taxpayers	21			5			
Gross Tax	160,697			51,934			
Gross Sales	2,622,840			741,922			
75 DUMAS							
Number of Taxpayers							
Gross Tax							
Gross Sales							
76 DUNCAN							
Number of Taxpayers	11			7			
Gross Tax	28,585			813			
Gross Sales	482,532			11,621			
77 DURANT							
Number of Taxpayers	73	17		13			6
Gross Tax	1,701,334	296,230		367,588			259,025
Gross Sales	26,422,889	5,088,601		5,251,251			3,700,359
78 EAST MS COLLEGE							
Number of Taxpayers							
Gross Tax							
Gross Sales							
79 ECRU							
Number of Taxpayers	50	9		13	5		
Gross Tax	684,321	24,945		345,908	18,255		
Gross Sales	10,318,218	481,156		4,941,541	260,788		
80 EDEN							
Number of Taxpayers							
Gross Tax							
Gross Sales							
81 EDWARDS							
Number of Taxpayers	26	4		11			
Gross Tax	336,298	14,904		150,142			
Gross Sales	5,160,529	212,926		2,144,895			
82 ELLISVILLE							
Number of Taxpayers	158	30	7	39			13
Gross Tax	4,489,278	365,923	632,051	1,533,616			447,991
Gross Sales	66,499,121	5,403,032	9,322,826	21,908,788			6,399,744
83 ENTERPRISE							
Number of Taxpayers	21			7			4
Gross Tax	275,720			49,801			123,671
Gross Sales	4,188,847			711,444			1,766,732
84 ETHEL							
Number of Taxpayers	11						
Gross Tax	102,472						
Gross Sales	1,666,041						
85 EUPORA							
Number of Taxpayers	103	21		21			10
Gross Tax	2,036,305	191,798		762,904			317,214
Gross Sales	30,868,740	2,933,918		10,898,628			4,531,629

**Cities of Mississippi
Sales and Tax by Industry Group - Fiscal Year 2009**

Lumber and Building Materials	Miscellaneous Retail	Miscellaneous Services	Wholesale	Contracting	Recreation	Total Retail	
							69 DECATUR
4	9					45	Number of Taxpayers
97,152	13,534					704,343	Gross Tax
1,387,888	193,351					10,439,111	Gross Sales
							70 DEKALB
5	10					65	Number of Taxpayers
5,313	40,467					1,398,880	Gross Tax
75,907	594,131					22,079,996	Gross Sales
							71 DERMA
	15					34	Number of Taxpayers
	10,555					253,565	Gross Tax
	151,287					4,244,394	Gross Sales
							72 DODDSVILLE
							Number of Taxpayers
							Gross Tax
							Gross Sales
							73 DREW
4	9					46	Number of Taxpayers
22,451	61,100					710,629	Gross Tax
320,736	872,869					10,922,604	Gross Sales
							74 DUCK HILL
	7					21	Number of Taxpayers
	3,773					160,697	Gross Tax
	53,905					2,622,840	Gross Sales
							75 DUMAS
							Number of Taxpayers
							Gross Tax
							Gross Sales
							76 DUNCAN
						11	Number of Taxpayers
						28,585	Gross Tax
						482,532	Gross Sales
							77 DURANT
5	21					73	Number of Taxpayers
127,051	251,291					1,701,334	Gross Tax
1,815,021	3,589,881					26,422,889	Gross Sales
							78 EAST MS COLLEGE
							Number of Taxpayers
							Gross Tax
							Gross Sales
							79 ECRU
	12					50	Number of Taxpayers
	39,284					684,321	Gross Tax
	561,204					10,318,218	Gross Sales
							80 EDEN
							Number of Taxpayers
							Gross Tax
							Gross Sales
							81 EDWARDS
	5					26	Number of Taxpayers
	8,502					336,298	Gross Tax
	121,458					5,160,529	Gross Sales
							82 ELLISVILLE
6	41	8		7		158	Number of Taxpayers
196,743	307,118	635,983		5,586		4,489,278	Gross Tax
2,810,613	4,830,460	9,085,470		79,804		66,499,121	Gross Sales
							83 ENTERPRISE
	5					21	Number of Taxpayers
	2,031					275,720	Gross Tax
	29,015					4,188,847	Gross Sales
							84 ETHEL
						11	Number of Taxpayers
						102,472	Gross Tax
						1,666,041	Gross Sales
							85 EUPORA
5	31	5		4		103	Number of Taxpayers
63,846	197,931	98,095		45,075		2,036,305	Gross Tax
912,091	2,833,479	1,401,365		643,936		30,868,740	Gross Sales

Note: Figures include audits and adjustments from prior years.

**Cities of Mississippi
Sales and Tax by Industry Group - Fiscal Year 2009**

	Total for City	Automotive	Machinery, Equipment, and Supplies	Food and Beverage	Furniture and Fixtures	Public Utilities	Apparel and General Merchandise
86 FALCON							
Number of Taxpayers	4						
Gross Tax	8,837						
Gross Sales	137,094						
87 FARMINGTON							
Number of Taxpayers	34	14	6				
Gross Tax	408,019	89,608	89,905				
Gross Sales	6,440,961	1,523,668	1,284,355				
88 FAULKNER							
Number of Taxpayers	15			4			
Gross Tax	233,203			11,568			
Gross Sales	3,758,803			165,270			
89 FAYETTE							
Number of Taxpayers	61	10		28			
Gross Tax	1,000,809	22,364		551,260			
Gross Sales	14,991,105	319,489		7,875,140			
90 FLORA							
Number of Taxpayers	88	11		21			9
Gross Tax	1,698,465	201,339		760,639			242,393
Gross Sales	26,768,830	4,373,909		10,866,264			3,462,764
91 FLORENCE							
Number of Taxpayers	139	33	13	20			7
Gross Tax	3,247,287	683,740	246,656	1,171,066			147,181
Gross Sales	50,038,599	11,460,727	3,956,592	16,729,509			2,102,586
92 FLOWOOD							
Number of Taxpayers	689	85	67	115	24	5	77
Gross Tax	48,553,291	4,820,524	2,018,795	7,951,991	3,320,892	2,030,995	16,550,453
Gross Sales	718,709,759	80,871,249	30,401,238	113,599,770	47,441,280	38,241,151	236,402,226
93 FORREST							
Number of Taxpayers	267	52	21	63	5		35
Gross Tax	10,876,184	2,057,536	229,049	2,464,560	93,079		3,833,134
Gross Sales	167,023,218	36,377,543	4,106,260	35,207,966	1,329,698		54,758,686
94 FRENCH CAMP							
Number of Taxpayers	4						
Gross Tax	98,311						
Gross Sales	1,463,518						
95 FRIARS POINT							
Number of Taxpayers	16	4		6			
Gross Tax	132,122	5,142		49,240			
Gross Sales	2,118,923	73,468		703,439			
96 FULTON							
Number of Taxpayers	183	38	10	32	6	4	14
Gross Tax	6,558,460	776,735	44,661	1,084,650	113,330	600,176	3,066,676
Gross Sales	100,482,742	13,618,605	1,225,694	15,494,988	1,619,001	12,203,193	43,809,616
97 GALLMAN							
Number of Taxpayers							
Gross Tax							
Gross Sales							
98 GAUTIER							
Number of Taxpayers	375	33	12	84	5		36
Gross Tax	14,209,401	1,257,046	208,967	3,451,893	26,531		2,594,959
Gross Sales	210,307,044	22,139,160	2,985,250	49,312,713	379,017		37,060,869
99 GEORGETOWN							
Number of Taxpayers	13			8			
Gross Tax	172,438			120,389			
Gross Sales	2,619,862			1,719,842			
100 GLEN							
Number of Taxpayers	16	6					
Gross Tax	109,753	43,250					
Gross Sales	1,656,325	619,514					
101 GLENDORA							
Number of Taxpayers	7			5			
Gross Tax	31,121			3,072			
Gross Sales	503,904			43,894			
102 GLOSTER							
Number of Taxpayers	50	6		13			5
Gross Tax	735,351	93,804		232,154			159,655
Gross Sales	11,095,424	1,486,999		3,316,489			2,280,796

**Cities of Mississippi
Sales and Tax by Industry Group - Fiscal Year 2009**

Lumber and Building Materials	Miscellaneous Retail	Miscellaneous Services	Wholesale	Contracting	Recreation	Total Retail	
							86 FALCON
						4	Number of Taxpayers
						8,837	Gross Tax
						137,094	Gross Sales
							87 FARMINGTON
						34	Number of Taxpayers
						408,019	Gross Tax
						6,440,961	Gross Sales
							88 FAULKNER
				4		15	Number of Taxpayers
				6,050		233,203	Gross Tax
				86,429		3,758,803	Gross Sales
							89 FAYETTE
						61	Number of Taxpayers
						1,000,809	Gross Tax
						14,991,105	Gross Sales
							90 FLORA
						88	Number of Taxpayers
						1,698,465	Gross Tax
						26,768,830	Gross Sales
							91 FLORENCE
				6		139	Number of Taxpayers
				34,048		3,247,287	Gross Tax
				486,405		50,038,599	Gross Sales
							92 FLOWOOD
					4	689	Number of Taxpayers
				465,171	171,063	48,553,291	Gross Tax
				8,967,470	2,443,761	718,709,759	Gross Sales
							93 FOREST
						267	Number of Taxpayers
						10,876,184	Gross Tax
						167,023,218	Gross Sales
							94 FRENCH CAMP
						4	Number of Taxpayers
						98,311	Gross Tax
						1,463,518	Gross Sales
							95 FRIARS POINT
						16	Number of Taxpayers
						132,122	Gross Tax
						2,118,923	Gross Sales
							96 FULTON
						183	Number of Taxpayers
						6,558,460	Gross Tax
						100,482,742	Gross Sales
							97 GATTMAN
						4	Number of Taxpayers
						8,857	Gross Tax
						142,783	Gross Sales
							98 GAUTIER
					4	374	Number of Taxpayers
				30	70,313	14,159,469	Gross Tax
				4,276,866	1,004,479	209,593,729	Gross Sales
							99 GEORGETOWN
						13	Number of Taxpayers
						172,438	Gross Tax
						2,619,862	Gross Sales
							100 GLEN
						16	Number of Taxpayers
						109,753	Gross Tax
						1,656,325	Gross Sales
							101 GLENDORA
						7	Number of Taxpayers
						31,121	Gross Tax
						503,904	Gross Sales
							102 GLOSTER
						50	Number of Taxpayers
						735,351	Gross Tax
						11,095,424	Gross Sales

Note: Figures include audits and adjustments from prior years.

**Cities of Mississippi
Sales and Tax by Industry Group - Fiscal Year 2009**

	Total for City	Automotive	Machinery, Equipment, and Supplies	Food and Beverage	Furniture and Fixtures	Public Utilities	Apparel and General Merchandise
103 GOLDEN							
Number of Taxpayers	18	5					
Gross Tax	368,363	65,782					
Gross Sales	5,577,676	1,103,429					
104 GOODMAN							
Number of Taxpayers	19			11			
Gross Tax	243,845			151,540			
Gross Sales	3,633,773			2,164,864			
105 GREENVILLE							
Number of Taxpayers	1,032	160	69	250	36	4	88
Gross Tax	34,116,190	4,185,828	908,554	7,460,515	768,222	3,005,408	9,344,610
Gross Sales	516,703,697	73,538,503	15,137,620	106,578,689	10,974,596	55,980,778	133,486,671
106 GREENWOOD							
Number of Taxpayers	679	107	40	160	16	4	65
Gross Tax	23,097,143	3,731,430	1,658,471	5,101,853	443,842	1,882,790	5,853,663
Gross Sales	367,429,113	65,311,491	38,665,810	72,883,550	6,340,595	35,217,238	83,623,534
107 GRENADA							
Number of Taxpayers	552	99	33	118	17		56
Gross Tax	20,706,831	3,998,091	443,534	4,991,465	279,540		5,975,284
Gross Sales	322,065,522	75,471,833	7,696,210	71,306,582	3,993,425		85,359,648
108 GULFPORT							
Number of Taxpayers	2,034	270	119	380	78	10	181
Gross Tax	111,632,379	13,372,491	5,800,854	19,989,417	5,071,300	6,912,749	27,382,247
Gross Sales	1,674,506,096	235,885,330	84,365,660	285,562,817	72,447,072	127,917,055	391,150,515
109 GUNNISON							
Number of Taxpayers	10			8			
Gross Tax	43,357			17,317			
Gross Sales	662,217			247,387			
110 GUNTOWN							
Number of Taxpayers	51	10		15			
Gross Tax	821,413	60,418		445,983			
Gross Sales	12,628,701	984,840		6,371,184			
111 HATLEY							
Number of Taxpayers	6						
Gross Tax	44,668						
Gross Sales	730,093						
112 HATTIESBURG							
Number of Taxpayers	1,968	246	113	475	66	8	226
Gross Tax	113,327,051	13,958,707	5,018,755	21,416,938	4,105,877	6,861,111	32,739,501
Gross Sales	1,722,056,467	250,486,747	85,474,947	305,955,954	58,655,337	130,123,150	467,698,233
113 HAZLEHURST							
Number of Taxpayers	152	25	10	47	4		13
Gross Tax	6,219,978	388,693	39,095	1,476,158	184,761		3,032,607
Gross Sales	91,387,755	5,757,422	891,253	21,087,958	2,639,451		43,318,330
114 HEIDELBERG							
Number of Taxpayers	47	5	6	12			7
Gross Tax	2,439,380	71,940	504,011	406,890			123,003
Gross Sales	38,183,927	1,192,018	7,200,163	5,812,719			1,757,188
115 HERNANDO							
Number of Taxpayers	410	46	31	76	5	4	19
Gross Tax	13,969,854	570,796	620,780	3,647,260	79,932	1,112,339	4,786,697
Gross Sales	209,294,635	8,462,084	12,625,862	52,103,667	1,141,894	20,551,960	68,378,482
116 HICKORY							
Number of Taxpayers	19	5		5			
Gross Tax	200,752	14,903		34,459			
Gross Sales	3,020,985	212,904		492,279			
117 HICKORY FLAT							
Number of Taxpayers	23	4		10			
Gross Tax	221,543	41,135		67,354			
Gross Sales	3,314,986	610,441		962,204			
118 HINDS COMMUNITY							
Number of Taxpayers							
Gross Tax							
Gross Sales							
119 HOLLANDALE							
Number of Taxpayers	54	6		22			6
Gross Tax	932,813	1,147		392,547			147,488
Gross Sales	14,083,458	16,396		5,607,810			2,106,970

**Cities of Mississippi
Sales and Tax by Industry Group - Fiscal Year 2009**

Lumber and Building Materials	Miscellaneous Retail	Miscellaneous Services	Wholesale	Contracting	Recreation	Total Retail	
	8					18	103 GOLDEN
	58,163					368,363	Number of Taxpayers
	830,906					5,577,676	Gross Tax
							Gross Sales
						19	104 GOODMAN
						243,845	Number of Taxpayers
						3,633,773	Gross Tax
							Gross Sales
						6	105 GREENVILLE
60	280	57		21		1,031	Number of Taxpayers
2,985,962	3,564,670	1,702,174		156,711	21,776	34,104,434	Gross Tax
42,656,561	50,942,457	24,316,757		2,612,030	311,090	516,535,756	Gross Sales
						679	106 GREENWOOD
27	192	46		19		23,097,143	Number of Taxpayers
419,115	2,388,096	1,426,865		174,049		367,429,113	Gross Tax
5,987,352	36,061,184	20,386,005		2,710,011			Gross Sales
						5	107 GRENADA
29	138	34		22		552	Number of Taxpayers
1,044,525	1,098,117	1,285,226		124,634	9,163	20,706,831	Gross Tax
14,921,774	15,687,735	18,375,493		2,151,240	130,911	322,065,522	Gross Sales
						4	108 GULFPORT
185	489	138		178		2,032	Number of Taxpayers
11,558,223	12,838,446	6,900,042		1,615,331	112,286	111,553,390	Gross Tax
165,117,317	184,009,701	98,877,862		26,440,258	1,604,086	1,673,377,678	Gross Sales
						10	109 GUNNISON
						43,357	Number of Taxpayers
						662,217	Gross Tax
							Gross Sales
						51	110 GUNTOWN
	14					821,413	Number of Taxpayers
	14,141					12,628,701	Gross Tax
	202,028						Gross Sales
						6	111 HATLEY
						44,668	Number of Taxpayers
						730,093	Gross Tax
							Gross Sales
						8	112 HATTIESBURG
108	483	162	4	69		1,964	Number of Taxpayers
10,137,698	11,915,536	5,923,397	135,726	284,372	829,427	113,191,325	Gross Tax
144,824,124	175,149,764	84,619,882	1,938,952	5,280,415	11,848,957	1,720,117,514	Gross Sales
						4	113 HAZLEHURST
4	31	12		4		152	Number of Taxpayers
121,152	182,199	253,884		71,741		6,219,978	Gross Tax
1,730,748	2,602,843	3,626,924		1,069,604		91,387,755	Gross Sales
						47	114 HEIDELBERG
	10	6				2,439,380	Number of Taxpayers
	25,574	709,413				38,183,927	Gross Tax
	365,346	10,134,472					Gross Sales
						410	115 HERNANDO
39	132	18		40		13,969,804	Number of Taxpayers
1,181,551	1,145,208	510,472		314,764		209,293,922	Gross Tax
16,879,295	16,360,107	7,317,186		5,473,381			Gross Sales
						19	116 HICKORY
						200,752	Number of Taxpayers
						3,020,985	Gross Tax
							Gross Sales
						23	117 HICKORY FLAT
						221,543	Number of Taxpayers
						3,314,986	Gross Tax
							Gross Sales
							118 HINDS COMMUNITY
							Number of Taxpayers
							Gross Tax
							Gross Sales
						54	119 HOLLANDALE
	8					932,813	Number of Taxpayers
	45,213					14,083,458	Gross Tax
	659,888						Gross Sales

Note: Figures include audits and adjustments from prior years.

**Cities of Mississippi
Sales and Tax by Industry Group - Fiscal Year 2009**

	Total for City	Automotive	Machinery, Equipment, and Supplies	Food and Beverage	Furniture and Fixtures	Public Utilities	Apparel and General Merchandise
120 HOLLY SPRINGS							
Number of Taxpayers	269	35	14	73	7		23
Gross Tax	6,311,015	297,407	17,523	1,675,799	55,657		2,279,952
Gross Sales	93,272,024	4,616,799	377,939	23,939,966	795,106		32,568,469
121 HORN LAKE							
Number of Taxpayers	395	67	25	91	7		33
Gross Tax	20,254,806	2,053,943	561,804	6,359,348	142,005		3,798,667
Gross Sales	296,595,071	29,392,515	8,026,352	90,847,739	2,028,647		54,252,897
122 HOULKA							
Number of Taxpayers	23	6		7			
Gross Tax	516,353	75,912		202,267			
Gross Sales	8,025,718	1,308,010		2,889,535			
123 HOUSTON							
Number of Taxpayers	198	43	15	37	4	4	20
Gross Tax	5,018,185	850,178	94,876	1,567,253	43,319	403,775	1,226,818
Gross Sales	77,051,426	15,338,982	1,524,071	22,389,313	618,846	7,608,097	17,507,226
124 INDIANOLA							
Number of Taxpayers	277	46	12	69	5		28
Gross Tax	8,707,761	1,037,500	430,612	2,125,378	98,471		2,731,741
Gross Sales	134,104,701	16,530,653	9,330,794	30,362,526	1,406,727		39,021,527
125 INVERNESS							
Number of Taxpayers	24	9		7			
Gross Tax	270,324	35,956		70,915			
Gross Sales	4,211,528	556,253		1,013,079			
126 ISOLA							
Number of Taxpayers	14			11			
Gross Tax	256,923			139,477			
Gross Sales	4,042,999			1,992,539			
127 ITTA BENA							
Number of Taxpayers	57	12		19			4
Gross Tax	779,825	146,380		247,316			48,715
Gross Sales	11,870,961	2,234,947		3,533,085			695,932
128 IUKA							
Number of Taxpayers	152	16	12	30	4	4	10
Gross Tax	3,824,833	108,815	119,965	1,107,321	115,589	363,302	1,160,551
Gross Sales	57,806,421	1,624,856	2,032,569	15,818,863	1,651,270	7,623,397	16,579,295
129 JACKSON							
Number of Taxpayers	5,015	981	302	1,026	137	177	384
Gross Tax	181,248,051	29,384,062	9,638,488	38,963,703	7,202,426	19,292,168	29,324,114
Gross Sales	2,799,408,505	523,690,942	144,899,129	556,623,772	102,891,704	357,989,930	418,846,608
130 JONESTOWN							
Number of Taxpayers	19	6		10			
Gross Tax	143,784	6,136		62,073			
Gross Sales	2,287,438	89,423		886,758			
131 JUMPERTOWN							
Number of Taxpayers	10						
Gross Tax	59,088						
Gross Sales	954,993						
132 KILMICHAEL							
Number of Taxpayers	22			6			
Gross Tax	404,236			173,146			
Gross Sales	5,983,738			2,473,524			
133 KOSCIUSKO							
Number of Taxpayers	299	52	15	55	11		20
Gross Tax	10,698,110	1,300,573	243,285	2,173,945	145,843		3,913,734
Gross Sales	158,444,417	21,371,979	3,529,777	31,056,332	2,083,482		55,909,575
134 KOSSUTH							
Number of Taxpayers	8			4			
Gross Tax	88,822			67,264			
Gross Sales	1,310,564			960,925			
135 LAKE							
Number of Taxpayers	17			4			
Gross Tax	391,222			90,410			
Gross Sales	6,235,438			1,291,578			
136 LAKE CENTER							
Number of Taxpayers							
Gross Tax							
Gross Sales							

**Cities of Mississippi
Sales and Tax by Industry Group - Fiscal Year 2009**

Lumber and Building Materials	Miscellaneous Retail	Miscellaneous Services	Wholesale	Contracting	Recreation	Total Retail	
							Note: Figures include audits and adjustments from prior years.
16	68	16		12	4	269	120 HOLLY SPRINGS
585,920	276,253	354,801		25,700	1,204	6,311,015	Number of Taxpayers
8,370,282	3,946,477	5,068,593		369,489	17,203	93,272,024	Gross Tax
							Gross Sales
30	79	39		21		395	121 HORN LAKE
2,375,704	1,817,532	1,247,011		207,311		20,254,806	Number of Taxpayers
33,938,600	25,964,730	17,814,438		3,161,542		296,595,071	Gross Tax
							Gross Sales
						23	122 HOULKA
						516,353	Number of Taxpayers
						8,025,718	Gross Tax
							Gross Sales
12	48	11		4		198	123 HOUSTON
416,323	127,262	186,919		101,457		5,018,185	Number of Taxpayers
5,947,471	1,997,748	2,670,280		1,449,387		77,051,426	Gross Tax
							Gross Sales
22	65	19		5		276	124 INDIANOLA
368,332	496,062	461,785		33,988		8,707,634	Number of Taxpayers
5,261,890	7,091,655	6,596,922		967,438		134,102,887	Gross Tax
							Gross Sales
						24	125 INVERNESS
						270,324	Number of Taxpayers
						4,211,528	Gross Tax
							Gross Sales
						14	126 ISOLA
						256,923	Number of Taxpayers
						4,042,999	Gross Tax
							Gross Sales
4	7					57	127 ITTA BENA
27,500	58,574					779,825	Number of Taxpayers
392,860	836,772					11,870,961	Gross Tax
							Gross Sales
14	51	4		5		152	128 IUKA
220,983	456,672	132,586		36,963		3,824,833	Number of Taxpayers
3,156,905	6,734,972	1,894,085		660,460		57,806,421	Gross Tax
							Gross Sales
254	1,219	279		196	57	5,012	129 JACKSON
13,400,522	19,498,381	12,123,028		1,847,163	357,198	181,031,257	Number of Taxpayers
191,435,838	286,556,856	174,036,114		34,237,717	5,102,836	2,796,311,451	Gross Tax
							Gross Sales
						19	130 JONESTOWN
						143,784	Number of Taxpayers
						2,287,438	Gross Tax
							Gross Sales
	4					10	131 JUMPERTOWN
	14,328					59,088	Number of Taxpayers
	204,695					954,993	Gross Tax
							Gross Sales
	6					22	132 KILMICHAEL
	23,310					404,236	Number of Taxpayers
	333,011					5,983,738	Gross Tax
							Gross Sales
11	100	19		12		298	133 KOSCIUSKO
372,628	1,218,891	382,637		54,681		10,691,894	Number of Taxpayers
5,323,252	17,423,823	5,466,244		781,163		158,355,624	Gross Tax
							Gross Sales
						8	134 KOSSUTH
						88,822	Number of Taxpayers
						1,310,564	Gross Tax
							Gross Sales
						17	135 LAKE
						391,222	Number of Taxpayers
						6,235,438	Gross Tax
							Gross Sales
							136 LAKE CENTER
							Number of Taxpayers
							Gross Tax
							Gross Sales

**Cities of Mississippi
Sales and Tax by Industry Group - Fiscal Year 2009**

	Total for City	Automotive	Machinery, Equipment, and Supplies	Food and Beverage	Furniture and Fixtures	Public Utilities	Apparel and General Merchandise
137 LAMBERT							
Number of Taxpayers	32			12			
Gross Tax	176,246			50,425			
Gross Sales	2,792,297			720,364			
138 LAUREL							
Number of Taxpayers	839	101	77	194	20	5	95
Gross Tax	48,972,236	6,772,603	7,628,901	9,005,896	662,562	2,698,350	11,310,508
Gross Sales	752,640,330	120,387,257	112,367,657	128,655,533	9,465,166	49,449,496	161,568,169
139 LEAKESVILLE							
Number of Taxpayers	59	10		18			
Gross Tax	1,335,283	179,728		516,882			
Gross Sales	20,104,210	2,924,290		7,384,030			
140 LEARNED							
Number of Taxpayers							
Gross Tax							
Gross Sales							
141 LELAND							
Number of Taxpayers	122	13	5	40	9		5
Gross Tax	1,937,724	269,136	225,083	652,048	25,300		179,288
Gross Sales	29,794,532	3,934,640	4,065,134	9,314,974	361,441		2,561,266
142 LENA							
Number of Taxpayers	6						
Gross Tax	105,787						
Gross Sales	1,584,378						
143 LEXINGTON							
Number of Taxpayers	102	16		31			12
Gross Tax	2,387,349	126,343		918,192			469,966
Gross Sales	36,508,172	1,810,519		13,117,028			6,713,613
144 LIBERTY							
Number of Taxpayers	48	6		17			5
Gross Tax	1,365,874	71,593		511,825			130,900
Gross Sales	22,139,063	1,140,836		7,311,792			1,868,280
145 LONG BEACH							
Number of Taxpayers	313	49	16	65	4		19
Gross Tax	8,183,305	885,506	164,487	3,425,476	27,938		460,333
Gross Sales	122,967,274	13,863,447	2,360,694	48,935,324	399,127		6,576,168
146 LOUIN							
Number of Taxpayers	10			5			
Gross Tax	118,794			49,705			
Gross Sales	1,810,206			710,075			
147 LOUISE							
Number of Taxpayers	12			6			
Gross Tax	87,452			35,658			
Gross Sales	1,352,772			509,408			
148 LOUISVILLE							
Number of Taxpayers	256	46	21	50	8		22
Gross Tax	8,135,308	1,246,886	220,496	2,114,895	48,540		2,573,658
Gross Sales	124,321,142	20,822,385	3,672,130	30,212,762	693,431		36,766,434
149 LUCEDALE							
Number of Taxpayers	183	25	11	39	7		26
Gross Tax	10,659,454	1,455,640	437,708	1,674,454	127,492		5,131,733
Gross Sales	162,147,375	25,134,486	7,145,765	23,920,754	1,821,319		73,310,399
150 LULA							
Number of Taxpayers	7						
Gross Tax	64,598						
Gross Sales	997,694						
151 LUMBERTON							
Number of Taxpayers	54	7		12			8
Gross Tax	1,464,871	42,168		742,429			151,361
Gross Sales	21,771,809	661,633		10,606,125			2,162,306
152 LYON							
Number of Taxpayers	15						
Gross Tax	173,011						
Gross Sales	2,567,961						
153 MABEN							
Number of Taxpayers	23	9		4			
Gross Tax	309,742	62,320		117,051			
Gross Sales	4,655,844	892,089		1,672,161			

**Cities of Mississippi
Sales and Tax by Industry Group - Fiscal Year 2009**

Lumber and Building Materials	Miscellaneous Retail	Miscellaneous Services	Wholesale	Contracting	Recreation	Total Retail	
	6					32	137 LAMBERT
	705					176,246	Number of Taxpayers
	10,078					2,792,297	Gross Tax
							Gross Sales
45	203	73		22		838	138 LAUREL
3,649,552	3,844,471	3,154,572		127,263		48,925,098	Number of Taxpayers
52,136,416	69,144,451	45,110,810		2,676,037		751,966,928	Gross Tax
							Gross Sales
5	14					59	139 LEAKESVILLE
19,642	107,225					1,335,283	Number of Taxpayers
280,613	1,531,785					20,104,210	Gross Tax
							Gross Sales
							140 LEARNED
							Number of Taxpayers
							Gross Tax
							Gross Sales
	34	7		4		122	141 LELAND
	42,996	191,552		5,320		1,937,724	Number of Taxpayers
	614,232	2,736,455		76,004		29,794,532	Gross Tax
							Gross Sales
							142 LENA
						6	Number of Taxpayers
						105,787	Gross Tax
						1,584,378	Gross Sales
5	26					102	143 LEXINGTON
144,953	246,835					2,387,349	Number of Taxpayers
2,070,766	3,526,217					36,508,172	Gross Tax
							Gross Sales
	11					48	144 LIBERTY
	162,226					1,365,874	Number of Taxpayers
	2,317,514					22,139,063	Gross Tax
							Gross Sales
28	63	21		44		313	145 LONG BEACH
437,001	678,111	873,650		250,182		8,183,305	Number of Taxpayers
6,242,873	9,689,326	12,480,713		4,409,295		122,967,274	Gross Tax
							Gross Sales
							146 LOUIN
						10	Number of Taxpayers
						118,794	Gross Tax
						1,810,206	Gross Sales
							147 LOUISE
						12	Number of Taxpayers
						87,452	Gross Tax
						1,352,772	Gross Sales
11	67	14		14		256	148 LOUISVILLE
483,432	309,193	298,373		88,686		8,135,308	Number of Taxpayers
6,906,177	4,417,833	4,262,469		1,652,623		124,321,142	Gross Tax
							Gross Sales
7	52	13				183	149 LUCEDALE
258,196	643,486	326,011				10,659,454	Number of Taxpayers
3,688,521	11,447,878	4,657,299				162,147,375	Gross Tax
							Gross Sales
							150 LULA
						7	Number of Taxpayers
						64,598	Gross Tax
						997,694	Gross Sales
	14	4		4		54	151 LUMBERTON
	177,853	107,306		0		1,464,871	Number of Taxpayers
	2,540,763	1,532,947		0		21,771,809	Gross Tax
							Gross Sales
	4					15	152 LYON
	0					173,011	Number of Taxpayers
	0					2,567,961	Gross Tax
							Gross Sales
	5					23	153 MABEN
	9,439					309,742	Number of Taxpayers
	134,881					4,655,844	Gross Tax
							Gross Sales

Note: Figures include audits and adjustments from prior years.

**Cities of Mississippi
Sales and Tax by Industry Group - Fiscal Year 2009**

	Total for City	Automotive	Machinery, Equipment, and Supplies	Food and Beverage	Furniture and Fixtures	Public Utilities	Apparel and General Merchandise
154 MACON							
Number of Taxpayers	123	23		35			15
Gross Tax	2,596,248	341,089		1,109,164			259,231
Gross Sales	38,895,537	5,031,068		15,845,184			3,703,305
155 MADISON							
Number of Taxpayers	537	32	47	83	16		39
Gross Tax	25,147,783	568,177	538,030	7,540,272	534,010		7,447,343
Gross Sales	369,165,156	8,116,807	7,697,261	107,718,072	7,628,717		106,381,585
156 MAGEE							
Number of Taxpayers	216	33	13	50	10		27
Gross Tax	10,418,194	732,503	222,520	2,219,975	189,751		5,199,501
Gross Sales	154,969,735	11,742,391	4,817,769	31,713,907	2,710,736		74,278,518
157 MAGNOLIA							
Number of Taxpayers	71	6		23			9
Gross Tax	1,634,291	8,495		296,529			602,450
Gross Sales	25,816,395	121,928		4,236,131			8,606,427
158 MANTACHIE							
Number of Taxpayers	51	7		12			4
Gross Tax	961,976	74,255		252,825			183,332
Gross Sales	14,437,497	1,067,172		3,611,790			2,619,029
159 MANTEE							
Number of Taxpayers	6						
Gross Tax	116,972						
Gross Sales	1,857,266						
160 MARIETTA							
Number of Taxpayers	5						
Gross Tax	183,597						
Gross Sales	2,789,463						
161 MARION							
Number of Taxpayers	48	15		10			4
Gross Tax	1,134,593	231,534		270,618			169,014
Gross Sales	16,888,045	3,516,589		3,865,969			2,414,490
162 MARKS							
Number of Taxpayers	75	10		27			12
Gross Tax	1,293,450	177,655		535,522			251,916
Gross Sales	19,484,844	2,804,222		7,650,313			3,598,796
163 MATHISTON							
Number of Taxpayers	33	4	4	7			
Gross Tax	1,042,258	52,264	142,370	479,682			
Gross Sales	15,413,771	746,633	2,073,820	6,852,596			
164 MAYERSVILLE							
Number of Taxpayers	6			4			
Gross Tax	41,341			12,839			
Gross Sales	674,986			183,423			
165 MCCOMB							
Number of Taxpayers	566	74	28	135	17	6	67
Gross Tax	29,375,613	3,710,454	388,462	5,866,732	604,138	1,428,269	10,697,113
Gross Sales	440,100,410	66,159,759	6,142,559	83,810,386	8,630,542	26,518,907	152,800,100
166 MCCOOL							
Number of Taxpayers							
Gross Tax							
Gross Sales							
167 MCLAIN							
Number of Taxpayers	12						
Gross Tax	239,600						
Gross Sales	3,544,568						
168 MEADVILLE							
Number of Taxpayers	45	8		6	4		
Gross Tax	615,388	56,642		49,900	7,476		
Gross Sales	9,558,051	809,176		712,859	106,805		
169 MENDENHALL							
Number of Taxpayers	111	17	8	25			11
Gross Tax	3,214,712	323,761	153,042	968,967			311,276
Gross Sales	49,224,666	5,408,280	3,143,065	13,842,382			4,446,799
170 MERIDIAN							
Number of Taxpayers	1,528	208	99	351	57	6	173
Gross Tax	74,823,724	11,194,080	3,097,376	16,204,009	2,397,534	4,732,628	21,677,660
Gross Sales	1,141,935,652	200,061,631	49,550,563	231,485,614	34,250,452	88,074,105	309,648,037

**Cities of Mississippi
Sales and Tax by Industry Group - Fiscal Year 2009**

Lumber and Building Materials	Miscellaneous Retail	Miscellaneous Services	Wholesale	Contracting	Recreation	Total Retail	
							Note: Figures include audits and adjustments from prior years.
5	30	6				123	154 MACON
123,670	220,415	113,183				2,596,248	Number of Taxpayers
1,766,717	3,149,074	1,616,910				38,895,537	Gross Tax
							Gross Sales
23	227	16		52		537	155 MADISON
2,851,338	1,791,100	1,099,146		204,472		25,147,783	Number of Taxpayers
40,733,370	25,587,440	15,702,077		4,148,703		369,165,156	Gross Tax
							Gross Sales
11	40	23		6		216	156 MAGEE
121,173	628,319	421,609		29,247		10,418,194	Number of Taxpayers
1,731,043	8,978,125	6,022,991		417,815		154,969,735	Gross Tax
							Gross Sales
	21	4				71	157 MAGNOLIA
	52,848	121,647				1,634,291	Number of Taxpayers
	754,974	1,737,821				25,816,395	Gross Tax
							Gross Sales
6	15					51	158 MANTACHIE
244,790	34,341					961,976	Number of Taxpayers
3,497,003	490,599					14,437,497	Gross Tax
							Gross Sales
						6	159 MANTEE
						116,972	Number of Taxpayers
						1,857,266	Gross Tax
							Gross Sales
						5	160 MARIETTA
						183,597	Number of Taxpayers
						2,789,463	Gross Tax
							Gross Sales
5	8			4		48	161 MARION
130,114	39,955			131,608		1,134,593	Number of Taxpayers
1,858,776	570,786			1,880,115		16,888,045	Gross Tax
							Gross Sales
	16	4				75	162 MARKS
	55,049	50,245				1,293,450	Number of Taxpayers
	786,425	717,785				19,484,844	Gross Tax
							Gross Sales
	6	4				33	163 MATHISTON
	7,599	30,620				1,042,258	Number of Taxpayers
	108,612	437,433				15,413,771	Gross Tax
							Gross Sales
						6	164 MAYERSVILLE
						41,341	Number of Taxpayers
						674,986	Gross Tax
							Gross Sales
33	144	44		15		565	165 MCCOMB
2,975,775	2,183,682	1,357,041		119,941		29,345,036	Number of Taxpayers
42,511,033	31,292,704	19,387,123		2,218,689		439,663,590	Gross Tax
							Gross Sales
							166 MCCOOL
							Number of Taxpayers
							Gross Tax
							Gross Sales
							167 MCLAIN
						12	Number of Taxpayers
						239,600	Gross Tax
						3,544,568	Gross Sales
							168 MEADVILLE
	14	4				45	Number of Taxpayers
	45,665	50,000				615,388	Gross Tax
	652,359	714,294				9,558,051	Gross Sales
7	30	5		5		111	169 MENDENHALL
839,980	204,303	137,379		33,585		3,214,712	Number of Taxpayers
11,999,712	3,380,149	1,962,562		555,178		49,224,666	Gross Tax
							Gross Sales
96	343	114		63	15	1,525	170 MERIDIAN
5,809,784	5,445,600	3,336,661		555,143	287,727	74,738,206	Number of Taxpayers
82,996,843	79,491,823	47,790,652		13,253,849	4,110,393	1,140,713,967	Gross Tax
							Gross Sales

Cities of Mississippi
Sales and Tax by Industry Group - Fiscal Year 2009

	Total for City	Automotive	Machinery, Equipment, and Supplies	Food and Beverage	Furniture and Fixtures	Public Utilities	Apparel and General Merchandise
171 MERIGOLD							
Number of Taxpayers	15	5		5			
Gross Tax	278,733	26,671		113,387			
Gross Sales	4,191,212	471,221		1,619,818			
172 METCALFE							
Number of Taxpayers	8			5			
Gross Tax	53,442			20,374			
Gross Sales	832,017			291,069			
173 MIZE							
Number of Taxpayers	16			5			
Gross Tax	842,960			82,441			
Gross Sales	12,283,083			1,177,740			
174 MONTICELLO							
Number of Taxpayers	114	19	6	23	6		9
Gross Tax	2,312,970	139,319	68,504	1,109,470	4,860		186,356
Gross Sales	34,464,602	2,210,744	978,640	15,849,567	69,429		2,662,231
175 MONTROSE							
Number of Taxpayers	5						
Gross Tax	23,223						
Gross Sales	380,460						
176 MOORHEAD							
Number of Taxpayers	40	7		17			
Gross Tax	418,549	113,267		216,438			
Gross Sales	6,801,542	2,157,272		3,091,976			
177 MORGAN CITY							
Number of Taxpayers							
Gross Tax							
Gross Sales							
178 MORTON							
Number of Taxpayers	100	19	5	25			13
Gross Tax	2,377,539	200,753	54,445	1,068,624			363,795
Gross Sales	36,434,923	3,553,029	1,296,024	15,266,045			5,197,069
179 MOSS POINT							
Number of Taxpayers	339	55	12	91	5		19
Gross Tax	8,653,366	617,283	285,351	3,326,726	10,098		410,433
Gross Sales	132,718,081	8,955,386	7,081,184	47,524,613	144,264		5,849,342
180 MOUND BAYOU							
Number of Taxpayers	30	5		15			
Gross Tax	246,884	8,390		87,068			
Gross Sales	3,869,786	127,113		1,243,837			
181 MS GULFCOAST							
Number of Taxpayers							
Gross Tax							
Gross Sales							
182 MS STATE UNIV							
Number of Taxpayers	20			5			
Gross Tax	1,446,521			417,870			
Gross Sales	20,729,834			5,969,566			
183 MS VALLEY ST							
Number of Taxpayers							
Gross Tax							
Gross Sales							
184 MT OLIVE							
Number of Taxpayers	30	6		8			
Gross Tax	532,737	19,800		176,165			
Gross Sales	8,657,233	311,686		2,516,646			
185 MYRTLE							
Number of Taxpayers	11						
Gross Tax	168,946						
Gross Sales	2,563,740						
186 NATCHEZ							
Number of Taxpayers	811	71	49	179	24		61
Gross Tax	28,467,656	2,831,878	1,376,165	6,056,162	489,403		7,982,280
Gross Sales	427,053,540	48,236,119	20,979,388	86,516,518	6,991,469		114,031,194
187 NETTLETON							
Number of Taxpayers	81	20		23			5
Gross Tax	1,366,728	259,928		488,431			247,490
Gross Sales	23,133,191	6,406,993		6,977,579			3,535,576

Cities of Mississippi
Sales and Tax by Industry Group - Fiscal Year 2009

	Total for City	Automotive	Machinery, Equipment, and Supplies	Food and Beverage	Furniture and Fixtures	Public Utilities	Apparel and General Merchandise
188 NEW ALBANY							
Number of Taxpayers	351	54	20	69	16		31
Gross Tax	12,791,478	1,163,841	203,724	3,062,110	299,638		4,783,902
Gross Sales	191,631,874	20,315,579	3,507,151	43,744,391	4,280,541		68,341,076
189 NEW AUGUSTA							
Number of Taxpayers	20			7			
Gross Tax	644,404			345,885			
Gross Sales	9,490,342			4,941,223			
190 NEW HEBRON							
Number of Taxpayers	26	4		10			
Gross Tax	415,247	18,706		216,705			
Gross Sales	6,101,644	267,236		3,095,791			
191 NEWTON							
Number of Taxpayers	150	28	12	35	4		10
Gross Tax	5,450,129	513,556	88,952	1,438,736	5,493		2,369,722
Gross Sales	80,878,896	8,273,939	1,272,669	20,553,363	78,471		33,852,984
192 NORTH CARROLLTON							
Number of Taxpayers	26	5		11			
Gross Tax	234,628	64,579		44,705			
Gross Sales	3,579,162	980,137		638,650			
193 NOXPATER							
Number of Taxpayers	25			4			
Gross Tax	428,869			191,181			
Gross Sales	6,279,314			2,731,165			
194 OAKLAND							
Number of Taxpayers	26	6		11			
Gross Tax	260,210	66,459		98,576			
Gross Sales	3,906,226	1,007,061		1,408,228			
195 OCEAN SPRINGS							
Number of Taxpayers	625	51	36	151	8		34
Gross Tax	25,216,826	1,605,731	1,272,844	6,413,172	74,091		7,974,116
Gross Sales	373,623,589	26,237,306	18,183,474	91,616,659	1,058,442		113,915,743
196 OKOLONA							
Number of Taxpayers	82	14		24	8		8
Gross Tax	1,398,334	229,089		591,019	33,912		179,332
Gross Sales	21,050,349	3,300,692		8,443,131	484,467		2,561,883
197 OLIVE BRANCH							
Number of Taxpayers	851	143	49	143	13	4	65
Gross Tax	36,212,715	5,020,702	635,572	7,959,660	75,785	3,954,270	9,340,732
Gross Sales	551,189,636	83,572,520	10,152,437	113,709,323	1,082,642	75,388,957	133,432,139
198 OSYKA							
Number of Taxpayers	24	7		6			
Gross Tax	251,511	16,033		90,252			
Gross Sales	3,726,943	234,275		1,289,325			
199 OXFORD							
Number of Taxpayers	720	49	25	199	19	4	80
Gross Tax	31,536,132	3,177,363	212,194	9,892,319	403,807	1,987,620	8,853,254
Gross Sales	466,390,523	55,233,680	3,064,497	141,318,708	5,768,678	34,130,907	126,462,836
200 PACE							
Number of Taxpayers	9			5			
Gross Tax	61,846			23,681			
Gross Sales	985,939			338,305			
201 PACHUTA							
Number of Taxpayers	12			4			
Gross Tax	131,595			63,413			
Gross Sales	1,977,689			905,903			
202 PADEN							
Number of Taxpayers							
Gross Tax							
Gross Sales							
203 PASCAGOULA							
Number of Taxpayers	663	94	40	129	20	4	35
Gross Tax	32,538,026	5,672,378	843,081	6,208,550	631,136	3,046,585	8,830,046
Gross Sales	499,916,695	102,107,554	12,167,356	88,693,482	9,016,223	56,318,524	126,101,093
204 PASS CHRISTIAN							
Number of Taxpayers	126		4	26	4		7
Gross Tax	1,717,405		15,166	564,865	6,959		159,792
Gross Sales	26,192,542		216,670	8,069,493	99,418		2,282,746

Cities of Mississippi
Sales and Tax by Industry Group - Fiscal Year 2009

Lumber and Building Materials	Miscellaneous Retail	Miscellaneous Services	Wholesale	Contracting	Recreation	Total Retail	
							Note: Figures include audits and adjustments from prior years.
15	101	28		12		351	188 NEW ALBANY
803,383	930,169	404,353		234,771		12,791,478	Number of Taxpayers
11,476,901	13,293,471	5,776,471		3,884,284		191,631,874	Gross Tax
							Gross Sales
							189 NEW AUGUSTA
				4		20	Number of Taxpayers
				5,186		644,404	Gross Tax
				74,095		9,490,342	Gross Sales
							190 NEW HEBRON
	4					26	Number of Taxpayers
	2,506					415,247	Gross Tax
	36,433					6,101,644	Gross Sales
							191 NEWTON
8	39	5		7		150	Number of Taxpayers
161,654	261,487	137,862		30,264		5,450,129	Gross Tax
2,309,349	3,748,597	1,969,467		432,631		80,878,896	Gross Sales
							192 NORTH CARROLLTON
	7					26	Number of Taxpayers
	14,918					234,628	Gross Tax
	213,122					3,579,162	Gross Sales
							193 NOXAPATER
	9					25	Number of Taxpayers
	7,390					428,869	Gross Tax
	105,582					6,279,314	Gross Sales
							194 OAKLAND
						26	Number of Taxpayers
						260,210	Gross Tax
						3,906,226	Gross Sales
							195 OCEAN SPRINGS
24	243	34		41		625	Number of Taxpayers
1,611,680	2,674,932	1,084,270		217,671		25,216,826	Gross Tax
23,023,981	38,213,286	15,489,563		4,741,563		373,623,589	Gross Sales
							196 OKOLONA
	18	4				82	Number of Taxpayers
	39,140	74,078				1,398,334	Gross Tax
	564,054	1,058,267				21,050,349	Gross Sales
							197 OLIVE BRANCH
72	225	78		58		851	Number of Taxpayers
4,500,607	2,065,480	2,414,737		216,513		36,212,715	Gross Tax
64,294,331	29,532,156	34,658,997		4,956,811		551,189,636	Gross Sales
							198 OSYKA
	6					24	Number of Taxpayers
	8,970					251,511	Gross Tax
	128,143					3,726,943	Gross Sales
							199 OXFORD
30	218	54		35	7	720	Number of Taxpayers
2,180,985	3,103,356	1,447,744		59,551	217,934	31,536,132	Gross Tax
31,156,906	44,381,187	20,767,312		992,457	3,113,350	466,390,523	Gross Sales
							200 PACE
						9	Number of Taxpayers
						61,846	Gross Tax
						985,939	Gross Sales
							201 PACHUTA
						12	Number of Taxpayers
						131,595	Gross Tax
						1,977,689	Gross Sales
							202 PADEN
							Number of Taxpayers
							Gross Tax
							Gross Sales
							203 PASCAGOULA
45	188	42		65		663	Number of Taxpayers
3,050,043	2,594,646	1,461,385		198,615		32,538,026	Gross Tax
43,572,002	37,067,573	20,876,917		3,973,722		499,916,695	Gross Sales
							204 PASS CHRISTIAN
16	41	5		20		126	Number of Taxpayers
217,626	82,382	112,379		136,728		1,717,405	Gross Tax
3,108,946	1,176,893	1,605,420		1,985,364		26,192,542	Gross Sales

Cities of Mississippi
Sales and Tax by Industry Group - Fiscal Year 2009

	Total for City	Automotive	Machinery, Equipment, and Supplies	Food and Beverage	Furniture and Fixtures	Public Utilities	Apparel and General Merchandise
205 PAULDING							
Number of Taxpayers							
Gross Tax							
Gross Sales							
206 PEARL							
Number of Taxpayers	751	152	83	100	28		46
Gross Tax	40,081,656	4,169,679	3,321,882	6,114,612	4,591,320		8,876,021
Gross Sales	603,697,957	77,060,772	48,730,744	87,351,516	65,590,226		126,800,177
207 PELLAHATCHIE							
Number of Taxpayers	60	13		19			
Gross Tax	1,682,502	388,885		662,590			
Gross Sales	28,511,198	6,825,277		9,465,565			
208 PETAL							
Number of Taxpayers	298	54	14	57	11	4	29
Gross Tax	10,289,549	671,618	184,147	2,052,200	154,654	950,001	4,348,582
Gross Sales	152,159,424	10,100,603	2,640,178	29,317,124	2,209,343	17,700,587	62,122,187
209 PHILADELPHIA							
Number of Taxpayers	395	54	24	82	6		40
Gross Tax	19,784,494	2,404,365	837,728	4,078,123	317,356		6,003,631
Gross Sales	304,746,014	45,068,492	17,441,084	58,258,847	4,533,664		85,760,683
210 PICAYUNE							
Number of Taxpayers	540	94	25	115	16		39
Gross Tax	24,166,714	3,524,852	328,315	5,226,696	253,270		8,271,711
Gross Sales	363,336,874	62,762,881	4,696,191	74,667,013	3,618,140		118,165,865
211 PICKENS							
Number of Taxpayers	30	5		10			
Gross Tax	523,471	45,379		232,618			
Gross Sales	7,822,681	648,274		3,323,115			
212 PITTSBORO							
Number of Taxpayers	6						
Gross Tax	33,869						
Gross Sales	532,308						
213 PLANTERSVILLE							
Number of Taxpayers	25	4		9			
Gross Tax	263,291	9,279		49,509			
Gross Sales	4,072,754	150,617		707,275			
214 POLKVILLE							
Number of Taxpayers	9						
Gross Tax	36,376						
Gross Sales	724,826						
215 PONTOTOC							
Number of Taxpayers	297	68	19	66	7		21
Gross Tax	10,793,911	870,676	319,234	2,468,877	56,531		3,963,292
Gross Sales	164,390,219	14,912,713	7,074,248	35,269,646	807,595		56,618,400
216 POPE							
Number of Taxpayers	6						
Gross Tax	130,645						
Gross Sales	1,980,336						
217 POPLARVILLE							
Number of Taxpayers	135	17	9	37			11
Gross Tax	3,916,976	813,576	267,074	1,223,428			348,224
Gross Sales	62,035,039	13,897,018	6,423,598	17,477,529			4,974,630
218 PORT GIBSON							
Number of Taxpayers	62	9		16	4		5
Gross Tax	1,327,477	60,418		550,931	14,818		177,207
Gross Sales	20,059,003	940,914		7,870,443	211,697		2,531,531
219 POTTS CAMP							
Number of Taxpayers	28	4		10			
Gross Tax	482,561	81,199		213,647			
Gross Sales	7,051,198	1,159,989		3,052,109			
220 PRAIRIE							
Number of Taxpayers							
Gross Tax							
Gross Sales							
221 PRENTISS							
Number of Taxpayers	100	16		25			11
Gross Tax	2,565,644	214,301		1,110,170			408,563
Gross Sales	39,270,193	3,294,163		15,859,555			5,836,615

**Cities of Mississippi
Sales and Tax by Industry Group - Fiscal Year 2009**

Lumber and Building Materials	Miscellaneous Retail	Miscellaneous Services	Wholesale	Contracting	Recreation	Total Retail	
							205 PAULDING
							Number of Taxpayers
							Gross Tax
							Gross Sales
58	174	50		57		751	206 PEARL
4,092,271	2,903,378	2,671,032		556,902		40,081,656	Number of Taxpayers
58,460,966	41,490,573	38,157,568		8,542,026		603,697,957	Gross Tax
							Gross Sales
5	13					60	207 PELAHATCHIE
11,478	145,193					1,682,502	Number of Taxpayers
163,976	3,020,683					28,511,198	Gross Tax
							Gross Sales
23	75	12		13	6	298	208 PETAL
951,438	537,613	357,661		53,804	27,826	10,289,549	Number of Taxpayers
13,591,965	7,680,954	5,109,443		1,289,511	397,524	152,159,424	Gross Tax
							Gross Sales
35	101	37		13		395	209 PHILADELPHIA
2,561,642	1,401,359	881,730		70,885		19,784,494	Number of Taxpayers
36,594,862	20,385,185	12,596,141		1,369,374		304,746,014	Gross Tax
							Gross Sales
36	161	33		19		540	210 PICAYUNE
2,266,302	2,038,814	828,440		29,282		24,166,714	Number of Taxpayers
32,375,721	29,165,899	11,835,479		563,474		363,336,874	Gross Tax
							Gross Sales
	8					30	211 PICKENS
	34,077					523,471	Number of Taxpayers
	486,825					7,822,681	Gross Tax
							Gross Sales
						6	212 PITTSBORO
						33,869	Number of Taxpayers
						532,308	Gross Tax
							Gross Sales
	4					25	213 PLANTERSVILLE
	1,237					263,291	Number of Taxpayers
	17,681					4,072,754	Gross Tax
							Gross Sales
						9	214 POLKVILLE
						36,376	Number of Taxpayers
						724,826	Gross Tax
							Gross Sales
15	78	14		5		297	215 PONTOTOC
754,543	1,040,744	515,621		66,654		10,793,911	Number of Taxpayers
10,779,180	15,969,787	7,475,162		1,181,244		164,390,219	Gross Tax
							Gross Sales
						6	216 POPE
						130,645	Number of Taxpayers
						1,980,336	Gross Tax
							Gross Sales
4	40	7		5		135	217 POPLARVILLE
306,500	307,104	337,695		3,786		3,916,976	Number of Taxpayers
4,378,574	4,387,195	4,824,215		54,085		62,035,039	Gross Tax
							Gross Sales
	16	8				62	218 PORT GIBSON
	60,299	106,168				1,327,477	Number of Taxpayers
	861,477	1,516,693				20,059,003	Gross Tax
							Gross Sales
	8					28	219 POTTS CAMP
	8,274					482,561	Number of Taxpayers
	118,208					7,051,198	Gross Tax
							Gross Sales
						100	220 PRAIRIE
							Number of Taxpayers
							Gross Tax
							Gross Sales
5	29	6				100	221 PRENTISS
193,896	158,644	136,407				2,565,644	Number of Taxpayers
2,769,943	2,266,350	1,948,681				39,270,193	Gross Tax
							Gross Sales

Note: Figures include audits and adjustments from prior years.

**Cities of Mississippi
Sales and Tax by Industry Group - Fiscal Year 2009**

	Total for City	Automotive	Machinery, Equipment, and Supplies	Food and Beverage	Furniture and Fixtures	Public Utilities	Apparel and General Merchandise
222 PUCKETT							
Number of Taxpayers	27	6		6			4
Gross Tax	451,045	65,569		121,927			106,426
Gross Sales	6,855,783	1,151,681		1,741,826			1,520,372
223 PURVIS							
Number of Taxpayers	120	13	7	28			11
Gross Tax	3,654,977	760,248	71,117	1,290,788			306,059
Gross Sales	54,971,326	12,070,704	1,140,032	18,439,821			4,372,280
224 QUITMAN							
Number of Taxpayers	125	25	8	25			13
Gross Tax	2,896,606	307,048	77,409	1,158,767			329,204
Gross Sales	43,850,713	4,462,599	1,105,855	16,553,811			4,702,922
225 RALEIGH							
Number of Taxpayers	48	7		13			
Gross Tax	994,328	88,605		393,076			
Gross Sales	14,885,441	1,290,919		5,615,366			
226 RAYMOND							
Number of Taxpayers	48	7		12			
Gross Tax	902,358	296,619		231,137			
Gross Sales	13,473,742	4,308,359		3,301,961			
227 RENOVA							
Number of Taxpayers	12		4				
Gross Tax	128,347		65,753				
Gross Sales	2,011,468		939,339				
228 RICHLAND							
Number of Taxpayers	294	63	39	47	4		14
Gross Tax	21,118,091	4,751,369	4,237,313	2,735,279	123,260		4,728,810
Gross Sales	319,160,032	73,844,554	66,304,311	39,075,379	1,760,860		67,553,219
229 RICHTON							
Number of Taxpayers	62	10		12			9
Gross Tax	1,360,630	240,927		518,871			214,199
Gross Sales	20,166,072	3,444,672		7,412,439			3,059,835
230 RIDGELAND							
Number of Taxpayers	1,184	89	103	218	42		159
Gross Tax	61,314,256	7,430,572	3,656,308	12,434,236	1,601,269		16,722,299
Gross Sales	919,302,724	128,867,039	53,379,670	177,631,777	22,875,252		238,880,348
231 RIENZI							
Number of Taxpayers	10						
Gross Tax	153,924						
Gross Sales	2,525,487						
232 RIPLEY							
Number of Taxpayers	245	49	12	44	9		10
Gross Tax	6,316,459	948,531	44,254	1,831,659	67,257		1,601,803
Gross Sales	97,421,692	16,249,785	1,184,989	26,166,535	960,815		22,882,889
233 ROLLING FORK							
Number of Taxpayers	67	6	6	17			5
Gross Tax	2,021,970	153,154	524,808	589,519			256,156
Gross Sales	36,476,912	2,188,460	14,330,582	8,421,698			3,659,374
234 ROSEDALE							
Number of Taxpayers	45	4		22			
Gross Tax	558,913	18,819		366,301			
Gross Sales	8,356,306	268,848		5,232,880			
235 ROXIE							
Number of Taxpayers	6						
Gross Tax	84,306						
Gross Sales	1,340,833						
236 RULEVILLE							
Number of Taxpayers	63	8		20			7
Gross Tax	1,058,148	198,787		425,969			104,338
Gross Sales	16,893,247	2,994,568		6,085,277			1,490,550
237 SALLIS							
Number of Taxpayers	5						
Gross Tax	156,316						
Gross Sales	2,641,243						
238 SALTILLO							
Number of Taxpayers	162	23	16	29	6		13
Gross Tax	3,323,956	226,334	535,920	872,013	33,556		301,318
Gross Sales	53,880,893	5,273,781	10,016,562	12,457,329	479,383		4,304,540

**Cities of Mississippi
Sales and Tax by Industry Group - Fiscal Year 2009**

Lumber and Building Materials	Miscellaneous Retail	Miscellaneous Services	Wholesale	Contracting	Recreation	Total Retail	
	6					27	222 PUCKETT
	1,885					451,045	Number of Taxpayers
	26,931					6,855,783	Gross Tax
							Gross Sales
12	31	4		7		120	223 PURVIS
243,555	452,063	148,676		99,123		3,654,977	Number of Taxpayers
3,479,366	6,495,051	2,123,952		1,693,933		54,971,326	Gross Tax
							Gross Sales
5	33	9				125	224 QUITMAN
56,023	384,564	222,849				2,896,606	Number of Taxpayers
800,339	5,493,767	3,183,562				43,850,713	Gross Tax
							Gross Sales
	11			7		48	225 RALEIGH
	42,988			94,362		994,328	Number of Taxpayers
	614,118			1,348,027		14,885,441	Gross Tax
							Gross Sales
	16	6				48	226 RAYMOND
	31,779	138,480				902,358	Number of Taxpayers
	453,989	1,978,292				13,473,742	Gross Tax
							Gross Sales
						12	227 RENOVA
						128,347	Number of Taxpayers
						2,011,468	Gross Tax
							Gross Sales
18	55	25		26		294	228 RICHLAND
1,367,449	610,114	956,345		490,262		21,118,091	Number of Taxpayers
19,534,972	8,828,726	14,316,014		7,183,049		319,160,032	Gross Tax
							Gross Sales
	15			5		62	229 RICHTON
	112,119			20,752		1,360,630	Number of Taxpayers
	1,601,700			550,270		20,166,072	Gross Tax
							Gross Sales
67	393	46		61	4	1,184	230 RIDGELAND
3,876,482	7,870,833	3,073,793		799,397	102,054	61,314,256	Number of Taxpayers
55,378,269	112,446,206	43,994,048		14,307,297	1,457,921	919,302,724	Gross Tax
							Gross Sales
	4					10	231 RIENZI
	3,168					153,924	Number of Taxpayers
	45,259					2,525,487	Gross Tax
							Gross Sales
19	74	15		9		245	232 RIPLEY
477,218	526,356	236,588		43,480		6,316,459	Number of Taxpayers
6,817,394	7,555,133	3,379,825		1,126,831		97,421,692	Gross Tax
							Gross Sales
	20					67	233 ROLLING FORK
	87,647					2,021,970	Number of Taxpayers
	1,252,107					36,476,912	Gross Tax
							Gross Sales
	8					45	234 ROSEDALE
	3,427					558,913	Number of Taxpayers
	48,959					8,356,306	Gross Tax
							Gross Sales
						6	235 ROXIE
						84,306	Number of Taxpayers
						1,340,833	Gross Tax
							Gross Sales
	16					63	236 RULEVILLE
	38,235					1,058,148	Number of Taxpayers
	546,215					16,893,247	Gross Tax
							Gross Sales
						5	237 SALLIS
						156,316	Number of Taxpayers
						2,641,243	Gross Tax
							Gross Sales
14	41	6		12		162	238 SALTILLO
321,432	372,638	162,336		131,683		3,323,956	Number of Taxpayers
4,591,892	5,323,395	2,319,086		1,988,316		53,880,893	Gross Tax
							Gross Sales

Note: Figures include audits and adjustments from prior years.

**Cities of Mississippi
Sales and Tax by Industry Group - Fiscal Year 2009**

	Total for City	Automotive	Machinery, Equipment, and Supplies	Food and Beverage	Furniture and Fixtures	Public Utilities	Apparel and General Merchandise
239 SANDERSVILLE							
Number of Taxpayers	30			8			
Gross Tax	3,335,999			159,233			
Gross Sales	48,932,087			2,274,768			
240 SARDIS							
Number of Taxpayers	85	17		22	4		5
Gross Tax	1,556,274	108,744		618,348	3,434		127,772
Gross Sales	23,323,851	1,906,997		8,833,544	49,066		1,825,323
241 SATARTIA							
Number of Taxpayers							
Gross Tax							
Gross Sales							
242 SCHLATER							
Number of Taxpayers	6						
Gross Tax	78,520						
Gross Sales	1,204,357						
243 SCOOPA							
Number of Taxpayers	16			6			
Gross Tax	297,566			109,066			
Gross Sales	4,495,174			1,558,096			
244 SEBASTAPOL							
Number of Taxpayers	29	6		7			
Gross Tax	799,746	52,415		331,792			
Gross Sales	11,854,438	759,414		4,739,882			
245 SEMINARY							
Number of Taxpayers	25			6			
Gross Tax	639,937			319,178			
Gross Sales	9,398,797			4,559,687			
246 SENATOBIA							
Number of Taxpayers	261	40	19	39	14		33
Gross Tax	10,092,713	1,533,139	92,504	1,998,070	302,752		3,832,343
Gross Sales	153,125,648	26,325,379	1,398,314	28,543,834	4,325,026		54,718,405
247 SHANNON							
Number of Taxpayers	82	17	4	24	4		6
Gross Tax	856,968	54,430	10,825	414,621	19,338		147,927
Gross Sales	13,372,380	1,151,207	263,584	5,923,155	276,263		2,113,240
248 SHAW							
Number of Taxpayers	45	7		19			
Gross Tax	293,067	25,216		138,970			
Gross Sales	4,474,143	360,242		1,985,285			
249 SHELBY							
Number of Taxpayers	52	11		23			
Gross Tax	540,608	71,814		229,241			
Gross Sales	8,250,332	1,030,587		3,274,872			
250 SHERMAN							
Number of Taxpayers	21			5			5
Gross Tax	737,353			225,047			99,558
Gross Sales	11,820,299			3,214,962			1,422,260
251 SHUBUTA							
Number of Taxpayers	15			6			
Gross Tax	208,240			58,753			
Gross Sales	3,206,277			839,332			
252 SHUQUALAK							
Number of Taxpayers	17	5		5			
Gross Tax	95,248	29,869		11,139			
Gross Sales	1,504,332	465,281		159,131			
253 SIDON							
Number of Taxpayers	4			4			
Gross Tax	73,874			23,275			
Gross Sales	1,206,390			332,507			
254 SILVER CITY							
Number of Taxpayers							
Gross Tax							
Gross Sales							
255 SILVER CREEK							
Number of Taxpayers	8			5			
Gross Tax	184,536			91,502			
Gross Sales	2,742,757			1,307,170			

**Cities of Mississippi
Sales and Tax by Industry Group - Fiscal Year 2009**

Lumber and Building Materials	Miscellaneous Retail	Miscellaneous Services	Wholesale	Contracting	Recreation	Total Retail	
	4	6		4		30	239 SANDERSVILLE
	9,234	2,733,309		135,442		3,335,999	Number of Taxpayers
	131,915	39,047,245		2,876,261		48,932,087	Gross Tax
							Gross Sales
4	24	6				85	240 SARDIS
46,863	278,811	164,159				1,556,274	Number of Taxpayers
669,472	3,983,021	2,345,130				23,323,851	Gross Tax
							Gross Sales
							241 SATARTIA
							Number of Taxpayers
							Gross Tax
							Gross Sales
							242 SCHLATER
						6	Number of Taxpayers
						78,520	Gross Tax
						1,204,357	Gross Sales
							243 SCOOPA
						16	Number of Taxpayers
						297,566	Gross Tax
						4,495,174	Gross Sales
							244 SEBASTAPOL
	8					29	Number of Taxpayers
	33,165					799,746	Gross Tax
	473,794					11,854,438	Gross Sales
							245 SEMINARY
	7					25	Number of Taxpayers
	18,591					639,937	Gross Tax
	265,598					9,398,797	Gross Sales
							246 SENATOBIA
15	70	14		12		261	Number of Taxpayers
298,115	882,998	363,005		21,841		10,092,713	Gross Tax
4,258,782	12,614,248	5,517,451		444,598		153,125,648	Gross Sales
							247 SHANNON
4	15					82	Number of Taxpayers
5,526	29,992					856,968	Gross Tax
78,948	428,461					13,372,380	Gross Sales
							248 SHAW
	10					45	Number of Taxpayers
	772					293,067	Gross Tax
	11,039					4,474,143	Gross Sales
							249 SHELBY
	8					52	Number of Taxpayers
	25,611					540,608	Gross Tax
	365,873					8,250,332	Gross Sales
							250 SHERMAN
						21	Number of Taxpayers
						737,353	Gross Tax
						11,820,299	Gross Sales
							251 SHUBUTA
						15	Number of Taxpayers
						208,240	Gross Tax
						3,206,277	Gross Sales
							252 SHUQUALAK
						17	Number of Taxpayers
						95,248	Gross Tax
						1,504,332	Gross Sales
							253 SIDON
						4	Number of Taxpayers
						73,874	Gross Tax
						1,206,390	Gross Sales
							254 SILVER CITY
							Number of Taxpayers
							Gross Tax
							Gross Sales
							255 SILVER CREEK
						8	Number of Taxpayers
						184,536	Gross Tax
						2,742,757	Gross Sales

Note: Figures include audits and adjustments from prior years.

**Cities of Mississippi
Sales and Tax by Industry Group - Fiscal Year 2009**

	Total for City	Automotive	Machinery, Equipment, and Supplies	Food and Beverage	Furniture and Fixtures	Public Utilities	Apparel and General Merchandise
256 SLATE SPRINGS							
Number of Taxpayers							
Gross Tax							
Gross Sales							
257 SLEDGE							
Number of Taxpayers	10			4			
Gross Tax	76,865			39,231			
Gross Sales	1,163,242			560,453			
258 SMITHVILLE							
Number of Taxpayers	32			7			
Gross Tax	473,199			186,811			
Gross Sales	7,280,711			2,668,726			
259 SNOW LAKE SHORES							
Number of Taxpayers							
Gross Tax							
Gross Sales							
260 SOSO							
Number of Taxpayers	22			7			
Gross Tax	738,666			180,784			
Gross Sales	12,446,285			2,582,639			
261 SOUTHAVEN							
Number of Taxpayers	1,034	135	62	197	40	5	88
Gross Tax	63,250,334	6,362,287	1,806,847	13,973,124	3,434,718	4,531,684	19,582,567
Gross Sales	950,312,117	110,426,298	27,455,336	199,615,862	49,067,354	85,075,049	279,725,739
262 SOUTHWEST COMM							
Number of Taxpayers							
Gross Tax							
Gross Sales							
263 STARKVILLE							
Number of Taxpayers	685	70	49	158	29	5	69
Gross Tax	27,120,428	1,200,625	582,605	8,153,415	445,798	2,110,233	7,572,036
Gross Sales	397,977,045	18,475,894	8,423,498	116,477,243	6,368,545	36,781,703	108,164,370
264 STATE LINE							
Number of Taxpayers	20			5			
Gross Tax	421,891			106,439			
Gross Sales	6,246,545			1,520,556			
265 STONEWALL							
Number of Taxpayers	23	7		5			
Gross Tax	371,952	22,645		214,646			
Gross Sales	5,744,016	377,209		3,066,375			
266 STURGIS							
Number of Taxpayers	21	5		4			
Gross Tax	455,305	14,313		89,636			
Gross Sales	6,610,662	204,477		1,280,513			
267 SUMMIT							
Number of Taxpayers	78	6		19			7
Gross Tax	2,183,950	394,234		604,789			39,402
Gross Sales	36,341,328	7,024,425		8,639,846			561,735
268 SUMNER							
Number of Taxpayers	19			4			
Gross Tax	328,901			1,891			
Gross Sales	7,845,444			27,016			
269 SUMRALL							
Number of Taxpayers	66	10		9			9
Gross Tax	1,920,501	251,339		632,885			200,485
Gross Sales	28,655,500	4,082,203		9,041,219			2,864,072
270 SUNFLOWER							
Number of Taxpayers	24	5		8			
Gross Tax	158,396	42,695		48,286			
Gross Sales	2,424,252	609,934		689,802			
271 SYLVARENA							
Number of Taxpayers							
Gross Tax							
Gross Sales							
272 TAYLOR							
Number of Taxpayers	10						
Gross Tax	120,294						
Gross Sales	1,793,951						

**Cities of Mississippi
Sales and Tax by Industry Group - Fiscal Year 2009**

Lumber and Building Materials	Miscellaneous Retail	Miscellaneous Services	Wholesale	Contracting	Recreation	Total Retail	
							256 SLATE SPRINGS Number of Taxpayers Gross Tax Gross Sales
							257 SLEDGE 10 Number of Taxpayers 76,865 Gross Tax 1,163,242 Gross Sales
	11 21,892 312,745					32 473,199 7,280,711	258 SMITHVILLE Number of Taxpayers Gross Tax Gross Sales
							259 SNOW LAKE SHORES Number of Taxpayers Gross Tax Gross Sales
	6 47,988 685,556					22 738,666 12,446,285	260 SOSO Number of Taxpayers Gross Tax Gross Sales
54 3,377,848 48,254,931	290 5,999,372 90,485,264	82 3,057,946 43,684,908		71 334,492 5,243,603	10 789,444 11,277,768	1,034 63,250,334 950,312,117	261 SOUTHAVEN Number of Taxpayers Gross Tax Gross Sales
							262 SOUTHWEST COMM Number of Taxpayers Gross Tax Gross Sales
26 3,008,331 42,976,121	182 1,866,931 26,676,195	55 1,615,427 23,077,508		38 298,607 6,750,010	4 266,417 3,805,953	685 27,120,428 397,977,045	263 STARKVILLE Number of Taxpayers Gross Tax Gross Sales
	6 20,726 296,099					20 421,891 6,246,545	264 STATE LINE Number of Taxpayers Gross Tax Gross Sales
	4 2,265 32,360					23 371,952 5,744,016	265 STONEWALL Number of Taxpayers Gross Tax Gross Sales
	5 276,230 3,946,160					21 455,305 6,610,662	266 STURGIS Number of Taxpayers Gross Tax Gross Sales
4 293,367 4,190,955	29 190,491 2,727,547	4 171,507 2,450,102		4 34,764 528,032		78 2,183,950 36,341,328	267 SUMMIT Number of Taxpayers Gross Tax Gross Sales
	6 15,373 219,618					19 328,901 7,845,444	268 SUMNER Number of Taxpayers Gross Tax Gross Sales
4 79,405 1,134,357	23 112,999 1,614,282					66 1,920,501 28,655,500	269 SUMRALL Number of Taxpayers Gross Tax Gross Sales
						24 158,396 2,424,252	270 SUNFLOWER Number of Taxpayers Gross Tax Gross Sales
							271 SYLVARENA Number of Taxpayers Gross Tax Gross Sales
	6 29,596 422,801					10 120,294 1,793,951	272 TAYLOR Number of Taxpayers Gross Tax Gross Sales

Note: Figures include audits and adjustments from prior years.

**Cities of Mississippi
Sales and Tax by Industry Group - Fiscal Year 2009**

	Total for City	Automotive	Machinery, Equipment, and Supplies	Food and Beverage	Furniture and Fixtures	Public Utilities	Apparel and General Merchandise
273 TAYLORSVILLE							
Number of Taxpayers	83	8		17		16	7
Gross Tax	1,825,340	137,256		679,977		219,154	247,530
Gross Sales	30,320,990	2,278,228		9,713,950		3,967,840	3,536,147
274 TCHULA							
Number of Taxpayers	39	4		24			
Gross Tax	328,110	58,623		135,295			
Gross Sales	5,032,725	837,471		1,932,789			
275 TERRY							
Number of Taxpayers	44	12		9			5
Gross Tax	855,806	13,974		252,139			174,033
Gross Sales	12,759,868	205,499		3,601,986			2,486,185
276 THAXTON							
Number of Taxpayers	7						
Gross Tax	115,498						
Gross Sales	1,815,807						
277 TILLATOBA							
Number of Taxpayers							
Gross Tax							
Gross Sales							
278 TISHOMINGO							
Number of Taxpayers	24	6					
Gross Tax	453,718	86,150					
Gross Sales	7,072,147	1,269,996					
279 TOCCOPOLA							
Number of Taxpayers							
Gross Tax							
Gross Sales							
280 TOWN OF WALLS							
Number of Taxpayers	8						
Gross Tax	199,364						
Gross Sales	3,049,527						
281 TREMONT							
Number of Taxpayers	8						
Gross Tax	101,828						
Gross Sales	1,666,612						
282 TUNICA							
Number of Taxpayers	121	18	4	37			6
Gross Tax	2,463,362	165,475	97,495	897,717			447,366
Gross Sales	36,787,609	2,692,281	1,544,358	12,824,522			6,390,938
283 TUPELO							
Number of Taxpayers	2,167	217	125	588	73	13	178
Gross Tax	88,842,568	11,476,468	4,652,430	16,451,857	2,141,834	4,825,549	25,767,913
Gross Sales	1,343,464,870	203,740,665	76,489,410	235,026,304	30,597,608	89,205,203	368,105,516
284 TUTWILER							
Number of Taxpayers	17	4		9			
Gross Tax	181,229	611		92,789			
Gross Sales	2,752,374	11,957		1,325,556			
285 TYLERTOWN							
Number of Taxpayers	128	15		32	4		13
Gross Tax	3,397,395	230,596		1,195,256	80,701		459,094
Gross Sales	50,126,557	3,739,013		17,075,075	1,152,883		6,556,208
286 UNION							
Number of Taxpayers	67	8		10	4		4
Gross Tax	1,869,100	553,499		430,757	5,966		170,473
Gross Sales	30,247,906	10,194,416		6,153,679	85,238		2,435,326
287 UNIV OF MISS							
Number of Taxpayers	20			4			
Gross Tax	1,289,498			108,002			
Gross Sales	18,511,734			1,542,886			
288 UTICA							
Number of Taxpayers	26	5		7			
Gross Tax	768,452	113,759		382,206			
Gross Sales	11,378,374	1,625,128		5,460,088			
289 VAIDEN							
Number of Taxpayers	40	5		19			
Gross Tax	530,058	15,158		276,586			
Gross Sales	8,168,880	216,547		3,951,229			

Cities of Mississippi
Sales and Tax by Industry Group - Fiscal Year 2009

Lumber and Building Materials	Miscellaneous Retail	Miscellaneous Services	Wholesale	Contracting	Recreation	Total Retail	
	15	8		5		83	273 TAYLORSVILLE
	192,345	111,951		11,157		1,825,340	Number of Taxpayers
	2,916,542	1,599,300		159,392		30,320,990	Gross Tax
							Gross Sales
	4					39	274 TCHULA
	8,013					328,110	Number of Taxpayers
	114,478					5,032,725	Gross Tax
							Gross Sales
	7			4		44	275 TERRY
	13,412			9,853		855,806	Number of Taxpayers
	191,609			153,049		12,759,868	Gross Tax
							Gross Sales
						7	276 THAXTON
						115,498	Number of Taxpayers
						1,815,807	Gross Tax
							Gross Sales
							277 TILLATOBA
							Number of Taxpayers
							Gross Tax
							Gross Sales
	6					24	278 TISHOMINGO
	41,498					453,718	Number of Taxpayers
	592,840					7,072,147	Gross Tax
							Gross Sales
							279 TOCCOPOLA
							Number of Taxpayers
							Gross Tax
							Gross Sales
						8	280 TOWN OF WALLS
						199,364	Number of Taxpayers
						3,049,527	Gross Tax
							Gross Sales
						8	281 TREMONT
						101,828	Number of Taxpayers
						1,666,612	Gross Tax
							Gross Sales
						121	282 TUNICA
5	34	11				2,463,362	Number of Taxpayers
10,319	351,558	163,957				36,787,609	Gross Tax
147,424	5,022,261	2,342,251					Gross Sales
						2,165	283 TUPELO
115	547	210		84	15	88,769,971	Number of Taxpayers
8,240,396	10,823,546	3,275,804		727,252	386,916	1,342,427,761	Gross Tax
117,719,836	155,768,163	46,797,164		13,450,520	5,527,367		Gross Sales
						17	284 TUTWILER
						181,229	Number of Taxpayers
						2,752,374	Gross Tax
							Gross Sales
						128	285 TYLERTOWN
7	44	6				3,397,395	Number of Taxpayers
578,828	320,875	238,824				50,126,557	Gross Tax
8,268,967	4,583,932	3,411,772					Gross Sales
						67	286 UNION
						1,869,100	Number of Taxpayers
						30,247,906	Gross Tax
							Gross Sales
						20	287 UNIV OF MISS
	9					1,289,498	Number of Taxpayers
	176,816					18,511,734	Gross Tax
	2,525,946						Gross Sales
						26	288 UTICA
	8					768,452	Number of Taxpayers
	3,996					11,378,374	Gross Tax
	65,346						Gross Sales
						40	289 VAIDEN
	10					530,058	Number of Taxpayers
	44,597					8,168,880	Gross Tax
	637,109						Gross Sales

Note: Figures include audits and adjustments from prior years.

Cities of Mississippi
Sales and Tax by Industry Group - Fiscal Year 2009

	Total for City	Automotive	Machinery, Equipment, and Supplies	Food and Beverage	Furniture and Fixtures	Public Utilities	Apparel and General Merchandise
290 VARDAMAN							
Number of Taxpayers	33	5		9			4
Gross Tax	504,861	110,830		180,969			89,701
Gross Sales	7,557,093	1,588,797		2,585,274			1,281,448
291 VERONA							
Number of Taxpayers	82	19		16	4		5
Gross Tax	1,195,210	67,890		396,536	42,341		30,397
Gross Sales	18,152,210	1,041,454		5,664,798	604,876		434,246
292 VICKSBURG							
Number of Taxpayers	957	133	48	204	24		106
Gross Tax	40,849,357	5,296,219	788,237	9,181,231	501,385		10,960,936
Gross Sales	619,278,590	95,100,591	11,707,346	131,160,316	7,162,635		156,572,457
292 WALNUT							
Number of Taxpayers	42	5	4	11			
Gross Tax	960,755	58,030	15,137	490,615			
Gross Sales	14,249,671	829,010	216,251	7,008,789			
293 WALNUT GROVE							
Number of Taxpayers	22			8			4
Gross Tax	359,080			116,527			4,721
Gross Sales	9,402,102			1,664,672			67,446
294 WALTHALL							
Number of Taxpayers							
Gross Tax							
Gross Sales							
295 WATER VALLEY							
Number of Taxpayers	117	19		27			8
Gross Tax	2,485,513	223,391		1,036,531			311,507
Gross Sales	37,162,363	4,091,470		14,807,578			4,437,735
296 WAVELAND							
Number of Taxpayers	188	22	8	31	4	4	7
Gross Tax	14,320,605	1,408,207	131,605	1,152,799	12,543	457,323	6,742,150
Gross Sales	210,507,745	24,086,109	1,885,048	16,468,543	179,191	8,140,228	96,305,937
297 WAYNESBORO							
Number of Taxpayers	333	57	21	61	14		42
Gross Tax	11,734,378	1,274,145	681,671	2,602,749	242,927		4,279,890
Gross Sales	178,271,377	19,903,590	13,724,490	37,182,104	3,470,391		61,134,557
298 WEBB							
Number of Taxpayers	31	9	4	10			
Gross Tax	472,322	33,594	156,144	171,341			
Gross Sales	7,099,517	479,926	2,356,754	2,447,731			
299 WEIR							
Number of Taxpayers	8						
Gross Tax	185,071						
Gross Sales	2,916,000						
300 WESSON							
Number of Taxpayers	43	4		11			
Gross Tax	882,350	30,454		329,965			
Gross Sales	12,974,555	436,772		4,713,794			
301 WEST							
Number of Taxpayers	4						
Gross Tax	72,259						
Gross Sales	1,292,448						
302 WEST POINT							
Number of Taxpayers	319	50	16	78	7		32
Gross Tax	10,327,134	1,556,554	155,114	2,804,929	28,060		2,717,612
Gross Sales	157,011,211	26,478,186	2,243,950	40,070,387	400,861		38,819,737
303 WIGGINS							
Number of Taxpayers	226	42	9	44	6		22
Gross Tax	8,795,335	1,025,521	83,865	1,820,311	35,960		3,990,786
Gross Sales	132,455,543	17,758,678	1,641,781	26,004,427	513,716		56,844,728
304 WINONA							
Number of Taxpayers	205	29	12	48			15
Gross Tax	4,908,666	719,897	143,139	1,334,197			1,163,274
Gross Sales	73,656,374	10,713,106	2,892,205	19,059,947			16,618,185
305 WINSTONVILLE							
Number of Taxpayers	8			4			
Gross Tax	20,808			1,147			
Gross Sales	353,658			16,392			

**Cities of Mississippi
Sales and Tax by Industry Group - Fiscal Year 2009**

Lumber and Building Materials	Miscellaneous Retail	Miscellaneous Services	Wholesale	Contracting	Recreation	Total Retail	
	9					33	290 VARDAMAN
	13,290					504,861	Number of Taxpayers
	191,749					7,557,093	Gross Tax
							Gross Sales
4	19	6		6		82	291 VERONA
265,374	135,528	46,324		7,913		1,195,210	Number of Taxpayers
3,791,065	1,955,237	661,780		130,172		18,152,210	Gross Tax
							Gross Sales
47	255	83		48	7	956	292 VICKSBURG
2,933,404	3,952,619	3,249,992		297,239	70,003	40,849,357	Number of Taxpayers
41,905,731	56,465,940	46,446,400		4,964,491	1,000,043	619,278,590	Gross Tax
							Gross Sales
	12					42	291 WALNUT
	35,380					960,755	Number of Taxpayers
	505,438					14,249,671	Gross Tax
							Gross Sales
	6					22	292 WALNUT GROVE
	11,923					359,080	Number of Taxpayers
	170,329					9,402,102	Gross Tax
							Gross Sales
6	39	5		6		117	293 WALTHALL
277,929	161,833	131,525		13,129		2,485,513	Number of Taxpayers
3,970,416	2,311,908	1,878,934		187,569		37,162,363	Gross Tax
							Gross Sales
16	52	12		30		188	294 WATER VALLEY
3,310,775	678,104	309,872		117,224		14,320,605	Number of Taxpayers
47,296,743	9,687,470	4,426,743		2,031,727		210,507,745	Gross Tax
							Gross Sales
29	82	17		9		333	295 WAVELAND
626,476	831,460	378,615		88,032		11,734,378	Number of Taxpayers
8,949,654	13,175,451	5,408,789		1,257,598		178,271,377	Gross Tax
							Gross Sales
	6					31	296 WAYNESBORO
	22,796					472,322	Number of Taxpayers
	325,666					7,099,517	Gross Tax
							Gross Sales
						8	297 WEBB
						185,071	Number of Taxpayers
						2,916,000	Gross Tax
							Gross Sales
	13			5		43	298 WEIR
	107,159			21,152		882,350	Number of Taxpayers
	1,530,850			302,174		12,974,555	Gross Tax
							Gross Sales
						4	299 WESSON
						72,259	Number of Taxpayers
						1,292,448	Gross Tax
							Gross Sales
12	80	18		23		319	300 WEST
277,625	1,049,363	520,886		126,737		10,327,134	Number of Taxpayers
3,966,079	14,997,215	7,441,232		2,070,862		157,011,211	Gross Tax
							Gross Sales
17	56	14		13		226	301 WEST POINT
509,310	386,357	289,772		18,067		8,795,335	Number of Taxpayers
7,275,858	6,206,394	4,139,608		346,299		132,455,543	Gross Tax
							Gross Sales
8	54	18		15		205	302 WIGGINS
140,387	422,833	351,259		91,243		4,908,666	Number of Taxpayers
2,005,534	6,042,212	5,017,992		1,338,169		73,656,374	Gross Tax
							Gross Sales
						8	303 WINONA
						20,808	Number of Taxpayers
						353,658	Gross Tax
							Gross Sales
						8	304 WINSTONVILLE
						20,808	Number of Taxpayers
						353,658	Gross Tax
							Gross Sales

Note: Figures include audits and adjustments from prior years.

**Cities of Mississippi
Sales and Tax by Industry Group - Fiscal Year 2009**

	Total for City	Automotive	Machinery, Equipment, and Supplies	Food and Beverage	Furniture and Fixtures	Public Utilities	Apparel and General Merchandise
306 WOODLAND							
Number of Taxpayers	5						
Gross Tax	445,341						
Gross Sales	6,901,346						
307 WOODVILLE							
Number of Taxpayers	84	12	4	23			6
Gross Tax	1,637,624	163,587	12,018	849,500			248,052
Gross Sales	24,743,326	2,628,064	171,689	12,135,710			3,543,609
308 YAZOO CITY							
Number of Taxpayers	362	57	13	91	7		36
Gross Tax	9,043,957	1,369,967	932,096	2,894,962	154,652		1,218,651
Gross Sales	143,144,191	22,569,950	20,776,452	41,356,563	2,209,312		17,405,195
TOTAL FOR CITIES							
Number of Taxpayers	51,946	7,563	3,002	11,637	1,546	673	4,573
Gross Tax	2,057,294,737	259,065,808	92,019,927	472,923,010	52,700,518	160,584,639	525,104,808
Gross Sales	31,238,244,863	4,509,392,919	1,531,379,379	6,756,036,250	752,863,798	2,994,585,727	7,500,613,601
NON CITY							
Number of Taxpayers	35,373	3,836	3,573	3,534	749	551	1,100
Gross Tax	752,609,522	30,574,826	60,843,705	63,163,568	7,428,855	73,289,184	14,233,663
Gross Sales	14,978,976,799	514,379,567	1,124,584,766	902,335,787	106,126,397	1,389,133,958	196,594,317
TOTAL FOR STATE							
Number of Taxpayers	87,319	11,399	6,575	15,171	2,295	1,224	5,673
Gross Tax	2,809,904,260	289,640,634	152,863,633	536,086,579	60,129,374	233,873,823	539,338,472
Gross Sales	46,217,221,662	5,023,772,486	2,655,964,146	7,658,372,037	858,990,195	4,383,719,686	7,697,207,918

**Cities of Mississippi
Sales and Tax by Industry Group - Fiscal Year 2009**

Lumber and Building Materials	Miscellaneous Retail	Miscellaneous Services	Wholesale	Contracting	Recreation	Total Retail	
							305 WOODLAND
						5	Number of Taxpayers
						445,341	Gross Tax
						6,901,346	Gross Sales
							306 WOODVILLE
	29	5				84	Number of Taxpayers
	66,322	121,166				1,637,624	Gross Tax
	1,043,845	1,730,942				24,743,326	Gross Sales
							307 YAZOO CITY
19	92	24		7	13	362	Number of Taxpayers
187,291	867,201	489,490		10,978	11,494	9,043,957	Gross Tax
2,675,588	12,388,574	6,992,718		303,620	164,201	143,144,191	Gross Sales
							TOTAL FOR CITIES
2,964	13,673	3,382	29	2,548	356	51,917	Number of Taxpayers
163,316,703	183,399,005	119,003,321	924,067	20,302,629	7,950,296	2,056,370,670	Gross Tax
2,333,093,432	2,670,400,550	1,703,267,097	13,200,946	359,835,617	113,575,542	31,225,043,916	Gross Sales
							NON CITY
2,713	8,478	2,799	17	7,793	230	35,356	Number of Taxpayers
37,647,230	60,795,971	75,747,568	52,523,232	274,764,841	1,596,873	700,086,290	Gross Tax
537,817,040	897,275,260	1,126,222,418	750,331,141	7,411,363,682	22,812,460	14,228,645,658	Gross Sales
							TOTAL FOR STATE
5,677	22,151	6,181	46	10,341	586	87,273	Number of Taxpayers
200,963,934	244,194,976	194,750,890	53,447,299	295,067,471	9,547,169	2,756,456,960	Gross Tax
2,870,910,473	3,567,675,810	2,829,489,516	763,532,087	7,771,199,300	136,388,003	45,453,689,574	Gross Sales

Note: Figures include audits and adjustments from prior years.



Mississippi State Tax Commission

1577 Springridge Road
Raymond, MS 39154

P.O. Box 22828
Jackson, MS 39225

Phone: (601) 923-7000
Website: www.mstc.state.ms.us

Date of Publication: December 2009

Cover Photo: Mississippi Capital Building,
taken by Freddie Logan, Systems Manager, MSTC Office of Information Technology