

— DEPARTMENT OF —
REVENUE
—
STATE OF MISSISSIPPI

“Dedicated to Public Service”



Annual Report
Fiscal Year Ending June 30, 2013

MISSISSIPPI DEPARTMENT OF REVENUE

**ANNUAL REPORT
Fiscal Year 2013**



DEPARTMENT OF
REVENUE
STATE OF MISSISSIPPI

EXECUTIVE DIVISION

December 2013

Governor Phil Bryant
Lieutenant Governor Tate Reeves
Speaker Philip Gunn
Members of the Mississippi Legislature

Ladies and Gentlemen:

This annual report presents financial and statistical data pertaining to the tax collections in the State of Mississippi for the fiscal year ending June 30, 2013.

A detailed analysis of all taxes collected by the Department of Revenue and their diversion to cities, counties, special funds or the general fund is included in this report. Industry classifications of sales tax by city and county are also included.

The Department of Revenue is dedicated to public service, and we trust that you will find this historical information useful.

Respectfully,

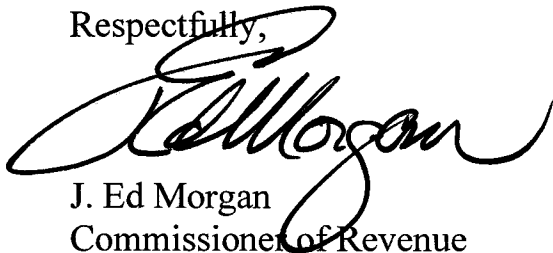

J. Ed Morgan
Commissioner of Revenue



Phil Bryant, Governor
State of Mississippi



J. Ed Morgan
Commissioner of Revenue



— DEPARTMENT OF —
REVENUE
STATE OF MISSISSIPPI

Mississippi Department of Revenue

Table of Contents

Office of the Commissioner of Revenue

Mission Statement and Agency Structure.....	1-2
Agency Organization.....	3-4
Agency Organizational Chart.....	5

General Fund Receipts

General Fund Receipts – Pie Chart.....	6
General Fund Receipts Detail.....	7-9

Ad Valorem Tax and Homestead Exemption

Assessment of State of Mississippi: Calendar Year 2012.....	10
Assessment of Personal Property by Category: Calendar Year 2012.....	11-14
Assessment of Real Property by Category: Calendar Year 2012.....	15-18
Assessments for All Counties: Calendar Year 2012.....	19-20
Total Assessments for All Counties: Calendar Year 2004 – 2012.....	21-22
Comparative Statement of Assessments – Public Svc. & Transportation: Calendar Year 2006 – 2012.....	23-24
Assessment of Public Utilities by Class: Calendar Year 2012.....	25-26
Homestead Exemption Applications Filed: Counties.....	27
Homestead Exemption Applications Filed: Municipal Separate School Districts.....	28
Homestead Exemption – Exempt Assessed Value: Counties.....	29-30
Homestead Exemption – Exempt Assessed Value: Municipal Separate School Districts.....	31
Homestead Exemption Reimbursements: Counties and Municipalities.....	32-33
Homestead Exemption Reimbursements: Municipal Separate School Districts.....	34
Homestead Exemption Actual Tax Loss: Counties and Municipal Separate School Districts.....	35
Homestead Exemption Municipal Tax Loss: Calendar Year 2012.....	36-39
TVA Payments to Municipalities, Counties, and Schools.....	40-41
Rail Car In Lieu Payments to Counties.....	42
Nuclear Payments to Municipalities and Counties.....	43

Alcoholic Beverage Control

Collections and Transfers of Revenue: Fiscal Year 2013 Compared with Fiscal Year 2012.....	44
Revolving Fund Statement of Operations: Fiscal Year 2013 Compared with Fiscal Year 2012.....	45
Fiscal Year 2013 Average Cost Breakdown Chart: 750 ml Bottle of Distilled Spirits.....	46
Wet and Dry Counties.....	47
Forty-Seven Year Comparison of Revenue Collections and Volume Sales.....	48
Schedule of Local Government Authorities Share of Permit License Fees.....	49-51
Schedule of Sales and Collections by County.....	52

Income and Franchise Tax

Individual Income Tax Collections by Payment Type.....	53
Withholding Tax Collections by Payment Type.....	53

Mississippi Department of Revenue

Table of Contents

Selected Corporate Income and Franchise Tax Information by Industry Group	53
Counties of Mississippi – Selected Corporate Income and Franchise Tax Information	54-55
Counties of Mississippi – Selected Personal Income Tax Information	56-57
Income Tax Refund Offsets and Checkoffs: Fiscal Year 2013 Compared with Fiscal Year 2012	58

Gaming and Severance

Tax Revenue from Gaming: Fiscal Year 2013 Compared with Fiscal Year 2012	59
Gas, Oil, and Timber Severance Tax Payments To Counties	60-61

Petroleum Tax

Automotive Gasoline Tax Collections – Tax Collected on Gasoline 18 cents	62
Special Fuel Tax Collections – Special Fuel Distributors	63
Special Fuel Tax Collections – Contractor’s Direct Pay Permits	64
Tax Collected on Compressed Gas	65
Tax Collected on Aviation Gasoline 6.4 cents per Gallon	66
Natural Gas, Compressed Gas, Locomotive Fuel Collections	67
Tax Collected on Crankcase Lubricating Oil 8 cents	68
Environmental Protection Fees Collected (Collected at 4/10 cents per Gallon)	69
Seawall Tax Collections	70
International Fuel Tax Agreement Collections (IFTA)	71
Petroleum Tax Distribution to Counties: Fiscal Year 2013 Compared with Fiscal Year 2012	72-73
Petroleum Tax Bureau – Collections and Transfers	74

Privilege Tax and Title

Motor Vehicle Licensing Bureau: Collections and Transfers	75
Interstate Vehicle Fee and Tax Receipts (Apportioned Trucks, Trailers, and Buses)	76
Intrastate Vehicle Fee and Tax Receipts	77
County Issued Tags Detail – Number of Registrations	78
Motor Vehicle Registrations by County	79
Additional Privilege Tax Distribution on Vehicles in Excess of 10,000 Pounds	80
Title Bureau: Collections and Transfers: Fiscal Year 2013 Compared with Fiscal Year 2012	81

Sales Tax

Total Gross Sales by Industry Group as Indicated by Gross Tax Collections – Pie Chart	82
Total Gross Sales by Industry Group: Comparison of Fiscal Year 2013 with Fiscal Year 2012 – Bar Graph	83
Basic Classification of Sales by Industry Group	84-86
Diversions to Cities from Sales Tax Collections: Fiscal Year 2013 Compared with Fiscal Year 2012	87-88
City Utility Tax Diversions	89
Motor Vehicle Rental Tax Diversions	89
Counties of Mississippi – Sales and Tax by Industry Group	90-99
Cities of Mississippi – Sales and Tax by Industry Group	100-137

— DEPARTMENT OF —
REVENUE
STATE OF MISSISSIPPI



The fundamental mission of the Mississippi Department of Revenue is to be the mechanism through which the citizens of the State of Mississippi fund their public services.

Our goal is to efficiently and effectively accomplish this mission with integrity, while demonstrating courtesy toward those we serve.

The Department of Revenue (DOR) collects the tax revenues that support state and local services relied upon by the people of Mississippi. The work of this agency affects every citizen of this state, whether filing an Individual Income tax return, paying Sales Tax on purchases, or owning a titled vehicle. During Fiscal Year 2013, revenue-generating activities resulted in collections of \$7.24 billion. These monies were transferred to the State's General Fund, municipal and county governments, and numerous special funds that support government services.

The Department of Revenue has six core responsibilities including:

1. Tax administration
2. Compliance enforcement
3. Wholesale distribution of alcoholic beverages
4. Enforcement of the Local Option and Prohibition Laws
5. Equitable statewide property appraisal
6. Administration of Motor Vehicle and Title Laws

- 1. Tax Administration** includes functions such as processing tax returns, depositing money in the bank, issuing tax refunds, and distributing tax payments to the state's general fund, cities, counties and special funds. Tax administration also includes issuance of permits and other regulatory duties. The DOR manages return and payment information for more than 1.5 million taxpayers.

- 2. Compliance Enforcement.** Most of Mississippi's taxpayers file and pay their taxes correctly and on time. In fairness to them, the DOR performs audits and collects unpaid taxes from those persons and businesses who do not comply with the tax laws.
- 3. Wholesale Distribution of Alcoholic Beverages.** ABC liquor distribution transferred a record amount of revenue to the State Treasury during FY 13. Sales increased by 7.2% over the prior year reaching a record \$282 million. Those sales generated more than \$99.9 million in sales tax, liquor tax, and profit transfers to the state treasury. Since 1966, when Mississippi passed its local option laws, the ABC has contributed over \$2.3 billion to the state's coffers.
- 4. Enforcement of Local Option and Prohibition Laws.** Mississippi code requires the "vigorous enforcement" of the Local Option and Prohibition laws. While agents find an occasional moonshine still, today a primary focus for ABC Enforcement is reducing alcohol consumption by minors. ABC agents meet across the state with permit holders to train their employees on state law and spotting fake identification cards. This training is critical in helping curb a young person's access to alcohol and beer. ABC enforcement has utilized a national grant to fund educational materials that agents distribute to high schools and universities warning our young people about the dangers of underage drinking.
- 5. Ensure Equitable Statewide Property Appraisal.** The Department of Revenue ensures consistent and equitable valuation of property subject to ad valorem tax among the municipalities and counties of the state. A component of this function is providing support and education to the counties and their employees. Additionally, the DOR provides the tax assessor uniform assessment schedules for motor vehicle and mobile homes; prepares assessments of public utilities, private rail cars, mobile homes, motor vehicles; authorizes industrial tax exemptions; and reimburses local taxing entities for losses related to property tax exemptions.
- 6. Administration of Motor Vehicle and Title Laws.** The DOR manages the statewide tag and title computer network. This network provides all registration information for every vehicle in the state. Access to this network is provided to each of the 82 counties and to law enforcement agencies.

Agency Organization

Commissioner of Revenue, J. Ed Morgan

The Mississippi Department of Revenue is led by the Commissioner of Revenue who is appointed by the Governor. The Commissioner is assisted by the Chief Attorney, Special Assistant, and Associate Commissioners.

Chief Attorney, Gary Stringer

The Chief Attorney and the Legal Division provides representation and advice to the Commissioner and employees of the Department of Revenue. The Division represents the DOR in court cases and before various administrative bodies concerning appeals by taxpayers on tax matters, proceedings concerning ABC matters, and proceedings in bankruptcy court.

Special Assistant to the Commissioner of Revenue, Terry Smith

The Special Assistant provides support to the Commissioner of Revenue by coordination of activities across functional lines, managing the operations of ABC Enforcement, Criminal Investigations, Human Resources, Internal Audit, Tax Enforcement and the Executive Services Staff. Throughout the course of the MARS project, the Special Assistant serves as the Lead Functional Analyst.

Associate Commissioner, Income and Property Taxes, Jan Craig

The Associate Commissioner directs and manages the Office of Income and Franchise Tax that includes Foreign Audit and Miscellaneous Tax; and the office of Property Tax that includes Motor Vehicle Licensing and Titles. The tax bureaus are responsible for administration of taxpayer account and communication with taxpayers concerning their obligations. Audit is responsible for reviewing the financial records of taxpayers to ensure that they are correctly reporting and remitting the taxes according to law.

Associate Commissioner, Business Taxes and ABC, Meg Bartlett

The Associate Commissioner directs and manages Sales and Use Taxes, Tobacco, Beer, Alcoholic Beverage Control, Petroleum Tax, and Business Audit. The tax bureaus are responsible for administration of taxpayer account and communication with taxpayers concerning their obligations. Audit is responsible for reviewing the financial records of taxpayers to ensure that they are correctly reporting and remitting the taxes according to law.

Associate Commissioner, Agency Support, Cindy Wood

The Associate Commissioner directs and manages Administrative Services and Information Technology. The Office of Information Technology is responsible for all aspects of computing within the agency. This includes providing and maintaining hardware and existing operating software that supports the business operations of the Department. They also are responsible for deployment of all new application systems. The Office of Administrative Services is responsible for providing administrative and support services for the Department including Purchasing, Accounting, Processing and the Print Shop.

Tax Policy and Economic Development, Director and Review Board Chairman, Ashley May

Tax Policy and Economic Development is responsible for coordinating the issuance of letter rulings, declaratory opinions and responses to other policy issues. The Office provides oversight to economic development incentives. Review Board provides the first level of administrative appeal for taxpayers aggrieved by an assessment or other action of the Department of Revenue. Appeals of decisions of the Review Board are made to the independent Board of Tax Appeals.

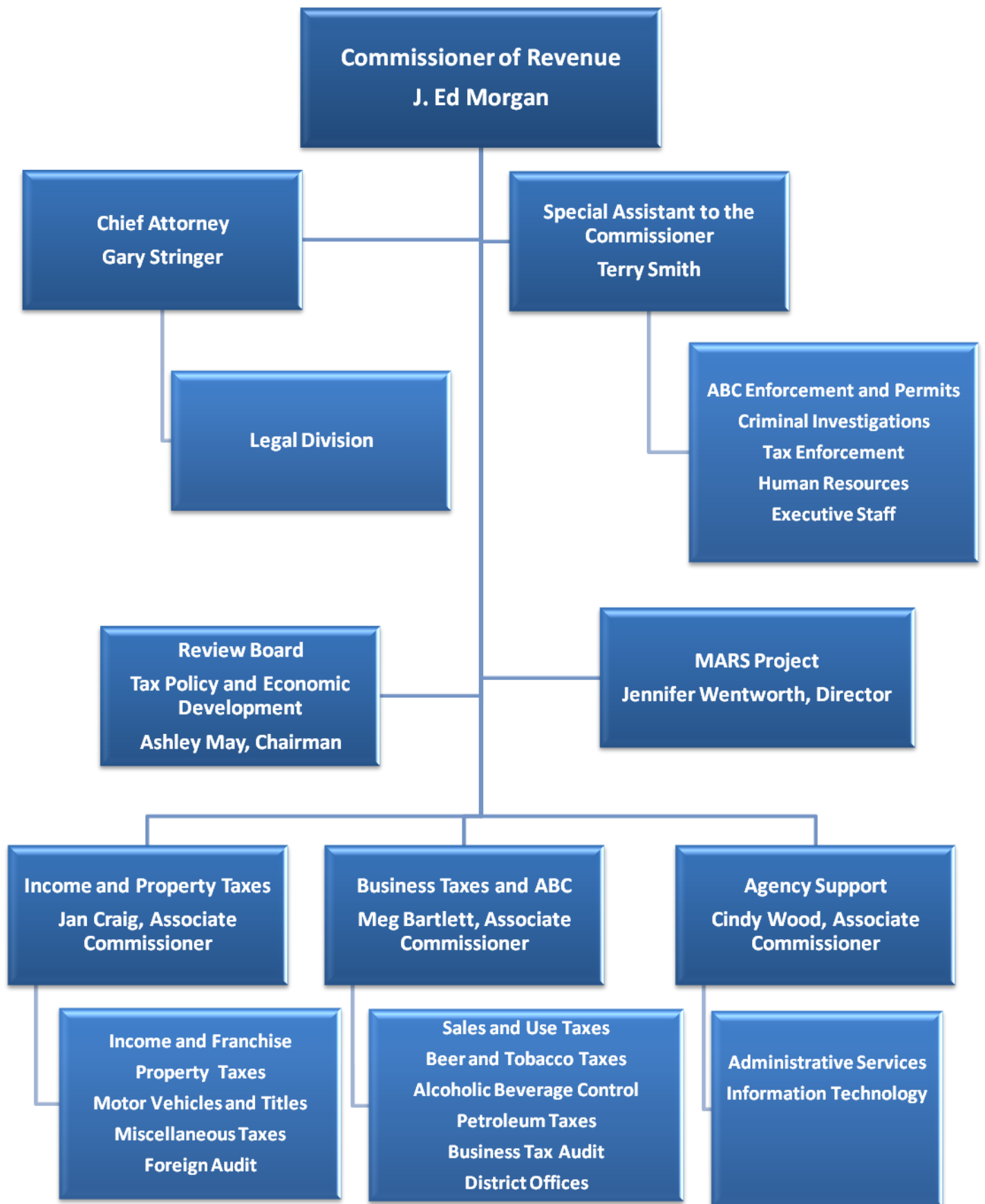

GENERAL FUND RECEIPTS

MISSISSIPPI DEPARTMENT OF REVENUE

**ANNUAL REPORT
Fiscal Year 2013**

**MISSISSIPPI DEPARTMENT OF REVENUE
GENERAL FUND RECEIPTS
FISCAL YEAR ENDING JUNE 30, 2013**

	TOTAL COLLECTIONS	MONIES DIVERTED	AMOUNT TO GENERAL FUND
SALES TAX	\$2,833,906,054		
<i>Allocated to Municipalities</i>		\$398,002,145	
<i>Education Enhancement Fund</i>		268,582,646	
<i>Motor Vehicle Ad Valorem Tag Reduction Fund</i>		162,405,491	
<i>School Ad Valorem</i>		42,000,000	
<i>Public School Building Fund</i>		19,999,992	
<i>State Aid Road Fund</i>		3,000,000	
<i>Motor Vehicle Rental Sales Tax</i>		6,618,823	
<i>Four-Lane Construction Project</i>		5,864,168	
<i>Mississippi Fair Commission</i>		362,916	
<i>Department of Agriculture</i>		569,322	
<i>Airport Parking</i>		806,341	
<i>Sales Tax (Telecommunications)</i>		8,938,019	
<i>Sales Tax Incentive -MMEIA</i>		1,800,000	
<i>Sales Tax Incentive -MDA</i>		3,439,901	
<i>Sales Tax Incentive Fund -Tourism Project</i>		404,406	
Total		<u>\$922,794,170</u>	<u>\$1,911,111,884</u>
INDIVIDUAL INCOME TAX	\$1,930,661,400		
<i>Refund Account</i>		\$266,911,791	
<i>Income Tax - Withheld - Job Incentive Fund</i>		9,899,674	
<i>Income Tax - Withheld - Existing Industry Rebate</i>		74,104	
<i>MMEIA Rebate Fund</i>		1,485,056	
<i>Production Company Rebate</i>		1,792,558	
<i>Income Tax - Withheld - Collection Fee</i>		406,754	
Total		<u>\$280,569,937</u>	<u>\$1,650,091,463</u>
CORPORATE TAX	\$601,727,839		
<i>Refund Account</i>		\$77,650,639	
			<u>\$524,077,200</u>
USE TAX	\$297,101,212		
<i>Education Enhancement Fund</i>		\$28,127,487	
<i>School Ad Valorem</i>		4,000,000	
<i>Motor Vehicle Ad Valorem Tag Reduction Fund</i>		31,512,126	
Total		<u>\$63,639,613</u>	<u>\$233,461,599</u>
GAMING FEES AND TAXES	\$264,935,665		
<i>Gaming Counties Bond Sinking Fund</i>		\$36,000,000	
<i>Allocated to Counties</i>		43,013,611	
<i>Allocated to Municipalities</i>		46,291,860	
Total		<u>\$125,305,471</u>	<u>\$139,630,194</u>
INSURANCE PREMIUM TAX	\$197,961,005		
<i>Allocated to Municipalities</i>		\$7,806,579	
<i>County Fire Protection</i>		7,806,580	
<i>State Fire Academy Fund</i>		4,121,966	
<i>Insurance Department (Arson Reward)</i>		1,000	
<i>City of Jackson</i>		240,739	
Total		<u>\$19,976,864</u>	<u>\$177,984,141</u>
TOBACCO TAX	\$150,583,793		
			<u>\$150,583,793</u>
ALCOHOLIC BEVERAGE TAX	\$79,212,083		
<i>Department of Mental Health</i>		\$6,418,168	
<i>Allocated to Municipalities</i>		2,432,745	
<i>Allocated to Counties</i>		344,375	
Total		<u>\$9,195,288</u>	<u>\$70,016,795</u>
BEER AND WINE TAX	\$30,433,462		
			<u>\$30,433,462</u>
OIL SEVERANCE TAX	\$94,688,459		
<i>Allocated to Counties</i>		\$17,486,811	
			<u>\$77,201,648</u>

**MISSISSIPPI DEPARTMENT OF REVENUE
GENERAL FUND RECEIPTS
FISCAL YEAR ENDING JUNE 30, 2013**

	TOTAL COLLECTIONS	MONIES DIVERTED	AMOUNT TO GENERAL FUND
GAS SEVERANCE TAX	\$8,481,332		
<i>Allocated to Counties</i>		\$2,886,923	<u>\$5,594,409</u>
TIMBER SEVERANCE TAX	\$3,492,627		
<i>Timber Severance - Forest Services</i>		\$2,794,085	
<i>Timber Severance - Allocated to Counties</i>		698,534	
Total		<u>\$3,492,619</u>	<u>\$8 *</u>
ESTATE TAX	\$1,521,205		<u>\$1,521,205</u>
PRIVILEGE TAX (AUTO TAG FEES)	\$123,219,027		
<i>Department of Transportation</i>		\$50,621,108	
<i>Comm For Volunteer Services</i>		2,520	
<i>Apportioned Tags</i>		754,269	
<i>Allocated to Counties</i>		25,681,890	
<i>Four-Lane Highway Project</i>		15,491,288	
<i>Special Tag Collection Fee</i>		4,067,547	
<i>I Love Animals</i>		66,650	
<i>Mailing Fees</i>		420,957	
<i>Mississippi Burn Care</i>		390,383	
<i>Veteran's Nursing Home</i>		256,338	
<i>Wildlife Heritage</i>		582,960	
<i>Conservation Education</i>		11,925	
<i>Mississippi Dept of Archives and History</i>		529,140	
<i>Department of Marine Resources</i>		24,520	
<i>License Plate Acquisition Fund</i>		4,172,796	
<i>MS Athletic Commission</i>		5,184	
<i>Dept of Education-Support Teachers</i>		33,720	
<i>MS Trauma Care</i>		11,385,232	
<i>MS Board of Contractors</i>		4,728	
Total		<u>\$114,503,155</u>	<u>\$8,715,872</u>
CASUAL AUTO SALES	\$7,813,345		
<i>Motor Vehicle Ad Valorem Tax Reduction Fund</i>		\$7,813,345	<u>\$0</u>
INSTALLMENT LOAN TAX	\$9,085,508		<u>\$9,085,508</u>
TITLE FEES	\$10,065,740		
<i>Motor Vehicle Title Collection Fees</i>		\$10,065,740	<u>\$0</u>
PETROLEUM TAX	\$416,122,117		
<i>Department of Transportation</i>		\$282,300,378	
<i>State Aid Road Fund</i>		52,194,660	
<i>Allocated to Counties</i>		41,594,851	
<i>Department of Environmental Quality</i>		9,550,835	
<i>Department of Wildlife Conservation</i>		5,750,000	
<i>Department of Marine Resources</i>		3,050,000	
<i>Seawall Tax - Coast Counties</i>		5,314,057	
<i>IFTA Tax</i>		8,791,495	
<i>Road Protection - Coast Counties</i>		2,811,431	
<i>Municipal Aid</i>		1,581,287	
<i>Aeronautics Commission</i>		1,717,327	
<i>Fire Marshall's Office</i>		300,828	
<i>Dept of Ins Propane Education Fund</i>		110,340	
<i>Railroad Revitalization Fund</i>		168,574	
Total		<u>\$415,236,063</u>	<u>\$886,054 *</u>
TVA IN LIEU	\$28,866,157		
<i>TVA in Lieu - Allocated to Counties</i>		\$13,251,766	
<i>TVA in Lieu - Allocated to Municipalities</i>		6,244,906	
<i>TVA in Lieu - Allocated to Schools</i>		6,521,349	
Total		<u>\$26,018,021</u>	<u>\$2,848,136 *</u>

**MISSISSIPPI DEPARTMENT OF REVENUE
GENERAL FUND RECEIPTS
FISCAL YEAR ENDING JUNE 30, 2013**

	TOTAL COLLECTIONS	MONIES DIVERTED	AMOUNT TO GENERAL FUND
STATEWIDE PRIVILEGE TAX	\$731,936		\$731,936 *
NUCLEAR IN LIEU	\$20,000,000		
<i>Allocated to Counties</i>		\$11,187,645	
<i>Allocated to Municipalities</i>		7,612,355	
Total		\$18,800,000	\$1,200,000
AMS SETTLEMENT	\$10,000,000		\$10,000,000
OTHER COLLECTIONS			
<i>Special County/City Levies**</i>	\$63,873,610	\$63,873,610	
<i>Gross Public Utility Regulatory Fund</i>	8,865,139	8,858,660	6,479 *
<i>Environmental Protection Trust Fund - Management</i>	4,545,833	4,545,833	
<i>Environmental Protection Trust Fund - Waste Tire</i>	2,405,186	2,405,186	
<i>Railcar in Lieu</i>	3,977,252	3,977,252	
<i>Refund Accounts</i>	25,496,213	25,496,213	
<i>ATV/Motorcycle Sales Fee</i>	1,093,787	1,093,787	
<i>Net City Utility Tax</i>	576,716	576,716	
<i>Department of Environmental Quality</i>	27,453	27,453	
<i>E911 Telephone Minimum Standards Service Charge</i>	1,633,407	1,633,407	
<i>Collection Fees</i>	2,358,828	2,358,828	
<i>Net Railroad Regulation</i>	199,358	199,358	*
<i>Special Agents (Warrant Fees)</i>	2,266,132	2,266,132	
<i>Sales and Services Outside Agency</i>	412,392	412,392	
<i>Municipal Gas Utility Regulation</i>	25,000	25,000	*
<i>Mailing Fees</i>	3,702	3,702	
<i>Mississippi Telecommunication Facility</i>	582,114	582,114	
<i>Interest on Deposit</i>	474		474
<i>Miscellaneous General Fund Fees</i>	26,000		26,000 *
<i>Hazardous Waste Tax (Counties)</i>	11,765	11,765	
<i>CMRS Board</i>	4,732,518	4,732,518	
<i>Prepaid Wireless E911 Fee</i>	96,582	96,582	
TOTAL DEPARTMENT OF REVENUE RECEIPTS	\$7,243,819,427	\$2,238,611,167	\$5,005,208,260

*Included in Miscellaneous Tax on Schedule A & B.

****COLLECTIONS FOR SPECIAL COUNTY AND CITY LEVIES**

County or City	Amount Collected	County or City	Amount Collected
Aberdeen	\$68,669	Montgomery County	\$40,831
Adams County	1,135,825	Moss Point	346,606
Baldwyn	128,484	Natchez	439,240
Batesville	1,065,068	New Albany	578,416
Bay Springs	4,751	Newton	10,396
Canton	616,052	Ocean Springs	1,034,163
Cleveland	706,356	Oxford - Stadium	2,030,871
Clinton	135,274	Oxford	209,971
Coahoma County	349,859	Philadelphia	97,891
Columbus	1,709,285	Picayune	442,414
Como	52,106	Rankin County	805,534
Corinth	1,099,044	Richland	348,826
Desoto County	6,642,383	Ridgeland	1,505,593
Florence	197,443	Ripley Tourism	257,961
Flowood	2,018,870	Sardis	94,186
Fulton	25,929	Southaven	970,424
Greenwood	413,843	Starkville	1,559,429
Grenada	507,160	Starkville - Oktibbeha Tourism	159,952
Hancock County	104,379	Stone County	368,435
Harrison County	2,885,314	Tishomingo County	26,958
Harrison Co. Board of Sup.	3,526,495	Tunica County	2,042,890
Hattiesburg	4,985,660	Tupelo	3,770,138
Hernando	7,469	Tupelo Water Facilities	2,974,352
Holly Springs	277,109	Vicksburg	547,519
Horn Lake	16,729	Warren County	1,104,789
Indianola	342,442	Washington County	842,550
Jackson	3,201,325	West Point	220,126
Jackson-Convention Center	4,285,317	West Point/Clay County	98,245
Kosciusko	26,484	Yazoo County	440,209
Lauderdale County	752,419	City of McComb	256,985
Laurel	1,400,528	City of Pascagoula	124,411
Lowndes County	118,216	City of Pearl	730,021
Magee	248,206	City of Pontotoc	338,785
		TOTAL	\$63,873,610

**AD VALOREM TAX AND
HOMESTEAD EXEMPTION**

MISSISSIPPI DEPARTMENT OF REVENUE

**ANNUAL REPORT
Fiscal Year 2013**

**AD VALOREM
ASSESSMENT OF STATE OF MISSISSIPPI
CALENDAR YEAR 2012**

PERSONAL PROPERTY					
SPECIES	ASSESSED VALUE	AS PERCENT OF ASSESSED VALUE	ASSESSED VALUATION SUBJECT ONLY TO 27-39-329 & SCHOOL TAX	AS PERCENT OF ASSESSED VALUE	SUM OF VALUATIONS INCLUDING 27-39-329 & SCHOOL TAX
A. AUTOMOBILES	\$3,281,762,384	45.73%			
B. MOBILE HOMES	134,703,300	1.88%			
1. FURNITURE & FIXTURES	740,457,920	10.32%			
2. MACHINERY & EQUIPMENT	1,355,314,027	18.88%			
3. LEASED EQUIPMENT	184,857,287	2.58%			
4. INVENTORIES	930,912,674	12.97%			
5. BANKS	1,231,899	0.02%			
6. IN LIEU	497,280,048	6.93%			
7. MISCELLANEOUS	50,251,412	0.70%			
C: TOTAL VALUE	\$7,176,770,951	100.00%	\$658,351,118	9.17%	\$7,835,122,069
D: PERSONAL PROPERTY VALUATION AS A PERCENTAGE OF TOTAL ASSESSMENT: 28.39%					

REAL PROPERTY					
SPECIES	ASSESSED VALUE	AS PERCENT OF ASSESSED VALUE	ASSESSED VALUATION SUBJECT ONLY TO 27-39-329 & SCHOOL TAX	AS PERCENT OF ASSESSED VALUE	SUM OF VALUATIONS INCLUDING 27-39-329 AND SCHOOL TAX
5. MINERAL LEASES	\$0	-0-			
3. CLASS 1 RESIDENTIAL IN LIEU	6,715,758,768 363,413,350	43.33% 2.34%			
6. CULTIVABLE LAND	901,803,498	5.82%			
7. BLDGS. AND IMPRVMENTS. ON COUNTRY LANDS-CLS 2	1,525,244,045	9.84%			
9. UNCULTIVABLE LAND	500,983,539	3.23%			
12. REAL ESTATE IN CITIES, TOWNS AND VILLAGES-CLS 2	1,567,790,817	10.11%			
13. BLDGS. AND IMPRVMENTS.	3,925,716,323	25.33%			
A. TOTAL TAXABLE ACREAGE AND VALUE	\$15,500,710,340	100.00%	\$254,060,945	1.64%	\$15,754,771,285
B: REAL PROPERTY VALUATION AS A PERCENTAGE OF TOTAL ASSESSMENT: 61.32%					

PUBLIC UTILITIES					
SPECIES	ASSESSED VALUE	AS PERCENT OF ASSESSED VALUE	ASSESSED VALUATION SUBJECT ONLY TO 27-39-329 & SCHOOL TAX	AS PERCENT OF ASSESSED VALUE	SUM OF VALUATIONS INCLUDING 27-39-329 & SCHOOL TAX
1. ELECTRIC*	\$932,724,378	34.77%			
2. OIL & GAS	1,194,565,300	45.95%			
3. TELEPHONE	306,090,000	12.91%			
4. TRANSPORTATION**	166,278,630	6.38%			
5. TOTAL	\$2,599,658,308	100.00%	-0-	-0-	\$2,599,658,308
6. PUBLIC UTILITY VALUATION AS A PERCENTAGE OF TOTAL ASSESSMENT: 10.28%					

SUMMARY

1. TOTAL ASSESSMENT (EXCLUDING 27-39-329 & SCHOOL TAXES)	\$25,277,139,599
2. TOTAL ASSESSMENT SUBJECT TO 27-39-329 AND SCHOOL TAX ONLY:	\$912,412,063
3. GRAND TOTAL ASSESSMENT (SUM OF VALUATIONS SUBJECT TO ALL TAXES):	\$26,189,551,662

* INCLUDES \$0 ASSESSED VALUE SUBJECT TO IN-LIEU TAX ONLY
 ** INCLUDES \$0 ASSESSED VALUE SUBJECT TO IN-LIEU TAX ONLY

DISCLAIMER: The information provided above is a compilation of data from numerous outside sources. As such, this data can only be warranted to the extent of the correctness of its source documents.

**AD VALOREM
ASSESSMENT OF PERSONAL PROPERTY BY CATEGORY
CALENDAR YEAR 2012**

	COUNTY	AUTOMOBILES*	MOBILE HOMES	FURNITURE & FIXTURES	MACHINERY & EQUIPMENT	LEASED EQUIPMENT	INVENTORIES
1	ADAMS	\$35,822,973	\$1,429,363	\$7,705,656	\$6,461,547	\$5,721,551	\$8,849,006
2	ALCORN	33,478,984	714,340	6,484,294	10,075,768	1,508,432	14,191,604
3	AMITE	18,350,354	1,911,343	1,274,271	3,504,333	242,197	823,883
4	ATTALA	21,914,144	892,423	4,080,650	2,354,078	305,397	4,417,648
5	BENTON	6,946,903	380,320	671,714	284,059	34,026	622,595
6	BOLIVAR	35,513,401	542,996	8,563,241	4,287,144	1,315,763	11,771,061
7	CALHOUN	14,471,546	595,003	1,446,982	2,997,432	339,910	3,286,459
8	CARROLL	16,897,622	572,441	975,309	665,576	131,467	432,403
9	CHICKASAW	15,718,638	1,157,688	1,488,984	2,174,958	975,964	7,386,055
10	CHOCTAW	9,720,293	677,104	454,365	10,352,344	925,967	3,968,965
11	CLAIBORNE	8,842,992	1,164,329	898,909	1,400,621	339,223	6,273,154
12	CLARKE	21,907,138	2,012,368	459,282	4,692,298	373,661	1,626,705
13	CLAY	20,650,595	1,203,793	3,693,090	2,699,138	471,838	5,285,821
14	COAHOMA	24,536,887	615,117	10,920,078	1,540,556	2,674,655	6,316,207
15	COPIAH	28,444,096	2,786,586	5,944,486	7,498,121	729,119	6,528,589
16	COVINGTON	24,305,465	2,031,343	7,791,325	12,543,617	1,480,477	16,514,310
17	DeSOTO	216,103,712	1,188,860	36,868,092	115,117,290	4,457,324	49,168,846
18	FORREST	64,905,100	2,809,277	30,736,379	8,721,405	6,223,747	39,838,875
19	FRANKLIN	10,068,239	823,758	1,987,637	2,238,519	322,984	502,534
20	GEORGE	27,815,085	1,691,602	2,586,235	343,665	563,082	3,021,245
21	GREENE	13,597,721	1,157,848	1,784,080	4,923,240	232,140	749,660
22	GRENADA	25,159,538	446,027	3,806,556	12,451,387	2,578,653	5,676,946
23	HANCOCK	57,682,657	1,816,083	17,636,941	21,905,501	670,183	5,587,726
24	HARRISON	209,851,073	7,428,177	101,677,352	57,066,499	16,857,687	51,527,467
25	HINDS	215,334,625	3,194,516	74,490,365	70,980,956	21,563,900	67,482,731
26	HOLMES	14,851,404	1,849,258	3,383,641	497,030	719,308	2,426,217
27	HUMPHREYS	9,395,579	306,091	1,433,724	786,303	206,832	1,199,045
28	ISSAQUENA	2,030,092	153,986	19,304	294,519	64,714	4,114
29	ITAWAMBA	24,807,688	729,857	1,407,449	6,354,965	138,191	3,488,816
30	JACKSON	120,904,425	3,144,711	13,444,587	324,962,719	8,865,084	44,999,600
31	JASPER	20,089,764	2,162,796	2,488,658	17,482,847	7,249,244	2,275,031
32	JEFFERSON	4,439,544	751,269	354,090	558,060	143,580	246,970
33	JEFFERSON DAVIS	14,252,917	1,106,013	1,775,020	524,747	201,066	599,964
34	JONES	82,944,061	6,564,590	12,960,630	21,997,470	3,434,680	35,400,310
35	KEMPER	5,492,646	96,369	763,158	1,620,228	1,066,187	1,570,390
36	LAFAYETTE	53,537,718	1,515,305	8,446,283	6,146,820	3,882,021	12,192,297
37	LAMAR	78,179,042	3,173,040	21,908,775	762,650	3,131,381	16,381,652
38	LAUDERDALE	78,367,061	4,168,342	28,934,722	4,238,368	3,501,412	27,449,082
39	LAWRENCE	17,029,450	900,000	1,047,652	34,393,410	1,252,272	3,885,153
40	LEAKE	22,722,922	1,264,575	2,146,662	4,298,978	2,227,720	2,440,829
41	LEE	102,179,227	2,659,102	23,823,649	44,854,780	9,924,120	49,885,667
42	LEFLORE	29,342,968	559,363	7,195,525	7,905,913	1,315,313	12,427,821
43	LINCOLN	48,179,531	3,094,465	20,981,774	2,564,910	1,801,981	5,572,388

**AD VALOREM
ASSESSMENT OF PERSONAL PROPERTY BY CATEGORY
CALENDAR YEAR 2012**

BANKS	IN LIEU	MISC.	SEC 27-39-329	TOTAL	TOTAL TRUE	NUMBER	
			AND	ASSESSED			
			SCHOOL TAX	VALUE	VALUE	OF	PARCELS
\$0	\$0	\$932,088	\$3,158,471	\$70,080,655	\$347,794,461	1,367	1
0	0	155,433	26,008,152	92,617,007	505,849,806	1,081	2
0	0	0	1,365,363	27,471,744	121,976,984	338	3
0	0	21,937	50,249	34,036,526	153,859,612	632	4
0	0	0	388,399	9,328,016	39,030,403	187	5
205,112	0	0	14,173,478	76,372,196	390,769,646	1,493	6
0	0	163,583	178,906	23,479,821	108,297,132	548	7
73,252	0	131,386	443,394	20,322,850	79,158,366	265	8
0	0	0	2,211,585	31,113,872	155,030,099	920	9
0	0	953,423	769,498	27,821,959	148,413,231	283	10
1,230	0	0	0	18,920,458	96,659,687	392	11
0	0	52,957	7,790,867	38,915,276	186,411,415	697	12
0	0	77,205	1,116,640	35,198,120	165,815,395	619	13
0	0	519,964	1,759,179	48,882,643	255,822,523	972	14
0	0	0	4,791,988	56,722,985	283,339,611	879	15
0	0	60	773,043	65,439,640	355,246,051	736	16
4	0	7,986,468	9,916,826	440,807,422	2,218,343,926	4,696	17
17,131	16,203	32,863	43,152,186	196,453,166	1,093,208,895	2,462	18
0	0	4,778	175,938	16,124,387	79,935,047	282	19
0	0	0	0	36,020,914	147,422,453	628	20
0	0	0	9,596,580	32,041,269	168,280,991	282	21
0	0	10,933,213	10,735,895	71,788,215	358,278,856	1,004	22
0	7,232,882	833,322	24,810,345	138,175,640	777,108,622	984	23
0	0	0	8,156,139	452,564,394	2,317,592,384	6,204	24
0	0	4,645,127	6,362,413	464,054,633	2,376,530,576	7,481	25
882	118	187,175	500,315	24,415,348	113,261,029	536	26
0	0	0	647,015	13,974,589	58,713,451	363	27
0	0	0	0	2,566,729	12,411,540	89	28
0	0	4,068,628	11,543,073	52,538,667	254,003,262	626	29
0	154,328	493,486	138,228,619	655,197,559	3,963,910,446	3,508	30
0	0	0	2,932,820	54,681,160	297,575,042	615	31
181,960	0	0	0	6,675,473	29,702,979	239	32
0	607	69,757	56,317	18,586,408	76,399,579	414	33
0	0	478,090	24,882,110	188,661,941	979,486,803	2,400	34
0	0	0	77,688	10,686,666	52,928,971	256	35
0	0	0	9,486,576	95,207,020	457,454,144	1,442	36
0	0	0	369,566	123,906,106	565,443,650	1,597	37
0	0	0	6,897,681	153,556,668	762,487,582	3,830	38
0	0	417	79,042	58,587,396	333,817,824	496	39
0	0	0	19,722	35,121,408	158,399,563	644	40
88,754	0	0	44,688,485	278,103,784	1,513,427,097	3,947	41
0	0	190,002	7,371,039	66,307,944	342,378,295	1,212	42
0	0	0	18,288,882	100,483,931	509,294,443	1,216	43

**AD VALOREM
ASSESSMENT OF PERSONAL PROPERTY BY CATEGORY
CALENDAR YEAR 2012**

	COUNTY	AUTOMOBILES*	MOBILE HOMES	FURNITURE & FIXTURES	MACHINERY & EQUIPMENT	LEASED EQUIPMENT	INVENTORIES
44	LOWNDES	\$71,045,563	\$2,348,688	\$16,467,512	\$165,758,520	\$3,618,858	\$41,379,819
45	MADISON	184,334,903	2,067,821	43,169	18,693,640	3,111,050	41,115,730
46	MARION	29,867,475	2,356,674	4,470,212	2,903,340	1,087,606	5,889,582
47	MARSHALL	30,671,580	2,101,942	3,506,278	7,789,825	895,894	3,919,688
48	MONROE	37,705,770	2,150,413	4,582,303	26,086,724	3,564,589	29,667,086
49	MONTGOMERY	11,424,300	324,787	1,022,263	645,956	216,907	1,446,298
50	NESHOBA	28,987,500	1,485,500	4,844,844	4,142,035	1,110,125	5,864,257
51	NEWTON	21,152,613	1,410,784	2,523,456	4,232,366	661,441	3,525,154
52	NOXUBEE	8,197,700	903,293	694,325	2,891,679	263,932	2,141,118
53	OKTIBBEHA	42,871,306	2,077,758	8,332,083	7,236,609	4,823,771	10,864,656
54	PANOLA	34,821,565	1,293,403	5,957,104	42,257,319	1,998,672	11,240,279
55	PEARL RIVER	63,959,982	4,199,083	7,586,227	4,274,057	1,105,116	7,915,703
56	PERRY	14,747,546	1,878,049	1,542,170	15,722,310	341,490	1,242,040
57	PIKE	42,332,618	3,245,835	9,777,509	12,456,845	2,808,116	10,879,080
58	PONTOTOC	29,771,512	1,742,842	1,893,322	3,131,173	1,286,438	5,891,805
59	PRENTISS	19,104,126	1,178,817	3,560,092	7,028,740	1,091,783	12,616,342
60	QUITMAN	6,173,216	125,317	438,107	921,872	316,950	933,664
61	RANKIN	223,137,854	5,775,750	38,260,772	32,267,686	11,771,029	57,799,287
62	SCOTT	26,230,295	2,522,801	5,575,420	9,448,260	2,129,890	4,731,060
63	SHARKEY	5,174,545	387,875	617,324	147,788	120,906	1,345,464
64	SIMPSON	28,407,737	2,346,407	5,084,888	26,792	980,107	6,883,622
65	SMITH	19,404,906	1,306,101	1,321,730	15,332,890	343,660	2,931,470
66	STONE	18,506,614	834,649	3,210,177	5,042,671	888,774	3,123,028
67	SUNFLOWER	24,693,108	298,429	2,864,403	5,006,442	2,012,978	8,326,356
68	TALLAHATCHIE	12,542,539	702,728	1,084,370	1,240,961	448,695	1,678,007
69	TATE	27,033,254	525,187	2,442,311	4,753,586	526,486	4,696,897
70	TIPPAH	19,429,268	826,130	4,318,378	3,924,130	514,622	6,012,022
71	TISHOMINGO	21,547,823	409,677	3,972,379	8,625,045	1,017,095	12,317,185
72	TUNICA	13,222,730	674,007	49,415,078	2,482,511	1,301,483	3,688,626
73	UNION	25,744,494	1,774,807	4,911,531	3,946,824	1,807,295	10,290,744
74	WALTHALL	16,621,375	1,339,438	2,396,736	592,080	56,952	1,732,745
75	WARREN	59,500,544	1,965,474	31,470,577	47,181,009	5,115,809	21,679,192
76	WASHINGTON	44,931,492	1,154,345	5,632,422	14,792,983	2,845,863	21,550,571
77	WAYNE	30,323,437	2,577,651	1,407,135	8,747,086	667,116	4,991,512
78	WEBSTER	12,247,244	535,751	1,231,740	647,589	331,635	1,006,904
79	WILKINSON	10,163,064	1,885,363	1,234,550	851,804	418,354	1,052,883
80	WINSTON	22,583,732	998,953	2,399,713	4,661,480	353,884	5,545,516
81	YALOBUSHA	11,657,197	302,043	638,556	4,984,717	68,979	3,228,078
82	YAZOO	24,704,037	1,226,891	6,785,178	6,911,914	2,668,484	5,473,363
TOTAL		\$3,281,762,384	\$134,703,300	\$740,457,920	\$1,355,314,027	\$184,857,287	\$930,912,674

*AUTOMOBILES ARE CLASS 5 PROPERTY WITH AN ASSESSMENT RATIO OF 30%

**AD VALOREM
ASSESSMENT OF PERSONAL PROPERTY BY CATEGORY
CALENDAR YEAR 2012**

BANKS	IN LIEU	MISC.	SEC 27-39-329	TOTAL	TOTAL TRUE	NUMBER	
			AND	ASSESSED			
			SCHOOL TAX	VALUE	VALUE	PARCELS	
\$0	\$258,614,832	\$4,483,102	\$23,539,696	\$587,256,590	\$3,678,225,390	2,100	44
0	66,931,070	107,160	16,062,180	332,466,723	1,889,485,345	4,227	45
0	0	1,076	203,775	46,779,740	212,299,528	878	46
61,493	0	1,925	8,626,297	57,574,922	281,594,213	913	47
0	10,328,382	0	20,302,300	134,387,567	756,897,581	1,695	48
0	0	81,377	0	15,161,888	63,020,766	398	49
0	0	6,996	462,320	46,903,577	216,065,403	849	50
0	0	113,552	0	33,619,366	153,554,484	617	51
0	0	6,437	1,049,319	16,147,803	80,326,287	560	52
0	0	0	514,297	76,720,480	368,565,343	1,642	53
0	45,206,112	63,547	11,871,717	154,709,718	613,946,544	1,080	54
515	0	56,002	46,449	89,143,134	381,730,424	1,309	55
0	0	64,320	0	35,537,925	187,759,199	371	56
6,703	192	411	342,825	81,850,134	404,558,471	1,653	57
0	0	9,680	11,203,325	54,930,097	266,962,269	786	58
0	0	460	3,537,687	48,118,047	257,106,486	946	59
37,491	0	125,430	12,222	9,084,269	40,942,279	281	60
0	0	0	25,421,791	394,434,169	1,890,830,300	5,043	61
0	0	0	17,913,750	68,551,476	369,570,260	980	62
0	0	300,828	0	8,094,730	36,716,319	252	63
0	18,144,950	11,365	2,011,589	63,897,457	331,290,466	737	64
0	0	0	342,000	40,982,757	208,533,289	395	65
0	0	2,885	2,809,978	34,418,776	167,769,746	558	66
0	287	5,764,412	5,827,233	54,793,648	248,388,798	999	67
130,624	0	141,723	0	17,969,647	31,960,647	421	68
0	0	84,244	4,187,793	44,249,758	204,882,944	590	69
35	18	120,463	7,957,573	43,102,639	222,586,141	1,071	70
234,635	0	0	478,187	48,602,026	252,187,263	528	71
176,443	13,697,061	187,698	0	84,845,637	521,560,113	504	72
0	60,713,408	0	5,692,012	114,881,115	680,059,602	884	73
0	0	35,804	0	22,775,130	96,429,609	391	74
0	16,239,598	1,845,970	0	184,998,173	1,034,985,980	1,564	75
0	0	3,477,693	14,769,110	109,154,479	577,924,476	2,219	76
14,519	0	42,469	7,509,681	56,280,606	274,125,726	1,043	77
0	0	42,943	1,648,404	17,692,210	77,142,018	317	78
0	0	13	0	15,606,031	70,163,230	363	79
0	0	112,314	2,645,639	39,301,231	186,677,842	582	80
0	0	27,751	7,480,897	28,388,218	150,368,430	404	81
1,116	0	0	9,926,588	57,697,571	294,298,121	764	82
\$1,231,899	\$497,280,048	\$50,251,412	\$658,351,118	\$7,835,122,069	\$41,192,763,204	99,776	

**AD VALOREM
ASSESSMENT OF REAL PROPERTY BY CATEGORY
CALENDAR YEAR 2012**

	COUNTY	CLASS 1 LAND	CLASS 1 IMPROVEMENTS	IN LIEU	CULTIVATABLE LAND	BLDG & IMPROVED COUNTRY LANDS
1	ADAMS	\$8,809,445	\$52,871,147	\$1,507,027	\$6,960,806	\$29,807,967
2	ALCORN	4,874,459	59,410,102	0	2,924,994	11,411,121
3	AMITE	2,632,187	21,072,936	0	4,719,486	12,156,044
4	ATTALA	4,492,032	62,254,307	0	3,512,618	8,570,455
5	BENTON	889,642	9,882,299	31,811,481	2,601,779	4,033,173
6	BOLIVAR	10,031,193	50,371,952	0	42,292,683	19,581,341
7	CALHOUN	2,078,094	22,802,251	0	3,025,574	8,294,640
8	CARROLL	2,711,897	19,977,182	0	8,236,933	9,082,980
9	CHICKASAW	2,477,524	23,437,219	0	4,603,095	6,455,277
10	CHOCTAW	1,661,533	12,958,577	167,250,281	1,856,612	5,423,533
11	CLAIBORNE	1,208,431	8,503,122	0	2,859,672	5,505,286
12	CLARKE	3,545,141	26,533,642	0	3,799,585	8,708,473
13	CLAY	6,412,071	33,685,416	0	5,517,608	9,017,378
14	COAHOMA	4,663,729	27,526,852	333,083	28,457,426	15,572,311
15	COPIAH	5,511,453	39,959,743	0	4,322,717	15,088,050
16	COVINGTON	3,211,337	32,178,869	0	3,297,603	13,019,154
17	DeSOTO	126,673,737	489,571,179	0	23,396,522	12,619,742
18	FORREST	25,515,514	115,509,021	0	7,109,279	20,788,926
19	FRANKLIN	1,264,177	12,031,728	0	1,756,573	5,388,820
20	GEORGE	5,353,026	40,466,258	0	4,722,421	15,932,267
21	GREENE*	1,963,822	17,499,068	0	1,693,915	7,853,055
22	GRENADA	7,844,873	40,931,432	0	5,330,334	9,189,858
23	HANCOCK	28,969,872	114,028,319	3,500,533	25,272,369	35,483,026
24	HARRISON	114,451,352	367,075,683	0	45,132,613	62,766,322
25	HINDS	126,238,289	365,944,463		16,947,974	26,553,904
26	HOLMES	1,841,026	14,570,162	0	15,466,283	8,399,923
27	HUMPHREYS	1,326,461	9,522,555	0	12,060,748	7,816,685
28	ISSAQUENA	162,181	1,333,778	0	7,263,564	3,420,206
29	ITAWAMBA	3,816,903	32,753,650	0	4,228,406	7,927,634
30	JACKSON	70,206,237	273,427,208	134,165	32,157,370	90,144,461
31	JASPER	2,819,688	30,400,106	0	4,056,977	13,534,034
32	JEFFERSON	853,241	7,688,312	0	2,668,509	5,236,620
33	JEFFERSON DAVIS	1,723,729	17,946,789	0	2,677,901	7,855,702
34	JONES	13,574,749	113,241,956	0	8,228,816	38,341,267
35	KEMPER	744,058	11,969,301	0	2,075,502	5,467,430
36	LAFAYETTE	32,770,752	106,190,142	0	17,383,838	40,598,795
37	LAMAR	25,377,534	157,548,627	0	16,897,058	46,789,096
38	LAUDERDALE	29,040,308	148,417,179	0	14,138,998	30,999,761
39	LAWRENCE	1,948,216	20,834,610	0	3,292,599	13,290,553
40	LEAKE	4,594,893	31,051	12,034,360	820	4,057,356
41	LEE	49,997,065	187,495,080	10,846,937	12,327,802	50,242,723
42	LEFLORE	7,967,487	38,756,697	0	28,193,392	20,652,555
43	LINCOLN	9,313,152	57,505,227	0	5,188,329	14,552,278
44	LOWNDES	20,811,924	114,691,779	31,014,141	14,413,856	58,212,812
45	MADISON	98,556,799	362,117,388	48,570,456	47,250,521	52,872,979
46	MARION	4,628,281	37,578,166	0	4,286,426	12,355,829
47	MARSHALL	11,826,366	65,077,422	0	17,253,863	21,788,276
48	MONROE	10,405,340	60,999,729	757,644	8,257,231	13,289,065
49	MONTGOMERY	1,734,706	16,859,872	0	4,709,766	3,787,970
50	NESHOBA	5,807,563	48,356,153	0	3,470,921	16,016,370
51	NEWTON	3,428,004	33,230,292	0	3,312,924	8,876,833
52	NOXUBEE	1,377,355	11,778,063	0	4,940,993	7,685,982
53	OKTIBBEHA	20,885,514	81,371,294	0	10,913,344	30,132,707
54	PANOLA	11,157,978	50,847,343	0	15,411,607	13,867,832
55	PEARL RIVER	18,576,593	102,582,609	0	17,739,990	37,727,835
56	PERRY	2,085,898	18,250,896	0	1,892,902	5,569,829
57	PIKE	14,377,262	56,100,359	0	5,435,791	24,937,935
58	PONTOTOC	8,945,212	46,162,973	0	6,820,367	15,957,846
59	PRENTISS	3,720,601	36,514,234	0	2,896,647	4,774,968

**AD VALOREM
ASSESSMENT OF REAL PROPERTY BY CATEGORY
CALENDAR YEAR 2012**

UNCULTIVATABLE LANDS*	URBAN REAL ESTATE	URBAN IMPROVEMENTS	SEC 27-39-329	TOTAL	TRUE VALUE	NUMBER OF PARCELS	
			AND SCHOOL TAX	ASSESSED VALUE OF REALTY			
\$5,056,836	\$10,918,155	\$40,674,682	\$522,053	\$157,128,118	\$1,253,122,731	17,707	1
3,453,296	7,728,136	28,068,419	4,366,991	122,237,518	1,029,165,760	21,185	2
10,613,031	798,860	5,542,825	35,116	57,570,485	462,782,760	15,806	3
9,245,722	4,379,621	15,052,569	1,051,164	108,558,488	646,201,775	16,520	4
3,248,729	575,680	2,158,561	0	55,201,344	403,926,614	8,467	5
2,433,318	16,809,627	41,629,153	1,345,106	184,494,373	1,431,273,266	23,603	6
6,564,548	1,984,406	10,765,563	0	55,515,076	453,029,303	13,431	7
7,296,357	385,310	2,093,906	225,218	50,009,783	409,023,999	10,245	8
3,536,198	2,385,954	12,964,865	1,131,505	56,991,637	466,486,350	13,052	9
5,469,143	896,382	3,109,143	171,303	198,796,507	1,372,897,819	9,015	10
7,186,866	555,471	2,646,768	0	28,465,616	222,127,225	8,050	11
8,711,190	2,451,710	7,931,421	3,058,027	64,739,189	531,827,315	16,152	12
3,319,345	9,555,835	26,946,060	542,328	94,996,041	766,958,190	12,775	13
2,187,615	7,954,838	31,594,085	395,720	118,685,659	898,539,663	15,919	14
10,433,416	3,752,822	15,977,829	444,843	95,490,873	788,138,670	20,901	15
5,320,235	1,388,322	10,789,420	2,516,410	71,721,350	596,109,682	15,840	16
1,303,502	130,389,735	293,276,995	48,103,842	1,125,335,254	9,556,396,145	69,990	17
5,239,070	45,313,400	116,234,434	14,015,776	349,725,420	2,801,517,792	40,317	18
6,137,158	678,635	2,994,027	0	30,251,118	245,972,010	9,185	19
5,870,461	1,791,059	7,316,541	0	81,452,033	695,710,390	17,536	20
10,536,276	497,370	2,505,094	54,128	42,602,728	348,868,463	12,298	21
2,971,439	8,719,564	32,718,977	1,647,597	109,354,074	891,607,439	1,647,597	22
4,254,141	63,245,020	79,332,704	11,526,876	365,612,860	2,937,396,515	51,812	23
3,234,503	237,676,195	524,064,084	9,245,312	1,363,646,064	10,696,063,876	103,882	24
11,787,886	184,798,586	455,204,491	2,001,495	1,189,477,088	9,569,762,818	114,818	25
7,335,580	1,822,393	8,707,637	423,538	58,566,542	445,138,408	15,240	26
466,689	1,014,937	3,989,023	129,929	36,327,027	278,332,542	8,770	27
2,788,535	86,233	309,224	0	15,363,721	107,406,660	2,867	28
4,949,957	2,104,826	14,338,106	5,070,350	75,189,832	623,138,548	16,117	29
40,801,785	86,632,754	184,062,849	4,442,418	782,009,247	6,358,839,798	79,246	30
8,738,348	1,790,324	9,510,636	348,890	71,199,003	585,352,775	18,563	31
8,022,153	427,730	2,316,715	0	27,213,280	209,876,060	8,029	32
6,806,036	988,177	3,861,918	0	41,860,252	344,608,110	13,711	33
8,344,150	16,442,949	61,359,482	11,508,019	271,041,388	2,229,587,730	38,877	34
9,039,890	322,915	2,286,183	169,249	32,074,528	256,187,456	11,691	35
8,808,189	64,941,996	122,905,797	1,486,919	395,086,428	3,097,078,670	26,969	36
6,031,902	20,224,787	69,904,076	957,979	343,731,059	2,901,245,540	31,116	37
6,698,695	35,436,876	110,405,106	8,062,328	383,199,251	3,146,186,630	45,234	38
5,977,474	983,697	4,480,104	322,799	51,130,052	416,802,765	12,398	39
15,110,389	6,844,773	4,292,681	10,020	46,976,343	638,765,113	15,812	40
5,229,473	71,407,138	159,647,600	6,117,132	553,310,950	4,480,340,567	40,768	41
2,206,109	10,830,998	39,349,808	3,875,460	151,832,506	1,167,954,739	16,784	42
6,669,967	13,259,917	34,677,870	570,867	141,737,607	1,167,645,320	24,356	43
3,184,658	25,625,255	63,685,184	14,608,863	346,248,472	2,760,002,156	30,394	44
7,899,388	104,488,724	247,066,131	14,367,919	983,190,305	8,090,133,093	49,683	45
6,696,683	5,810,780	16,465,900	119,014	87,941,079	726,962,004	19,428	46
4,801,143	5,882,723	25,402,782	12,936,171	164,968,746	1,356,137,590	24,611	47
6,472,912	7,770,901	29,848,033	1,450,598	139,251,453	1,166,327,895	27,439	48
3,837,444	2,366,339	8,564,621	20,301	41,881,019	341,183,205	10,339	49
5,833,972	7,237,449	23,529,152	1,132,078	111,383,658	923,062,831	18,699	50
5,724,846	2,519,409	12,645,723	0	69,738,031	587,085,077	16,667	51
6,168,611	1,337,590	4,755,712	567,362	38,611,668	301,240,670	9,767	52
3,702,375	28,491,139	76,018,120	671,860	252,186,353	2,022,071,662	21,795	53
4,812,840	9,336,922	33,299,530	6,101,032	144,835,084	1,172,236,655	23,569	54
9,943,364	12,075,144	33,892,472	155,488	232,693,495	1,955,069,000	43,245	55
5,392,659	1,277,905	3,747,763	0	38,217,852	322,551,290	10,613	56
11,721,654	17,469,182	43,543,983	493,566	174,079,732	1,395,428,821	26,037	57
3,541,453	4,672,461	26,032,716	5,573,709	117,706,737	930,418,382	18,722	58
4,187,060	4,577,957	22,068,630	1,291,739	80,031,836	667,632,910	17,041	59

**AD VALOREM
ASSESSMENT OF REAL PROPERTY BY CATEGORY
CALENDAR YEAR 2012**

	COUNTY	CLASS 1 LAND	CLASS 1 IMPROVEMENTS	IN LIEU	CULTIVATABLE LAND	BLDG & IMPROVED COUNTRY LANDS
60	QUITMAN	1,048,605	6,977,345	0	14,961,891	3,579,676
61	RANKIN	99,637,481	389,594,622	0	42,065,804	64,734,553
62	SCOTT	3,302,082	35,053,626	0	3,593,950	13,236,517
63	SHARKEY	607,373	4,718,295	0	11,111,248	3,272,679
64	SIMPSON	5,024,592	37,915,276	8,709,201	4,267,904	14,366,297
65	SMITH	2,702,116	26,845,324	0	2,480,768	14,399,116
66	STONE	4,226,693	28,214,808	0	3,800,786	10,145,267
67	SUNFLOWER	3,281,254	27,264,067	0	31,587,515	9,808,557
68	TALLAHATCHIE	1,517,816	13,167,941	0	26,066,134	6,601,013
69	TATE	16,161,820	56,212,283	0	10,577,002	5,184,013
70	TIPPAH	3,394,038	32,367,780	0	3,090,431	10,137,693
71	TISHOMINGO	5,292,178	34,010,580	0	11,643,156	25,225,147
72	TUNICA	1,712,461	9,429,974	1,410,000	30,013,946	93,062,235
73	UNION	3,638,405	46,813,505	45,534,041	3,805,801	16,001,974
74	WALTHALL	2,935,982	23,931,439	0	3,521,111	10,868,247
75	WARREN	17,221,585	100,986,739	0	14,374,374	42,643,715
76	WASHINGTON	8,909,616	62,512,956	0	28,370,524	16,451,561
77	WAYNE	3,775,579	33,153,497	0	3,159,511	11,415,838
78	WEBSTER	1,939,753	18,520,215	0	2,436,580	4,809,799
79	WILKINSON	1,369,370	9,932,265	0	4,333,428	8,439,608
80	WINSTON	3,659,586	31,984,879	0	2,735,769	9,181,175
81	YALOBUSHA	2,720,391	17,438,486	0	3,323,550	4,586,161
82	YAZOO	6,079,480	30,032,935	0	22,817,063	11,607,954
	TOTAL	\$1,200,046,162	\$5,515,712,606	\$363,413,350	\$901,803,498	\$1,525,244,045

*TAX PURPOSES UNCULTIVATABLE LAND CATEGORY = TIMBER LANDS

**AD VALOREM
ASSESSMENT OF REAL PROPERTY BY CATEGORY
CALENDAR YEAR 2012**

UNCULTIVATABLE LANDS*	URBAN REAL ESTATE	URBAN IMPROVEMENTS	SEC 27-39-329 AND SCHOOL TAX	TOTAL ASSESSED VALUE OF REALTY	TRUE VALUE	NUMBER OF PARCELS	
1,153,594	985,817	3,616,596	30,470	32,353,994	242,433,975	8,212	60
6,631,761	135,352,082	237,187,025	11,451,081	986,654,409	8,208,469,737	72,943	61
4,707,531	5,448,318	21,315,131	14,729,577	101,386,732	803,723,329	20,061	62
885,155	758,059	3,868,998	188,061	25,409,868	187,144,063	4,790	63
7,747,696	5,953,855	17,978,024	1,466,122	103,428,967	832,620,030	20,329	64
6,650,468	1,282,837	5,128,058	217,590	59,706,277	496,497,859	15,727	65
4,797,725	4,476,479	13,488,234	864,638	70,014,630	574,897,290	12,984	66
1,149,641	5,203,495	29,790,434	345,059	108,430,022	824,678,190	16,225	67
3,174,362	1,134,006	21,132,949	54,058	72,848,279	534,603,544	10,966	68
2,281,309	5,549,729	17,645,270	3,890,896	117,502,322	1,024,587,035	16,383	69
4,515,260	3,175,730	12,330,926	3,366,369	72,378,227	601,690,382	16,613	70
4,112,026	2,625,172	12,917,703	280,247	96,106,209	771,699,480	16,462	71
1,163,556	521,137	2,456,059	0	139,769,368	968,934,385	6,305	72
4,294,895	4,364,021	22,818,641	3,430,479	150,701,762	1,172,817,911	18,223	73
4,382,229	1,059,884	4,507,301	0	51,206,193	430,894,942	13,681	74
7,540,624	33,321,780	97,185,822	0	313,274,639	2,482,492,230	26,164	75
1,670,226	15,383,708	66,063,388	2,086,581	201,448,560	1,581,020,335	30,804	76
8,132,988	5,776,305	14,068,712	220,098	79,702,528	654,411,900	16,068	77
5,023,977	1,304,504	7,276,792	1,194,980	42,506,600	351,572,576	9,547	78
9,310,540	1,032,662	3,740,922	0	38,158,795	292,043,980	10,222	79
6,252,090	3,769,805	12,911,867	1,203,793	71,698,964	596,800,592	15,448	80
3,679,213	1,284,880	4,768,357	2,745,919	40,546,957	337,504,097	12,291	81
8,370,009	5,892,559	14,955,231	908,520	100,663,751	807,709,139	19,484	82
\$500,983,539	\$1,567,790,817	\$3,925,716,323	\$254,060,945	\$15,754,771,285	\$127,426,184,243	3,510,632	

**AD VALOREM ASSESSMENTS FOR ALL COUNTIES
CALENDAR YEAR 2012**

COUNTY	PERSONAL SEC 27-39-329		REAL PROPERTY	REAL PROPERTY	SEC 27-39-329 AND SCHOOL TAX	PUBLIC SERVICE CLASS 4	TOTAL EXCLUDING SEC 27-39-329 AND SCHOOL TAX	TOTAL SEC 27-39-329 AND SCHOOL TAX	TOTAL ASSESSMENT
	PERSONAL CLASS 3*	AND SCHOOL TAX	CLASS 1	CLASS 2					
ADAMS	\$66,922,184	\$3,158,471	\$61,680,592	\$94,925,473	\$522,053	\$15,656,890	\$239,185,139	\$3,680,524	\$242,865,663
ALCORN	66,608,855	26,008,152	64,284,561	53,585,966	4,366,991	10,411,304	194,890,686	30,375,143	225,265,829
AMITE	26,106,381	1,365,363	23,705,123	33,830,246	35,116	10,162,943	93,804,693	1,400,479	95,205,172
ATTALA	33,986,277	50,249	66,746,339	40,760,985	1,051,164	71,679,658	213,173,259	1,101,413	214,274,672
BENTON	8,939,617	388,399	10,771,941	44,429,403	0	4,211,387	68,352,348	388,399	68,740,747
BOLIVAR	62,198,718	14,173,478	60,403,145	122,746,122	1,345,106	30,980,301	276,328,286	15,518,584	291,846,870
CALHOUN	23,300,915	178,906	24,880,345	30,634,731	0	2,432,034	81,248,025	178,906	81,426,931
CARROLL	19,879,456	443,394	22,689,079	27,095,486	225,218	3,964,147	73,628,168	668,612	74,296,780
CHICKASAW	28,902,287	2,211,585	25,914,743	29,945,389	1,131,505	2,861,152	87,623,571	3,343,090	90,966,661
CHOCTAW	27,052,461	769,498	14,620,110	184,005,094	171,303	6,296,215	231,973,880	940,801	232,914,681
CLAIBORNE	18,920,458	0	9,711,553	18,754,063	0	19,490,975	66,877,049	0	66,877,049
CLARKE	31,124,409	7,790,867	30,078,783	31,602,379	3,058,027	79,877,935	172,683,506	10,848,894	183,532,400
CLAY	34,081,480	1,116,640	40,097,487	54,356,226	542,328	8,003,977	136,539,170	1,658,968	138,198,138
COAHOMA	47,123,464	1,759,179	32,190,581	86,099,358	395,720	29,452,951	194,866,354	2,154,899	197,021,253
COPIAH	51,930,997	4,791,988	45,471,196	49,574,834	444,843	54,073,582	201,050,609	5,236,831	206,287,440
COVINGTON	64,666,597	773,043	35,390,206	33,814,734	2,516,410	78,836,655	212,708,192	3,289,453	215,997,645
DeSOTO	430,890,596	9,916,826	616,244,916	460,986,496	48,103,842	36,172,927	1,544,294,935	58,020,668	1,602,315,603
FORREST	153,300,980	43,152,186	141,024,535	194,685,109	14,015,776	64,761,210	553,771,834	57,167,962	610,939,796
FRANKLIN	15,948,449	175,938	13,295,905	16,955,213	0	12,483,501	58,683,068	175,938	58,859,006
GEORGE	36,020,914	0	45,819,284	35,632,749	0	41,560,556	159,033,503	0	159,033,503
GREENE	22,444,689	9,596,580	19,462,890	23,085,710	54,128	26,829,882	91,823,171	9,650,708	101,473,879
GRENADA	61,052,320	10,735,895	48,776,305	58,930,172	1,647,597	11,050,386	179,809,183	12,383,492	192,192,675
HANCOCK	113,365,295	24,810,345	142,998,191	211,087,793	11,526,876	39,608,559	507,059,838	36,337,221	543,397,059
HARRISON	444,408,255	8,156,139	481,527,035	872,873,717	9,245,312	185,743,251	1,984,552,258	17,401,451	2,001,953,709
HINDS	457,692,220	6,362,413	492,182,752	695,292,841	2,001,495	217,463,727	1,862,631,540	8,363,908	1,870,995,448
HOLMES	23,915,033	500,315	16,411,188	41,731,816	423,538	31,047,243	113,105,280	923,853	114,029,133
HUMPHREYS	13,327,574	647,015	10,849,016	25,348,082	129,929	27,321,671	76,846,343	776,944	77,623,287
ISSAQUENA	2,566,729	0	1,495,959	13,867,762	0	5,261,187	23,191,637	0	23,191,637
ITAWAMBA	40,995,594	11,543,073	36,570,553	33,548,929	5,070,350	4,068,580	115,183,656	16,613,423	131,797,079
JACKSON	516,968,940	138,228,619	343,633,445	433,933,384	4,442,418	271,685,687	1,566,221,456	142,671,037	1,708,892,493
JASPER	51,748,340	2,932,820	33,219,794	37,630,319	348,890	67,601,403	190,199,856	3,281,710	193,481,566
JEFFERSON	6,675,473	0	8,541,553	18,671,727	0	4,740,628	38,629,381	0	38,629,381
JEFFERSON DAVIS	18,530,091	56,317	19,670,518	22,189,734	0	34,340,489	94,730,832	56,317	94,787,149
JONES	163,779,831	24,882,110	126,816,705	132,716,664	11,508,019	53,665,255	476,978,455	36,390,129	513,368,584
KEMPER	10,608,978	77,688	12,713,359	19,191,920	169,249	34,366,710	76,880,967	246,937	77,127,904
LAFAYETTE	85,720,444	9,486,576	138,960,894	254,638,615	1,486,919	7,833,666	487,153,619	10,973,495	498,127,114
LAMAR	123,536,540	369,566	182,926,161	159,846,919	957,979	23,335,726	489,645,346	1,327,545	490,972,891
LAUDERDALE	146,658,987	6,897,681	177,457,487	197,679,436	8,062,328	54,712,830	576,508,740	14,960,009	591,468,749
LAWRENCE	58,508,354	79,042	22,782,826	28,024,427	322,799	15,929,935	125,245,542	401,841	125,647,383
LEAKE	35,101,686	19,722	4,625,944	42,340,379	10,020	5,571,244	87,639,253	29,742	87,668,995
LEE	233,415,299	44,688,485	237,492,145	309,701,673	6,117,132	17,694,344	798,303,461	50,805,617	849,109,078
LEFLORE	58,936,905	7,371,039	46,724,184	101,232,862	3,875,460	20,436,179	227,330,130	11,246,499	238,576,629
LINCOLN	82,195,049	18,288,882	66,818,379	74,348,361	570,867	19,445,518	242,807,307	18,859,749	261,667,056
LOWNDES	563,716,894	23,539,696	135,503,703	196,135,906	14,608,863	23,623,785	918,980,288	38,148,559	957,128,847
MADISON	316,404,543	16,062,180	460,674,187	508,148,199	14,367,919	44,856,103	1,330,083,032	30,430,099	1,360,513,131
MARION	46,575,965	203,775	42,206,447	45,615,618	119,014	10,649,589	145,047,619	322,789	145,370,408

**AD VALOREM ASSESSMENTS FOR ALL COUNTIES
CALENDAR YEAR 2012**

COUNTY	PERSONAL SEC 27-39-329		REAL PROPERTY CLASS 1	REAL PROPERTY CLASS 2	SEC 27-39-329		PUBLIC SERVICE CLASS 4	TOTAL EXCLUDING SEC 27-39-329		TOTAL SEC 27-39-329		TOTAL ASSESSMENT
	PERSONAL CLASS 3*	AND SCHOOL TAX			AND SCHOOL TAX	AND SCHOOL TAX		AND SCHOOL TAX	AND SCHOOL TAX	AND SCHOOL TAX		
MARSHALL	48,948,625	8,626,297	76,903,788	75,128,787	12,936,171		10,063,356	211,044,556	21,562,468		232,607,024	
MONROE	114,085,267	20,302,300	71,405,069	66,395,786	1,450,598		39,441,204	291,327,326	21,752,898		313,080,224	
MONTGOMERY	15,161,888	0	18,594,578	23,266,140	20,301		4,443,000	61,465,606	20,301		61,485,907	
NESHOBA	46,441,257	462,320	54,163,716	56,087,864	1,132,078		4,036,282	160,729,119	1,594,398		162,323,517	
NEWTON	33,619,366	0	36,658,296	33,079,735	0		8,289,456	111,646,853	0		111,646,853	
NOXUBEE	15,098,484	1,049,319	13,155,418	24,888,888	567,362		9,768,672	62,911,462	1,616,681		64,528,143	
OKTIBBEHA	76,206,183	514,297	102,256,808	149,257,685	671,860		8,016,913	335,737,589	1,186,157		336,923,746	
PANOLA	142,838,001	11,871,717	62,005,321	76,728,731	6,101,032		22,975,883	304,547,936	17,972,749		322,520,685	
PEARL RIVER	89,096,685	46,449	121,159,202	111,378,805	155,488		30,907,168	352,541,860	201,937		352,743,797	
PERRY	35,537,925	0	20,336,794	17,881,058	0		32,991,443	106,747,220	0		106,747,220	
PIKE	81,507,309	342,825	70,477,621	103,108,545	493,566		22,940,985	278,034,460	836,391		278,870,851	
PONTOTOC	43,726,772	11,203,325	55,108,185	57,024,843	5,573,709		2,936,140	158,795,940	16,777,034		175,572,974	
PRENTISS	44,580,360	3,537,687	40,234,835	38,505,262	1,291,739		2,902,133	126,222,590	4,829,426		131,052,016	
QUITMAN	9,072,047	12,222	8,025,950	24,297,574	30,470		26,276,006	67,671,577	42,692		67,714,269	
RANKIN	369,012,378	25,421,791	489,232,103	485,971,225	11,451,081		75,419,251	1,419,634,957	36,872,872		1,456,507,829	
SCOTT	50,637,726	17,913,750	38,355,708	48,301,447	14,729,577		8,285,616	145,580,497	32,643,327		178,223,824	
SHARKEY	8,094,730	0	5,325,668	19,896,139	188,061		8,560,565	41,877,102	188,061		42,065,163	
SIMPSON	61,885,868	2,011,589	42,939,868	59,022,977	1,466,122		62,253,078	226,101,791	3,477,711		229,579,502	
SMITH	40,640,757	342,000	29,547,440	29,941,247	217,590		32,641,372	132,770,816	559,590		133,330,406	
STONE	31,608,798	2,809,978	32,441,501	36,708,491	864,638		8,145,144	108,903,934	3,674,616		112,578,550	
SUNFLOWER	48,966,415	5,827,233	30,545,321	77,539,642	345,059		16,572,144	173,623,522	6,172,292		179,795,814	
TALLAHATCHIE	17,969,647	0	14,685,757	58,108,464	54,058		13,619,193	104,383,061	54,058		104,437,119	
TATE	40,061,965	4,187,793	72,374,103	41,237,323	3,890,896		11,120,600	164,793,991	8,078,689		172,872,680	
TIPPAH	35,145,066	7,957,573	35,761,818	33,250,040	3,366,369		3,572,489	107,729,413	11,323,942		119,053,355	
TISHOMINGO	48,123,839	478,187	39,302,758	56,523,204	280,247		3,711,640	147,661,441	758,434		148,419,875	
TUNICA	84,845,637	0	11,142,435	128,626,933	0		13,139,883	237,754,888	0		237,754,888	
UNION	109,189,103	5,692,012	50,451,910	96,819,373	3,430,479		6,360,636	262,821,022	9,122,491		271,943,513	
WALTHALL	22,775,130	0	26,867,421	24,338,772	0		21,345,050	95,326,373	0		95,326,373	
WARREN	184,998,173	0	118,208,324	195,066,315	0		99,897,768	598,170,580	0		598,170,580	
WASHINGTON	94,385,369	14,769,110	71,422,572	127,939,407	2,086,581		88,572,275	382,319,623	16,855,691		399,175,314	
WAYNE	48,770,925	7,509,681	36,929,076	42,553,354	220,098		12,169,744	140,423,099	7,729,779		148,152,878	
WEBSTER	16,043,806	1,648,404	20,459,968	20,851,652	1,194,980		1,885,987	59,241,413	2,843,384		62,084,797	
WILKINSON	15,606,031	0	11,301,635	26,857,160	0		4,004,463	57,769,289	0		57,769,289	
WINSTON	36,655,592	2,645,639	35,644,465	34,850,706	1,203,793		11,214,002	118,364,765	3,849,432		122,214,197	
YALOBUSHA	20,907,321	7,480,897	20,158,877	17,642,161	2,745,919		5,002,555	63,710,914	10,226,816		73,937,730	
YAZOO	47,770,983	9,926,588	36,112,415	63,642,816	908,520		23,922,335	171,448,549	10,835,108		182,283,657	
TOTAL	\$7,176,770,951	\$658,351,118	\$6,715,758,768	\$8,784,951,572	\$254,060,945		\$2,599,658,308	\$25,277,139,599	\$912,412,063		\$26,189,551,662	

*NOTE: CLASS V (MOTOR VEHICLES) INCLUDED IN FIGURES FOR PERSONAL PROPERTY

AD VALOREM
TOTAL ASSESSMENTS FOR ALL COUNTIES
CALENDAR YEAR 2004 - 2012

COUNTY	2004	2005	2006	2007	2008	2009	2010	2011	2012
Adams	\$189,401,717	\$191,823,688	\$194,955,598	\$198,927,206	\$207,697,237	\$243,320,620	\$241,512,367	\$238,784,898	\$242,865,663
Alcorn	198,831,793	208,867,236	206,934,351	208,938,419	231,903,486	239,374,981	230,815,110	228,848,088	225,265,829
Amite	89,405,645	90,546,171	93,800,629	97,458,886	98,868,157	99,361,166	97,485,497	94,516,398	95,205,172
Attala	213,133,572	169,560,924	150,319,921	156,123,356	164,525,205	176,588,678	175,490,603	187,347,689	214,274,672
Benton	63,717,568	66,498,423	67,090,166	67,578,234	70,341,377	69,083,976	68,021,978	68,001,690	68,740,747
Bolivar	228,670,281	235,443,733	273,794,023	274,764,857	273,674,833	273,035,748	281,765,264	313,352,976	291,846,870
Calhoun	72,572,050	72,357,024	70,319,441	79,543,565	78,106,407	78,569,641	79,855,876	82,114,511	81,426,931
Carroll	69,613,245	69,830,497	75,220,833	77,154,452	76,590,745	74,687,566	73,351,838	73,119,988	74,296,780
Chickasaw	82,660,695	85,971,852	89,934,393	91,729,157	90,217,804	89,460,124	91,134,277	90,077,134	90,966,661
Choctaw	134,900,072	141,707,062	146,653,072	186,062,953	203,010,823	210,425,338	226,089,772	231,320,750	232,914,681
Claiborne	56,910,083	56,099,704	58,232,598	58,088,166	59,334,487	66,499,450	67,655,312	68,618,894	66,877,049
Clarke	136,085,237	136,111,925	139,296,345	141,807,658	139,279,562	157,372,406	173,881,167	174,600,554	183,532,400
Clay	140,442,124	144,031,520	143,901,856	140,948,189	143,619,307	140,255,782	140,335,263	138,766,938	138,198,138
Coahoma	166,033,617	169,062,714	177,707,986	176,985,862	174,853,545	179,568,235	181,417,110	195,603,947	197,021,253
Copiah	156,075,869	161,795,898	164,753,502	167,669,119	174,332,306	201,603,552	204,759,199	205,529,437	206,287,440
Covington	149,031,342	152,348,317	159,074,923	169,213,874	179,825,212	199,811,087	205,118,837	206,282,658	215,997,645
DeSoto	1,143,092,178	1,237,566,956	1,345,492,086	1,439,994,930	1,537,222,675	1,572,474,660	1,553,344,200	1,573,224,279	1,602,315,603
Forrest	435,089,657	469,955,340	502,114,014	526,557,707	543,891,315	625,551,991	636,375,500	598,725,597	610,939,796
Franklin	54,831,561	56,013,552	59,428,735	62,252,210	63,093,177	61,831,703	59,837,426	58,535,057	58,859,006
George	101,375,062	109,166,204	112,171,122	118,318,771	128,904,621	152,790,353	156,731,301	156,131,859	159,033,503
Greene	69,768,818	70,513,992	72,655,907	72,811,280	79,674,374	139,416,099	96,552,359	99,887,380	101,473,879
Grenada	165,238,818	173,621,906	176,242,194	180,019,958	176,504,075	181,547,645	180,303,025	181,755,567	192,192,675
Hancock	439,432,861	453,510,783	398,199,048	450,611,059	500,457,420	528,654,186	560,155,065	549,041,797	543,397,059
Harrison	1,646,583,487	1,707,660,749	1,434,667,237	1,624,257,727	1,945,757,400	1,988,959,815	2,002,889,027	2,006,691,249	2,001,953,709
Hinds	1,612,955,569	1,621,990,692	1,659,208,917	1,670,723,220	1,865,928,469	1,861,137,822	1,883,977,608	1,862,955,957	1,870,995,448
Holmes	100,097,836	99,175,645	103,354,017	107,580,309	106,278,217	121,800,309	118,354,471	113,636,190	114,029,133
Humphreys	55,026,535	55,378,355	55,680,570	54,475,951	55,963,763	68,900,176	74,506,625	74,731,662	77,623,287
Issaquena	23,013,602	21,858,987	21,495,141	21,721,746	21,673,660	21,081,435	21,029,039	21,365,392	23,191,637
Itawamba	111,799,015	116,360,084	121,515,533	122,502,755	121,454,620	123,973,439	128,915,535	124,327,682	131,797,079
Jackson	1,255,266,224	1,196,762,154	1,233,639,653	1,421,518,512	1,663,341,716	1,648,881,049	1,663,061,627	1,582,995,965	1,708,892,493
Jasper	114,803,837	115,284,434	118,918,689	119,547,124	165,923,872	159,115,884	165,607,124	162,832,653	193,481,566
Jefferson	43,434,391	49,146,207	50,982,458	52,940,376	44,205,368	43,584,241	41,657,619	38,593,365	38,629,381
Jefferson Davis	71,304,522	71,253,568	72,796,427	78,555,472	80,597,246	90,851,479	92,648,144	92,101,608	94,787,149
Jones	383,814,776	400,863,743	428,407,953	442,884,029	457,668,608	479,790,534	507,716,885	503,059,809	513,368,584
Kemper	49,984,908	48,807,632	50,810,841	52,952,873	52,389,869	47,360,468	53,484,357	52,370,106	77,127,904
Lafayette	306,579,923	360,765,110	388,385,215	416,434,826	439,946,583	473,231,269	476,357,659	479,719,098	498,127,114
Lamar	329,768,729	359,705,824	390,888,082	433,237,320	465,313,036	478,391,088	480,386,840	484,719,265	490,972,891
Lauderdale	487,962,777	499,729,919	506,985,909	515,702,921	596,179,798	606,163,460	605,087,555	599,939,516	591,468,749
Lawrence	100,905,560	122,685,785	120,053,571	120,701,971	126,989,004	130,249,642	124,488,139	124,271,562	125,647,383
Leake	111,053,501	114,516,007	115,748,880	119,173,002	115,602,919	116,457,700	117,286,358	118,738,978	87,668,995
Lee	712,894,363	735,749,664	741,681,333	762,996,489	809,057,732	811,198,404	810,909,139	815,449,838	849,109,078
Leflore	200,588,364	214,319,986	216,908,291	225,553,224	226,554,551	236,352,646	233,876,795	235,306,750	238,576,629
Lincoln	214,250,989	224,025,729	233,978,314	242,816,275	238,594,501	257,873,650	257,691,039	265,111,533	261,667,056
Lowndes	495,119,024	502,555,753	510,147,880	556,651,959	756,411,016	785,104,421	911,171,951	907,886,499	957,128,847
Madison	1,030,210,096	1,134,330,087	1,208,165,385	1,217,740,692	1,323,281,755	1,281,011,167	1,368,418,768	1,366,262,748	1,360,513,131
Marion	128,489,716	128,039,771	138,433,023	141,550,015	142,394,604	144,763,615	142,871,063	143,627,196	145,370,408
Marshall	167,674,880	173,768,111	183,711,320	194,796,715	236,195,729	277,435,245	224,949,716	223,455,628	232,607,024

AD VALOREM
TOTAL ASSESSMENTS FOR ALL COUNTIES
CALENDAR YEAR 2004 - 2012

COUNTY	2004	2005	2006	2007	2008	2009	2010	2011	2012
Monroe	257,499,665	266,083,480	279,730,761	280,906,990	286,615,187	290,521,456	307,257,606	308,518,002	313,080,224
Montgomery	55,431,570	56,353,168	57,113,873	58,877,919	59,123,505	58,290,932	57,671,701	62,103,662	61,485,907
Neshoba	137,224,099	141,637,496	146,259,282	152,744,685	168,389,155	163,128,623	160,564,843	162,145,822	162,323,517
Newton	99,383,381	100,280,380	106,524,451	107,978,153	108,238,263	108,637,105	111,473,897	109,757,508	111,646,853
Noxubee	62,975,883	62,639,745	63,539,510	63,905,684	64,036,570	61,990,092	63,541,129	65,004,210	64,528,143
Oktibbeha	250,993,126	263,237,814	286,532,422	297,314,217	298,060,500	307,232,657	327,570,689	330,275,356	336,923,746
Panola	235,801,540	246,262,250	249,665,923	263,192,055	264,701,052	275,487,756	272,002,719	312,958,667	322,520,685
Pearl River	279,158,752	286,211,936	318,465,428	318,955,067	374,913,524	379,184,098	374,542,204	371,178,713	352,743,797
Perry	77,577,360	79,181,700	87,941,343	94,562,724	93,477,349	103,324,964	107,724,311	105,711,025	106,747,220
Pike	223,452,572	229,545,412	238,848,255	245,840,091	281,450,065	283,803,998	284,173,285	283,343,649	278,870,851
Pontotoc	153,967,752	161,672,092	163,424,081	160,716,010	170,645,490	171,619,370	168,587,046	170,281,386	175,572,974
Prentiss	119,674,993	122,762,022	124,538,174	126,205,107	124,706,675	127,735,998	132,601,702	129,064,764	131,052,016
Quitman	49,889,875	49,997,956	52,086,171	52,143,092	50,778,711	46,819,214	46,912,096	65,264,808	67,714,269
Rankin	986,300,269	1,056,824,097	1,137,682,005	1,215,738,409	1,406,319,162	1,410,878,351	1,432,119,584	1,439,772,130	1,456,507,829
Scott	141,803,855	148,260,126	154,226,047	162,574,842	169,492,088	169,679,072	179,273,753	174,464,846	178,223,824
Sharkey	40,417,469	39,256,769	39,491,436	40,085,113	39,547,776	39,745,967	38,854,974	40,267,304	42,065,163
Simpson	141,343,877	144,014,250	147,532,673	150,135,071	159,751,885	191,052,668	199,342,715	228,894,710	229,579,502
Smith	90,186,230	94,436,384	97,558,673	99,803,232	103,445,218	93,714,727	127,361,734	126,705,362	133,330,406
Stone	82,056,139	87,737,739	93,828,120	97,954,007	100,712,019	109,850,361	109,888,140	109,901,493	112,578,550
Sunflower	153,402,048	155,716,743	164,304,532	167,542,272	169,790,118	167,066,598	170,705,673	172,135,194	179,795,814
Tallahatchie	80,116,665	82,455,178	81,543,291	85,351,884	89,489,208	109,456,074	89,344,808	102,633,373	104,437,119
Tate	142,273,855	150,834,550	154,547,955	159,017,170	162,126,340	168,035,256	168,255,671	167,201,266	172,872,680
Tippah	103,061,201	106,693,712	109,153,574	118,849,280	120,453,110	117,325,202	113,398,059	117,780,469	119,053,355
Tishomingo	121,861,715	125,789,506	131,778,206	136,984,373	141,566,885	150,225,308	147,380,386	145,402,677	148,419,875
Tunica	257,564,430	257,251,890	260,135,166	264,732,788	260,010,701	254,765,814	247,809,202	242,046,533	237,754,888
Union	155,388,919	156,990,171	154,346,369	157,786,967	158,975,306	159,798,972	203,457,509	205,756,808	271,943,513
Walthall	79,004,133	81,958,116	85,225,761	86,917,492	87,722,731	87,900,609	91,730,463	93,905,053	95,326,373
Warren	489,316,825	508,971,934	523,461,322	555,970,671	556,283,044	602,724,336	620,305,021	613,217,085	598,170,580
Washington	358,065,066	368,981,952	365,408,915	364,866,604	369,252,882	391,941,717	387,106,438	387,766,336	399,175,314
Wayne	119,667,222	123,684,094	126,459,199	133,871,395	139,198,039	150,050,017	150,702,509	148,521,680	148,152,878
Webster	58,936,193	60,736,670	62,503,682	62,942,969	61,781,778	61,029,503	63,086,129	63,336,043	62,084,797
Wilkinson	56,465,733	55,476,172	57,418,943	58,068,374	58,352,945	58,557,112	59,853,294	60,475,772	57,769,289
Winston	110,736,237	117,344,951	120,392,002	104,052,453	119,292,264	121,058,955	118,229,628	117,597,633	122,214,197
Yalobusha	58,629,921	61,523,050	62,221,233	69,769,719	70,701,930	74,525,392	72,556,170	71,623,875	73,937,730
Yazoo	159,600,978	158,412,003	160,203,424	157,292,575	168,834,882	170,883,025	172,898,052	180,184,249	182,283,657
TOTAL	\$20,299,126,037	\$21,006,354,925	\$21,448,949,584	\$22,534,224,825	\$24,511,868,543	\$25,252,995,244	\$25,667,614,569	\$25,699,535,798	\$26,189,551,662

COMPARATIVE STATEMENT OF ASSESSMENTS - PUBLIC SERVICE & TRANSPORTATION 2006 - 2012

	2006	2007	2008	2009	2010	2011	2012
TELEPHONE							
360 NETWORKS (USA) INC.	-	-	-	-	-	-	-
AT&T COMMUNICATIONS	11,400,000	8,800,000	8,100,000	7,000,000	6,700,000	5,900,000	5,600,000
BELLSOUTH TELECOMMUNICATIONS INC.	324,000,000	315,300,000	325,800,000	322,100,000	308,700,000	296,600,000	282,000,000
CENTURYTEL FIBER COMPANY II, LLC	\$270,000	\$230,000	280,000	480,000	530,000	550,000	610,000
DELTA TELEPHONE COMPANY	3,160,000	3,050,000	2,930,000	2,800,000	2,080,000	1,700,000	1,520,000
FRANCE TELECOM LONG DISTANCE USA, LLC	-	-	-	-	-	-	-
FRANKLIN TELEPHONE COMPANY	7,600,000	8,000,000	7,900,000	7,000,000	5,500,000	4,900,000	4,900,000
LEVEL 3 COMMUNICATIONS, INC.	5,820,000	6,430,000	5,680,000	4,950,000	4,260,000	4,000,000	4,200,000
MCI WORLDCOM NETWORK SERVICES, INC.	2,530,000	2,000,000	3,800,000	3,600,000	3,900,000	3,600,000	2,800,000
MCLEOD USA NETWORK SERVICES	-	-	-	-	-	-	-
NETWORK TELEPHONE CORPORATION	950,000	350,000	210,000	170,000	150,000	180,000	390,000
QWEST COMMUNICATIONS, INC.	380,000	770,000	580,000	540,000	500,000	540,000	1,260,000
SPRINT COMMUNICATIONS COMPANY	2,000,000	2,900,000	2,600,000	2,500,000	2,400,000	2,600,000	2,200,000
WILTEL COMM. (WILLIAMS NETWORK) (NETWORK SVC)	-	-	-	-	-	-	-
WINDSTREAM-KENTUCKY DATA LINK	-	-	-	-	-	-	610,000
TOTAL TELEPHONE	\$ 358,110,000	\$347,830,000	\$357,880,000	\$351,140,000	\$334,720,000	\$320,570,000	\$306,090,000
ELECTRIC							
ENTERGY MISSISSIPPI, INC. (MP&L)	\$325,600,000	\$351,600,000	\$365,600,000	\$359,500,000	\$375,600,000	\$407,800,000	\$435,800,000
GULF POWER COMPANY	37,500,000	39,900,000	39,900,000	41,600,000	40,400,000	40,500,000	46,800,000
MISSISSIPPI POWER COMPANY	361,500,000	367,800,000	378,400,000	391,300,000	397,100,000	414,988,688	450,124,378
SYSTEM ENERGY RESOURCES (GRAND GULF)	560,000,000	540,000,000	510,000,000	490,000,000	470,000,000	460,000,000	449,000,000
TOTAL ELECTRIC	\$1,284,600,000	\$1,299,300,000	\$1,293,900,000	\$1,282,400,000	\$1,283,100,000	\$1,323,288,688	\$1,381,724,378
OIL & GAS							
SOUTHCROSS ENERGY (CROSSTEX ENERGY) (AIM PIPELINE) (MISSISSIPPI)	\$8,000,000	\$8,500,000	\$9,900,000	\$10,900,000	\$11,000,000	\$11,000,000	\$10,500,000
ALL AMERICAN PIPELINE LP (SCURLOCK PERMIAN)	-	-	-	-	-	-	-
ANR PIPELINE COMPANY	10,800,000	12,000,000	11,800,000	11,300,000	11,000,000	11,200,000	11,100,000
ATMOS ENERGY (MISSISSIPPI VALLEY GAS CO)	44,100,000	44,700,000	47,500,000	50,660,000	51,360,000	54,010,000	58,590,000
CAPLINE SYSTEM	18,800,000	18,000,000	16,700,000	16,300,000	16,100,000	15,300,000	15,300,000
CENTENNIAL PIPELINE LLC	5,600,000	5,400,000	5,400,000	5,300,000	4,800,000	4,100,000	3,500,000
CHEVRON PIPELINE COMPANY	-	-	-	-	-	-	-
CHUNCHULA PIPELINE COMPANY LLC	420,000	440,000	430,000	440,000	440,000	440,000	470,000
COLONIAL PIPELINE COMPANY	58,200,000	60,800,000	62,400,000	64,100,000	64,600,000	66,000,000	66,100,000
COLUMBIA GULF TRANSMISSION COMPANY	13,400,000	13,000,000	14,400,000	16,400,000	15,300,000	14,600,000	15,800,000
DESTIN PIPELINE COMPANY	42,700,000	41,200,000	39,400,000	39,400,000	40,300,000	39,500,000	38,500,000
DEVON ENERGY PRODUCTION	-	-	-	-	-	-	-
DIXIE PIPELINE COMPANY	4,000,000	4,100,000	3,800,000	3,600,000	3,600,000	3,700,000	3,300,000
CENTERPOINT ENERGY ENTEX (RELIANT ENERGY ENTEX)	11,100,000	10,800,000	11,080,000	11,400,000	10,900,000	11,200,000	11,600,000
EOTT ENERGY PIPELINE (HESS PIPELINE)	-	-	-	-	-	-	-
FAYETTEVILLE EXPRESS PIPELINE LLC	-	-	-	-	-	27,100,000	29,600,000
FLORIDA GAS TRANSMISSION COMPANY	26,000,000	26,000,000	25,500,000	25,200,000	24,600,000	22,500,000	24,600,000
GENESIS CRUDE OIL LP (EXXON PIPELINE)	1,610,000	2,200,000	2,850,000	2,900,000	3,200,000	3,000,000	3,100,000
GULF SOUTH PIPELINE COMPANY (KOCH GATEWAY)	16,800,000	26,000,000	51,000,000	140,000,000	154,800,000	158,500,000	153,200,000
GULFSTREAM NATURAL GAS SYSTEM	9,700,000	11,400,000	12,000,000	12,000,000	12,000,000	12,500,000	12,800,000
ENBRIDGE PIPELINES (MS) (MAGNOLIA RESOURCES)	-	-	-	-	-	-	-
ENBRIDGE PIPELINES (MIDLA) (MID LOUISIANA GAS)	660,000	590,000	580,000	590,000	540,000	540,000	540,000
MID VALLEY PIPELINE COMPANY	3,300,000	3,300,000	3,600,000	3,700,000	3,800,000	4,600,000	7,600,000
ENBRIDGE PIPELINES (ALATENN) (MIDCOAST TRANSMISSION)	200,000	200,000	180,000	180,000	174,000	169,000	169,000
MIDCONTINENT EXPRESS PIPELINE	-	-	-	-	97,500,000	100,000,000	97,400,000
MISSISSIPPI RIVER GAS, LLC	316,000	280,000	297,000	279,000	262,000	275,000	238,000
PETAL GAS STORAGE, LLC	20,600,000	20,600,000	21,000,000	22,900,000	24,300,000	26,400,000	26,400,000
PLAINS PIPELINE (ALL AMERICAN / LINK ENERGY)	5,500,000	4,600,000	4,400,000	4,500,000	4,700,000	5,200,000	5,300,000
PLANTATION PIPELINE COMPANY	14,250,000	13,800,000	14,500,000	14,800,000	14,200,000	15,000,000	16,900,000
CENTERPOINT ENERGY TRANSMISSION (RELIANT ENERGY TRANSMISSION)	22,500	27,000	30,800	31,200	41,000	47,100	48,300
SOUTHEAST SUPPLY HEADER	-	-	24,400,000	126,900,000	162,600,000	164,300,000	172,700,000
SOUTHERN NATURAL GAS COMPANY	82,600,000	77,700,000	79,000,000	79,000,000	87,600,000	97,300,000	121,400,000
TENNESSEE GAS PIPELINE COMPANY	47,600,000	51,700,000	53,000,000	49,400,000	51,400,000	56,600,000	62,500,000
TEXAS EASTERN TRANSMISSION CORPORATION	40,000,000	40,200,000	41,400,000	40,000,000	41,800,000	44,000,000	43,800,000
TEXAS GAS TRANSMISSION CORPORATION	23,200,000	23,500,000	25,500,000	76,800,000	98,300,000	102,300,000	100,500,000
TRANSCONTINENTAL GAS PIPELINE CORPORATION	42,200,000	40,800,000	39,600,000	40,600,000	43,500,000	43,200,000	48,400,000
TRI-STATES NGL PIPELINE, LLC	7,600,000	7,500,000	7,500,000	7,400,000	7,800,000	14,500,000	20,500,000
TRUNKLINE GAS COMPANY	6,700,000	7,500,000	8,200,000	8,500,000	8,800,000	8,800,000	8,950,000
WILLMUT GAS & OIL COMPANY	3,200,000	3,050,000	2,840,000	2,970,000	2,960,000	3,080,000	3,160,000
TOTAL OIL & GAS	\$569,178,500	\$579,887,000	\$640,187,800	\$888,450,200	\$1,074,277,000	\$1,140,961,100	\$1,194,565,300

COMPARATIVE STATEMENT OF ASSESSMENTS - PUBLIC SERVICE & TRANSPORTATION 2006 - 2012

	2006	2007	2008	2009	2010	2011	2012
TRANSPORTATION							
AIR WISCONSIN AIRLINES	-	602,830	196,320	-	\$730	-	-
ABX AIR, INC. (AIRBORNE EXPRESS)	102,600	87,910	107,230	35,850	-	-	-
AIRTRAN AIRWAYS	423,250	786,340	185,500	187,830	20,300	64,670	-
ALABAMA & GULF COAST RAILROAD	485,000	430,000	430,000	430,000	450,000	450,000	450,000
ALABAMA SOUTHERN RAILROAD	1,800	27,000	37,400	36,000	39,000	44,000	46,000
ALLEGIAN AIR LLC	-	-	8,350	363,660	202,370	194,740	170,720
AMERICAN EAGLE (AMERICAN AIRLINES)	617,840	851,950	1,684,190	1,400,510	1,309,510	1,159,980	1,044,520
ATLANTIC SOUTHEAST AIRLINE, INC.	2,767,740	2,760,030	2,765,620	2,246,770	2,250,500	2,967,940	3,597,650
BURLINGTON NORTHERN SANTA FE RAILROAD	6,600,000	7,500,000	8,500,000	8,800,000	10,400,000	11,900,000	12,700,000
COLUMBUS & GREENVILLE RAILWAY	-	550,000	600,000	970,000	1,540,000	1,950,000	3,150,000
CHAUTAUQUA AIRLINES	66,900	186,000	-	-	-	-	-
COLGAN AIR INC.	-	-	-	-	-	-	526,180
COMAIR	341,770	400,190	262,460	293,550	274,290	415,480	101,650
CONTINENTAL AIRLINES	499,150	401,160	-	-	-	-	-
EXPRESS JET AIRLINES (CONTINENTAL EXPRESS)	884,150	1,119,330	1,548,820	1,788,260	2,148,520	1,727,670	1,083,340
CSX TRANSPORTATION, INC.	4,900,000	5,380,000	5,700,000	6,200,000	6,600,000	7,900,000	8,500,000
DELTA AIRLINES, INC.	941,030	766,560	1,049,010	668,630	523,920	500,480	756,850
PINNACLE AIRLINES (NORTHWEST AIRLINK / EXPRESS AIRLINES I)	768,280	1,699,300	2,388,400	2,683,510	2,572,570	1,650,320	797,710
FEDERAL EXPRESS CORPORATION	2,510	800	2,900	4,590	-	8,690	150
GLOSTER SOUTHERN RAILROAD COMPANY	23,000	23,000	23,000	23,000	75,000	136,000	108,000
GRENADA RAILWAY, LLC	-	-	-	-	1,860,000	1,860,000	1,730,000
ILLINOIS CENTRAL - GULF R.R.	37,330,000	39,530,000	41,725,000	63,100,000	64,600,000	69,900,000	72,500,000
KANSAS CITY SOUTHERN RAILWAY COMPANY	12,350,000	14,100,000	15,700,000	17,100,000	17,400,000	20,900,000	23,200,000
MARTINAIRE, INC.	45,510	86,820	110,560	48,830	-	-	-
MERIDIAN & BIGBEE RAILROAD	570,000	670,000	650,000	600,000	640,000	620,000	710,000
MERIDIAN SOUTHERN RAILROAD	100,000	90,000	85,000	106,000	101,000	91,000	101,000
MESA AIRLINES (U.S. AIR EXPRESS)	532,100	240,960	423,620	1,570	-	-	-
MESABA AIRLINES	1,137,130	915,380	908,850	914,110	667,160	1,011,510	1,374,430
MISSISSIPPI CENTRAL RAILROAD	135,000	198,000	227,000	219,000	203,000	190,000	184,000
MISSISSIPPI EXPORT RAILROAD	2,050,000	2,340,000	2,840,000	2,920,000	3,050,000	2,900,000	2,900,000
MISSISSIPPI & SKUNA VALLEY RAILROAD	115,000	110,000	68,000	65,000	63,000	19,000	-
MISSISSIPPI SOUTHERN RAILROAD	57,000	420,000	85,000	94,000	102,000	108,000	107,000
RIPLEY & NEW ALBANY RAILROAD (FKA MS & TN RAILNET)	174,000	154,000	124,000	94,000	92,000	90,000	105,000
NATCHEZ RAILWAY, LLC	-	-	-	-	810,000	810,000	680,000
NORFOLK SOUTHERN CORPORATION	17,000,000	19,200,000	20,700,000	22,000,000	22,800,000	23,900,000	24,700,000
NORTHWEST AIRLINES, INC.	576,780	595,530	5,310	3,610	-	-	-
PSA AIRLINES	-	-	295,570	740,190	1,287,100	1,376,900	1,300,140
PRIVATE CAR LINES	30,860,945	33,332,485	37,282,022	36,574,142	36,775,214	33,439,667	33,084,222
REDMONT RAILWAY CPMPANY, INC.	-	-	-	-	-	50,000	50,000
SHUTTLE AMERICA CORPORATION	-	83,000	-	-	-	-	-
SKYBUS AIRLINES, INC.	-	-	50,600	-	-	-	-
SKYWEST, INC.	-	-	-	-	-	-	-
SOUTHWEST AIRLINES COMPANY	1,359,750	2,030,050	2,131,530	1,609,310	2,525,490	1,395,880	1,528,190
UNITED PARCEL SERVICE COMPANY	1,056,760	1,422,600	1,923,820	1,972,880	1,960,210	2,019,650	2,008,600
VICKSBURG SOUTHERN RAILROAD	-	69,000	84,000	71,000	73,000	71,000	67,500
Xtra Airways (TEM Enterprises)	-	-	-	3,510	-	-	-
TOTAL TRANSPORTATION	\$125,424,995	\$139,160,225	\$150,909,082	\$174,369,312	\$183,415,884	\$191,822,577	\$199,362,852
TOTAL PUBLIC SERVICE & TRANSPORTATION	\$2,337,313,495	\$2,366,177,225	\$2,442,876,882	\$2,696,359,512	\$2,875,512,884	\$2,976,642,365	\$3,081,742,530

AD VALOREM ASSESSMENT OF PUBLIC UTILITIES BY CLASS - CALENDAR YEAR 2012

COUNTY	ELECTRIC	OIL & GAS	TELEPHONE	TRANSPORTATION	TOTAL
ADAMS	\$9,506,570	\$2,504,607	\$3,495,309	\$150,404	\$15,656,890
ALCORN	-	4,011,869	3,327,536	3,071,899	10,411,304
AMITE	3,309,162	5,536,632	1,260,017	57,132	10,162,943
ATTALA	35,294,200	34,414,036	1,971,422	-	71,679,658
BENTON	-	2,485,776	928,995	796,616	4,211,387
BOLIVAR	17,693,340	10,480,492	2,806,469	-	30,980,301
CALHOUN	8,997	2,423,005	32	-	2,432,034
CARROLL	849,025	1,687,698	1,163,725	263,699	3,964,147
CHICKASAW	-	1,115,963	1,314,515	430,674	2,861,152
CHOCTAW	1,797,311	2,983,830	923,958	591,116	6,296,215
CLAIBORNE	5,777,303	12,299,120	1,414,552	-	19,490,975
CLARKE	4,984,899	70,717,697	1,831,166	2,344,173	79,877,935
CLAY	834	5,522,069	1,706,158	774,916	8,003,977
COAHOMA	3,188,824	23,766,719	2,497,408	-	29,452,951
COPIAH	4,528,813	41,842,117	2,730,023	4,972,629	54,073,582
COVINGTON	2,319,599	71,792,023	1,699,514	3,025,519	78,836,655
DESOTO	22,087,476	9,464,466	2,920,953	1,700,032	36,172,927
FORREST	20,840,738	29,612,160	10,044,505	4,263,807	64,761,210
FRANKLIN	6,990,017	3,253,931	1,942,072	297,481	12,483,501
GEORGE	2,463,615	33,612,693	2,487,640	2,996,608	41,560,556
GREENE	1,298,397	24,301,074	219,690	1,010,721	26,829,882
GRENADA	5,306,764	3,129,817	2,373,546	240,259	11,050,386
HANCOCK	9,185,223	22,815,120	5,615,865	1,992,351	39,608,559
HARRISON	142,120,389	9,677,856	26,437,371	7,507,635	185,743,251
HINDS	84,170,108	73,898,927	50,804,876	8,589,816	217,463,727
HOLMES	5,671,102	18,245,356	1,883,897	5,246,888	31,047,243
HUMPHREYS	1,568,343	24,807,447	945,881	-	27,321,671
ISSAQUENA	145,108	4,931,180	184,899	-	5,261,187
ITAWAMBA	-	3,926,147	142,433	-	4,068,580
JACKSON	211,494,765	41,935,316	12,607,630	5,647,976	271,685,687
JASPER	5,373,372	59,683,533	545,245	1,999,253	67,601,403
JEFFERSON	1,910,638	2,056,836	773,154	-	4,740,628
JEFFERSON DAVIS	1,058,807	33,186,176	85,506	10,000	34,340,489
JONES	12,844,584	30,828,835	5,442,986	4,548,850	53,665,255
KEMPER	28,360,383	3,907,100	1,278,153	821,074	34,366,710
LAFAYETTE	-	3,620,810	4,164,096	48,760	7,833,666
LAMAR	6,721,314	10,862,374	3,238,372	2,513,666	23,335,726
LAUDERDALE	20,957,098	16,675,451	9,802,214	7,278,067	54,712,830
LAWRENCE	1,560,290	12,185,834	1,556,281	627,530	15,929,935
LEAKE	1,588,586	1,917,300	2,064,458	900	5,571,244
LEE	-	4,614,239	9,574,265	3,505,840	17,694,344
LEFLORE	2,704,411	4,940,442	5,944,233	6,847,093	20,436,179
LINCOLN	7,940,629	2,564,416	3,633,042	5,307,431	19,445,518

AD VALOREM ASSESSMENT OF PUBLIC UTILITIES BY CLASS - CALENDAR YEAR 2012

COUNTY	ELECTRIC	OIL & GAS	TELEPHONE	TRANSPORTATION	TOTAL
LOWNDES	-	11,965,209	7,512,681	4,145,895	23,623,785
MADISON	25,375,592	8,838,413	8,410,915	2,231,183	44,856,103
MARION	2,076,849	5,892,219	2,367,339	313,182	10,649,589
MARSHALL	-	5,223,757	2,179,866	2,659,733	10,063,356
MONROE	-	30,347,906	4,555,533	4,537,765	39,441,204
MONTGOMERY	2,080,751	356,351	1,645,658	360,240	4,443,000
NESHOBA	188,412	235,128	2,472,762	1,139,980	4,036,282
NEWTON	4,432,220	280,204	1,841,758	1,735,274	8,289,456
NOXUBEE	-	7,866,339	1,098,700	803,633	9,768,672
OKTIBBEHA	-	2,553,033	4,591,039	872,841	8,016,913
PANOLA	4,329,047	14,284,693	2,990,161	1,371,982	22,975,883
PEARL RIVER	7,543,695	13,714,264	5,237,484	4,411,725	30,907,168
PERRY	2,314,676	28,479,441	1,340,938	856,388	32,991,443
PIKE	6,636,409	7,149,080	4,179,755	4,975,741	22,940,985
PONTOTOC	-	652,067	2,115,676	168,397	2,936,140
PRENTISS	-	205,796	2,138,618	557,719	2,902,133
QUITMAN	1,613,445	18,609,777	780,771	5,272,013	26,276,006
RANKIN	20,946,603	29,542,412	12,602,294	12,327,942	75,419,251
SCOTT	4,771,489	401,359	2,205,116	907,652	8,285,616
SHARKEY	1,607,552	6,381,544	571,469	-	8,560,565
SIMPSON	3,474,376	53,332,227	2,449,095	2,997,380	62,253,078
SMITH	1,593,111	30,181,272	734,698	132,291	32,641,372
STONE	3,769,913	1,620,663	2,231,896	522,672	8,145,144
SUNFLOWER	6,954,531	7,267,369	1,974,381	375,863	16,572,144
TALLAHATCHIE	2,517,034	5,761,036	1,167,088	4,174,035	13,619,193
TATE	3,632,598	4,073,244	2,230,466	1,184,292	11,120,600
TIPPAH	-	1,358,039	2,159,955	54,495	3,572,489
TISHOMINGO	-	67,633	1,726,793	1,917,214	3,711,640
TUNICA	5,522,392	3,026,698	1,371,123	3,219,670	13,139,883
UNION	-	2,307,456	1,938,530	2,114,650	6,360,636
WALTHALL	3,209,643	16,725,713	1,409,694	-	21,345,050
WARREN	67,780,957	24,533,376	5,886,076	1,697,359	99,897,768
WASHINGTON	47,813,822	34,466,927	5,221,251	1,070,275	88,572,275
WAYNE	2,547,378	7,979,826	1,618,891	23,649	12,169,744
WEBSTER	128,349	596,531	968,196	192,911	1,885,987
WILKINSON	1,547,775	1,356,461	1,049,359	50,868	4,004,463
WINSTON	-	8,928,517	1,530,653	754,832	11,214,002
YALOBUSHA	1,462,810	2,290,254	1,078,727	170,764	5,002,555
YAZOO	3,231,915	11,474,577	2,720,533	6,495,310	23,922,335
Subtotal	\$932,724,378	\$1,194,565,300	\$306,090,000	\$166,278,630	\$2,599,658,308
*Subject to In Lieu Tax	449,000,000			33,084,222	482,084,222
TOTAL	\$1,381,724,378	\$1,194,565,300	\$306,090,000	\$199,362,852	\$3,081,742,530

*Grand Gulf & Private Railcar Assessments

**HOMESTEAD EXEMPTION APPLICATIONS BY COUNTY
NUMBER OF APPLICATIONS FILED FOR REGULAR HOMESTEAD EXEMPTION
NUMBER OF APPLICATIONS FILED FOR OVER 65 AND DISABLED**

Reported by Calendar Year

COUNTY	REGULAR 2010	ELDERLY & DISABLED 2010	REGULAR 2011	ELDERLY & DISABLED 2011	REGULAR 2012	ELDERLY & DISABLED 2012
Adams	7,909	3,598	7,887	3,578	7,356	3,493
Alcorn	9,590	4,521	9,388	4,476	9,104	4,410
Amite	3,485	1,502	3,462	1,539	3,355	1,537
Attala	5,232	2,490	5,243	2,504	5,001	2,438
Benton	2,354	1,134	2,358	1,144	2,201	1,100
Bolivar	7,153	3,006	7,037	2,973	6,615	2,851
Calhoun	3,989	1,906	3,959	1,879	3,858	1,909
Carroll	3,139	1,318	3,120	1,374	2,944	1,349
Chickasaw	4,456	2,036	4,425	2,055	4,282	2,082
Choctaw	2,356	1,161	2,308	1,148	2,219	1,097
Claiborne	1,983	817	1,979	860	1,857	854
Clarke	4,567	2,070	4,579	2,122	4,431	2,071
Clay	4,883	2,254	4,815	2,260	4,577	2,193
Coahoma	4,940	2,069	4,855	2,044	4,451	1,935
Copiah	7,054	3,051	7,058	3,076	6,779	3,101
Covington	4,856	1,965	4,862	1,966	4,658	1,951
DeSoto	40,277	10,793	41,768	11,447	39,232	11,191
Forrest	15,350	5,988	15,215	6,015	14,694	6,067
Franklin	2,204	1,011	2,183	1,008	2,118	1,001
George	5,815	2,287	5,857	2,023	5,531	2,336
Greene	3,124	1,262	3,090	1,287	2,984	1,331
Grenada	5,471	2,429	5,454	2,495	5,312	2,522
Hancock	11,279	4,736	11,538	4,894	10,840	4,626
Harrison	38,287	14,231	38,534	14,533	37,729	14,799
Hinds	51,094	17,593	50,433	17,708	47,980	13,715
Holmes	3,897	1,972	3,908	2,007	3,599	1,917
Humphreys	1,960	936	1,941	964	1,758	874
Issaquena	309	140	314	157	261	132
Itawamba	6,423	2,820	6,399	2,825	6,321	2,853
Jackson	32,895	12,116	32,972	12,406	32,038	21,411
Jasper	4,651	2,122	4,615	2,118	4,419	2,091
Jefferson	1,905	935	1,924	959	1,712	882
Jefferson Davis	3,474	1,677	3,428	1,676	3,284	1,647
Jones	15,111	6,799	15,115	6,846	14,752	6,907
Kemper	2,445	1,201	2,439	1,197	2,296	1,155
Lafayette	9,112	3,004	9,236	3,045	9,129	3,117
Lamar	12,575	3,766	12,729	3,846	12,465	3,859
Lauderdale	17,755	6,893	17,683	6,942	17,095	6,925
Lawrence	3,691	1,661	3,682	1,668	3,460	1,629
Leake	5,182	2,277	5,121	2,285	4,845	2,213
Lee	20,328	7,019	20,462	7,155	20,058	7,304
Leflore	5,672	2,410	5,665	2,413	5,302	2,378
Lincoln	8,567	3,603	8,569	3,625	8,335	3,621
Lowndes	13,487	5,030	13,473	5,195	13,041	5,197
Madison	23,767	5,431	24,144	5,619	23,707	5,819
Marion	6,620	2,989	6,613	3,007	6,358	2,982
Marshall	9,202	3,536	9,233	3,618	8,650	3,587
Monroe	9,994	4,455	9,904	4,464	9,544	4,442
Montgomery	3,059	1,432	3,027	1,453	2,903	1,439
Neshoba	6,554	2,813	6,519	2,807	6,250	2,761
Newton	5,584	2,415	5,673	2,488	5,450	2,453
Noxubee	2,527	1,293	2,502	1,286	2,395	1,261
Oktibbeha	8,106	2,949	8,156	2,783	7,859	2,853
Panola	8,102	3,574	8,121	3,632	7,752	3,645
Pearl River	13,980	5,999	14,073	6,152	13,506	6,176
Perry	2,974	1,274	3,000	1,304	2,858	1,286
Pike	9,036	4,120	8,994	4,136	8,730	4,253
Pontotoc	7,702	2,944	7,767	3,028	7,385	2,989
Prentiss	6,843	3,177	6,918	3,275	6,791	3,303
Quitman	1,913	975	1,879	981	1,775	974
Rankin	36,891	10,367	37,181	10,701	36,624	11,199
Scott	6,016	2,412	6,023	2,452	5,592	2,329
Sharkey	902	446	905	383	857	411
Simpson	6,569	3,596	6,483	3,515	6,227	2,639
Smith	4,326	1,900	4,329	1,929	4,150	1,894
Stone	4,210	1,629	4,237	1,682	4,095	1,682
Sunflower	4,977	2,136	4,924	2,773	4,562	2,080
Tallahatchie	2,714	1,395	2,706	1,394	2,528	1,357
Tate	6,819	2,546	6,825	2,618	6,461	2,635
Tippah	5,927	2,745	5,952	2,790	5,749	2,731
Tishomingo	5,943	2,798	5,937	2,826	5,780	2,846
Tunica	1,355	464	1,357	469	1,249	452
Union	7,020	2,932	6,992	2,970	6,832	2,995
Walthall	4,077	1,962	4,098	2,030	3,931	2,020
Warren	11,332	3,860	11,228	3,911	10,775	4,035
Washington	10,541	4,572	14,406	4,605	9,819	4,609
Wayne	5,043	2,139	5,057	2,156	4,820	2,117
Webster	2,834	1,341	2,823	1,353	2,685	1,276
Wilkinson	1,953	953	1,945	916	1,867	901
Winston	5,166	2,456	5,045	2,386	4,736	2,333
Yalobusha	3,682	1,877	3,652	1,866	3,536	1,809
Yazoo	5,228	1,289	5,191	2,356	5,004	2,393
TOTAL	689,774	266,800	694,901	271,851	664,070	275,037

Note: Elderly & Disabled totals are included in Regular totals.

HOMESTEAD EXEMPTION APPLICATIONS BY MUNICIPAL SEPARATE SCHOOL DISTRICTS
NUMBER OF APPLICATIONS FILED FOR REGULAR HOMESTEAD EXEMPTION
NUMBER OF APPLICATIONS FILED FOR OVER 65 AND DISABLED

Reported by Calendar Year

SEPARATE SCHOOL DISTRICT	REGULAR 2010	ELDERLY & DISABLED 2010	REGULAR 2011	ELDERLY & DISABLED 2011	REGULAR 2012	ELDERLY & DISABLED 2012
Aberdeen	2,276	1,107	2,246	1,106	2,161	1,102
Amory	2,688	1,247	2,669	1,247	2,597	1,225
Baldwyn	1,342	594	1,365	620	1,335	625
Bay St. Louis	3,561	1,458	3,617	1,507	3,310	1,368
Biloxi	5,940	2,528	5,920	2,563	5,789	2,595
Booneville	1,320	669	1,326	665	1,304	665
Brookhaven	4,414	1,965	4,423	1,979	4,305	1,966
Canton	3,510	1,378	3,519	1,390	3,330	1,400
Clarksdale	2,921	1,280	2,846	1,260	2,648	1,249
Clinton	7,764	2,486	7,737	2,504	7,576	2,149
Columbia	2,475	1,156	2,475	1,159	2,353	1,138
Columbus	6,143	2,724	6,101	2,775	5,874	2,743
Corinth	3,444	1,773	3,327	1,710	3,205	1,667
Drew	688	307	656	349	*	*
Durant	508	275	509	278	475	268
Forest	1,625	669	1,615	676	1,517	655
Greenville	5,854	2,646	5,789	2,694	5,432	2,687
Greenwood	3,179	1,349	3,172	1,345	3,017	1,324
Grenada	5,471	2,429	5,454	2,495	5,322	2,527
Gulfport	7,072	3,154	7,032	3,134	6,797	3,139
Hattiesburg	5,703	2,489	5,576	2,447	5,485	2,527
Hazlehurst	2,525	1,119	2,546	1,150	2,420	1,138
Holly Springs	2,556	1,031	2,559	1,055	2,394	1,062
Houston	2,590	1,154	2,583	1,157	2,513	1,172
Indianola	2,355	953	2,343	1,372	2,197	963
Jackson	30,809	11,172	30,151	11,159	28,243	8,447
Kosciusko	3,027	1,361	3,027	1,358	2,915	1,360
Laurel	3,291	1,714	3,250	1,686	3,105	1,670
Long Beach	3,929	1,479	3,918	1,497	3,826	1,517
Louisville	5,166	2,456	5,045	2,386	4,815	2,363
McComb	3,601	1,750	3,558	1,744	3,454	1,772
Meridian	8,069	3,488	7,949	3,471	7,553	3,408
Moss Point	5,463	2,695	5,431	2,763	5,218	2,944
New Albany	2,587	1,138	2,589	1,158	2,528	1,163
Ocean Springs	7,381	2,322	7,404	2,390	7,288	5,133
Okolona	1,288	607	1,277	628	1,229	641
Oxford	4,877	1,478	4,949	1,494	4,890	1,515
Pascagoula	8,466	3,166	8,411	3,207	8,095	5,323
Pass Christian	2,644	1,020	2,715	1,090	2,690	1,121
Pearl	4,915	1,760	4,895	1,811	4,797	1,867
Petal	5,244	1,747	5,238	1,771	5,122	1,788
Philadelphia	1,643	768	1,633	764	1,550	742
Picayune	5,463	2,477	5,477	2,537	5,210	2,500
Pontotoc	3,047	1,182	3,065	1,216	2,881	1,187
Richton	949	404	942	402	893	395
Senatobia	1,959	668	1,976	678	1,915	691
Starkville	5,377	1,661	5,418	1,588	5,272	1,749
Tupelo	9,549	3,240	9,576	3,309	9,390	3,387
West Point	4,212	1,945	4,156	1,946	3,958	1,887
Winona	1,312	625	1,282	614	1,233	605
Yazoo City	2,199	1,032	2,177	1,043	2,067	1,076
TOTAL	224,391	91,295	222,914	92,347	213,493	93,605

Note: Elderly & Disabled totals are included in Regular totals.

* Drew Separate School District was consolidated into Sunflower County School District July 1, 2012

**HOMESTEAD EXEMPTION
EXEMPT ASSESSED VALUE BY COUNTY**

Reported by Calendar Year

COUNTY	2007	2008	2009	2010	2011	2012
Adams	\$38,624,242	\$39,138,235	\$40,553,725	\$40,601,839	\$40,540,004	\$38,950,606
Alcorn	47,678,589	47,618,667	47,832,161	48,420,375	49,597,275	48,757,340
Amite	18,275,401	18,593,406	19,411,222	19,488,979	19,324,408	18,742,891
Attala	26,483,091	28,989,660	28,878,839	29,226,828	29,029,846	27,478,634
Benton	10,295,053	10,363,702	10,353,249	10,291,791	10,352,667	9,735,455
Bolivar	39,852,302	39,234,960	39,427,520	40,307,843	39,683,410	37,926,056
Calhoun	19,930,501	20,022,585	20,057,288	20,223,277	20,790,559	20,341,882
Carroll	16,715,062	16,920,040	17,081,088	17,073,900	16,803,708	16,003,267
Chickasaw	21,444,819	20,896,240	21,087,814	21,915,665	21,797,416	21,265,018
Choctaw	12,914,138	12,782,852	13,355,909	12,837,759	12,755,325	12,211,514
Claiborne	9,105,342	9,160,102	9,085,031	9,052,316	9,016,137	8,533,262
Clarke	22,593,237	22,646,552	23,051,399	23,454,277	23,797,672	23,546,112
Clay	27,116,202	29,595,323	29,572,533	29,504,952	29,220,073	27,485,148
Coahoma	24,406,743	24,346,468	24,233,277	24,555,849	24,144,374	22,392,987
Copiah	35,672,727	36,058,941	36,549,782	36,753,468	36,842,694	35,738,059
Covington	25,872,175	26,090,903	26,368,714	26,820,984	26,935,823	25,991,314
DeSoto	265,534,031	281,974,325	287,227,219	287,554,115	298,711,970	280,327,032
Forrest	84,253,239	86,480,542	94,572,351	95,237,415	91,980,733	89,255,558
Franklin	11,213,484	11,741,091	11,767,974	11,762,069	11,630,225	11,438,310
George	30,153,223	31,868,071	34,507,673	34,680,880	34,882,243	33,027,936
Greene	15,728,906	16,331,194	17,047,640	17,266,370	17,065,010	16,554,402
Grenada	30,323,943	30,754,884	31,806,206	31,724,934	31,671,165	31,071,438
Hancock	65,298,151	73,276,910	74,106,514	76,994,135	79,610,100	74,460,496
Harrison	230,019,953	253,232,256	257,461,043	258,634,676	261,863,058	255,167,929
Hinds	286,651,956	312,351,003	311,675,065	311,390,925	308,482,767	199,549,125
Holmes	16,452,134	15,873,651	16,057,710	15,817,738	15,976,203	14,614,666
Humphreys	8,442,566	8,667,499	8,965,679	9,339,523	9,378,140	8,605,681
Issaquena	1,473,367	1,598,845	1,558,389	1,520,036	1,536,937	1,333,735
Itawamba	30,297,979	30,421,520	30,843,661	31,023,832	30,905,499	30,808,612
Jackson	196,378,216	214,141,926	217,334,202	218,408,047	216,392,677	205,653,206
Jasper	23,674,630	25,871,661	25,814,175	26,156,488	25,990,538	25,523,290
Jefferson	7,968,120	8,077,269	8,107,894	8,037,470	8,155,841	7,346,458
Jefferson Davis	18,558,570	17,991,144	18,074,680	18,191,963	17,752,932	17,239,660
Jones	82,462,715	83,521,928	88,503,650	88,978,493	89,169,647	87,344,358
Kemper	12,054,400	11,980,051	12,029,337	12,384,858	12,435,765	11,880,223
Lafayette	54,671,627	56,373,762	57,894,852	59,278,911	60,167,713	59,529,856
Lamar	73,483,727	77,348,247	80,763,191	83,280,105	84,558,195	83,002,773
Lauderdale	98,432,559	105,305,160	106,446,933	107,242,135	107,131,275	103,261,287
Lawrence	19,667,328	20,177,370	21,041,862	21,028,386	20,984,138	19,814,575
Leake	27,098,461	27,441,039	27,674,036	29,002,230	28,663,593	27,313,895
Lee	123,252,103	128,956,687	131,123,420	132,436,792	133,696,722	130,714,621
Leflore	30,408,979	30,070,131	31,156,516	31,305,165	31,263,706	29,464,922

**HOMESTEAD EXEMPTION
EXEMPT ASSESSED VALUE BY COUNTY**

Reported by Calendar Year

COUNTY	2007	2008	2009	2010	2011	2012
Lincoln	46,084,700	46,403,287	48,253,964	48,716,697	48,833,847	47,284,927
Lowndes	76,676,785	82,910,831	83,593,680	83,936,924	84,053,163	79,487,145
Madison	149,822,181	155,428,577	160,593,483	164,295,062	167,460,257	164,937,013
Marion	32,032,382	32,352,906	33,132,642	33,543,965	33,711,440	33,152,203
Marshall	45,949,366	51,784,212	52,877,796	53,618,514	53,852,223	51,005,688
Monroe	53,444,828	54,242,506	54,779,241	54,924,702	54,440,699	51,924,046
Montgomery	13,197,922	14,061,667	14,329,615	14,475,205	15,112,784	14,670,048
Neshoba	35,663,645	37,864,891	37,380,206	37,573,916	37,426,016	36,993,232
Newton	27,447,252	27,780,015	28,349,545	29,757,076	29,839,290	28,876,654
Noxubee	11,056,355	11,031,990	10,969,181	11,963,281	11,848,423	11,460,804
Oktibbeha	48,591,405	49,145,994	49,993,676	51,825,444	52,338,916	50,829,963
Panola	38,571,134	39,317,089	42,572,722	42,872,351	43,205,469	41,565,736
Pearl River	77,008,252	84,053,920	85,676,872	87,574,330	87,819,879	81,707,194
Perry	15,340,162	15,386,616	15,484,935	16,440,655	16,572,794	15,919,446
Pike	45,419,981	51,488,852	50,597,087	50,619,753	50,753,098	48,366,117
Pontotoc	40,794,683	41,790,925	42,417,193	43,176,646	43,472,210	41,559,200
Prentiss	32,220,234	32,118,452	32,245,356	34,530,057	34,583,292	33,996,408
Quitman	6,791,338	6,675,989	6,642,558	6,714,531	7,488,695	7,119,774
Rankin	227,171,617	238,740,744	244,798,860	249,685,953	252,371,110	249,716,969
Scott	28,598,981	29,255,724	29,366,742	30,914,096	30,908,534	28,814,036
Sharkey	4,458,121	4,436,297	4,456,756	4,422,410	4,468,700	4,271,964
Simpson	33,841,338	34,275,588	35,022,354	35,147,368	34,760,696	33,479,706
Smith	22,221,657	22,818,948	24,296,817	24,361,665	24,343,909	23,351,371
Stone	20,154,155	21,284,610	23,154,641	23,930,812	24,251,296	23,392,638
Sunflower	24,445,358	24,419,755	24,239,019	25,186,769	25,017,648	23,225,110
Tallahatchie	12,265,435	12,324,247	12,925,830	12,498,688	12,580,731	11,803,028
Tate	39,892,759	40,678,525	42,081,479	42,383,923	42,256,050	40,061,513
Tippah	29,915,777	29,618,742	29,695,591	29,368,120	30,093,719	29,194,318
Tishomingo	29,340,321	29,278,815	31,491,425	31,608,331	31,480,016	30,766,201
Tunica	6,360,599	6,556,631	6,632,523	6,642,365	6,654,654	6,100,746
Union	36,227,770	36,563,093	37,199,700	37,323,618	37,450,073	36,851,230
Walthall	20,857,868	21,043,399	21,347,744	22,507,700	22,859,393	21,935,335
Warren	70,218,923	70,700,179	70,879,632	70,947,735	70,564,185	67,896,699
Washington	51,405,742	51,287,437	53,326,892	52,223,855	51,648,259	48,804,080
Wayne	25,697,962	26,166,737	28,049,944	28,638,878	28,881,024	27,934,679
Webster	15,825,933	15,831,567	15,836,745	16,517,350	16,379,152	15,688,531
Wilkinson	8,971,186	9,058,974	9,004,411	9,273,827	9,158,054	8,880,022
Winston	27,618,739	27,312,081	28,200,335	28,408,726	27,592,299	26,114,419
Yalobusha	17,443,823	17,408,755	17,215,640	17,183,391	16,986,713	16,534,350
Yazoo	25,844,945	28,757,722	28,396,782	28,550,357	28,053,367	26,541,186
TOTAL	\$3,815,825,605	\$3,995,944,091	\$4,077,971,037	\$4,123,492,839	\$4,142,260,260	\$3,891,617,318

**HOMESTEAD EXEMPTION
EXEMPT ASSESSED VALUE BY MUNICIPAL SEPARATE SCHOOL DISTRICT**

Reported by Calendar Year

SEPARATE SCHOOL DISTRICT	2007	2008	2009	2010	2011	2012
Aberdeen	\$11,776,850	\$11,930,284	\$11,970,273	\$11,999,193	\$11,924,636	\$11,270,332
Amory	14,916,506	15,185,767	15,254,175	15,202,879	15,147,023	14,560,413
Baldwyn	7,119,255	7,132,974	7,141,467	7,327,727	7,429,575	7,314,380
Bay St. Louis	22,551,213	24,430,733	23,561,763	24,251,185	25,163,539	23,471,445
Biloxi	37,308,944	40,088,868	41,041,789	41,334,024	41,424,325	40,353,578
Booneville	6,234,646	6,137,438	6,211,861	6,846,320	6,818,103	6,712,432
Brookhaven	24,442,591	24,517,141	25,502,035	25,613,371	25,707,549	25,066,456
Canton	18,809,819	19,017,021	19,384,944	19,619,345	19,829,664	18,909,003
Clarksdale	14,347,280	14,114,976	13,926,711	14,028,459	13,638,790	12,454,783
Clinton	49,985,719	53,275,174	53,782,733	54,277,310	54,137,650	36,956,193
Columbia	12,840,792	12,944,039	13,211,329	13,319,202	13,443,742	13,075,779
Columbus	34,589,108	37,245,128	37,093,858	36,961,959	36,768,110	34,412,086
Corinth	18,325,773	18,211,818	18,248,449	18,407,334	18,613,872	18,059,365
Drew	3,063,742	3,054,566	3,040,362	3,122,124	2,958,445	Note 1
Durant	2,218,133	2,095,475	2,030,821	1,894,329	1,984,637	1,816,452
Forest	8,248,915	8,397,476	8,335,836	8,753,962	8,670,920	8,040,419
Greenville	27,759,427	27,707,902	28,583,688	27,698,403	27,403,359	25,577,748
Greenwood	17,674,478	17,465,724	18,038,821	18,113,337	18,077,942	17,205,025
Grenada	30,323,943	30,754,884	31,806,206	31,724,934	31,671,165	31,071,438
Gulfport	41,870,317	46,456,460	46,563,825	46,171,929	46,505,242	44,537,977
Hattiesburg	31,695,309	31,763,771	34,361,285	34,235,800	32,330,073	32,290,820
Hazlehurst	12,191,329	12,347,297	12,539,963	12,529,169	12,647,299	12,096,177
Holly Springs	12,841,275	14,540,995	14,688,913	14,838,068	14,850,681	13,989,714
Houston	12,969,887	12,656,995	12,831,613	13,285,807	13,253,055	13,011,906
Indianola	12,049,820	12,037,637	11,987,124	12,424,006	12,416,280	11,653,707
Jackson	164,941,909	180,407,064	177,491,732	176,114,546	173,041,669	107,387,838
Kosciusko	15,958,927	17,535,147	17,517,042	17,762,281	17,684,010	16,814,352
Laurel	17,797,796	17,655,005	18,879,086	18,638,521	18,313,879	17,549,229
Long Beach	25,925,392	28,323,072	28,242,055	27,500,394	27,423,336	26,542,766
Louisville	8,921,263	8,798,613	8,979,193	9,082,487	8,831,353	26,114,419
McComb	18,708,309	21,305,821	20,674,392	20,414,828	20,318,750	19,273,839
Meridian	43,812,158	46,124,999	45,873,231	45,868,569	45,336,769	42,764,177
Moss Point	27,955,810	29,847,827	30,039,526	30,125,782	29,911,369	28,673,469
New Albany	14,014,778	14,116,940	14,224,552	14,321,281	14,466,425	14,191,386
Ocean Springs	48,928,202	52,755,878	52,973,852	53,052,156	52,786,962	50,814,975
Okolona	6,058,381	5,924,281	5,930,552	6,145,084	6,033,597	5,850,843
Oxford	31,138,329	32,199,586	33,025,336	33,917,927	34,543,040	34,159,055
Pascagoula	51,030,676	56,084,355	57,346,642	56,830,141	55,045,869	50,878,188
Pass Christian	14,332,485	17,477,907	18,178,002	17,818,182	18,452,553	18,247,883
Pearl	27,613,072	30,237,190	30,682,643	31,051,348	30,976,692	30,622,946
Petal	29,294,514	30,774,839	33,633,220	34,275,520	33,634,573	32,993,384
Philadelphia	9,179,304	9,841,554	9,565,067	9,549,201	9,511,360	9,427,776
Picayune	30,441,430	33,084,617	33,422,432	33,999,770	33,913,454	31,333,074
Pontotoc	16,937,773	17,273,154	17,200,513	17,735,792	17,837,780	16,863,586
Richton	5,065,390	5,050,058	5,103,519	5,400,971	5,377,765	5,144,425
Senatobia	13,252,587	13,449,742	13,634,206	13,644,439	13,784,834	13,128,509
Starkville	34,366,894	34,875,217	35,698,807	36,836,325	37,189,217	36,336,411
Tupelo	64,025,627	65,823,408	66,466,828	66,702,362	67,048,461	65,600,842
West Point	23,662,836	25,848,643	25,811,941	25,735,180	25,499,151	24,016,143
Winona	5,794,410	6,305,907	6,404,652	6,431,407	6,651,801	6,386,396
Yazoo City	10,498,888	11,637,360	11,371,800	11,383,720	11,131,436	10,227,156
TOTAL	\$1,245,812,211	\$1,316,268,727	\$1,329,510,665	\$1,334,318,390	\$1,327,561,781	\$1,215,250,695

Note 1: Drew Separate School District was consolidated into Sunflower County School District July 1, 2012

**HOMESTEAD EXEMPTION REIMBURSEMENTS
COUNTIES AND MUNICIPALITIES**

Reported by Calendar Year

COUNTY	REGULAR 2010	MUNICIPALITIES ELDERLY & DISABLED 2010	REGULAR 2011	MUNICIPALITIES ELDERLY & DISABLED 2011	REGULAR 2012	MUNICIPALITIES ELDERLY & DISABLED 2012
Adams	\$692,095	\$270,540	\$741,315	\$289,943	\$703,189	\$290,873
Alcorn	686,469	241,927	716,953	273,913	685,652	272,608
Amite	306,492	27,400	323,695	30,477	320,764	31,689
Attala	327,397	119,124	352,343	126,838	339,218	125,190
Benton	206,397	16,606	219,400	17,958	210,059	18,350
Bolivar	612,761	329,027	647,084	347,195	631,684	346,684
Calhoun	351,819	79,447	369,281	86,409	367,404	89,783
Carroll	270,225	21,995	287,693	23,784	281,473	24,020
Chickasaw	232,559	110,200	244,867	117,527	231,487	121,898
Choctaw	214,886	39,109	223,582	40,824	218,263	42,062
Claiborne	172,389	14,768	183,593	16,721	176,496	17,886
Clarke	402,564	74,777	427,452	84,664	421,560	86,005
Clay	243,347	112,668	255,233	127,565	245,238	136,455
Coahoma	352,964	252,317	374,516	270,697	347,921	263,494
Copiah	500,659	156,667	535,834	166,500	529,486	169,065
Covington	427,475	32,950	452,090	36,722	444,011	37,782
DeSoto	3,529,733	204,072	3,940,536	231,053	3,745,532	247,156
Forrest	878,453	566,822	926,316	602,142	915,183	576,199
Franklin	193,769	24,621	203,310	26,930	202,410	28,147
George	499,643	20,050	552,916	22,701	526,420	24,283
Greene	271,094	19,764	285,661	20,691	280,322	18,913
Grenada	239,574	121,283	255,065	137,319	252,934	146,889
Hancock	821,710	105,201	904,928	119,110	868,565	377,277
Harrison	2,485,393	1,553,703	2,699,059	1,742,571	2,688,544	1,839,731
Hinds	2,758,146	2,081,809	2,897,261	2,239,706	2,815,948	2,318,138
Holmes	307,284	93,723	344,427	105,335	321,592	105,955
Humphreys	164,293	51,325	176,182	58,110	166,293	56,707
Issaquena	27,163	1,515	29,249	1,715	24,676	1,835
Itawamba	563,811	54,935	601,818	56,644	599,343	58,031
Jackson	1,941,008	725,248	2,107,548	803,363	2,078,330	839,319
Jasper	404,515	26,309	429,331	29,787	420,974	31,337
Jefferson	161,148	15,835	174,682	17,928	163,680	19,178
Jefferson Davis	299,516	15,017	315,673	16,901	312,733	17,876
Jones	1,178,537	310,590	1,274,479	328,732	1,256,564	324,828
Kemper	213,268	19,177	226,285	19,854	218,081	20,182
Lafayette	583,046	143,927	635,323	154,163	637,995	157,763
Lamar	1,095,696	72,570	1,179,462	79,129	1,165,092	110,961
Lauderdale	1,205,755	552,438	1,279,572	588,929	1,245,905	580,266
Lawrence	321,387	36,761	341,848	38,811	330,802	39,419
Leake	454,714	43,805	475,144	49,294	463,219	52,021
Lee	1,336,138	466,493	1,447,588	525,524	1,439,200	527,988
Leflore	369,571	214,557	394,983	228,215	383,887	227,939

**HOMESTEAD EXEMPTION REIMBURSEMENTS
COUNTIES AND MUNICIPALITIES**

Reported by Calendar Year

COUNTY	REGULAR 2010	MUNICIPALITIES ELDERLY & DISABLED 2010	REGULAR 2011	MUNICIPALITIES ELDERLY & DISABLED 2011	REGULAR 2012	MUNICIPALITIES ELDERLY & DISABLED 2012
Lincoln	554,433	161,816	592,623	183,211	589,582	195,246
Lowndes	911,740	330,957	974,031	364,449	964,477	358,859
Madison	1,829,342	137,509	2,024,933	155,690	2,093,202	166,960
Marion	469,971	56,170	503,505	63,596	495,917	68,029
Marshall	675,514	77,897	726,765	88,196	712,419	94,343
Monroe	650,171	238,528	690,760	258,344	680,774	272,234
Montgomery	208,843	108,123	222,248	120,708	218,655	120,869
Neshoba	497,431	39,872	529,263	43,392	518,161	49,210
Newton	489,093	102,019	531,378	114,373	517,412	109,354
Noxubee	216,409	75,185	231,043	80,255	226,303	80,059
Oktibbeha	470,075	142,965	503,806	161,867	499,363	168,110
Panola	697,836	165,394	750,963	183,779	729,808	188,867
Pearl River	952,985	163,856	1,034,975	181,121	1,042,967	191,376
Perry	217,491	21,132	234,661	23,926	230,204	25,593
Pike	628,250	237,585	668,093	258,003	669,460	263,573
Pontotoc	539,600	14,111	582,165	15,707	533,575	16,019
Prentiss	511,470	134,498	551,085	150,818	549,170	188,007
Quitman	165,713	50,925	173,619	57,704	164,800	60,374
Rankin	3,004,758	243,886	3,236,144	276,131	3,272,102	295,375
Scott	451,498	66,981	492,474	73,074	462,600	66,658
Sharkey	78,206	41,412	85,741	45,420	81,666	46,395
Simpson	570,116	83,093	600,108	85,856	589,999	84,717
Smith	377,510	34,814	403,283	37,656	396,772	36,758
Stone	363,299	23,464	390,588	26,566	391,506	28,418
Sunflower	292,425	259,828	323,460	286,146	314,582	280,343
Tallahatchie	236,938	62,203	253,870	67,044	238,063	68,603
Tate	505,533	55,469	543,155	62,669	527,909	64,719
Tippah	519,504	34,330	556,537	37,484	542,567	36,677
Tishomingo	518,997	39,666	560,169	44,360	550,513	46,631
Tunica	114,064	0	120,864	0	116,349	0
Union	501,853	25,515	535,157	28,258	531,198	29,783
Walthall	352,824	33,612	378,698	38,055	374,922	40,708
Warren	1,056,622	272,814	1,137,509	291,767	1,103,542	299,627
Washington	651,279	544,021	704,694	590,816	674,204	585,672
Wayne	438,384	40,627	468,707	45,999	456,931	51,585
Webster	248,149	38,894	263,555	40,569	254,699	43,665
Wilkinson	167,528	20,713	177,972	23,451	178,499	24,858
Winston	221,409	64,826	232,135	72,819	221,812	77,244
Yalobusha	324,066	79,361	340,495	81,543	338,069	81,905
Yazoo	357,629	150,978	375,071	162,723	379,041	164,418
TOTAL	\$50,343,822	\$13,916,121	\$54,159,885	\$15,225,940	\$53,111,925	\$15,894,017

**HOMESTEAD EXEMPTION REIMBURSEMENTS
MUNICIPAL SEPARATE SCHOOL DISTRICTS**

Reported by Calendar Year

SEPARATE SCHOOL DISTRICT	COMBINED REGULAR, ELDERLY & DISABLED 2009	COMBINED REGULAR, ELDERLY & DISABLED 2010	COMBINED REGULAR, ELDERLY & DISABLED 2011	COMBINED REGULAR, ELDERLY & DISABLED 2012
Aberdeen	\$99,842	\$98,578	\$104,395	\$102,874
Amory	120,224	117,311	124,922	123,382
Baldwyn	61,027	58,967	61,740	63,625
Bay St Louis	153,760	154,178	166,929	161,147
Biloxi	298,201	283,212	303,356	301,926
Booneville	65,938	63,868	68,286	68,227
Brookhaven	220,459	216,967	231,635	231,403
Canton	153,333	150,298	161,792	158,907
Clarksdale	171,680	167,969	175,592	162,172
Clinton	340,999	340,676	360,502	361,584
Columbia	109,291	107,119	115,592	111,770
Columbus	342,341	331,031	351,370	346,239
Corinth	152,204	150,450	154,352	150,391
Drew	33,518	32,021	34,108	Note 1
Durant	22,779	21,329	24,012	22,474
Forest	83,417	81,078	86,776	81,535
Greenville	332,336	320,857	343,645	326,160
Greenwood	187,096	184,196	195,613	190,963
Grenada	243,064	239,574	255,065	252,934
Gulfport	393,943	379,878	406,754	398,149
Hattiesburg	299,503	294,701	305,967	300,918
Hazlehurst	111,286	108,043	117,251	115,209
Holly Springs	109,010	108,646	116,661	114,210
Houston	115,415	113,365	120,556	119,701
Indianola	102,864	98,570	110,529	104,454
Jackson	2,158,244	2,131,090	2,205,268	2,155,980
Kosciusko	134,993	133,561	142,796	138,060
Laurel	196,503	191,429	204,581	196,686
Long Beach	222,457	206,414	221,191	217,929
Louisville	225,399	221,409	232,135	221,812
McComb	202,751	195,214	205,848	205,352
Meridian	472,492	465,074	485,341	471,337
Moss Point	330,556	320,582	342,966	333,844
New Albany	114,684	113,620	121,432	120,277
Ocean Springs	329,589	322,070	348,527	347,486
Okolona	57,032	56,522	59,274	58,607
Oxford	216,625	212,942	232,288	233,352
Pascagoula	464,336	451,495	483,083	469,305
Pass Christian	131,507	115,760	127,590	128,305
Pearl	245,527	241,278	255,797	256,809
Petal	228,386	230,406	244,283	243,724
Philadelphia	73,681	70,855	75,456	73,190
Picayune	238,006	237,335	253,999	248,984
Pontotoc	136,386	133,276	142,791	137,021
Richton	42,031	41,176	43,473	42,595
Senatobia	86,565	84,780	91,654	89,826
Starkville	234,981	234,416	251,204	252,026
Tupelo	423,063	417,969	453,335	448,726
West Point	187,411	184,517	193,778	186,822
Winona	61,323	59,955	62,913	62,442
Yazoo City	99,114	94,152	103,121	98,428
TOTAL	\$11,637,171	\$11,390,177	\$12,081,526	\$11,809,277

Note 1: Drew Separate School District was merged into Sunflower County School District July 1, 2012

**HOMESTEAD EXEMPTION
ACTUAL TAX LOSS
COMBINED COUNTY AND MUNICIPAL SEPARATE SCHOOL DISTRICTS**

Reported by Calendar Year

COUNTY	REGULAR 2011	ELDERLY & DISABLED 2011	REGULAR 2012	ELDERLY & DISABLED 2012
Adams	\$906,000	\$2,039,958	\$836,941	\$2,079,823
Alcorn	1,089,212	2,449,846	1,055,268	2,447,303
Amite	435,573	639,558	411,848	661,329
Attala	634,968	1,409,753	584,196	1,355,239
Benton	221,604	578,114	202,032	561,770
Bolivar	961,915	1,798,757	901,748	1,789,384
Calhoun	451,500	1,074,008	426,882	1,115,668
Carroll	393,612	711,073	358,464	717,071
Chickasaw	482,368	1,226,278	455,334	1,269,629
Choctaw	269,148	482,068	252,810	471,343
Claiborne	209,837	396,860	188,927	415,757
Clarke	526,778	1,001,428	516,849	979,803
Clay	645,666	1,318,549	589,890	1,338,345
Coahoma	584,196	1,003,989	532,560	1,002,497
Copiah	857,283	1,611,727	803,780	1,692,483
Covington	654,957	735,631	617,508	762,220
DeSoto	8,767,350	7,890,853	8,089,230	7,421,802
Forrest	2,299,329	4,168,865	2,176,558	4,229,093
Franklin	257,808	519,937	243,086	557,039
George	860,826	1,071,359	782,351	1,112,312
Greene	409,674	777,680	376,716	818,282
Grenada	727,707	1,363,848	691,572	1,393,306
Hancock	1,899,180	2,752,004	1,724,640	2,686,957
Harrison	6,623,065	8,660,962	6,310,978	8,902,584
Hinds	8,458,176	9,208,818	7,803,108	592,054
Holmes	321,318	965,103	283,350	975,950
Humphreys	195,810	679,523	179,425	624,149
Issaquena	31,576	71,688	26,741	64,890
Itawamba	716,416	1,601,662	702,834	1,630,081
Jackson	5,503,146	8,544,085	5,073,602	8,504,828
Jasper	577,236	1,180,623	552,853	1,175,321
Jefferson	173,605	556,558	152,418	515,181
Jefferson Davis	363,140	1,398,391	344,013	1,081,999
Jones	2,017,360	4,209,124	1,933,093	4,544,715
Kemper	254,778	796,536	237,690	670,806
Lafayette	1,655,341	1,702,334	1,614,033	1,730,976
Lamar	2,418,220	1,767,885	2,351,923	4,426,770
Lauderdale	2,679,418	4,557,888	2,542,349	4,582,408
Lawrence	466,172	973,249	426,835	1,011,136
Leake	650,265	1,296,538	607,367	1,270,305
Lee	3,573,546	4,395,600	3,418,926	4,397,028
Leflore	747,234	1,378,967	680,496	1,376,723
Lincoln	1,162,037	2,116,932	1,106,463	2,127,149
Lowndes	2,114,025	2,934,661	1,987,951	2,867,149
Madison	5,247,311	3,251,181	5,100,436	3,245,412
Marion	770,667	2,051,094	737,803	2,105,844
Marshall	1,347,805	2,440,694	1,231,254	2,546,696
Monroe	1,245,954	2,391,226	1,158,479	2,378,987
Montgomery	323,184	914,653	307,758	884,592
Neshoba	860,057	1,690,317	847,293	1,690,040
Newton	687,916	1,398,219	653,212	1,419,264
Noxubee	251,352	753,944	233,655	768,584
Oktibbeha	1,391,498	2,051,823	1,335,992	2,039,144
Panola	990,630	2,358,344	918,066	2,251,068
Pearl River	2,031,619	4,080,375	1,830,518	4,289,179
Perry	389,411	711,616	363,497	726,731
Pike	1,134,196	2,447,454	1,039,256	2,529,058
Pontotoc	1,090,588	2,000,646	1,022,118	1,967,113
Prentiss	759,788	1,885,213	730,823	1,940,589
Quitman	145,572	537,862	129,138	477,541
Rankin	7,318,698	6,122,636	7,088,953	6,747,863
Scott	741,058	1,826,799	681,565	1,323,936
Sharkey	100,722	220,925	92,676	225,931
Simpson	842,783	1,275,592	796,154	1,286,773
Smith	552,292	1,012,920	519,588	1,008,233
Stone	606,639	1,124,649	573,936	1,118,973
Sunflower	580,392	1,164,061	525,750	1,125,018
Tallahatchie	253,446	682,578	227,352	676,207
Tate	1,067,220	2,265,754	975,252	2,347,873
Tippah	662,766	1,598,173	636,153	1,589,028
Tishomingo	681,627	876,212	650,475	908,769
Tunica	180,372	106,791	160,896	140,909
Union	889,964	1,703,726	865,797	1,753,841
Walthall	467,024	1,166,552	432,231	1,199,591
Warren	1,880,292	2,059,912	1,743,932	3,312,450
Washington	1,221,965	2,442,810	1,119,306	2,379,569
Wayne	675,056	1,052,121	634,253	1,046,749
Webster	356,802	852,919	329,880	840,707
Wilkinson	198,840	463,406	189,729	457,423
Winston	609,798	1,242,108	547,560	1,467,476
Yalobusha	349,416	1,120,046	328,170	1,098,650
Yazoo	627,440	1,418,610	575,972	1,443,631
TOTAL	\$104,780,535	\$158,783,228	\$98,490,516	\$154,710,095

**HOMESTEAD EXEMPTION
MUNICIPAL TAX LOSS
CALENDAR YEAR 2012**

ADAMS

Natchez	\$413,075
---------	-----------

ALCORN

Corinth	316,078
Farmington	43,207
Rienzi	12,171

AMITE

Centerville	2,173
Crosby	1,706
Gloster	18,642
Liberty	12,631

ATTALA

Ethel	5,971
Kosciusko	133,401
McCool	1,160
Sallis	1,075

BENTON

Ashland	8,562
Hickory Flat	3,887
Snowlake Shores	8,064

BOLIVAR

Alligator	709
Benoit	6,703
Beulah	4,787
Boyle	7,170
Cleveland	250,214
Duncan	7,485
Gunnison	11,625
Merigold	26,800
Mound Bayou	42,143
Pace	12,451
Renova	13,186
Rosedale	58,596
Shaw	59,965
Shelby	55,183
Winstonville	10,248

CALHOUN

Big Creek	1,715
Bruce	28,821
Calhoun City	37,913
Derma	16,103
Pittsboro	2,147
Slate Springs	692
Vardaman	19,562

CARROLL

Carrollton	7,202
North Carrollton	8,047
Vaiden	14,059

CHICKASAW

Houlka	7,406
Houston	77,030
Okolona	73,570

CHOCTAW

Ackerman	\$55,722
Mathiston	859
Weir	6,070

CLAIBORNE

Port Gibson	27,267
-------------	--------

CLARKE

Enterprise	18,543
Pachuta	6,322
Quitman	61,236
Shubuta	11,672
Stonewall	24,191

CLAY

West Point	258,701
------------	---------

COAHOMA

Clarksdale	465,101
Coahoma	2,769
Friars Point	24,717
Jonestown	25,432
Lula	3,912
Lyon	10,308

COPIAH

Beauregard	1,245
Crystal Springs	117,351
Georgetown	6,718
Hazlehurst	85,138
Wesson	22,401

COVINGTON

Collins	18,811
Mount Olive	18,476
Seminary	3,365

DESOTO

Hernando	249,776
Horn Lake	358,155
Olive Branch	609,090
Southaven	1,016,902
Walls	6,811

FORREST

Hattiesburg	743,136
Petal	280,396

FRANKLIN

Bude	15,449
Meadville	9,705
Roxie	5,263

GEORGE

Lucedale	28,544
----------	--------

**HOMESTEAD EXEMPTION
MUNICIPAL TAX LOSS
CALENDAR YEAR 2012**

GREENE

Leakesville	\$13,990
McLain	7,439
State Line	3,385

GRENADA

Grenada	387,066
---------	---------

HANCOCK

Bay St. Louis	117,290
Diamondhead	332,478
Waveland	119,150

HARRISON

Biloxi	632,410
D'Iberville	108,283
Gulfport	1,198,848
Long Beach	489,617
Pass Christian	203,324

HINDS

Bolton	7,400
Byram	152,053
Clinton	581,616
Edwards	18,220
Jackson	3,528,710
Learned	948
Raymond	14,219
Terry	11,661
Utica	6,786

HOLMES

Cruger	3,879
Durant	48,455
Goodman	7,061
Lexington	45,480
Pickens	12,799
Tchula	17,025
West	3,445

HUMPHREYS

Belzoni	93,370
Isola	18,376
Louise	6,013
Silver City	2,353

ISSAQUENA

Mayersville	5,856
-------------	-------

ITAWAMBA

Fulton	65,127
--------	--------

JACKSON

Gautier	303,904
Moss Point	485,147
Ocean Springs	268,128
Pascagoula	459,570

JASPER

Bay Springs	\$27,429
Heidelberg	\$7,138
Louin	\$1,195
Montrose	\$1,173

JEFFERSON

Fayette	\$27,648
---------	----------

JEFFERSON DAVIS

Bassfield	\$1,608
Prentiss	\$36,929

JONES

Ellisville	\$70,638
Laurel	\$330,223
Sandersville	\$13,514

KEMPER

DeKalb	\$19,964
Scooba	\$6,747

LAFAYETTE

Abbeville	\$1,632
Oxford	\$164,831
Taylor	\$1,937

LAMAR

Hattiesburg	\$62,812
Lumberton	\$44,101
Purvis	\$52,524
Sumrall	\$23,552

LAUDERDALE

Marion	\$14,540
Meridian	\$930,798

LAWRENCE

Monticello	\$54,556
New Hebron	\$7,637
Silver Creek	\$2,951

LEAKE

Carthage	\$53,637
Lena	\$1,177
Walnut Grove	\$2,642

LEE

Baldwyn	\$32,325
Guntown	\$20,411
Nettleton	\$20,684
Plantersville	\$18,401
Saltillo	\$60,174
Shannon	\$15,649
Tupelo	\$641,485
Verona	\$38,493

**HOMESTEAD EXEMPTION
MUNICIPAL TAX LOSS
CALENDAR YEAR 2012**

LEFLORE

Greenwood	\$323,246
Itta Bena	28,963

LINCOLN

Brookhaven	242,102
Wesson	436

LOWNDES

Artesia	4,264
Caledonia	3,202
Columbus	480,820
Crawford	4,650

MADISON

Canton	236,619
Jackson	885
Flora	23,048
Madison	338,801
Ridgeland	145,258

MARION

Columbia	78,654
----------	--------

MARSHALL

Byhalia	16,050
Holly Springs	107,715
Potts Camp	10,571

MONROE

Aberdeen	192,260
Amory	175,959
Gattman	506
Hatley	11,568
Nettleton	20,311
Smithville	18,195

MONTGOMERY

Duck Hill	27,073
Kilmichael	25,368
Winona	111,525

NESHOBA

Philadelphia	45,361
Union	7,948

NEWTON

Chunky	2,725
Decatur	28,991
Hickory	3,398
Lake	419
Newton	62,542
Union	30,417

NOXUBEE

Brooksville	36,657
Macon	89,659
Shuqulak	13,323

OKTIBBEHA

Maben	\$11,756
Starkville	174,216
Sturgis	7,226

PANOLA

Batesville	130,378
Como	27,186
Courtland	2,263
Crenshaw	8,255
Crowder	5,308
Pope	1,395
Sardis	47,164

PEARL RIVER

Lumberton	356
Picayune	251,827
Poplarville	70,931

PERRY

Beaumont	12,381
New Augusta	11,120
Richton	24,623

PIKE

Magnolia	39,962
McComb	253,629
Osyka	9,622
Summit	42,324

PONTOTOC

Ecran	13,786
Sherman	7,522

PRETISS

Baldwyn	31,082
Booneville	180,776
Jumpertown	3,716
Marietta	2,706

QUITMAN

Crenshaw	2,080
Crowder	8,880
Falcon	698
Lambert	48,632
Marks	35,758
Sledge	13,179

RANKIN

Brandon	328,019
Florence	36,005
Flowood	53,490
Pearl	288,190
Pelahatchie	18,579
Richland	54,775

**HOMESTEAD EXEMPTION
MUNICIPAL TAX LOSS
CALENDAR YEAR 2012**

SCOTT

Forest	\$27,166
Lake	2,745
Morton	45,670
Sebastopol	1,684

SHARKEY

Anguilla	18,766
Cary	5,837
Rolling Fork	61,646

SIMPSON

Braxton	1,036
D'Lo	3,910
Magee	41,693
Mendenhall	46,614

SMITH

Mize	4,874
Raleigh	16,602
Taylorsville	36,745

STONE

Wiggins	41,437
---------	--------

SUNFLOWER

Doddsville	4,101
Drew	52,132
Indianola	198,764
Inverness	36,129
Moorehead	57,993
Ruleville	80,940
Shaw	1,010
Sunflower	23,457

TALLAHATCHIE

Charleston	65,903
Glendora	1,011
Sumner	16,981
Tutwiler	18,974
Webb	12,129

TATE

Coldwater	24,548
Senatobia	86,440

TIPPAH

Blue Mountain	5,670
Ripley	30,101
Walnut	2,591

TISHOMINGO

Belmont	29,929
Burnsville	10,668
Golden	3,039
Iuka	36,664
Paden	677
Tishomingo	5,467

UNION

Blue Springs	\$1,991
Myrtle	9,141
New Albany	24,995
Sherman	2,290

WALTHALL

Tylertown	61,033
Vicksburg	385,620

WASHINGTON

Arcola	5,908
Greenville	771,685
Hollandale	67,151
Leland	77,568
Metcalfe	9,051

WAYNE

State Line	3,578
Waynesboro	76,425

WEBSTER

Eupora	34,047
Maben	5,318
Mathiston	6,478
Walthall	757

WILKINSON

Centreville	19,061
Crosby	3,605
Woodville	13,445

WINSTON

Louisville	84,874
Noxapater	7,750

YALOBUSHA

Coffeetown	23,850
Oakland	6,674
Tillatoba	N/A
Water Valley	70,998

YAZOO

Benton	2,556
Yazoo City	326,015

TOTAL FOR ALL COUNTIES \$27,507,813

Tennessee Valley Authority Tax Diversion to Municipalities, Counties, & Schools

	Payment made by DOR	
	December 2012	June 2013
	for TVA Collections Received	
	Apr 12 - Sept 12	Oct 12 - Mar 13
Counties		
Alcorn	\$269,684	\$207,857
Attala	13,314	10,843
Benton	0	0
Calhoun	44,830	36,970
Chickasaw	60,222	49,937
Choctaw	66,859	46,957
Clay	56,396	64,434
Desoto	0	0
Grenada	440,282	414,413
Itawamba	93,224	73,772
Kemper	65,660	57,067
Lafayette	234,444	209,694
Leake	135,865	116,707
Lee	291,444	248,986
Lowndes	1,447,976	1,556,773
Marshall	149,816	118,738
Monroe	820,986	617,525
Neshoba	161,422	133,890
Newton	25,918	21,356
Noxubee	72,238	58,392
Oktibbeha	105,971	90,942
Panola	100,051	83,073
Pontotoc	109,399	88,961
Prentiss	67,879	54,611
Quitman	1,873	1,560
Rankin	104,063	88,953
Scott	71,242	58,156
Tallahatchie	29,036	20,802
Tate	40,354	33,138
Tippah	100,161	90,121
Tishomingo	1,538,902	1,359,406
Tunica	147	142
Union	129,147	123,542
Webster	30,921	28,644
Winston	59,932	49,872
Yalobusha	51,125	44,747
Total to Counties	\$6,990,786	\$6,260,980

Municipalities		
Abbeville	\$2,455	\$2,001
Aberdeen	108,872	93,172
Ackerman	9,647	7,833
Algoma	3,858	3,058
Amory	85,431	76,456
Artesia	2,159	1,694
Ashland	9,404	7,746
Baldwyn	30,412	27,648
Batesville	151,764	136,240
Belmont	15,366	12,737
Big Creek	695	570
Blue Mountain	4,659	5,275
Blue Springs	577	0
Booneville	106,599	89,711
Brooksville	5,098	3,682

	Payment made by DOR	
	December 2012	June 2013
	for TVA Collections Received	
	Apr 12 - Sept 12	Oct 12 - Mar 13
Municipalities (Cont)		
Bruce	\$31,319	\$27,934
Burnsville	5,576	4,998
Byhalia	19,330	15,842
Caledonia	7,051	5,866
Calhoun City	13,077	10,900
Carthage	2,156	1,615
Coffeeville	5,445	4,390
Columbus	272,552	229,216
Corinth	128,748	110,224
Crawford	1,723	1,340
Crowder	2,988	2,481
Dekalb	9,033	8,014
Derma	3,688	3,113
Dumas	2,013	1,646
Ecru	18,755	16,611
Eupora	23,617	20,462
Falkner	1,990	1,622
Farmington	10,242	8,397
Flowood	4,926	4,189
Forest	5,073	4,638
French Camp	2,148	1,655
Fulton	66,855	57,390
Gattman	487	387
Glenn	2,128	1,752
Golden	2,796	2,298
Grenada	5,960	4,468
Guntown	12,093	10,513
Hatley	2,895	2,309
Hickory Flat	3,008	2,996
Holly Spring	80,161	66,034
Houlka	4,953	3,984
Houston	42,645	35,961
Iuka	28,195	24,041
Jumpertown	2,599	2,066
Kosciusko	349	285
Kossuth	2,368	1,895
Lake	65	55
Louisville	67,120	53,148
Maben	4,037	3,188
Macon	25,533	19,344
Mantachie	7,013	5,974
Mantee	942	742
Marietta	2,983	2,881
Mathiston	4,142	3,624
Myrtle	2,079	2,276
Nettleton	11,962	10,213
New Albany	74,501	67,527
Noxapater	3,489	4,895
Oakland	271	238
Okolona	18,618	15,899
Olive Branch	365,712	329,920
Oxford	170,648	146,072
Paden	496	426
Philadelphia	99,695	83,987
Pittsboro	1,490	1,124

Tennessee Valley Authority Tax Diversion to Municipalities, Counties, & Schools

Payment made by DOR
December 2012 June 2013
for TVA Collections Received
Apr 12 - Sept 12 Oct 12 - Mar 13

Payment made by DOR
December 2012 June 2013
for TVA Collections Received
Apr 12 - Sept 13 Oct 12 - Mar 13

Municipalities (Cont)

Plantersville	\$5,643	\$4,698
Pontotoc	63,576	55,084
Potts Camp	4,051	3,657
Rienzi	1,848	1,452
Ripley	47,487	38,656
Saltillo	30,438	30,131
Scooba	5,580	3,036
Sebastopol	3,628	2,989
Shannon	11,353	9,565
Sherman	5,706	3,974
Shuqualak	2,116	1,632
Slate Springs	586	471
Smithville	5,318	3,120
Snow Lake	1,719	1,416
Southaven	7,298	6,189
Starkville	257,682	221,198
Sturgis	1,888	1,487
Taylor	1,800	1,507
Thaxton	2,789	2,377
Tishomingo	2,908	2,439
Toccopala	916	711
Tremont	2,951	2,446
Tupelo	501,489	434,412
Union	231	186
Vardaman	8,877	7,689
Verona	15,024	12,410
Walnut	8,114	7,305
Walnut Grove	5,581	4,467
Walthall	846	690
Water Valley	39,771	34,398
Weir	1,912	1,557
West Point	79,494	65,366
Woodland	1,062	881

Total to Municipalities	\$3,356,417	\$2,888,489
--------------------------------	--------------------	--------------------

School Systems

Alcorn CSD	\$88,700	\$70,130
Corinth SSD	50,339	41,096
Attalla CSD	1,559	1,236
Kosciusko SSD	2,995	2,474
Benton CSD	0	4,053
Calhoun CSD	34,854	29,591
Chickasaw CSD	7,703	6,091
Houston SSD	25,972	21,374
Okolona SSD	9,060	8,324
Choctaw CSD	28,232	20,561
Clay CSD	2,486	2,546
West Point SSD	43,470	41,381
Desoto CSD	124,337	112,036
Grenada SSD	148,748	139,627
Itawamba CSD	56,707	46,554
Itawamba AHS	0	0
Kemper CSD	26,758	22,706
Lafayette CSD	59,268	51,388

School Systems (Cont)

Oxford SSD	\$77,181	\$68,370
Leake CSD	47,867	40,930
Lee CSD	130,842	114,734
Baldwyn SSD	8,106	6,595
Nettleton Line SPD	14,130	13,243
Tupelo SSD	141,669	120,609
Lowndes CSD	307,555	293,476
Columbus SSD	278,582	313,804
Marshall CSD	55,065	44,486
Holly Springs SSD	29,387	23,605
Monroe CSD	131,962	102,849
Aberdeen SSD	80,906	64,608
Amory SSD	97,119	75,327
Nettleton Line SPD	34,296	24,114
Neshoba CSD	57,730	48,338
Philadelphia SSD	22,770	18,894
Union SPD	6,706	5,562
Newton CSD	4,547	3,734
Newton SPD	2,834	2,345
Union SPD	1,353	1,115
Noxubee CSD	35,078	27,766
Oktibbeha CSD	23,106	20,988
Starkville SSD	100,231	84,815
Panola North SPD	25,298	21,516
Panola South SPD	58,918	51,821
Pontotoc CSD	40,921	34,156
Pontotoc SSD	26,537	22,094
Prentiss CSD	40,208	33,565
Baldwyn SSD	7,684	6,224
Booneville SSD	19,019	16,374
Quitman CSD	1,344	1,115
Rankin CSD	30,235	25,890
Pearl SSD	6,095	5,157
Scott CSD	18,939	15,702
Forest SSD	7,713	6,231
Tallahatchie East SPD	5,740	4,136
Tallahatchie West SPD	3,939	2,798
Tate CSD	8,118	6,538
Senatobia SSD	5,333	4,508
Tippah North SPD	18,710	16,492
Tippah South SPD	36,170	31,788
Tishomingo CSD	531,824	469,193
Tunica CSD	49	47
Union CSD	36,951	34,770
New Albany SSD	32,726	30,388
Webster CSD	19,298	17,291
Winston	0	0
Louisville SSD	43,758	36,216
Yalobusha	0	0
Coffeeville SPD	11,415	10,090
Water Valley SPD	20,788	17,835

Total to School Systems	\$3,457,942	\$3,063,407
--------------------------------	--------------------	--------------------

CSD - County School District
SSD - Separate School District
SPD - Special School District

**DISTRIBUTION OF RAIL CAR TAXES
COLLECTED BY DOR FOR CALENDAR YEAR 2012**

COUNTY	DISTRIBUTION	COUNTY	DISTRIBUTION
ADAMS	\$27,284	LEFLORE	\$71,835
ALCORN	77,097	LINCOLN	66,209
AMITE	11,693	LOWNDES	118,231
ATTALA	26,154	MADISON	34,066
BENTON	23,880	MARION	52,294
BOLIVAR	59,310	MARSHALL	73,446
CALHOUN	13,642	MONROE	146,178
CARROLL	42,914	MONTGOMERY	53,646
CHICKASAW	30,701	NESHOBA	59,219
CHOCTAW	25,335	NEWTON	69,782
CLAIBORNE	0	NOXUBEE	33,611
CLARKE	64,936	OKTIBBEHA	44,174
CLAY	66,313	PANOLA	45,136
COAHOMA	50,008	PEARL RIVER	57,452
COPIAH	34,625	PERRY	26,180
COVINGTON	37,639	PIKE	78,292
DESOTO	60,506	PONTOTOC	36,587
FORREST	91,506	PRENTISS	27,011
FRANKLIN	55,556	QUITMAN	36,730
GEORGE	49,709	RANKIN	84,256
GREENE	16,292	SCOTT	43,823
GRENADA	46,305	SHARKEY	0
HANCOCK	39,874	SIMPSON	41,485
HARRISON	65,404	SMITH	21,528
HINDS	208,035	STONE	22,321
HOLMES	103,589	SUNFLOWER	25,010
HUMPHREYS	0	TALLAHATCHIE	56,335
ISSAQUENA	0	TATE	23,140
ITAWAMBA	16,877	TIPPAH	40,160
JACKSON	74,641	TISHOMINGO	70,887
JASPER	42,407	TUNICA	20,788
JEFFERSON	0	UNION	53,555
JEFF DAVIS	0	WALTHALL	0
JONES	69,938	WARREN	53,035
KEMPER	39,848	WASHINGTON	75,668
LAFAYETTE	20,138	WAYNE	42,641
LAMAR	58,622	WEBSTER	27,284
LAUDERDALE	215,713	WILKINSON	10,394
LAWRENCE	57,686	WINSTON	41,069
LEAKE	2,767	YALOBUSHA	42,082
LEE	67,262	YAZOO	57,504

TOTAL COUNTY DISBURSEMENTS	\$3,977,252
3% ADMINISTRATION FEE	\$123,008
TOTAL COLLECTIONS	<u>\$4,100,260</u>

**DISTRIBUTION OF PROCEEDS 2011 IN LIEU TAX
GRAND GULF NUCLEAR PLANT
2013**

COUNTIES		MUNICIPALITIES					
ADAMS	\$84,032	ALLIGATOR	\$1,202	GEORGETOWN	\$2,743	OAKLAND	\$2,839
AMITE	40,832	ANGUILLA	4,781	GLENDORA	1,135	OSYKA	4,409
ATTALA	123,939	ARCOLA	3,267	GLOSTER	13,015	PACE	2,407
BOLIVAR	90,963	BEAUREGARD	2,018	GOODMAN	10,417	PEARL	203,114
CALHOUN	92	BELZONI	21,749	GREENVILLE	370,940	PELAHATCHIE	40,848
CARROLL	7,272	BENOIT	3,186	GREENWOOD	745	PICKENS	22,167
CHOCTAW	804	BENTONIA	2,645	GRENADA	158,527	POPE	2,159
CLAIBORNE	7,846,761	BEULAH	1,807	GUNNISON	3,569	PORT GIBSON	178,224
COAHOMA	26,964	BOLTON	4,861	HAZLEHURST	64,234	PRENTISS	15,832
COPIAH	124,184	BOYLE	4,939	HERNANDO	113,214	RALEIGH	12,841
COVINGTON	1,502	BRANDON	187,558	HOLLANDALE	12,614	RAYMOND	17,452
DESOTO	231,322	BRAXTON	1,070	HORN LAKE	174,480	RENOVA	3,101
FRANKLIN	15,105	BROOKHAVEN	136,388	INDIANOLA	94,324	RICHLAND	121,266
GRENADA	88,642	BUDE	107,082	INVERNESS	7,215	RIDGELAND	354,936
HINDS	247,363	BYRAM	13,836	ISOLA	12,310	ROLLING FORK	20,711
HOLMES	30,246	CANTON	45,687	JACKSON	1,602,934	ROSEDALE	12,842
HUMPHREYS	23,409	CARROLLTON	2,150	JONESTOWN	19,785	ROXIE	2,740
ISSAQUENA	21,361	CARTHAGE	43,485	KILMICHAEL	5,340	RULEVILLE	22,733
JEFFERSON	6,909	CARY	3,399	KOSCIUSKO	9,345	SALLIS	2,088
JEFF. DAVIS	363	CENTREVILLE	16,880	LAMBERT	7,261	SARDIS	16,971
LAWRENCE	5,360	CHARLESTON	21,541	LEARNED	820	SCHLATER	1,858
LEAKE	9,684	CLARKSDALE	14,619	LELAND	1,363	SENATOBIA	109,577
LEFLORE	22,917	CLEVELAND	136,703	LEXINGTON	19,657	SHAW	10,432
LINCOLN	166,438	CLINTON	182,953	LIBERTY	9,839	SHELBY	14,255
MADISON	504,899	COAHOMA	1,748	LOUISE	2,355	SIDON	2,254
MONTGOMERY	14,096	COLDWATER	13,466	LULA	2,222	SILVER CITY	1,747
PANOLA	52,422	COMO	9,563	LYON	168	SILVER CREEK	1,640
PIKE	143,548	COURTLAND	2,625	MADISON	250,616	SLEDGE	3,424
QUITMAN	26,165	CRENSHAW	5,910	MAGEE	44,349	SOUTHHAVEN	534,670
RANKIN	376,394	CROSBY	2,135	MAGNOLIA	61,687	SUMMIT	19,220
SCOTT	5,679	CRUGER	2,188	MARKS	14,817	SUMNER	3,279
SHARKEY	6,557	CRYSTAL SPRINGS	44,894	McCOMB	159,253	SUNFLOWER	4,731
SIMPSON	44,801	D'LO	2,945	McCOOL	734	TCHULA	11,696
SMITH	5,175	DODDSVILLE	931	MEADVILLE	8,524	TERRY	7,845
SUNFLOWER	57,133	DREW	13,642	MENDENHALL	25,932	TUNICA	17,903
TALLAHATCHIE	27,567	DUCK HILL	4,206	MERIGOLD	4,678	TUTWILER	6,781
TATE	98,622	DUNCAN	2,752	METCALFE	909	TYLERTOWN	21,522
TUNICA	234,436	DURANT	1,781	MIZE	3,556	UTICA	4,540
WALTHALL	10,673	EDEN	649	MONTICELLO	18,497	VAIDEN	5,126
WARREN	239,972	EDWARDS	4,966	MOORHEAD	15,874	VICKSBURG	538,440
WASHINGTON	73,814	ETHEL	2,395	MORGAN CITY	971	WALLS	7,674
WEBSTER	3,167	FALCON	631	MORTON	58,146	WEBB	5,002
WILKINSON	24,794	FAYETTE	15,145	MOUND BAYOU	10,511	WESSON	17,388
YALOBUSHA	4,675	FLORA	15,407	MT. OLIVE	7,190	WEST	1,800
YAZOO	16,591	FLORENCE	23,199	NATCHEZ	194,480	WINONA	32,534
		FLOWOOD	385,181	NEW HEBRON	4,196	WINSTONVILLE	1,725
		FRIARS POINT	7,879	N CAROLLTON	4,875	WOODVILLE	14,215
						YAZOO CITY	12,991
TOTAL COUNTIES	\$11,187,645			TOTAL MUNICIPALITIES	\$7,612,355		
				TOTAL PAYMENTS TO COUNTIES	\$11,187,645		
				TOTAL PAYMENTS TO MUNICIPALITIES	7,612,355		
				TOTAL PAYMENTS TO GENERAL FUND	1,200,000		
				TOTAL DISBURSEMENTS	\$20,000,000		

ALCOHOLIC BEVERAGE CONTROL

MISSISSIPPI DEPARTMENT OF REVENUE

**ANNUAL REPORT
Fiscal Year 2013**

**OFFICE OF ALCOHOLIC BEVERAGE CONTROL
COLLECTIONS AND TRANSFERS OF REVENUE
FISCAL YEAR ENDING JUNE 30, 2013 WITH COMPARATIVE FIGURES FOR FISCAL YEAR
ENDING JUNE 30, 2012**

COLLECTIONS			
	<u>2013</u>		<u>2012</u>
Net Proceeds from Sales	\$ 55,213,167	\$	51,892,197
Excise Tax	11,674,915		11,502,405
Permit Filing Fees	69,385		65,830
Permit License Fees	5,631,495		5,579,505
Alcohol Abuse Tax	6,442,912		6,194,862
Sales Tax	20,908,166		20,119,713
Miscellaneous	1,609		426
Permit Fines	3,500		7,500
	\$ 99,945,149	\$	95,362,438
TOTAL COLLECTIONS	\$ 99,945,149	\$	95,362,438

TRANSFERS*			
	<u>2013</u>		<u>2012</u>
To General Fund:			
Profit	\$ 55,431,269	\$	52,136,484
Excise Tax	11,652,033		11,605,687
Permit Fees	2,927,385		2,917,630
Other Interest	-		78
Miscellaneous	1,609		426
Permit Fines	4,500		8,500
	\$ 70,016,796	\$	66,668,806
Total to General Fund	\$ 70,016,796	\$	66,668,806
To Cities and Counties (Permit License Fees)	2,777,120		2,751,435
To Department of Mental Health (Alcohol Abuse Tax)	6,418,168		6,232,605
To Sales Tax	20,830,264		20,238,211
	\$ 100,042,348	\$	95,891,057
TOTAL TRANSFERS	\$ 100,042,348	\$	95,891,057

*Collections are transferred the following month. June 2012 collections were transferred in FY 2013.
June 2013 collections were transferred in FY 2014.

**OFFICE OF ALCOHOLIC BEVERAGE CONTROL
 REVOLVING FUND STATEMENT OF OPERATIONS
 FISCAL YEAR ENDING JUNE 30, 2013 WITH COMPARATIVE FIGURES FOR FISCAL YEAR
 ENDING JUNE 30, 2012**

	<u>2013</u>		<u>2012</u>
SALES - ALCOHOLIC BEVERAGES	\$ 282,183,226		\$ 271,202,810
COST OF GOODS SOLD:			
Beginning Inventory	869,287		1,321,048
Purchases	213,762,755		206,320,974
Freight In	160,858		150,668
Cost of Goods Available for Sale	<u>214,792,900</u>		<u>207,792,690</u>
Less: Ending Inventory	<u>956,080</u>		<u>869,287</u>
Cost of Goods Sold	<u>213,836,820</u>		<u>206,923,403</u>
GROSS PROFIT FROM SALES	68,346,406		64,279,407
LESS EXPENDITURES:			
Freight Out	<u>13,133,239</u>		<u>12,387,210</u>
NET PROFIT FROM SALES	55,213,167		51,892,197
NON-OPERATING INCOME			
Miscellaneous	1,609		426
Permit Fines	<u>3,500</u>		<u>7,500</u>
Total Non-operating Income	<u>5,109</u>		<u>7,926</u>
NET PROFIT FOR THE YEAR	<u><u>\$ 55,218,276</u></u>		<u><u>\$ 51,900,123</u></u>

FISCAL YEAR 2013 AVERAGE COST BREAKDOWN

For a 750 ml Bottle of Distilled Spirits Listed by the
Alcoholic Beverage Control

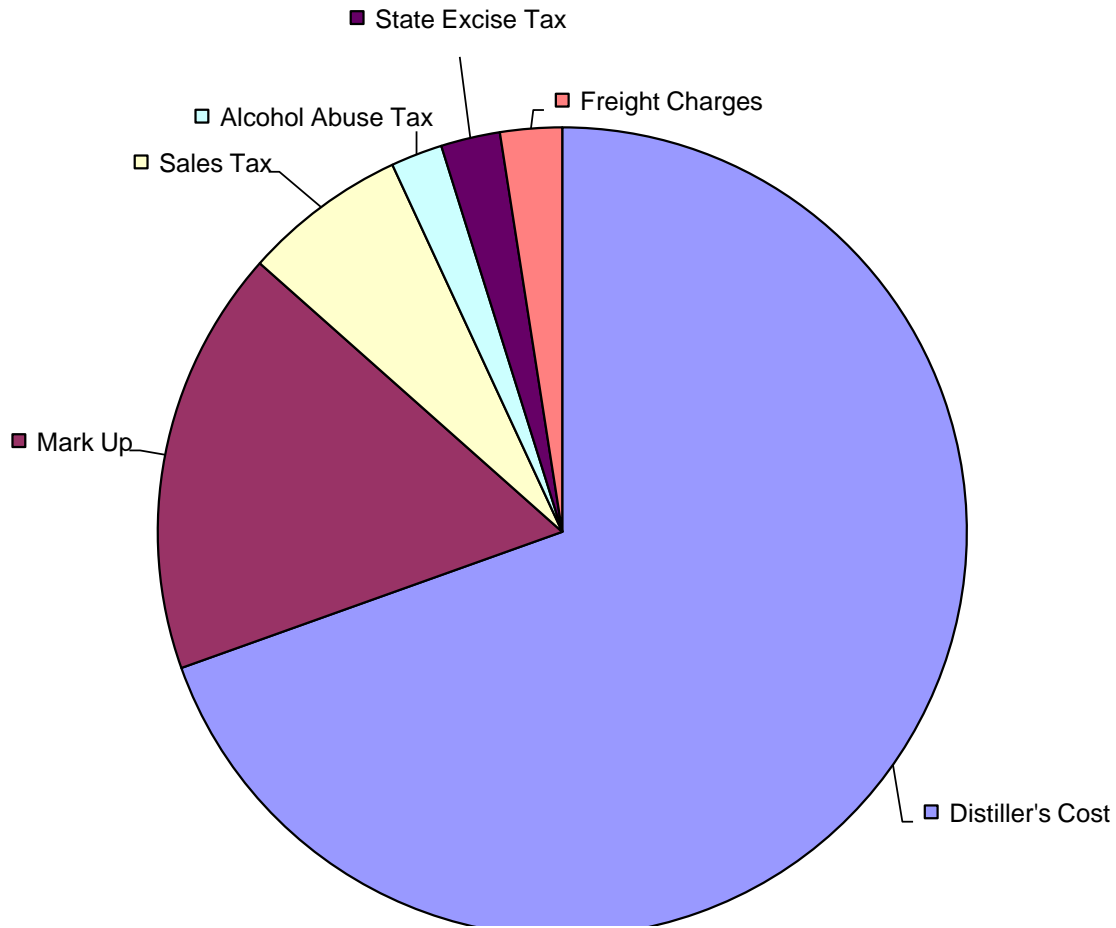

Total Cost to Retailer \$19.86

■ Distiller's Cost \$13.81	■ Mark Up \$3.38	■ Sales Tax \$1.30
■ Alcohol Abuse Tax \$0.41	■ State Excise Tax \$0.47	■ Freight Charges \$0.49

**OFFICE OF ALCOHOLIC BEVERAGE CONTROL
WET - DRY COUNTIES
FISCAL YEAR ENDING JUNE 30, 2013**

WET (44)

ADAMS
AMITE
BOLIVAR
CARROLL
CLAIBORNE
CLAY
COAHOMA
COPIAH
DESOTO
FORREST
GRENADA
HANCOCK
HARRISON
HOLMES
HUMPHREYS
ISSAQUENA
JACKSON
JEFFERSON
JEFFERSON DAVIS
KEMPER
LAFAYETTE
LAUDERDALE
LEE
LEFLORE
LOWNDES
MADISON
MARION
MARSHALL
MONTGOMERY
NOXUBEE
OKTIBBEHA
PANOLA
PERRY
PIKE
QUITMAN
SHARKEY
SUNFLOWER
TALLAHATCHIE
TUNICA
WARREN
WASHINGTON
WILKINSON
YALOBUSHA
YAZOO

DRY (26)

(7) ALCORN
ATTALA
BENTON
CALHOUN
CHOCTAW
CLARKE
FRANKLIN
GEORGE
GREENE
(1) LAMAR
LEAKE
(9) LINCOLN
(2) MONROE
(3) NESHIBA
NEWTON
(5) PEARL RIVER
PONTOTOC
PRENTISS
(4) RANKIN
SCOTT
SIMPSON
SMITH
(8) TATE
TISHOMINGO
WAYNE
WEBSTER

NOT VOTED (8)

COVINGTON
ITAWAMBA
LAWRENCE
STONE
TIPPAH
(10) UNION
WALTHALL
(6) WINSTON

COUNTIES WITH 2 JUDICIAL DISTRICTS

WET (4)

CHICKASAW 2nd Judicial District
HINDS 1st Judicial District
JONES 2nd Judicial District
JASPER 1st Judicial District

- (1) Except for that portion of the county which was annexed by the City of Hattiesburg
- (2) Except for the City of Aberdeen
- (3) Except for the Choctaw Indian Reservation (Silver Star Casino, Dancing Rabbit Golf Course, Golden Moon Casino and Hilton Garden), and the City of Philadelphia
- (4) Except for one Alcohol Processor, Castlewoods Country Club, the City of Flowood and the City of Pearl
- (5) Except for the City of Picayune
- (6) Except for the City of Noxpaton and the City of Louisville
- (7) Except for the City of Corinth
- (8) Except for the City of Senatobia
- (9) Except for the City of Brookhaven
- (10) Except for the City of New Albany

**OFFICE OF ALCOHOLIC BEVERAGE CONTROL
47 YEAR COMPARISON OF REVENUE COLLECTIONS AND VOLUME SALES**

FISCAL YEAR	NET PROCEEDS from SALES	EXCISE TAX	SALES TAX *	PERMIT FEES	ALCOHOL ABUSE TAX	WAREHOUSE SURCHARGE **	PERMIT I.D. FEES ***	INTEREST EARNED	MISC.	PERMIT FINES	REFUND OF PRIOR WARRANT	TOTAL REVENUE	VOLUME SALES (CASES)
1967	\$4,828,867	\$4,087,917	\$1,147,824	\$1,181,755								\$11,246,363	759,373
1968	5,567,423	4,830,794	1,417,298	1,130,530								12,946,045	898,832
1969	6,681,861	5,633,854	2,320,442	1,221,605								15,857,762	1,061,396
1970	7,520,372	6,191,212	2,620,758	1,218,174								17,550,516	1,191,768
1971	8,153,146	6,668,581	2,854,554	1,333,466								19,009,747	1,313,110
1972	9,267,250	7,347,164	3,193,897	1,464,780								21,273,091	1,534,748
1973	9,919,741	7,763,130	3,401,796	1,540,525								22,625,192	1,627,104
1974	10,423,278	7,954,870	3,505,894	1,526,625								23,410,667	1,640,151
1975	11,679,390	8,561,649	3,836,778	1,626,550								25,704,367	1,781,558
1976	12,160,826	9,134,882	4,153,929	1,742,350								27,191,987	1,955,566
1977	12,619,518	9,610,716	4,303,337	1,817,905								28,351,476	1,954,092
1978	13,479,476	9,826,062	4,758,703	1,936,290	1,947,635							31,948,166	2,059,957
1979	16,060,508	10,083,470	5,117,451	2,061,910	2,348,279							35,671,618	2,104,817
1980	15,720,582	10,459,404	5,550,878	2,184,465	2,451,836							36,367,165	2,185,019
1981	16,965,131	10,467,578	5,883,819	2,388,305	2,564,859	177,378						38,447,070	2,188,206
1982	17,539,451	10,329,876	6,120,166	2,486,980	2,672,414	1,224,341						40,373,228	2,193,343
1983	17,712,639	10,226,646	6,194,795	2,557,675	2,704,710	1,239,211		11,074				40,646,750	2,184,785
1984	17,194,627	9,882,331	6,716,105	2,575,197	2,642,476	1,210,797		58,887				40,280,420	2,125,978
1985	17,952,681	9,695,175	7,297,796	2,528,245	2,637,088	1,216,727		53,089				41,380,801	2,113,954
1986	23,203,708	9,097,333	7,514,385	2,518,270	2,636,743	1,252,836		54,316				46,277,591	2,015,335
1987	22,733,279	8,704,561	7,327,801	2,401,495	2,570,149	1,221,726		21,660				44,980,671	1,935,543
1988	22,502,020	8,540,257	7,264,074	2,293,890	2,540,811	723,144		31,807				43,896,003	1,864,543
1989	22,912,245	8,468,491	7,328,730	2,335,140	2,567,762			29,250				43,641,618	1,855,216
1990	22,624,694	8,305,621	7,352,475	2,296,915	2,585,537			48,702				43,213,944	1,823,924
1991	23,143,192	8,252,943	7,580,569	2,304,200	2,693,982			35				43,974,921	1,797,456
1992	23,961,678	8,415,656	8,105,931	2,284,835	2,876,451							45,644,551	1,840,891
1993	24,319,717	8,425,356	9,416,045	2,515,710	2,905,543							47,582,371	1,813,367
1994	25,405,327	8,656,031	9,822,289	3,075,220	3,030,606							49,989,473	1,846,528
1995	25,769,780	8,683,665	9,965,060	3,103,240	3,075,087		68,424					50,665,256	1,859,154
1996	26,275,852	8,551,722	10,170,602	3,121,990	3,151,923		33,469					51,305,558	1,875,436
1997	28,047,282	8,693,618	10,736,535	3,290,370	3,342,457		32,091	87				54,142,440	1,924,249
1998	29,146,204	8,740,911	11,177,977	3,443,800	3,485,748		32,886	102				56,027,628	1,948,881
1999	30,766,800	8,885,494	11,754,810	3,786,555	3,676,579		26,660	5				58,896,903	2,003,085
2000	30,899,501	9,053,704	12,342,673	3,996,505	3,884,495		-	1				60,176,879	2,056,408
2001	32,219,412	8,925,690	12,643,686	4,246,400	4,042,894		-	3				62,078,085	2,039,630
2002	33,495,664	9,052,179	13,178,532	4,272,785	4,038,797		-	88				64,038,045	2,099,398
2003	35,012,545	9,330,042	13,762,978	4,326,205	4,308,763		-	3				66,740,536	2,187,477
2004	36,073,189	9,596,379	14,420,033	4,580,100	4,521,670		-	48				69,191,419	2,267,301
2005	38,297,220	9,812,682	15,078,043	4,731,015	4,707,201		-	365				72,626,526	2,328,683
2006	41,870,269	10,242,680	16,441,442	4,673,904	5,130,088		-	531				78,358,913	2,430,038
2007	44,105,211	10,418,795	17,473,136	5,404,315	5,440,523		-	1,684	3,744	5,600		82,853,009	2,519,164
2008	47,247,985	10,797,084	18,524,541	5,696,650	5,728,320		-	139	697	4,000		87,999,416	2,620,971
2009	50,035,263	11,179,710	19,095,037	5,446,140	5,895,659		-	2	944	5,656		91,658,411	2,698,421
2010	49,633,831	11,273,564	19,101,630	5,453,000	5,889,787		-	4	398	5,500	1,119	91,358,833	2,743,597
2011	49,973,915	11,393,527	19,552,571	5,492,395	6,031,743		-	78	-	4,000	-	92,448,229	2,815,972
2012	51,892,197	11,502,405	20,119,713	5,645,335	6,194,862		-	-	426	7,500	-	95,362,438	2,847,005
2013	55,213,167	11,674,915	20,908,166	5,700,880	6,442,912		-	-	1,609	3,500	-	99,945,149	2,888,914
<hr/>													
	\$1,178,227,914	\$423,430,327	\$438,555,682	\$142,960,591	\$133,366,390	\$8,266,160	\$193,530	\$311,959	\$7,818	\$35,756	\$1,119	\$2,325,357,246	93,820,344

* Sales tax rate: 5% 1967 thru November, 1983; 6% December, 1983 thru May, 1992; 7% June, 1992 to present.

** Warehouse Surcharge was repealed 2-1-88 when loan for construction of the Liquor Distribution Center was paid in full.

*** Due to an amendment to ABC Regulation 39, as of March 3, 1999 ABC no longer requires employee identification cards for employees of package and on-premise retailers and discontinued permittee I.D. fees respectively.

Prior to FY 2007, Miscellaneous and Permit Fines are included in Net Proceeds from Sales

**OFFICE OF ALCOHOLIC BEVERAGE CONTROL
SCHEDULE OF LOCAL GOVERNING AUTHORITIES
SHARE OF PERMIT LICENSE FEES
FISCAL YEAR ENDING JUNE 30, 2013**

ADAMS COUNTY

County	\$2,925
Natchez	58,210
Total	<u>\$61,135</u>

AMITE COUNTY

County	\$0
Gloster	900
Liberty	0
Total	<u>\$900</u>

ALCORN COUNTY

County	\$0
Cornith	10,725
Total	<u>\$10,725</u>

BOLIVAR COUNTY

County	\$675
Alligator	900
Cleveland	12,375
Mound Bayou	900
Rosedale	900
Shelby	1,800
Merigold	2,250
Shaw	1,800
Benoit	0
Boyle	675
Total	<u>\$22,275</u>

CARROLL COUNTY

County	\$0
Carrollton	900
N. Carrollton	0
Vaiden	1,800
Total	<u>\$2,700</u>

CHICKASAW COUNTY

County	\$0
Okolona	1,800
Total	<u>\$1,800</u>

CLAIBORNE COUNTY

County	\$225
Port Gibson	2,700
Total	<u>\$2,925</u>

CLAY COUNTY

County	\$1,125
West Point	14,850
Total	<u>\$15,975</u>

COAHOMA COUNTY

County	\$12,525
Clarksdale	14,400
Coahoma	0
Friars Point	900
Jonestown	900
Lula	900
Total	<u>\$29,625</u>

COPIAH COUNTY

County	\$225
Crystal Springs	1,350
Georgetown	900
Hazlehurst	4,725
Wesson	2,700
Total	<u>\$9,900</u>

DESOTO COUNTY

County	\$1,800
Hernando	13,275
Olive Branch	25,200
Southaven	62,700
Horn Lake	11,925
Nesbitt	0
Total	<u>\$114,900</u>

FORREST COUNTY

County	\$4,050
Hattiesburg	151,125
Petal	6,075
Total	<u>\$161,250</u>

GRENADA COUNTY

County	\$0
Grenada	15,075
Total	<u>\$15,075</u>

HANCOCK COUNTY

County	\$34,175
Bay St. Louis	37,950
Diamondhead	0
Waveland	8,775
Total	<u>\$80,900</u>

HARRISON COUNTY

County	\$18,000
Biloxi	441,000
D'Iberville	31,725
Gulfport	153,050
Long Beach	13,050
Pass Christian	9,900
Total	<u>\$666,725</u>

HINDS COUNTY

County	\$1,125
Byram	11,925
Clinton	10,800
Jackson	272,825
Terry	1,800
Total	<u>\$298,475</u>

HOLMES COUNTY

County	\$450
Durant	1,800
Goodman	900
Lexington	1,800
Pickens	900
Tchula	900
West	900
Total	<u>\$7,650</u>

**OFFICE OF ALCOHOLIC BEVERAGE CONTROL
SCHEDULE OF LOCAL GOVERNING AUTHORITIES
SHARE OF PERMIT LICENSE FEES
FISCAL YEAR ENDING JUNE 30, 2013**

HUMPHREYS COUNTY

County	\$450
Belzoni	3,150
Isola	900
Louise	0
Silver City	225
Total	<u>\$4,725</u>

ISSAQUENA COUNTY

County	\$450
Total	<u>\$450</u>

JACKSON COUNTY

County	\$14,400
Gautier	12,600
Moss Point	16,650
Ocean Springs	53,400
Pascagoula	23,850
Total	<u>\$120,900</u>

JASPER COUNTY

County	\$900
Heidelberg	1,800
Total	<u>\$2,700</u>

JEFFERSON COUNTY

County	\$0
Fayette	2,700
Total	<u>\$2,700</u>

JEFFERSON DAVIS COUNTY

County	\$0
Bassfield	1,800
Prentiss	1,800
Total	<u>\$3,600</u>

JONES COUNTY

County	\$450
Laurel	19,350
Soso	900
Total	<u>\$20,700</u>

KEMPER COUNTY

County	\$0
Dekalb	1,800
Scooba	900
Total	<u>\$2,700</u>

LAFAYETTE COUNTY

County	\$3,825
Oxford	132,725
Abbeville	900
Total	<u>\$137,450</u>

LAMAR COUNTY

County	\$3,600
Total	<u>\$3,600</u>

LAUDERDALE COUNTY

County	\$0
Meridian	56,725
Marion	900
Total	<u>\$57,625</u>

LEE COUNTY

County	\$3,150
Baldwyn	5,625
Guntown	2,250
Nettleton	2,250
Saltillo	4,050
Shannon	900
Tupelo	68,875
Verona	900
Total	<u>\$88,000</u>

LEFLORE COUNTY

County	\$1,350
Greenwood	22,875
Itta Bena	900
Schlater	900
Total	<u>\$26,025</u>

LOWNDES COUNTY

County	\$1,125
Caledonia	900
Columbus	38,475
Crawford	900
Total	<u>\$41,400</u>

MADISON COUNTY

County	\$15,900
Canton	10,950
Flora	2,700
Madison	38,175
Ridgeland	128,850
Total	<u>\$196,575</u>

MARION COUNTY

County	\$675
Columbia	6,975
Total	<u>\$7,650</u>

MARSHALL COUNTY

County	\$0
Byhalia	2,250
Holly Springs	7,875
Potts Camp	900
Total	<u>\$11,025</u>

MONROE COUNTY

County	\$0
Aberdeen	4,500
Total	<u>\$4,500</u>

**OFFICE OF ALCOHOLIC BEVERAGE CONTROL
SCHEDULE OF LOCAL GOVERNING AUTHORITIES
SHARE OF PERMIT LICENSE FEES
FISCAL YEAR ENDING JUNE 30, 2013**

MONTGOMERY COUNTY

County	\$0
Kilmichael	900
Winona	2,700
Total	<u>\$3,600</u>

NESHOBA COUNTY

County	\$0
Total	<u>\$0</u>

NOXUBEE COUNTY

County	\$0
Brooksville	1,800
Macon	2,250
Total	<u>\$4,050</u>

OKTIBBEHA COUNTY

County	\$5,175
Maben	900
Starkville	54,450
Sturgis	900
Total	<u>\$61,425</u>

PANOLA COUNTY

Pope	\$900
Batesville	9,000
Como	5,850
Crenshaw	900
Sardis	1,350
Total	<u>\$18,000</u>

PEARL RIVER COUNTY

County	\$0
Picayune	7,425
Total	<u>\$7,425</u>

PERRY COUNTY

County	\$0
Beaumont	900
Richton	900
Total	<u>\$1,800</u>

PIKE COUNTY

County	\$4,275
McComb	27,450
Magnolia	2,475
Summit	2,700
Total	<u>\$36,900</u>

QUITMAN COUNTY

County	\$0
Lambert	900
Marks	2,250
Total	<u>\$3,150</u>

RANKIN COUNTY

County	\$450
Flowood	41,400
Pearl	7,875
Total	<u>\$49,725</u>

SHARKEY COUNTY

County	\$0
Anguilla	0
Rolling Fork	1,350
Total	<u>\$1,350</u>

SUNFLOWER COUNTY

County	\$900
Drew	1,800
Indianola	8,100
Moorehead	900
Ruleville	2,250
Sunflower	1,800
Inverness	0
Total	<u>\$15,750</u>

TALLAHATCHIE COUNTY

County	\$900
Charleston	2,250
Glendora	0
Sumner	900
Tutwiler	900
Webb	0
Total	<u>\$4,950</u>

TATE COUNTY

County	\$0
Senatobia	3,150
Total	<u>\$3,150</u>

TUNICA COUNTY

County	\$200,550
Tunica	3,375
Total	<u>\$203,925</u>

WARREN COUNTY

County	\$450
Vicksburg	56,850
Total	<u>\$57,300</u>

WASHINGTON COUNTY

County	\$8,325
Greenville	27,675
Hollandale	1,800
Leland	6,300
Total	<u>\$44,100</u>

WILKINSON COUNTY

County	\$675
Centreville	900
Woodville	1,800
Total	<u>\$3,375</u>

WINSTON COUNTY

County	\$0
Louisville	7,260
Noxpatet	900
Total	<u>\$8,160</u>

YALOBUSHA COUNTY

County	\$0
Coffeerville	900
Water Valley	2,925
Oakland	900
Total	<u>\$4,725</u>

YAZOO COUNTY

County	\$0
Yazoo City	8,100
Benton	900
Benton	0
Total	<u>\$9,000</u>

TOTAL

\$2,777,120

**OFFICE OF ALCOHOLIC BEVERAGE CONTROL
SCHEDULE OF SALES AND COLLECTIONS BY COUNTY
FISCAL YEAR ENDING JUNE 30, 2013**

<u>COUNTY</u>	<u>ACTIVE PERMITS</u>	<u>RETAIL COST</u>	<u>7% STATE SALES TAX</u>	<u>SALES</u>	<u>STATE EXCISE TAX</u>	<u>ALCOHOL ABUSE TAX</u>	<u>TOTAL SALES & COLLECTIONS</u>
ADAMS	52	\$3,536,011	\$247,519	\$3,317,386	\$142,939	\$75,686	\$3,783,530
ALCORN	(7) 17	\$2,182,270	\$152,759	\$2,049,489	\$85,866	\$46,915	2,335,029
AMITE	2	285,773	20,004	266,551	13,125	6,097	305,777
BOLIVAR	24	4,468,884	312,820	4,190,934	181,996	95,954	4,781,704
CARROLL	3	570,573	39,940	531,044	27,410	12,119	610,513
CHICKASAW	3	1,030,799	72,155	954,746	54,345	21,708	1,102,954
CLAIBORNE	6	716,699	50,169	667,611	33,860	15,228	766,868
CLAY	11	2,069,013	144,831	1,941,684	82,861	44,468	2,213,844
COAHOMA	20	3,513,332	245,931	3,277,852	160,763	74,717	3,759,263
COPIAH	9	4,041,620	282,914	3,771,447	184,226	85,947	4,324,534
DESOTO	102	21,825,038	1,527,746	20,515,000	842,859	467,179	23,352,784
FORREST	83	11,073,642	773,811	10,398,161	438,014	237,467	11,847,453
GRENADA	14	2,642,214	184,954	2,466,702	119,278	56,234	2,827,168
HANCOCK	48	5,353,147	362,584	5,033,689	205,355	114,103	5,715,731
HARRISON	240	33,844,174	2,304,774	31,933,846	1,180,306	730,022	36,148,948
HINDS	175	46,698,259	3,261,214	44,004,990	1,687,126	1,006,143	49,959,473
HOLMES	10	1,976,411	138,348	1,835,480	99,145	41,786	2,114,759
HUMPHREYS	8	585,264	40,968	544,050	28,823	12,391	626,232
ISSAQUENA	1	1,528	107	1,429	66	33	1,635
JACKSON	118	15,534,582	1,087,426	14,599,737	601,705	333,140	16,622,008
JASPER	3	404,106	28,287	375,147	20,396	8,563	432,393
JEFFERSON	2	535,351	37,475	496,274	27,786	11,291	572,826
JEFFERSON DAVIS	4	1,346,524	94,257	1,250,221	67,783	28,520	1,440,781
JONES	21	6,351,133	444,583	5,920,765	295,549	134,819	6,795,716
KEMPER	3	688,038	48,163	638,640	34,791	14,607	736,201
LAFAYETTE	71	10,881,285	761,684	10,282,348	363,810	235,127	11,642,969
LAMAR	(1) 43	5,676,081	397,326	5,366,622	186,759	122,700	6,073,407
LAUDERDALE	55	10,425,308	721,704	9,767,004	435,534	222,770	11,147,012
LEE	78	15,141,915	1,059,936	14,189,131	629,365	323,419	16,201,851
LEFLORE	24	3,868,761	270,813	3,612,849	173,398	82,514	4,139,574
LOWNDES	44	5,929,276	403,420	5,565,559	236,930	126,787	6,332,696
MADISON	117	23,656,764	1,655,962	22,432,933	710,562	513,269	25,312,726
MARION	9	1,806,446	126,452	1,685,453	82,580	38,413	1,932,898
MARSHALL	13	2,431,249	170,187	2,257,317	122,652	51,280	2,601,436
MONROE	(2) 4	1,328,554	92,999	1,235,225	65,256	28,073	1,421,553
MONTGOMERY	5	776,527	54,357	723,119	36,938	16,470	830,884
NESHOBA	(3) 6	676,858	47,381	636,639	25,562	14,657	724,239
NOXUBEE	4	934,636	65,425	870,173	44,598	19,865	1,000,061
OKTIBBEHA	37	7,033,381	492,338	6,601,558	281,124	150,699	7,525,719
PANOLA	20	4,099,816	286,987	3,818,846	194,067	86,903	4,386,803
PEARL RIVER COUNTY	(5) 9	112,078	7,846	105,864	3,787	2,427	119,924
PERRY	2	407,982	28,559	380,126	19,190	8,666	436,541
PIKE	31	4,173,343	292,133	3,907,250	176,876	89,217	4,465,476
QUITMAN	4	447,334	31,313	414,966	22,903	9,465	478,647
RANKIN	(4) 32	597,005	34,286	568,680	15,328	12,997	631,291
SHARKEY	2	585,839	41,008	545,646	27,711	12,482	626,847
SUNFLOWER	19	2,591,056	181,371	2,416,612	119,220	55,224	2,772,427
TALLAHATCHIE	5	777,734	54,442	723,633	37,599	16,502	832,176
TATE	(8) 5	423,672	29,657	397,828	16,769	9,075	453,329
TUNICA	32	5,436,150	380,532	5,106,092	213,020	117,038	5,816,682
UNION	(9) 2	96,213	6,735	90,966	3,158	2,089	102,948
WARREN	47	6,052,467	423,672	5,678,896	243,898	129,673	6,476,139
WASHINGTON	37	7,048,098	493,365	6,599,898	297,167	151,033	7,541,463
WILKINSON	4	497,453	34,822	464,859	21,950	10,644	532,275
WINSTON	(6) 12	2,011,020	140,772	1,873,644	94,615	42,761	2,151,792
YALOBUSHA	5	671,737	47,022	622,948	34,669	14,120	718,759
YAZOO	12	2,427,421	169,921	2,257,667	118,338	51,416	2,597,342
TOTALS	1,769	\$300,297,844	\$20,908,166	\$282,183,226	\$11,671,706	\$6,442,912	\$321,206,010
COMMON CARRIER & NATIVE WINERIES					3,209		3,209
GRAND TOTALS	1,769	\$300,297,844	\$20,908,166	\$282,183,226	\$11,674,915	\$6,442,912	\$321,209,219

(1) Portion of county annexed by City of Hattiesburg

(2) City of Aberdeen

(3) Choctaw Indian Reservation and City of Philadelphia

(4) Alcohol Processor, Castlewoods Country Club, City of Flowood, and City of Pearl

(5) City of Picayune

(6) City of Noxpatet and City of Louisville

(7) City of Corinth

(8) City of Senatobia

(9) City of New Albany

INCOME AND FRANCHISE TAX

MISSISSIPPI DEPARTMENT OF REVENUE

**ANNUAL REPORT
Fiscal Year 2013**

**INDIVIDUAL INCOME TAX
COLLECTIONS BY PAYMENT TYPE
FISCAL YEAR ENDING JUNE 30, 2013**

Payment Type	Collections
Estimated payments	\$205,795,882
Payments of tax, penalty and interest	275,104,487
Total Income Tax Collections	\$480,900,369

**WITHHOLDING TAX
COLLECTIONS BY PAYMENT TYPE
FISCAL YEAR ENDING JUNE 30, 2013**

Payment Type	Collections
Employee Withholding	\$1,515,564,688
Gaming Withholding	30,809,647
Total Withholding Tax collections	\$1,546,374,335

**CORPORATE INCOME AND FRANCHISE TAX
SELECTED TAX INFORMATION BY INDUSTRY GROUP
FISCAL YEAR ENDING JUNE 30, 2013**

Industry	Number of Taxpayers	Income Tax	Franchise Tax	Taxes Before Credits	Tax Credits	Taxes After Credits
Agricultural	3,440	\$3,091,078	\$3,563,580	\$6,654,658	\$23,825	\$6,630,833
Mining	1,419	39,244,886	18,595,118	49,020,480	1,453,973	47,566,507
Construction	6,898	9,408,582	7,984,212	17,392,794	1,904,722	15,488,072
Manufacturing	4,452	62,008,091	47,931,526	118,759,142	9,253,257	109,505,885
Public Utilities	2,352	20,644,020	38,364,108	59,008,128	11,153,583	47,854,545
Wholesale & Retail Trade	9,633	37,781,048	21,440,920	59,221,968	7,089,134	52,132,834
Finance, Insurance & Real Estate	10,211	65,262,782	48,562,835	113,825,617	22,566,644	91,258,973
Services	20,765	50,064,224	35,552,153	85,616,377	11,319,604	74,296,773
Miscellaneous	11,573	5,691,343	7,215,673	12,907,016	1,833,195	11,073,821
Totals	70,743	\$293,196,055	\$229,210,124	\$522,406,180	\$66,597,937	\$455,808,243

**COUNTIES OF MISSISSIPPI
SELECTED CORPORATE INCOME AND FRANCHISE TAX INFORMATION
FISCAL YEAR ENDING JUNE 30, 2013**

County	Number of Taxpayers	Income Tax	Franchise Tax	Taxes Before Credits	Tax Credits	Tax After Credits
Adams	588	\$349,222	\$597,469	\$946,691	\$24,613	\$922,078
Alcorn	549	292,345	454,545	746,890	11,523	735,367
Amite	126	41,493	50,504	91,998	0	91,998
Attala	194	30,856	535,778	566,634	714	565,920
Benton	46	15,808	31,394	47,202	4,259	42,943
Bolivar	786	699,049	744,262	1,443,311	60,063	1,383,248
Calhoun	269	278,133	437,980	716,113	27,247	688,866
Carroll	68	222,988	47,672	270,660	13,281	257,379
Chickasaw	344	766,739	284,435	1,051,174	176,913	874,261
Choctaw	98	37,352	50,689	88,041	0	88,041
Claiborne	98	14,255	96,054	110,309	0	110,309
Clarke	123	461,474	102,046	563,521	0	563,521
Clay	184	413,168	518,284	931,451	107,337	824,114
Coahoma	753	501,856	870,451	1,372,307	5,896	1,366,411
Copiah	303	519,828	503,103	1,022,931	15,846	1,007,085
Covington	214	785,172	274,501	1,059,673	0	1,059,673
Desoto	1,443	3,627,264	2,993,321	6,620,585	340,425	6,280,160
Forrest	1,075	3,331,685	1,742,767	5,074,452	332,714	4,741,738
Franklin	93	113,647	152,356	266,003	1,839	264,164
George	205	58,272	317,228	375,500	4,161	371,339
Greene	93	9,177	144,094	153,271	0	153,271
Grenada	304	191,551	694,343	885,894	21,153	864,741
Hancock	521	143,285	701,258	844,544	773	843,771
Harrison	2,658	7,761,799	9,792,310	17,554,109	2,966,813	14,587,296
Hinds	4,438	25,537,388	18,216,960	43,754,348	12,692,231	31,062,118
Holmes	168	34,572	103,639	138,211	2,667	135,544
Humphreys	197	185,481	254,552	440,033	0	440,033
Issaquena	56	176,287	165,247	341,534	20,621	320,913
Itawamba	246	2,961,667	527,188	3,488,855	2,854,561	634,294
Jackson	1,638	3,993,574	1,867,516	5,861,090	25,346	5,835,744
Jasper	202	564,691	448,230	1,012,921	125,650	887,271
Jefferson	53	216,869	57,794	274,663	34,007	240,656
Jefferson Davis	107	105,296	749,964	855,260	18,201	837,059
Jones	796	604,943	1,273,901	1,878,844	45,687	1,833,157
Kemper	74	117,693	132,680	250,374	815	249,559
Lafayette	707	399,221	450,361	849,583	19,593	829,990
Lamar	755	414,912	435,482	850,394	31,029	819,365
Lauderdale	1,183	739,346	1,394,595	2,133,941	88,017	2,045,924
Lawrence	116	118,861	335,591	454,452	81,753	372,699
Leake	158	59,060	134,921	193,980	5,141	188,839
Lee	1,532	1,552,942	4,730,679	6,283,621	315,622	5,967,999
Leflore	695	1,012,338	1,008,153	2,020,491	60,551	1,959,940
Lincoln	552	3,796,137	1,317,654	5,113,791	22,090	5,091,701
Lowndes	910	1,057,586	1,483,723	2,541,309	121,803	2,419,506
Madison	2,593	5,189,402	3,691,611	8,881,014	2,628,297	6,252,717
Marion	399	215,428	300,539	515,967	11,002	504,965

**COUNTIES OF MISSISSIPPI
SELECTED CORPORATE INCOME AND FRANCHISE TAX INFORMATION
FISCAL YEAR ENDING JUNE 30, 2013**

County	Number of Taxpayers	Income Tax	Franchise Tax	Taxes Before Credits	Tax Credits	Tax After Credits
Marshall	184	126,296	315,854	442,150	24,000	418,150
Monroe	383	582,071	634,961	1,217,031	7,861	1,209,170
Montgomery	110	53,104	207,327	260,431	10,515	249,916
Neshoba	278	1,022,239	710,679	1,732,918	102,722	1,630,196
Newton	152	56,098	176,968	233,066	9,912	223,154
Noxubee	126	498,253	221,527	719,781	2,364	717,417
Oktibbeha	464	1,499,386	552,718	2,052,104	215,750	1,836,354
Panola	382	806,722	808,408	1,615,130	24,067	1,591,063
Pearl River	541	368,817	637,568	1,006,385	18,776	987,609
Perry	71	16,860	50,003	66,863	6,587	60,276
Pike	610	285,530	357,005	642,534	42,614	599,920
Pontotoc	289	407,474	351,204	758,678	296,602	462,076
Prentiss	304	162,155	252,957	415,112	434	414,678
Quitman	121	11,016	58,021	69,037	0	69,037
Rankin	3,137	11,793,912	4,223,187	16,017,098	861,039	15,156,059
Scott	376	174,258	285,455	459,713	7,103	452,610
Sharkey	271	105,562	145,594	251,156	1,543	249,613
Simpson	274	44,051	308,235	352,285	6,601	345,684
Smith	82	165,619	46,777	212,396	5,214	207,182
Stone	243	92,297	203,790	296,087	3,879	292,208
Sunflower	588	1,085,080	540,371	1,625,450	89,552	1,535,898
Tallahatchie	186	65,093	173,866	238,959	24,476	214,483
Tate	177	28,803	165,300	194,103	365	193,738
Tippah	251	443,936	514,169	958,105	22,856	935,249
Tishomingo	249	181,199	445,523	626,722	125,629	501,093
Tunica	383	1,452,500	1,257,687	2,710,187	1,024,451	1,685,736
Union	294	386,069	385,032	771,101	8,096	763,005
Walthall	176	16,478	123,306	139,785	3,208	136,577
Warren	861	1,660,140	1,122,177	2,782,317	1,303,848	1,478,469
Washington	1,121	1,765,979	1,134,555	2,900,534	29,027	2,871,507
Wayne	279	350,455	534,698	885,153	4,333	880,820
Webster	93	173,912	78,093	252,005	378	251,627
Wilkinson	109	194,043	56,252	250,295	77,175	173,120
Winston	209	489,969	448,564	938,533	4,143	934,390
Yalobusha	111	13,671	104,597	118,268	0	118,268
Yazoo	351	288,592	247,035	535,627	5,190	530,437
Total for Counties	42,546	96,587,750	79,097,288	175,685,037	27,690,564	147,994,474
Total Out-Of-State	28,197	196,608,306	150,112,838	346,721,143	38,907,373	307,813,770
Grand Total	70,743	\$293,196,055	\$229,210,124	\$522,406,180	\$66,597,937	\$455,808,243

**COUNTIES OF MISSISSIPPI
SELECTED PERSONAL INCOME TAX INFORMATION
FISCAL YEAR ENDING JUNE 30, 2013**

COUNTIES	NUMBER OF RETURNS FILED	GROSS INCOME TAX	NET TAXABLE INCOME
Adams	11,009	\$13,512,690	\$293,185,994
Alcorn	11,877	12,599,497	280,186,752
Amite	4,375	4,489,571	99,355,896
Attala	6,432	5,995,879	134,209,510
Benton	2,545	1,750,485	40,347,589
Bolivar	12,215	13,666,299	299,582,246
Calhoun	4,732	3,608,248	83,104,425
Carroll	2,412	2,507,101	55,805,583
Chickasaw	7,356	5,935,562	135,054,608
Choctaw	2,949	2,639,309	59,849,603
Claiborne	2,520	1,774,867	40,203,359
Clarke	6,095	5,947,920	133,022,705
Clay	6,748	6,098,765	136,273,212
Coahoma	8,346	8,386,360	183,565,984
Copiah	11,088	9,800,940	220,601,280
Covington	6,399	6,142,729	136,944,001
DeSoto	60,692	85,977,988	1,886,021,110
Forrest	38,492	52,932,648	1,146,891,952
Franklin	2,834	2,830,181	63,179,189
George	8,807	10,696,549	236,431,365
Greene	3,020	3,205,429	71,367,286
Grenada	8,048	8,267,690	183,459,208
Hancock	12,800	15,363,562	336,988,084
Harrison	70,241	79,961,180	1,761,980,048
Hinds	102,510	116,229,281	2,545,235,624
Holmes	6,825	3,862,394	89,637,024
Humphreys	3,074	2,712,983	59,834,936
Issaquena	241	173,692	3,972,382
Itawamba	6,169	6,216,928	140,416,418
Jackson	45,114	62,431,515	1,363,241,844
Jasper	5,330	5,115,916	114,346,117
Jefferson	2,121	1,238,835	28,718,449
Jefferson Davis	4,203	2,964,941	67,089,885
Jones	23,233	27,787,166	611,724,060
Kemper	3,084	2,179,116	49,916,169
Lafayette	14,988	23,701,370	509,978,029
Lamar	11,215	16,501,305	359,119,731
Lauderdale	27,848	35,848,122	781,489,471
Lawrence	4,770	5,366,343	118,317,515
Leake	7,789	7,053,313	158,736,715
Lee	37,012	46,754,698	1,025,605,326
Leflore	10,268	11,876,310	258,191,961
Lincoln	10,930	13,565,705	297,892,085
Lowndes	21,211	24,742,524	542,066,987
Madison	39,991	97,717,392	2,063,494,382
Marion	8,351	9,430,388	206,878,111

**COUNTIES OF MISSISSIPPI
SELECTED PERSONAL INCOME TAX INFORMATION
FISCAL YEAR ENDING JUNE 30, 2013**

COUNTIES	NUMBER OF RETURNS FILED	GROSS INCOME TAX	NET TAXABLE INCOME
Marshall	13,259	11,508,339	259,805,310
Monroe	11,370	11,961,830	266,481,022
Montgomery	4,112	3,276,797	74,354,310
Neshoba	10,112	10,017,156	224,090,444
Newton	7,292	6,545,723	148,042,974
Noxubee	3,937	2,430,890	55,906,143
Oktibbeha	15,215	17,779,045	390,691,514
Panola	12,772	12,031,953	268,374,666
Pearl River	17,204	19,333,464	427,340,489
Perry	4,079	3,631,448	81,955,159
Pike	14,616	13,094,559	291,539,648
Pontotoc	10,382	9,726,781	221,027,679
Prentiss	7,217	6,150,196	140,198,927
Quitman	2,361	1,502,887	34,246,107
Rankin	55,337	85,086,982	1,858,012,921
Scott	9,283	7,797,290	177,230,817
Sharkey	1,475	1,281,985	28,664,816
Simpson	9,339	8,962,696	200,255,788
Smith	4,861	4,969,751	111,179,898
Stone	5,641	5,673,295	127,327,033
Sunflower	7,945	6,234,253	139,744,620
Tallahatchie	3,949	2,975,505	67,031,881
Tate	9,957	10,137,386	226,688,146
Tippah	7,564	6,276,630	143,576,616
Tishomingo	7,120	6,558,748	148,880,494
Tunica	3,607	2,450,116	55,536,117
Union	9,316	9,263,852	208,555,204
Walthall	5,094	4,376,730	97,571,198
Warren	17,980	21,916,746	480,711,535
Washington	17,585	16,825,958	372,097,772
Wayne	6,167	7,713,584	168,149,458
Webster	2,695	2,641,354	59,238,310
Wilkinson	1,730	1,658,392	36,775,886
Winston	5,761	5,106,528	114,963,201
Yalobusha	5,425	4,281,313	97,771,157
Yazoo	7,880	7,542,655	168,045,284
TOTAL FOR COUNTIES	1,047,948	\$1,246,284,503	\$27,385,576,762
TOTAL OUT-OF-STATE	121,796	134,076,030	2,894,252,955
GRAND TOTAL	1,169,744	\$1,380,360,533	\$30,279,829,717

INCOME TAX REFUND OFFSETS AND CHECKOFFS
Fiscal Year 2013 Compared with Fiscal Year 2012

OFFSETS

	<u>2013</u>	<u>2012</u>
Institute of Higher Learning	\$15,062	\$0
University of Mississippi	99,009	139,622
MS Department of Revenue Fee	266,353	340,616
Department of Human Services	91,997	200,119
Medicaid	164	15,256
MS Dept of Employment Security	2,325,905	3,739,062
Jackson State University	610	22,824
Total Offsets	\$2,799,101	\$4,457,498

CHECKOFFS

	<u>2013</u>	<u>2012</u>
Wildlife Heritage Fund	\$5,361	\$13,025
Educational Trust Fund	6,104	17,559
Commission for Volunteer Service Fund	1,431	3,015
MS Burn Care Fund	11,332	21,683
Military Family Relief Fund	25,346	45,261
MS Wildlife, Fisheries and Parks Foundation	8,028	13,720
MS Bicentennial Celebration Fund	861	2,471
Total Checkoffs	\$58,463	\$116,734

GAMING AND SEVERANCE TAXES

MISSISSIPPI DEPARTMENT OF REVENUE

**ANNUAL REPORT
Fiscal Year 2013**

TAX REVENUES FROM GAMING
Fiscal Year 2013 Compared with Fiscal Year 2012

TRANSFER MONTH	FISCAL YEAR 2013			
	GENERAL FUND TRANSFER	BOND SINKING FUND	TRANSFER TO LOCAL GOVERNMENTS	TOTALS
JULY	\$12,262,179	\$3,000,000	\$8,006,545	\$23,268,724
AUGUST	14,737,376	3,000,000	7,641,833	25,379,209
SEPTEMBER	6,294,037	3,000,000	8,940,596	18,234,633
OCTOBER	12,747,901	3,000,000	4,577,415	20,325,316
NOVEMBER	11,440,494	3,000,000	8,265,638	22,706,132
DECEMBER	9,855,865	3,000,000	7,095,098	19,950,963
JANUARY	10,548,089	3,000,000	6,373,318	19,921,407
FEBRUARY	10,814,932	3,000,000	8,085,364	21,900,296
MARCH	14,612,933	3,000,000	6,673,012	24,285,945
APRIL	11,170,892	3,000,000	7,680,303	21,851,195
MAY	14,346,523	3,000,000	7,533,009	24,879,532
JUNE	10,798,973	3,000,000	8,433,341	22,232,314
TOTALS	\$139,630,194	\$36,000,000	\$89,305,472	\$264,935,666

TRANSFER MONTH	FISCAL YEAR 2012			
	GENERAL FUND TRANSFER	BOND SINKING FUND	TRANSFER TO LOCAL GOVERNMENTS	TOTALS
JULY	\$12,053,845	\$3,000,000	\$6,517,324	\$21,571,169
AUGUST	14,640,293	3,000,000	7,614,680	25,254,973
SEPTEMBER	10,909,418	3,000,000	9,120,308	23,029,726
OCTOBER	13,254,456	3,000,000	6,934,409	23,188,865
NOVEMBER	10,956,672	3,000,000	8,797,230	22,753,902
DECEMBER	11,031,015	3,000,000	5,593,330	19,624,345
JANUARY	12,721,110	3,000,000	6,978,371	22,699,481
FEBRUARY	12,547,454	3,000,000	7,888,771	23,436,225
MARCH	14,940,388	3,000,000	7,632,393	25,572,781
APRIL	12,199,844	3,000,000	9,242,729	24,442,573
MAY	12,599,860	3,000,000	7,229,057	22,828,917
JUNE	14,222,849	3,000,000	8,157,782	25,380,631
TOTALS	\$152,077,204	\$36,000,000	\$91,706,384	\$279,783,588

**GAS, OIL AND TIMBER SEVERANCE TAX PAYMENTS TO COUNTIES
FISCAL YEAR ENDING JUNE 30, 2013**

COUNTY	GAS PAYMENTS	OIL PAYMENTS	TIMBER PAYMENTS	TOTAL
ADAMS	\$19,926	\$717,947	\$5,349	\$743,222
ALCORN			2,770	2,770
AMITE	9,668	601,396	22,819	633,883
ATTALA			18,658	18,658
BENTON			2,059	2,059
BOLIVAR			929	929
CALHOUN	10,261		10,574	20,835
CARROLL			6,757	6,757
CHICKASAW	1,843	2,809	6,417	11,069
CHOCTAW			10,437	10,437
CLAIBORNE	14,385		8,522	22,908
CLARKE	14,909	551,769	23,999	590,676
CLAY		4,696	5,067	9,763
COAHOMA			691	691
COPIAH	121,570		24,499	146,069
COVINGTON	44,061	471,179	8,316	523,556
DESOTO			379	379
FORREST	1,799	145,676	3,948	151,422
FRANKLIN	70,143	506,237	18,899	595,279
GEORGE			3,914	3,914
GREENE	9,761	145,647	14,040	169,448
GRENADA			6,111	6,111
HANCOCK	16,788	1,146	2,484	20,417
HARRISON			3,169	3,169
HINDS		237,725	7,524	245,248
HOLMES		9,971	7,477	17,448
HUMPHREYS	1,016		234	1,250
ISSAQUENA			2,926	2,926
ITAWAMBA	384,773		7,291	392,064
JACKSON			2,798	2,798
JASPER	6,827	2,221,796	16,370	2,244,993
JEFFERSON	468,767	235,920	15,072	719,758
JEFFERSON DAVIS	34,853	238,558	13,691	287,102
JONES	373,293	1,798,881	10,113	2,182,287
KEMPER			26,124	26,124
LAFAYETTE			5,540	5,540
LAMAR	33,693	621,519	7,899	663,111
LAUDERDALE			19,519	19,519
LAWRENCE	8,988	99,544	13,773	122,305
LEAKE			13,351	13,351
LEE	181		2,877	3,057
LEFLORE		17,327	157	17,484
LINCOLN	5,910	1,227,813	16,882	1,250,605
LOWNDES		54,279	4,002	58,281
MADISON	121,493	6,113	8,597	136,203

**GAS, OIL AND TIMBER SEVERANCE TAX PAYMENTS TO COUNTIES
FISCAL YEAR ENDING JUNE 30, 2013**

COUNTY	GAS PAYMENTS	OIL PAYMENTS	TIMBER PAYMENTS	TOTAL
MARION	73,996	183,521	13,843	271,361
MARSHALL			2,606	2,606
MONROE	174,431	36,897	8,106	219,433
MONTGOMERY			9,398	9,398
NESHOBA			10,535	10,535
NEWTON			16,356	16,356
NOXUBEE			10,397	10,397
OKTIBBEHA	62,422		9,006	71,428
PANOLA			3,624	3,624
PEARL RIVER	7,623	47,970	9,786	65,379
PERRY	758	338,661	9,059	348,479
PIKE	4,874	732,179	9,530	746,582
PONTOTOC	325,585		3,761	329,346
PRENTISS			4,635	4,635
QUITMAN			53	53
RANKIN		45,485	13,096	58,581
SCOTT	9,380	25,200	15,183	49,763
SHARKEY		1,175	1,081	2,257
SIMPSON	17,150	441,870	16,422	475,442
SMITH	7,070	716,095	12,901	736,067
STONE	61,637		4,653	66,290
SUNFLOWER			1	1
TALLAHATCHIE			1,184	1,184
TATE			869	869
TIPPAH			2,252	2,252
TISHOMINGO			7,369	7,369
TUNICA			78	78
UNION			4,018	4,018
WALTHALL	16,234	71,185	8,368	95,788
WARREN		48,531	6,932	55,464
WASHINGTON	194,759		767	195,526
WAYNE	9,835	2,393,964	17,754	2,421,553
WEBSTER			12,440	12,440
WILKINSON	146,259	442,997	14,096	603,352
WINSTON			14,591	14,591
YALOBUSHA			6,474	6,474
YAZOO		2,043,133	4,289	2,047,422
TOTAL	\$2,886,923	\$17,486,811	\$698,534	\$21,072,268

PETROLEUM TAX

MISSISSIPPI DEPARTMENT OF REVENUE

**ANNUAL REPORT
Fiscal Year 2013**

**AUTOMOTIVE GASOLINE TAX COLLECTIONS
TAX COLLECTED ON GASOLINE 18 CENTS
FISCAL YEAR ENDING JUNE 30, 2013**

	GROSS GALLONS	EXEMPT SALES	2% ALLOWANCE	NET TAXABLE GALLONS	TAX	PENALTY	GOVERNMENT EXEMPTIONS	CREDIT	TOTAL COLLECTIONS
<u>2012</u>									
July	362,489,095	225,018,905	2,749,405	134,720,785	\$24,249,741	\$4,391	\$163,949	\$8,474	\$24,081,709
August	389,825,423	254,817,215	2,700,166	132,308,042	23,815,448	166	187,295	33,237	23,595,082
September	377,782,021	221,508,556	3,125,470	153,147,995	27,566,639	1,411	174,188	394,166	26,999,695
October	245,953,267	132,139,435	2,276,275	111,537,557	20,076,760	6,926	160,243	4,423	19,919,020
November	427,747,005	286,432,589	2,826,287	138,488,129	24,927,863	1,071	182,269	696,639	24,050,026
December	357,961,821	229,743,135	2,564,373	125,654,313	22,617,776	4,578	139,111	94,063	22,389,181
<u>2013</u>									
January	291,407,891	157,345,045	2,681,250	131,381,596	23,648,687	234	152,649	666,665	22,829,607
February	394,012,490	268,575,117	2,508,746	122,789,713	22,102,149	1,177	137,238	342,332	21,623,757
March	306,190,520	186,614,475	2,391,521	117,184,524	21,093,214	1,025	147,043	394,792	20,552,405
April	383,024,852	238,608,602	2,888,328	141,527,922	25,475,026	6,995	163,904	1,498,679	23,819,438
May	385,279,459	232,259,058	3,060,407	149,959,994	26,992,799	122,764	152,217	14,590	26,948,756
June	383,613,745	237,107,626	2,930,116	143,576,003	25,843,680	82,149	156,468	672,076	25,097,286
Total	4,305,287,589	2,670,169,758	32,702,344	1,602,276,573	\$288,409,784	\$232,886	\$1,916,573	\$4,820,136	\$281,905,961

**SPECIAL FUEL TAX COLLECTIONS
SPECIAL FUEL DISTRIBUTORS
FISCAL YEAR ENDING JUNE 30, 2013**

	DYED DIESEL & KEROSENE (5.75 CENTS)		FUEL OIL (5.75 CENTS)		UNDYED DIESEL FUEL (18 CENTS)		JET FUEL (5.25 CENTS)		DYED DIESEL FUEL (12.25 CENTS)		PENALTY	GOVERNMENT EXEMPTIONS	CREDIT UNDYED DIESEL FUEL	AUTHORIZED CREDITS	TOTAL
	GALLONS	TAX	GALLONS	TAX	GALLONS	TAX	GALLONS	TAX	GALLONS	TAX					
2012															
July	13,248,232	\$761,774	0	\$0	48,645,170	\$8,756,131	2,326,081	\$122,119	73,486	\$9,002	\$1,122	\$78,758	\$0	\$7,521	\$9,563,868
August	12,398,754	712,928	-	-	46,754,743	8,415,854	2,943,791	154,549	64,433	7,893	135	86,079	0	11,548	9,193,731
September	14,464,399	831,703	0	0	53,233,636	9,582,054	2,459,647	129,131	88,476	10,838	160	118,128	0	30,857	10,404,902
October	12,660,003	727,950	-	-	48,472,040	8,724,967	2,507,860	131,663	45,365	5,557	2,817	104,858	0	40,440	9,447,656
November	10,973,126	630,955	28,961	1,665	53,681,620	9,662,692	2,321,930	121,901	53,097	6,504	265	133,418	0	9,497	10,281,066
December	10,692,394	614,813	54	3	46,900,316	8,442,057	2,609,815	137,015	317,360	38,877	1,728	107,396	0	22,727	9,104,370
2013															
January	6,167,897	354,654	0	0	44,452,357	8,001,424	2,398,723	125,933	25,840	3,165	168	90,328	0	47,246	8,347,771
February	6,386,939	367,249	270	16	47,543,653	8,557,858	2,521,527	132,380	23,062	2,825	2,750	96,128	0	103,177	8,863,773
March	6,149,385	353,590	-	-	43,864,117	7,895,541	2,516,130	132,097	25,226	3,090	231	101,163	0	40,558	8,242,828
April	9,428,082	542,115	0	0	49,176,472	8,851,765	2,767,990	145,319	46,022	5,638	3,208	115,626	0	16,593	9,415,826
May	9,468,918	544,463	216	12	51,489,507	9,268,111	2,836,124	148,897	41,082	5,033	2,974	111,595	0	40,579	9,817,316
June	10,652,339	612,510	0	0	51,767,645	9,318,176	2,950,777	154,916	169,654	20,783	582	122,060	0	10,548	9,974,359
Total	122,690,468	\$7,054,704	29,501	\$1,696	585,981,276	\$105,476,630	31,160,395	\$1,635,921	973,103	\$119,205	\$16,140	\$1,265,538	\$0	\$381,292	\$112,657,467

**SPECIAL FUEL TAX COLLECTIONS
CONTRACTOR'S DIRECT PAY PERMITS
FISCAL YEAR ENDING JUNE 30, 2013**

	DYED DIESEL & KEROSENE (5.75 CENTS)		FUEL OIL (5.75 CENTS)		UNDYED DIESEL FUEL (18 CENTS)		DYED DIESEL FUEL (12.25 CENTS)		PENALTY	CREDIT UNDYED DIESEL FUEL	AUTHORIZED CREDITS	TOTAL
	GALLONS	TAX	GALLONS	TAX	GALLONS	TAX	GALLONS	TAX				
<u>2012</u>												
July	277,704	\$15,968	27,792	\$1,598	107,362	\$19,325	169,637	\$20,781	\$0	\$12,211	\$0	\$45,461
August	234,264	13,470	13,436	773	117,739	21,193	150,914	18,487	0	13,710	0	40,213
September	214,371	12,326	22,464	1,292	114,048	20,529	147,233	18,036	108	10,801	0	41,490
October	103,057	5,926	16,498	949	109,284	19,671	115,329	14,128	0	6,354	-	34,320
November	190,062	10,929	19,785	1,138	109,366	19,686	114,162	13,985	0	12,333	0	33,404
December	202,090	11,620	17,401	1,001	25,440	4,579	110,677	13,558	-	6,989	-	23,769
<u>2013</u>												
January	145,174	8,348	16,025	921	179,031	32,226	85,671	10,495	30	8,869	0	43,151
February	146,225	8,406	7,397	425	11,908	2,143	91,969	11,266	-	3,210	0	19,030
March	158,757	9,126	4,946	284	87,241	15,703	100,936	12,365	-	6,666	0	30,812
April	186,598	10,729	13,293	764	96,886	17,439	92,391	11,318	-	8,468	0	31,782
May	180,597	10,384	15,860	912	118,917	21,405	577,969	70,801	14,996	6,342	0	112,156
June	207,020	11,904	19,615	1,128	54,138	9,745	134,944	16,531	238	5,494	0	34,051
Total	2,245,919	\$129,136	194,512	\$11,185	1,131,360	\$203,644	1,891,832	\$231,751	\$15,372	\$101,447	\$0	\$489,639

**TAX COLLECTED
COMPRESSED GAS
FISCAL YEAR ENDING JUNE 30, 2013**

	TAXABLE (.35 CENTS)		HIGHWAY USE (16 3/4 CENT)		NATURAL GAS HWY (18 CENTS)		TOTAL TAX	PENALTY	GOVERNMENTAL EXEMPTIONS	CREDIT	TOTAL PAID	COMPRESSED GAS DECAL FEES
	GALLONS	TAX	GALLONS	TAX	GALLONS	TAX						
2012												
July	10,287,135	\$36,005	2,049	\$343	-	\$343	\$36,348	\$18	\$7	\$0	\$36,360	\$10,022
August	7,109,163	24,882	2,886	483	0	483	25,365	3	9	0	25,359	17,650
September	6,879,252	24,077	2,074	347	0	347	24,425	0	15	0	24,410	195
October	7,805,036	27,318	5,514	924	0	924	28,241	19	22	31	28,207	649
November	8,200,125	28,700	2,795	468	0	468	29,169	27	8	29	29,158	1,013
December	9,618,718	33,666	4,021	674	0	674	34,339	55	11	63	34,320	420
2013												
January	14,840,378	51,941	3,349	561	0	561	52,502	0	0	156	52,346	14,715
February	13,542,303	47,398	3,112	521	0	521	47,919	117	0	31	48,006	1,783
March	12,741,718	44,596	4,701	787	0	787	45,383	0	0	0	45,383	390
April	7,835,827	42,398	6,212	1,041	0	(2,026)	43,438	25	0	62	40,335	885
May	10,536,085	36,876	6,963	1,166	0	1,166	38,043	0	0	0	38,043	4,758
June	5,383,560	18,842	7,905	1,324	0	1,324	20,167	0	0	0	20,167	3,291
Total	114,779,300	\$416,700	51,581	\$8,640	0	\$5,573	\$425,340	\$264	\$72	\$372	\$422,093	\$55,771

**TAX COLLECTED ON AVIATION GASOLINE 6.4 CENTS PER GALLON
FISCAL YEAR ENDING JUNE 30, 2013**

	GROSS GALLONS	EXEMPT SALES	2% ALLOWANCE	NET TAXABLE GALLONS	TAX	PENALTY	GOVERNMENTAL EXEMPTIONS	CREDIT	TOTAL COLLECTIONS
2012									
July	544,572	243,933	6,013	294,626	\$18,856	\$0	\$836	\$0	\$18,020
August	416,071	310,182	2,118	103,771	6,641	0	0	304	6,337
September	651,879	194,507	9,147	448,225	28,686	0	0	0	28,686
October	245,970	193,528	1,048	51,394	3,289	0	191	126	2,973
November	354,135	263,225	1,819	89,091	5,702	0	157	287	5,258
December	452,665	343,832	2,177	106,656	6,826	0	846	0	5,980
2013									
January	192,184	186,404	113	5,667	363	0	148	82	133
February	266,094	156,437	2,193	107,464	6,878	0	0	46	6,832
March	211,387	144,124	1,346	65,917	4,219	0	435	0	3,783
April	331,480	220,635	2,218	108,627	6,952	0	669	0	6,284
May	285,656	273,142	249	12,265	785	0	148	25	612
June	728,144	255,150	9,459	463,535	29,666	0	148	0	29,518
Total	4,680,237	2,785,099	37,900	1,857,238	\$118,863	\$0	\$3,578	\$870	\$114,415

NATURAL GAS, COMPRESSED GAS, LOCOMOTIVE FUEL COLLECTIONS
FISCAL YEAR ENDING JUNE 30, 2013

	JULY 2012	AUGUST 2012	SEPTEMBER 2012	OCTOBER 2012	NOVEMBER 2012	DECEMBER 2012	JANUARY 2013	FEBRUARY 2013	MARCH 2013	APRIL 2013	MAY 2013	JUNE 2013	TOTAL COLLECTIONS
Natural Gas Used 3 Cents\MCF	1,663,464	1,978,704	1,778,139	1,661,745	1,613,889	1,013,169	3,213,589	1,358,967	2,821,278	2,439,987	2,183,449	1,392,017	23,118,397
Tax on Natural Gas 3 Cents\MCF	\$49,904	59,361	53,344	49,852	48,417	30,395	96,408	40,769	84,638	73,200	65,504	41,760	\$693,552
Natural Gas Used 12 Cents\MCF	95,722	115,237	80,068	92,094	114,696	75,018	135,424	113,455	83,775	106,745	131,923	85,723	1,229,880
Tax on Natural Gas 12 Cents\MCF	\$11,487	13,828	9,608	11,051	13,763	9,002	16,251	13,614	10,053	12,809	15,831	10,287	\$147,584
Compressed Gas Used 1/2 Cent Gallon	2,482	4,932	304,076	10,346	27,352	5,760	5,082	3,388	2,850	27,346	5,790	421,404	820,808
Tax on Compressed Gas 1/2 Cent Gallon	\$12	25	1,520	52	137	29	25	17	14	137	29	2,107	\$4,104
Compressed Gas Used 2 Cents Gallon	17,964	30,070	20,170	41,698	30,572	19,599	24,316	27,225	25,412	16,447	31,066	2,017	286,556
Tax on Compressed Gas 2 Cents Gallon	\$359	601	403	834	611	392	486	545	508	329	621	100	\$5,791
Locomotive Fuel Used 3/4 Cents Gallon	2,248,796	1,869,326	2,057,128	803,237	2,486,454	1,260,932	2,370,514	1,361,258	1,958,919	2,880,049	1,371,984	1,822,057	22,490,654
Tax on Locomotive Fuel 3/4 Cents Gallon	\$16,866	14,020	15,428	6,024	18,648	9,457	17,779	10,209	14,692	21,600	10,290	13,665	\$168,680
Total Tax	\$78,628	87,836	80,304	67,813	81,577	49,275	130,949	65,154	109,906	108,075	92,274	67,920	\$1,019,711
Penalty	\$61	212	21	500	78	68	84	91	201	2,307	278	538	\$4,440
Credit	\$0	0	0	0	189	449	0	0	0	0	0	0	\$638
Total Collections	\$78,689	\$88,047	\$80,325	\$68,314	\$81,466	\$48,894	\$131,033	\$65,246	\$110,106	\$110,382	\$92,553	\$68,458	\$1,023,513

**TAX COLLECTED ON CRANKCASE LUBRICATING OIL 8 CENTS
FISCAL YEAR ENDING JUNE 30, 2013**

	<i>NET TAXABLE GALLONS</i>	<i>TAX</i>	<i>PENALTY</i>	<i>CREDIT</i>	<i>TOTAL COLLECTIONS</i>
<u>2012</u>					
July	947,029	\$75,762	\$6	\$278	\$75,490
August	854,109	68,336	0	0	68,336
September	1,050,609	84,049	37	0	84,086
October	894,202	71,536	23	4	71,555
November	841,087	67,287	0	0	67,287
December	943,232	75,459	7	0	75,466
<u>2013</u>					
January	888,881	71,110	29	452	70,687
February	920,555	73,644	46	34	73,656
March	985,422	78,834	2	28	78,809
April	1,015,797	81,264	1	92	81,173
May	1,036,841	82,947	3	32	82,919
June	988,349	79,068	9	44	79,033
Total	11,366,113	\$909,296	\$163	\$963	\$908,497

**ENVIRONMENTAL PROTECTION FEES COLLECTED
(COLLECTED AT 4/10 CENTS PER GALLON)
FISCAL YEAR ENDING JUNE 30, 2013**

	JULY 2012	AUGUST 2012	SEPTEMBER 2012	OCTOBER 2012	NOVEMBER 2012	DECEMBER 2012	JANUARY 2013	FEBRUARY 2013	MARCH 2013	APRIL 2013	MAY 2013	JUNE 2013	TOTAL COLLECTIONS
Auto Gasoline Gallons	138,557,510	136,239,580	144,973,905	126,437,901	135,807,556	129,874,559	131,286,544	132,317,636	122,754,921	129,372,430	136,470,512	140,952,399	1,605,045,453
Fees on Auto Gasoline	\$554,230	544,958	579,896	505,751	543,230	519,498	525,146	529,270	491,020	517,490	545,882	563,809	\$6,420,180
Aviation Gasoline Gallons	175,370	177,555	142,746	134,979	517,267	159,732	531,284	115,121	87,047	239,710	142,364	193,598	2,616,773
Fees on Aviation Gasoline	\$701	710	571	540	2,069	639	2,125	460	348	959	569	774	\$10,467
Diesel & Kerosene Gallons	17,393,429	16,624,708	16,974,168	17,235,362	10,549,869	13,532,099	9,598,928	10,424,091	9,348,986	11,619,704	12,556,903	13,738,259	159,596,506
Fees on Diesel & Kerosene	\$69,574	66,499	67,897	68,941	42,199	54,128	38,396	41,696	37,396	46,479	50,228	54,953	\$638,385
Fuel Oil Gallons	965,056	212,618	240,498	167,580	249,533	0	0	0	0	0	0	0	1,835,285
Fees on Fuel Oil	\$3,860	850	962	670	998	0	0	0	0	0	0	0	\$7,341
Undyed Diesel Gallons	46,906,805	46,518,096	51,632,414	48,049,876	53,333,123	45,807,585	42,995,556	46,164,182	42,989,150	48,222,384	50,572,710	49,759,023	572,950,904
Fees on Undyed Diesel	\$187,627	186,072	206,530	192,199	213,332	183,230	171,982	184,657	171,956	192,889	202,291	199,036	\$2,291,802
Jet Fuel Gallons	8,577,515	2,833,432	2,309,120	2,520,172	2,015,519	1,890,862	2,090,774	2,131,058	2,614,604	2,412,804	2,850,342	3,225,655	35,471,857
Fees on Jet Fuel	\$34,310	11,334	9,236	10,081	8,062	7,563	8,363	8,524	10,458	9,651	11,401	12,903	\$141,887
Total Fees	\$850,302	810,424	865,091	778,183	809,891	765,059	746,012	764,608	711,178	767,468	810,371	831,475	\$9,510,063
Penalty	\$206	34	82	567	634	273	187	691	275	153	334	71	\$3,508
Credit	\$53	0	3,310	1,709	2,292	2,237	1,935	2,252	2,458	2,293	26	2	\$18,568
Total Collections	\$850,456	\$810,458	\$861,862	\$777,042	\$808,234	\$763,095	\$744,264	\$763,047	\$708,995	\$765,328	\$810,679	\$831,544	\$9,495,003

**SEAWALL TAX COLLECTIONS
FISCAL YEAR ENDING JUNE 30, 2013**

	HARRISON COUNTY		JACKSON COUNTY		HANCOCK COUNTY	
	GALLONS	TAX	GALLONS	TAX	GALLONS	TAX
<u>2012</u>						
July	8,824,595	\$265,073	(5,448,783)	(\$164,365)	2,066,771	\$62,021
August	8,896,512	267,181	5,216,120	155,566	2,440,192	73,215
September	8,977,340	269,414	5,022,692	149,693	2,137,767	64,133
October	8,155,951	244,692	3,889,957	115,556	1,859,708	55,791
November	9,133,081	273,992	4,405,415	131,185	2,094,926	62,848
December	8,057,334	241,799	3,942,620	117,946	2,344,528	70,336
<u>2013</u>						
January	7,770,001	233,154	4,399,659	131,990	2,056,091	61,683
February	7,660,161	228,260	4,829,549	144,886	1,686,995	50,610
March	7,205,728	215,651	4,754,258	142,628	1,668,595	50,057
April	8,381,111	251,865	5,637,312	169,216	2,286,890	68,626
May	8,206,314	246,404	5,226,495	156,842	2,032,133	60,974
June	8,699,790	260,994	5,696,038	170,881	2,140,203	64,206
Total	99,967,918	\$2,998,479	47,571,332	\$1,422,024	24,814,799	\$744,499

**INTERNATIONAL FUEL TAX AGREEMENT COLLECTIONS
FISCAL YEAR ENDING JUNE 30, 2013**

	DIESEL FUEL		GASOLINE		CNG		PENALTY & INTEREST	ADJUSTMENTS	AUDITS	TOTAL
	GALLONS	AMOUNT	GALLONS	AMOUNT	GALLONS	AMOUNT				
<u>2012</u>										
July	406,545	\$48,345	16	\$3	-	\$0	(\$90)	-\$11,657	\$1,603	\$38,204
August	(8,191,054)	(611,752)	-	0	-	0	1,854	5	0	(\$609,892)
September	(4,450,230)	(821,570)	-	0	-	0	4,098	7	0	(\$817,465)
October	(1,644,847)	(304,774)	-	0	-	0	51	4,020	9,378	(\$291,326)
November	(3,279,932)	(602,042)	-	0	-	0	2,615	7	7	(\$599,414)
December	(4,953,759)	(906,196)	-	0	-	0	3,686	4	12	(\$902,494)
<u>2013</u>										
January	(563,220)	(85,923)	3	1	-	0	7,732	398	28	(\$77,765)
February	(2,577,984)	(464,838)	-	0	-	0	3,582	1	15	(\$461,240)
March	(3,736,812)	(660,223)	-	0	-	0	4,282	(72)	285	(\$655,727)
April	(1,810,790)	(325,881)	44	8	11	2	3,225	(262)	0	(\$322,908)
May	(1,371,816)	(242,421)	-	0	-	0	6,308	0	0	(\$236,113)
June	(7,618,914)	(665,518)	-	0	-	0	2,714	1	157	(\$662,646)
Total	(39,792,813)	(\$5,642,795)	63	\$11	11	\$2	\$40,057	(\$7,547)	\$11,486	(\$5,598,786)

PETROLEUM TAX DISTRIBUTION TO COUNTIES

COUNTY	Fiscal Year Ending June 30, 2013				Fiscal Year Ending June 30, 2012			
	MUNICIPAL SHARE	COUNTY SHARE	SURPLUS	TOTAL	MUNICIPAL SHARE	COUNTY SHARE	SURPLUS	TOTAL
ADAMS	\$6,909	\$183,091	\$285,483	\$475,483	\$7,076	\$183,091	\$291,592	\$481,759
ALCORN	8,848	181,152	288,250	478,250	8,718	181,152	294,418	484,288
AMITE	1,135	188,865	279,263	469,263	1,142	188,865	285,239	475,246
ATTALA	4,044	185,956	299,098	489,098	4,048	185,956	305,498	495,502
BENTON	838	189,162	206,646	396,646	829	189,162	211,068	401,059
BOLIVAR	9,017	180,983	367,854	557,854	9,611	180,984	375,726	566,321
CALHOUN	3,260	186,740	258,144	448,144	3,260	186,740	263,668	453,668
CARROLL	786	189,214	252,998	442,998	851	189,214	258,412	448,477
CHICKASAW	3,975	186,025	249,525	439,525	4,151	186,025	254,865	445,041
CHOCTAW	1,237	188,763	208,389	398,389	1,334	188,763	212,849	402,946
CLAIBORNE	881	189,119	224,007	414,007	933	189,119	228,800	418,852
CLARKE	2,609	187,391	282,692	472,692	2,674	187,391	288,741	478,806
CLAY	6,360	183,640	241,802	431,802	6,517	183,640	246,977	437,134
COAHOMA	9,400	180,600	284,878	474,878	9,831	180,600	290,974	481,405
COPIAH	5,058	184,942	335,691	525,691	5,122	184,942	342,874	532,938
COVINGTON	2,184	187,816	239,646	429,646	2,189	187,816	244,774	434,779
DESOTO	61,906	128,094	666,020	856,020	55,311	128,094	680,272	863,677
FORREST	19,295	170,705	411,385	601,385	19,120	170,705	420,188	610,013
FRANKLIN	1,130	188,870	234,054	424,054	1,152	188,870	239,062	429,084
GEORGE	1,644	188,356	260,384	450,384	1,557	188,356	265,956	455,869
GREENE	924	189,076	279,867	469,867	983	189,076	285,856	475,915
GRENADA	7,364	182,636	247,984	437,984	7,699	182,636	253,290	443,625
HANCOCK	8,828	181,172	322,579	512,579	8,676	181,172	329,482	519,330
HARRISON	28,687	161,313	760,643	950,643	30,255	161,313	776,920	968,488
HINDS	26,888	163,112	984,165	1,174,165	26,549	163,112	1,005,225	1,194,886
HOLMES	4,807	185,193	301,894	491,894	4,922	185,193	308,354	498,469
HUMPHREYS	1,960	188,040	210,626	400,626	2,072	188,040	215,133	405,245
ISSAQUENA	308	189,692	186,373	376,373	354	189,692	190,361	380,407
ITAWAMBA	2,803	187,197	272,801	462,801	2,779	187,197	278,638	468,614
JACKSON	27,041	162,959	648,823	838,823	26,897	162,959	662,707	852,563
JASPER	1,620	188,380	280,827	470,827	1,680	188,380	286,836	476,896
JEFFERSON	908	189,092	224,545	414,545	1,026	189,092	229,350	419,468
JEFFERSON DAVIS	751	189,249	217,935	407,935	777	189,249	222,598	412,624
JONES	7,540	182,460	432,438	622,438	7,402	182,460	441,692	631,554
KEMPER	948	189,052	278,191	468,191	912	189,052	284,144	474,108
LAFAYETTE	11,057	178,943	361,136	551,136	9,709	178,943	368,864	557,516
LAMAR	5,987	184,013	360,680	550,680	5,430	184,013	368,398	557,841
LAUDERDALE	13,321	176,679	470,796	660,796	13,152	176,679	480,871	670,702
LAWRENCE	1,253	188,747	223,335	413,335	1,282	188,747	228,114	418,143
LEAKE	3,567	186,433	283,289	473,289	3,337	186,433	289,351	479,121
LEE	21,672	168,328	431,570	621,570	21,366	168,328	440,805	630,499
LEFLORE	8,019	181,981	309,908	499,908	8,477	181,982	316,539	506,998
LINCOLN	6,270	183,730	316,226	506,226	5,935	183,730	322,992	512,657
LOWNDES	11,091	178,909	373,641	563,641	11,238	178,909	381,637	571,784
MADISON	27,953	162,047	517,371	707,371	27,076	162,047	528,442	717,565
MARION	3,702	186,298	285,436	475,436	3,706	186,298	291,544	481,548
MARSHALL	5,357	184,643	345,193	535,193	5,288	184,643	352,579	542,510
MONROE	6,820	183,180	355,433	545,433	6,876	183,180	363,039	553,095
MONTGOMERY	3,642	186,358	213,088	403,088	3,751	186,358	217,648	407,757
NESHOBA	4,496	185,504	298,112	488,112	4,465	185,504	304,492	494,461
NEWTON	4,250	185,750	276,339	466,339	4,235	185,750	282,252	472,237
NOXUBEE	2,246	187,754	268,185	458,185	2,210	187,754	273,924	463,888
OKTIBBEHA	12,766	177,234	329,991	519,991	12,504	177,234	337,052	526,790
PANOLA	6,075	183,925	333,976	523,976	6,077	183,925	341,122	531,124
PEARL RIVER	6,900	183,100	419,308	609,308	6,821	183,100	428,281	618,202
PERRY	1,498	188,502	261,423	451,423	1,511	188,502	267,017	457,030
PIKE	8,549	181,451	299,687	489,687	8,547	181,451	306,100	496,098

PETROLEUM TAX DISTRIBUTION TO COUNTIES

COUNTY	Fiscal Year Ending June 30, 2013				Fiscal Year Ending June 30, 2012			
	MUNICIPAL SHARE	COUNTY SHARE	SURPLUS	TOTAL	MUNICIPAL SHARE	COUNTY SHARE	SURPLUS	TOTAL
PONTOTOC	4,236	185,764	285,502	475,502	4,156	185,764	291,612	481,532
PRENTISS	6,407	183,593	256,565	446,565	6,366	183,593	262,055	452,014
QUITMAN	2,352	187,648	204,814	394,814	2,394	187,648	209,197	399,239
RANKIN	29,454	160,546	663,405	853,405	28,583	160,546	677,601	866,730
SCOTT	5,473	184,527	301,216	491,216	5,541	184,527	307,662	497,730
SHARKEY	1,790	188,210	199,359	389,359	1,910	188,210	203,625	393,745
SIMPSON	4,245	185,755	295,234	485,234	4,205	185,755	301,552	491,512
SMITH	2,050	187,950	271,737	461,737	1,929	187,950	277,552	467,431
STONE	2,469	187,531	240,280	430,280	2,368	187,531	245,422	435,321
SUNFLOWER	8,883	181,117	320,356	510,356	9,127	181,117	327,211	517,455
TALLAHATCHIE	3,388	186,612	269,980	459,980	3,146	186,612	275,757	465,515
TATE	5,536	184,464	265,182	455,182	5,258	184,464	270,856	460,578
TIPPAH	4,539	185,461	255,598	445,598	4,445	185,461	261,067	450,973
TISHOMINGO	3,730	186,270	241,644	431,644	3,739	186,270	246,814	436,823
TUNICA	579	189,421	221,520	411,520	599	189,421	226,260	416,280
UNION	4,460	185,540	262,092	452,092	4,380	185,540	267,701	457,621
WALTHALL	905	189,095	225,730	415,730	962	189,095	230,560	420,617
WARREN	10,437	179,563	357,063	547,063	10,641	179,563	364,703	554,907
WASHINGTON	13,441	176,559	389,380	579,380	14,595	176,559	397,712	588,866
WAYNE	2,984	187,016	316,471	506,471	3,006	187,017	323,243	513,266
WEBSTER	1,975	188,025	214,064	404,064	1,986	188,025	218,645	408,656
WILKINSON	1,557	188,443	259,961	449,961	1,579	188,443	265,523	455,545
WINSTON	3,995	186,005	274,309	464,309	4,056	186,005	280,178	470,239
YALOBUSHA	2,765	187,235	229,372	419,372	2,840	187,235	234,280	424,355
YAZOO	5,250	184,750	358,081	548,081	5,656	184,750	365,743	556,149
TOTAL	\$581,284	\$14,998,716	\$26,038,937	\$41,618,937	\$574,869	\$14,998,719	\$26,596,133	\$42,169,721

Note: This schedule is based on diversion month, not collection month.

**PETROLEUM TAX BUREAU
FISCAL YEAR ENDING JUNE 30, 2013**

COLLECTIONS

Gasoline Tax		\$282,857,286
Special Fuel Tax		112,749,996
Interstate Fuel		(6,000,000)
Fuel Tax Collected at Scales		15,980
Compressed Gas I, II, III		62,374
Aviation Gasoline		99,771
Contractors Direct Permits		496,724
		390,282,131
Less Non-Highway Refunds		36,485
Subtotal		390,245,646
Environmental Protection		9,550,835
Penalty Dyed-Diesel Fuel		8,350
Compressed Gas 1/4 Cent		300,828
Compressed Gas 1/10 Cent		114,342
Lubricating Oil		918,654
Natural Gas		877,705
Locomotive Fuel Railroad Revitalization Fund		168,574
Seawall Tax-Coast Counties		5,149,693
		5,149,693
TOTAL RECEIPTS		\$407,334,627

TRANSFERS

Mississippi Department of Transportation (MDOT)		282,300,378
State Aid Road Program		52,194,661
Harrison County Road Protection	1,588,759	
Hancock County Road Protection	393,083	
Jackson County Road Protection	829,589	
Road Protection Coast Counties	2,811,431	2,811,431
Municipal Aid		
MDOT Contribution	1,000,000	
County Contribution	581,287	
Total Municipal Aid	1,581,287	1,581,287
County Distribution 5/14ths - Motor Fuel Tax		41,594,851
Harrison County Seawall	3,002,731	
Hancock County Seawall	743,445	
Jackson County Seawall	1,567,881	
Total Seawall Tax	5,314,057	5,314,057
Mississippi Aeronautics Commission		1,717,327
Department of Marine Resources		3,050,000
Department of Environmental Quality		9,550,835
MS Propane Education		110,340
Penalty Dyed-Diesel Fuel		8,350
Fire Marshall's Office		300,829
Natural Gas General Fund		877,705
Collection Fees Compressed Gas		4,002
Department of Wildlife, Fisheries and Parks		5,750,000
Locomotive Fuel Railroad Revitalization Fund		168,574
		168,574
TOTAL DISBURSEMENTS		\$407,334,627

Note: This schedule is based on Diversion month, not collection month.

PRIVILEGE TAX AND TITLE

MISSISSIPPI DEPARTMENT OF REVENUE

**ANNUAL REPORT
Fiscal Year 2013**

**MOTOR VEHICLE LICENSING BUREAU
FISCAL YEAR ENDING JUNE 30, 2013**

COLLECTIONS

Interstate (Apportioned) Vehicles		\$57,760,408
Intrastate Vehicles		
Trucks, Trailers, & Buses (100% MS)	18,430,106	
Government and Sheriff Offices	42,673	
Dealers	867,800	
Regular Tags	35,298,792	
Special Fee Tags	10,164,297	
Total Intrastate Vehicles	64,803,668	
TOTAL COLLECTIONS		\$122,564,076

TRANSFERS

Department of Transportation		\$50,621,108
Department of Transportation (4-Lane Project)		15,491,288
Counties		25,681,890
General Fund		8,919,856
License Tag Acquisition Fund		4,172,796
Mississippi Department of Revenue		99,404
Mississippi Burn Care Fund		390,298
Mississippi Dept of Archives and History		529,140
Mississippi Trauma Care Fund		11,385,232
Special Tag Fees		
4-H Club Foundation, Inc.	\$5,400	Mississippi Comm Volunteer Service \$2,520
Adult Education Dept. of Rankin County	32,692	Mississippi Department of Education 33,720
Afghanistan Veterans	8,832	Mississippi Donate Life 9,288
Afterschool Alliance of MS	672	Mississippi Forestry Association 19,656
Alpha Kappa Alpha Sorority	33,384	Mississippi Law Enforcement Assoc. Retired 9,936
Animal Care Fund	66,650	Mississippi Loggers Association, Inc. 11,832
Alpha Phi Alpha Fraternity	8,640	Mississippi Nurses Foundation 212,616
Autism Awareness in MS	26,712	Mississippi State Equine Association 21,288
Bicycle Advocacy Group of MS	16,032	Mississippi Tennis Association 11,640
Big Red Athletic Foundation	9,960	Mississippi Troopers Assoc, Inc. 6,648
Blair E. Batson Children's Hospital	246,640	Mississippi Youth Soccer Association 7,368
Board of Contractors	4,728	M W Stringer GL, F & A Mason, Prince Hall Affiliated 24,144
Blues Heritage Fund	14,808	NASCAR 11,509
Boy Scouts of America	7,488	National Rifle Association 9,072
Breast Cancer Awareness	99,168	New Orleans Saints 179,124
Cattlemen's Association	46,892	Oak Grove High School 10,272
Choose Life	199,704	Ocean Springs Athletic Foundation Tag 19,272
Civil Air Patrol	1,992	Olive Branch High School 4,152
Conservation Education	11,925	Omega Psi Phi Fraternity 15,384
Delta Sigma Theta	40,080	Pearl Public School District 9,096
Delta Waterfowl Foundation	16,968	Petal Education Foundation 15,696
Dental Hygienist Association	9,264	Phi Beta Sigma 8,352
Down Syndrome Society	6,624	Profession of Pharmacy 7,800
Diabetic Foundation of MS	7,464	Professional Fire Fighters of MS 7,824
Ducks Unlimited	87,432	Professional Hair Designers Inc. 22,080
Dyslexia Awareness	6,864	Race Plates 80,905
Electric Power Associations	45,984	Rankin County School District 7,056
Farm Families	16,680	Ridgeland High School Athletic 3,984
Friends of the Med, Coahoma County	10,200	Seafood Fund 24,520
Gold Star	1,272	Sons of Confederate Veterans 15,864
Grand Lodge	32,088	South Panola 6,888
Gulfport Police PAL	1,152	St. Jude Children's Research Hospital 61,896
Habitat for Humanity	24,600	Sunflower School 40,848
Heroines of Jericho	7,680	Tupelo Elvis Presley Fan Club 31,248
Honoring Veterans	18,048	Universities & Colleges 1,675,351
Institute for Marine Mammal Studies	34,608	Veterans Nursing Home Fund 286,794
Kapa Alpha Psi	10,512	Vietnam Veteran 25,170
Knights of Columbus of Mississippi	5,496	West Jones 7,272
Lanier High School National Alumni Assoc.	7,272	Wildlife Federation 9,768
Madison Central Jaquars Booster Club	9,456	Wildlife Heritage 582,960
Mississippi Athletic Commission	5,184	Wildlife Turkey Federation 9,288
Mississippi Academy of Family Physicians	9,144	Zeta Phi Beta, Inc 17,904
Mississippi Blood Services, Inc.	5,304	
Mississippi Children's Museum	12,408	
Total Special Tags		4,852,108
Mailing Fees		420,957
TOTAL DISBURSEMENTS		\$122,564,076

**INTERSTATE VEHICLE FEE AND TAX RECEIPTS
(APPORTIONED TRUCKS, TRAILERS, AND BUSES)
FISCAL YEAR ENDING JUNE 30, 2013**

CLASSIFICATION	NUMBER OF DECALS & PLATES	DECAL & PLATE FEES	PRIVILEGE TAX	TOTAL COLLECTIONS
Carriers based in Mississippi:				
Privilege Tax			\$10,632,190	\$10,632,190
Additional Privilege (Schedule 2)			4,405,695	4,405,695
Penalties			45,788	45,788
Trauma Care Fund		\$130,568		130,568
Decal and Plate Fees	45,977	316,413		316,413
Cab Cards	5,263	19,736		19,736
Mailing Fees		93,430		93,430
Total	51,240	\$560,147	\$15,083,673	\$15,643,820
Carriers based in other states:				
Privilege Tax			29,481,612	29,481,612
Additional Privilege (Schedule 2)			12,634,976	12,634,976
Total			42,116,588	42,116,588
Totals	51,240	\$560,147	\$57,200,261	\$57,760,408

**INTRASTATE VEHICLE FEE AND TAX RECEIPTS
FISCAL YEAR ENDING JUNE 30, 2013**

CLASSIFICATION	NUMBER OF DECALS & PLATES	DECAL & PLATE FEES	PRIVILEGE TAX	TOTAL COLLECTIONS
STATE ISSUED TAGS:				
Trucks, Trailers, & Buses (100% MS)	63,814			
Privilege		\$ 612,526	\$ 13,121,076	\$ 13,733,602
Additional Privilege (Schedule 2)			4,105,451	4,105,451
Trauma Care Fund		261,460		261,460
Mailing Fees		327,527		327,527
Miscellaneous		2,066		2,066
Total	<u>63,814</u>	<u>\$ 1,203,579</u>	<u>\$ 17,226,527</u>	<u>\$ 18,430,106</u>
Government Tags	4,002	39,398		39,398
Sheriff Office Tags	339	3,275		3,275
Dealer Tags	7,385	64,628	273,788	338,416
Dealer Permits	4,029		375,700	375,700
Temporary Tags	29,682		148,410	148,410
In-Transit Tags	2,637		5,274	5,274
Rental				
Total State Issued Tags	<u>111,888</u>	<u>\$ 1,310,880</u>	<u>\$ 18,029,699</u>	<u>\$ 19,340,578</u>
COUNTY ISSUED TAGS				
Regular Tags	2,062,761	35,298,792		35,298,792
Special Fee Tags	666,952	10,164,297		10,164,297
Total County Issued Tags	<u>2,729,713</u>	<u>\$ 45,463,090</u>	<u>\$ -</u>	<u>\$ 45,463,090</u>
Totals	<u>2,841,601</u>	<u>\$ 46,773,970</u>	<u>\$ 18,029,699</u>	<u>\$ 64,803,668</u>

**COUNTY ISSUED TAGS DETAIL
NUMBER OF REGISTRATIONS
FISCAL YEAR ENDING JUNE 30, 2013**

COUNTY ISSUED TAGS

**NUMBER
DECALS & PLATES**

Regular Tags:

Motorcycle		48,634
Passenger		1,300,652
Pickup		518,086
Trailer		195,389
Total Regular Tags		2,062,761

Special Tags:

Active Forces Reserves	1,348
Afghanistan Veteran	404
Afterschool Alliance of MS	27
Air Medal	221
AKA	1,301
Alpha Phi Alpha	334
Amateur Radio	899
Ambulance	417
American Legion	2
Antique	159,736
Autism Awareness	1,040
Bicycle Advocacy	623
Biloxi Indians	313
Blair E. Batson Children's Hospital	4,142
Boy Scouts	289
Breast Cancer Awareness	3,877
Bronze Star	725
Cattleman's Foundation	2,249
Choose Life	7,682
Church Bus	5,976
Civil Air Patrol	61
Confederate Veteran	627
Delta Sigma Theta	1,576
Delta Waterfowl	634
Dental Hygenist	245
Diabetics Foundation	1,356
Disabled	95,293
Disabled Veteran	6,904
Dsylexia Awareness	261
Distinguished Flying Cross	81
Down Syndrome Awareness	262
Ducks Unlimited	3,292
Electric Power Assoc	1,790
Elvis Fan Club	1,205
4-H Club Foundation	196
Farm Families	639
Farm Property Carrier	13,119
Fire Fighter	3,007
Fleet	2,337
Forestry Association	777
Friends of the Med	374
Gold Star	98
Governor	1
Grand Lodge	1,233
Gulfport Police	45
Hearing Impaired	55
Hearse	475
Heroines of Jericho	311
Historical	657
Honoring Veterans	714
I Care for Animals	2,463
Iraq Veterans	1,193
Kappa Alpha Psi	419
Kickboxing	181
Killed in Action Survng Spouse	23
Knights of Columbus MS	209
Law Enforcement:	
Police	787
Sheriff	677
State	316
Legislative:	
House of Representatives-MS	38
House of Representatives-US	4
Senate-US	1
License Board of Contractors	196
Living Healthy	236
Lt. Governor/Governor & Ex Gov/Lt. Gov	0
Madison Jaguars	363
Marine Mammal	1,350
M W Stringer Lodge	939
Medal of Honor	2
MS Blood Services	197
MS Blues Foundation	580
MS Children's Museum	252
MS Law Enforcement Officers Assoc	13
MS Loggers Association	432
MS Nurses Foundation	8,176
MS State Equine Assoc	816
MS Tennis Association	446
NASCAR:	
Generic	888
Drivers	8,566
Robert Burroughs	84
National Guard	5,417

special tags continued

National Rifle	373
Navy Marine Corp	47
Oak Grove	394
Ocean Springs Atheletic Assoc	745
Olive Branch School	158
Omega Psi Phi	592
Organ Donor	369
Pearl Harbor	8
Pearl School District	337
Petal School District	582
Phi Beta Sigma	326
Prisoner of War (EX)	311
Profession of Pharmacy	303
Professional Hair Designers, Inc.	848
Property Carriers 10,000 LBS	73,949
Purple Heart	4,288
Rankin School Dist	260
Realtor's Association	940
Rental	8,495
Retired Armed Forces:	
Air Force	7,099
Army	6,932
Coast Guard	334
Marine	1,005
Merchant Marine	7
Navy	4,963
National Guard	3,047
Retired Armed Forces Reserve	393
Retired Law Enforcement	355
Retired Troopers	258
Ridgeland HS	149
School Bus	1,564
Silver Star	34
Soccer Association	261
Soil Conservation	429
South Panola School District	270
St. Jude Children's Research Hospital	2,413
Street Rod	915
Sunflower Schools	1,573
Support Teachers	1,298
Supporter of Marine Corps	6
Taxi	432
Universities and Colleges: In State	
Alcorn State University	1,900
Belhaven College	173
Delta State University	636
Jackson State University	3,367
Millsaps College	265
Mississippi College	393
Mississippi State University	17,834
Mississippi University for Women	202
Mississippi Valley State University	905
Rust College	186
Tougaloo College	662
University of Mississippi	14,813
University of Southern Mississippi	6,268
William Carey College	266
Universities and Colleges: Out of State	
Auburn University	667
Louisiana State University	2,238
University of Alabama	3,168
University of Memphis	716
New Orleans Saints	3,956
Vanity	79,087
Veteran	7,324
Veteran of Foreign Wars	1
Vietnam Veteran	791
Volunteer	101
West Jones	170
Wildlife:	
Bass	2,753
Butterfly	4,325
Deer	7,840
Eagle	489
Hummingbird	4,230
Lab	1,386
Mallard	1,830
Rabbit	1,090
Speckled Trout	1,130
Turkey	2,776
Wild Turkey Federation	356
Wildlife Federation	418
Zeta Phi Beta	684

Total Special Tags
Total County Issued Tags

666,952
2,729,713

**MOTOR VEHICLE REGISTRATIONS BY COUNTY
FISCAL YEAR ENDING JUNE 30, 2013**

<u>COUNTY</u>	<u>NUMBER</u>	<u>COUNTY</u>	<u>NUMBER</u>
ADAMS	29,929	LINCOLN	35,971
ALCORN	33,697	LOWNDES	54,826
AMITE	16,083	MADISON	97,566
ATTALA	19,155	MARION	24,708
BENTON	8,322	MARSHALL	40,514
BOLIVAR	26,918	MONROE	34,816
CALHOUN	15,803	MONTGOMERY	10,683
CARROLL	12,194	NESHOBA	26,427
CHICKASAW	16,423	NEWTON	20,451
CHOCTAW	8,888	NOXUBEE	9,276
CLAIBORNE	8,276	OKTIBBEHA	32,131
CLARKE	17,436	PANOLA	30,790
CLAY	18,362	PEARL RIVER	55,193
COAHOMA	17,774	PERRY	13,373
COPIAH	28,216	PIKE	38,010
COVINGTON	20,414	PONTOTOC	29,464
DESOTO	164,184	PRENTISS	22,246
FORREST	57,635	QUITMAN	6,090
FRANKLIN	9,063	RANKIN	149,901
GEORGE	22,882	SCOTT	26,279
GREENE	11,190	SHARKEY	3,772
GRENADA	20,932	SIMPSON	26,375
HANCOCK	44,891	SMITH	16,938
HARRISON	180,117	STONE	17,607
HINDS	193,114	SUNFLOWER	19,015
HOLMES	15,312	TALLAHATCHIE	10,599
HUMPHREYS	6,898	TATE	25,646
ISSAQUENA	1,531	TIPPAH	22,096
ITAWAMBA	22,894	TISHOMINGO	21,743
JACKSON	132,883	TUNICA	9,110
JASPER	17,660	UNION	25,435
JEFFERSON	7,304	WALTHALL	15,172
JEFFERSON DAVIS	13,579	WARREN	45,070
JONES	64,727	WASHINGTON	38,175
KEMPER	8,982	WAYNE	21,703
LAFAYETTE	37,202	WEBSTER	10,416
LAMAR	52,191	WILKINSON	8,845
LAUDERDALE	66,379	WINSTON	18,004
LAWRENCE	13,701	YALOBUSHA	12,427
LEAKE	18,840	YAZOO	21,553
LEE	76,362		
LEFLORE	22,954	TOTAL	<u>2,729,713</u>

**ADDITIONAL PRIVILEGE TAX DISTRIBUTION
ON VEHICLES IN EXCESS OF 10,000 POUNDS
FISCAL YEAR ENDING JUNE 30, 2013**

<u>COUNTY</u>	<u>AMOUNT</u>	<u>COUNTY</u>	<u>AMOUNT</u>
ADAMS	\$340,804	LINCOLN	\$337,622
ALCORN	357,978	LOWNDES	579,471
AMITE	158,918	MADISON	445,505
ATTALA	210,620	MARION	657,654
BENTON	70,993	MARSHALL	313,620
BOLIVAR	342,164	MONROE	287,516
CALHOUN	213,947	MONTGOMERY	116,410
CARROLL	135,466	NESHOBA	247,186
CHICKASAW	183,129	NEWTON	138,043
CHOCTAW	71,067	NOXUBEE	117,467
CLAIBORNE	54,734	OKTIBBEHA	155,541
CLARKE	152,164	PANOLA	322,879
CLAY	201,977	PEARL RIVER	344,924
COAHOMA	174,260	PERRY	94,270
COPIAH	200,482	PIKE	427,525
COVINGTON	239,019	PONTOTOC	307,937
DESOTO	1,051,427	PRENTISS	236,005
FORREST	666,287	QUITMAN	73,961
FRANKLIN	95,578	RANKIN	1,995,926
GEORGE	168,397	SCOTT	307,859
GREENE	117,151	SHARKEY	77,327
GRENADA	169,973	SIMPSON	207,397
HANCOCK	210,917	SMITH	170,058
HARRISON	1,293,361	STONE	175,157
HINDS	2,014,265	SUNFLOWER	231,561
HOLMES	109,634	TALLAHATCHIE	139,583
HUMPHREYS	85,089	TATE	251,448
ISSAQUENA	51,812	TIPPAH	333,968
ITAWAMBA	213,660	TISHOMINGO	259,347
JACKSON	752,697	TUNICA	95,636
JASPER	173,610	UNION	265,884
JEFFERSON	51,255	WALTHALL	184,879
JEFFERSON DAVIS	113,209	WARREN	361,130
JONES	971,005	WASHINGTON	362,240
KEMPER	70,380	WAYNE	379,756
LAFAYETTE	235,254	WEBSTER	96,707
LAMAR	349,403	WILKINSON	89,268
LAUDERDALE	556,345	WINSTON	164,524
LAWRENCE	93,250	YALOBUSHA	126,577
LEAKE	271,060	YAZOO	191,804
LEE	735,065		
LEFLORE	282,512	TOTAL	\$25,681,890

TITLE BUREAU
Fiscal Year Ending June 30, 2013

COLLECTIONS

	<u>2013</u>	<u>2012</u>
Title Fees	\$8,369,591	\$7,512,863
Fast Track Title Fees	1,696,149	1,979,349
Total Receipts	\$10,065,740	\$9,492,212

TRANSFERS

	<u>2013</u>	<u>2012</u>
DOR Title Fees	10,065,740	9,492,212
Total Disbursements	\$10,065,740	\$9,492,212

SALES TAX

MISSISSIPPI DEPARTMENT OF REVENUE

**ANNUAL REPORT
Fiscal Year 2013**

Total Gross Sales by Industry Group as Indicated by Gross Tax Collections Fiscal Year 2013

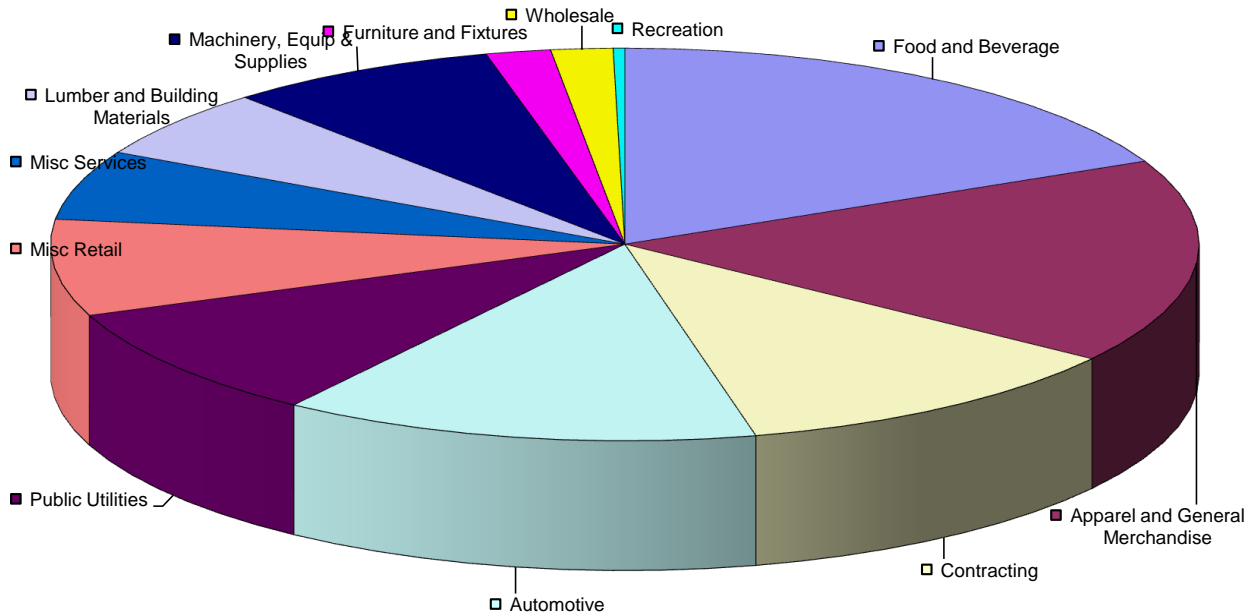

Total Gross Sales
\$46,825,516,418

(gross sales figures shown below in billions)

Food and Beverage	\$8.4 or 18%
Apparel and General Merchandise	\$7.9 or 16.9%
Contracting	\$5.4 or 11.4%
Automotive	\$6.3 or 13.4%
Public Utilities	\$4.4 or 9.3%
Miscellaneous Retail	\$3.7 or 7.9%
Miscellaneous Services	\$2.7 or 5.7%
Lumber and Building Materials	\$2.7 or 5.7%
Machinery, Equipment & Supplies	\$3.6 or 7.6%
Furniture and Fixtures	\$0.9 or 1.8%
Wholesale	\$0.8 or 1.7%
Recreation	\$0.2 or 0.3%

Total Gross Sales by Industry Group Comparison of Fiscal Year 2012 & Fiscal Year 2013

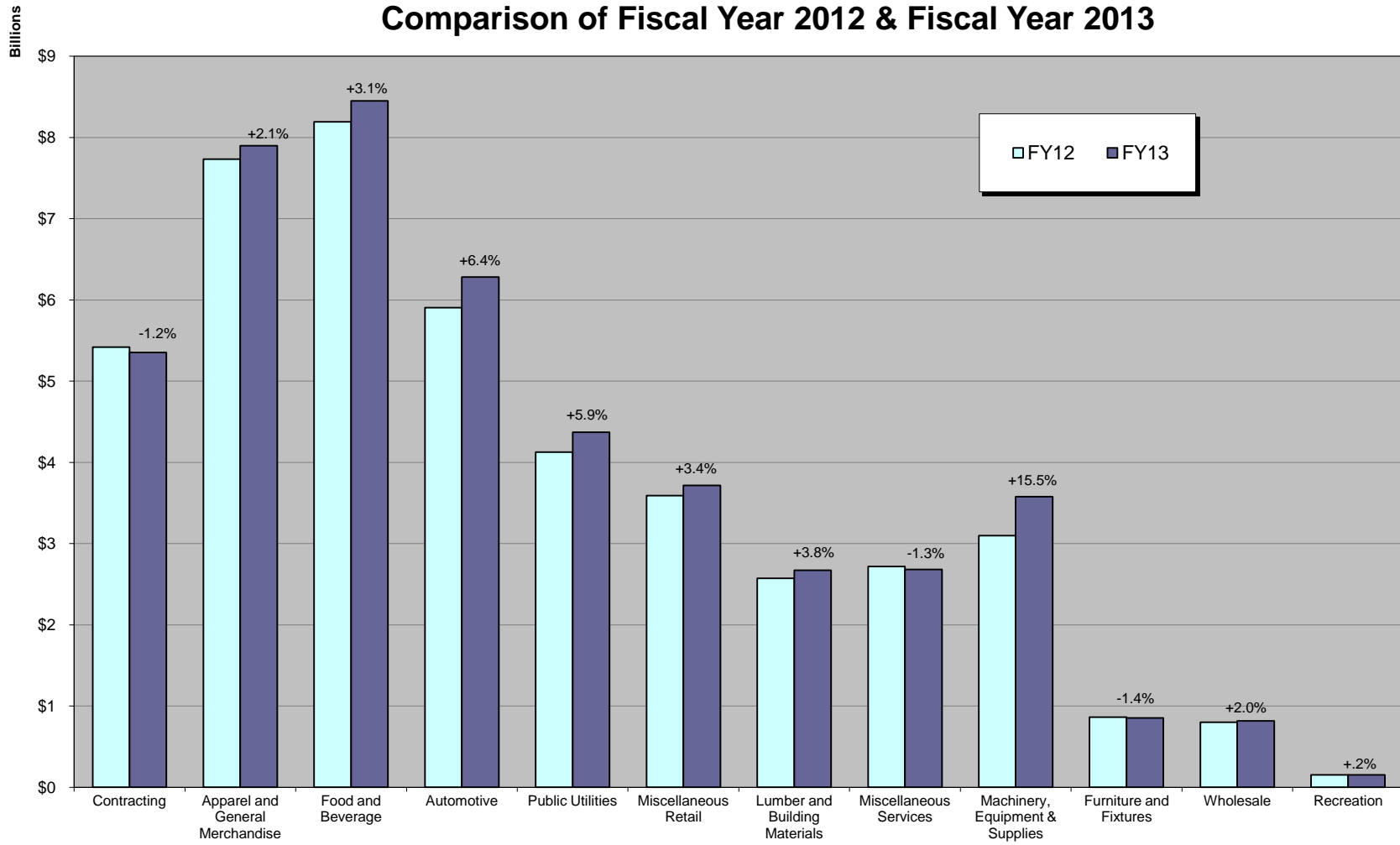

BASIC CLASSIFICATION OF SALES BY INDUSTRY GROUP
FISCAL YEAR ENDING JUNE 30, 2013

<u>INDUSTRY GROUP</u>	<u>Number of Taxpayers</u>	<u>Gross Tax Collections</u>	<u>Gross Indicated Sales</u>
AUTOMOTIVE			
Motor Vehicle - New Cars	320	\$150,005,939	\$3,000,127,533
Motor Vehicle - Used Cars	2,599	37,952,911	759,080,356
Trucks > 10,000 Lbs		1,853,753	61,799,346
Auto Repair - New Car Dealers		22,739,636	324,857,606
Auto Parts, Tires, and Accessories	4,200	56,639,183	809,148,342
Gasoline Service Stations	528	14,710,328	210,156,754
Motorcycle Dealers and Repair	230	8,694,394	124,210,163
Automotive Related, NEC	300	5,731,527	81,884,120
Trailer Dealers	263	5,256,434	75,096,034
Manufactured Homes		3,612,168	120,411,440
Aircraft Dealers	110	616,241	20,542,908
Automotive Parking Lots and Garages	44	523,799	7,483,496
Airport Parking Lots and Garages	5	779,549	11,136,427
Automotive Repair Shops	3,386	46,712,724	667,345,165
Car Washes	254	640,405	9,151,762
Total Automotive	12,239	\$356,468,991	\$6,282,431,452
MACHINERY, EQUIPMENT & SUPPLIES			
Industrial Equipment and Supplies	1,349	\$23,437,405	\$334,828,058
Manufacturing Machinery		20,648,660	1,376,665,376
Marine Equipment and Supplies	135	1,946,128	27,804,095
Oil Field Equipment and Supplies	250	14,524,654	207,496,903
Road and Construction Equipment and Supplies	125	8,238,415	117,694,310
Communication Equipment	1,052	35,140,336	502,013,262
Professional Hospital	703	12,450,013	177,862,541
Computer Equipment, Supplies and Repair	1,859	29,220,300	417,440,364
Farm Equipment - 7%	388	18,076,279	258,241,226
Farm Equipment - 3%		1,925,795	64,201,692
Farm Tractors		25,689	2,576,279
Welding and General Repair	827	6,425,528	91,804,931
Total Machinery, Equipment & Supplies	6,688	\$172,059,202	\$3,578,629,037
FOOD AND BEVERAGE			
Grocery Stores - General	876	\$148,323,332	\$2,118,912,127
Quick Stop Grocery Stores	3,940	128,073,394	1,829,641,383
Meat, Poultry, and Fish Products	287	3,471,475	49,597,378
Specialty Food Related	1,037	15,926,251	227,528,858
Restaurants and Cafes - Nonalcoholic	4,844	169,543,949	2,422,074,766
Restaurants and Cafes - Alcoholic	1,932	68,452,342	977,899,964
Concessions, Quick Food, Ice Cream Parlors	1,354	21,956,505	313,674,908
Liquor Stores - Bars Only	177	11,857,399	169,394,341
Liquor Stores - Package Stores	574	21,316,773	304,534,106
Beer Parlors	791	2,521,426	36,026,958
Total Food and Beverage	15,812	\$591,442,846	\$8,449,284,789
FURNITURE AND FIXTURES			
Furniture Stores	1,050	\$29,230,491	\$417,588,547
Appliance Stores	383	18,137,581	259,115,476
Music Stores	101	1,611,680	23,026,536
Business Furniture, Equipment, and Supplies	375	9,936,763	141,956,737
Appliance Repair Shops	33	269,013	3,843,984
Furniture Repair Shops	177	572,370	8,179,761
Total Furniture and Fixtures	2,119	\$59,757,898	\$853,711,041
APPAREL AND GENERAL MERCHANDISE			
Department Stores	1,366	\$454,272,216	\$6,489,602,660
Limited Price Variety	15	1,226,245	17,517,922
Automatic Merchandising	209	3,484,998	43,567,154
Direct Selling	298	3,352,321	47,892,771
General Merchandise, NEC	656	20,822,280	297,466,804
Men and Boys Clothing and Furniture	200	8,091,318	115,593,459
Ladies Ready - to - Wear Stores	897	21,225,361	303,226,434
Children's and Infant's Apparel	194	3,109,126	44,418,330
Shoe Stores	291	13,224,018	188,917,968
Apparel and Accessories	1,622	24,400,639	348,590,843
Total Apparel and General Merchandise	5,748	\$553,208,522	\$7,896,794,345

BASIC CLASSIFICATION OF SALES BY INDUSTRY GROUP
FISCAL YEAR ENDING JUNE 30, 2013

<u>INDUSTRY GROUP</u>	<u>Number of Taxpayers</u>	<u>Gross Tax Collections</u>	<u>Gross Indicated Sales</u>
LUMBER AND BUILDING MATERIALS			
Lumber and Other Building Materials	1,756	\$125,295,454	\$1,789,946,849
Saw Mills and Wood Preserving	63	197,978	2,829,469
Plumbing, Heating, and Air Conditioning	763	13,032,813	186,193,995
Electrical Work	446	8,382,772	119,759,391
Hardware Stores	409	14,048,473	200,698,640
Tin, Sheet Metal, and Steel (Inc. Fabricated Metal Prod.)	437	4,087,471	58,398,027
Fence Dealers	102	1,549,530	22,138,595
Tile Setting	32	204,352	2,920,248
Neon and Other Signs	228	1,600,047	22,861,759
Building Materials - Hardware	789	17,171,088	245,310,352
Monuments and Tombstones	170	1,518,588	21,698,812
Total Lumber and Building Materials	5,195	\$187,088,566	\$2,672,756,137
MISCELLANEOUS RETAIL			
Agricultural Services	35	\$111,835	\$1,598,566
Mining - Metal	6	13,638	194,986
Mining - Sand and Gravel	200	2,186,370	31,259,417
Drug Stores	659	25,897,069	369,969,623
Medical and Dental	523	6,752,312	96,467,102
Antique and Secondhand Stores	1,307	8,657,291	123,688,535
Book and Stationery Stores	765	17,261,934	246,606,377
Sporting Goods and Bicycle	913	26,459,665	378,004,126
Farm and Garden Supply	668	11,840,778	169,166,578
Jewelry Stores	444	7,898,932	112,847,699
Fuel and Ice Dealers	292	3,179,054	45,424,659
Miscellaneous Retail, NEC	12,801	112,333,794	1,604,787,990
Florists	957	6,464,432	92,361,469
Cigar Stores and Stands	181	7,249,827	103,570,859
Tobacco and Products	132	586,439	8,378,409
Camera and Photographic Supplies	809	2,306,029	32,951,932
Gift, Novelty, and Souvenir Shops	1,587	11,314,875	161,651,869
Printing and Publishing	663	4,727,334	67,541,078
Sales to Electric Power Associations		563,936	56,446,236
Advertising Specialties and Supplies	130	905,006	12,930,730
Total Miscellaneous Retail	23,072	\$256,710,550	\$3,715,848,240
MISCELLANEOUS SERVICES			
Oil and Gas Field Services	442	\$19,640,810	\$280,585,475
Burglar and Fire Alarms	355	6,398,383	91,420,303
Public Warehousing	99	2,143,251	30,620,277
Marina Services	38	740,778	10,583,650
Fixed Facilities, Air Transport	15	24,980	357,199
TV Cable Service	50	22,856,738	326,525,117
Phone Answering Service	54	964,031	13,773,005
Banking	105	431,587	6,166,168
Insurance Carriers	13	63,013	900,334
Hotels, Courts, and Motels	1,147	48,399,322	691,429,184
Trailer Parks	27	318,074	4,544,964
Laundries, Dry Cleaning	402	6,006,990	85,822,634
Shoe Repair Shops	26	175,743	2,511,348
Exterminating Services	319	6,109,194	87,281,103
Renting and Leasing - Non-transportation Equipment	2,071	47,811,560	683,030,582
Renting and Leasing - Transportation Equipment - 7%		9,762,865	139,472,269
Renting and Leasing - Transportation Equipment - 3%		2,854,411	95,154,423
Public Golf Courses	56	955,632	13,653,848
Public Tennis Courts	10	24,213	345,947
Public Swimming Pools	3	4,261	60,895
Medical and Other Health	456	4,023,003	57,476,526
Miscellaneous Services	605	4,304,570	61,498,593
Total Miscellaneous Services	6,293	\$184,013,409	\$2,683,213,844
WHOLESALE			
Soft Drinks*	39	961,608	13,738,640
Beer*		\$34,250,628	\$489,295,085
Distilled Alcoholic Beverage*	13	21,913,027	313,043,174
Total Wholesale	52	\$57,125,263	\$816,076,899

**BASIC CLASSIFICATION OF SALES BY INDUSTRY GROUP
FISCAL YEAR ENDING JUNE 30, 2013**

<u>INDUSTRY GROUP</u>	<u>Number of Taxpayers</u>	<u>Gross Tax Collections</u>	<u>Gross Indicated Sales</u>
PUBLIC UTILITIES			
Railroad Transportation	8	\$12,576	\$179,737
Intracity Bus Line		28,639	409,163
Trucking - Local and Long Distance	33	195,283	2,790,055
Water Transportation	5	63,654	909,372
Air Transportation	11	51,503	735,906
Transport Service	16	23,275	332,575
Telephone and Telegraph	332	153,014,614	2,782,088,269
Electric Company and Systems	20	41,950,924	599,316,297
Electric Power Associations - Sales	30	20,415,900	291,668,437
City Electric Systems	9	1,757,899	25,113,352
Gas Transportation and Distribution	52	4,757,179	67,970,412
City Gas Systems	8	117,701	1,682,465
Combination Utility Company	35	294,920	4,213,361
City Combined Companies	100	6,195,718	88,514,113
Water Supply	576	3,220,576	46,014,062
Industrial Fuel by Utilities		6,866,878	457,911,090
Total Public Utilities	1,235	\$238,967,239	\$4,369,848,666
CONTRACTING			
Drilling Oil and Gas Wells	70	\$3,889,829	\$111,138,831
General Building Contractors	2,164	76,030,338	2,172,302,110
Heavy Construction Contractors	3,134	71,606,154	2,045,896,700
Mechanical Contractors	1,749	22,165,102	316,657,123
Electrical Contractors	1,387	11,793,786	336,987,254
Insulation Contractors	383	3,827,368	54,681,204
Elevator or Escalator Service	33	121,268	1,732,779
Water Well Drilling	74	2,118,857	30,271,898
Excavating, Grading, and Landscaping	1,411	19,890,865	284,167,176
Total Contracting	10,405	\$211,443,567	\$5,353,835,075
RECREATION			
Motion Picture Shows	45	\$4,549,116	\$64,987,758
Nightclubs, Dance, Etc.	234	141,349	2,020,934
Bowling, Billiards, and Pool	99	1,005,741	14,369,471
Skating Rinks	34	301,923	4,314,647
Parks, Etc.	218	1,968,280	28,122,112
Race Tracks	28	89,678	1,281,713
College Athletics	16	2,167,635	30,966,541
Botanical Gardens, Zoos, Aquariums	14	85,096	1,216,209
Museums	15	406,497	5,807,508
Total Recreation	703	\$10,715,315	\$153,086,893
GRAND TOTAL	89,561	\$2,879,001,368	\$46,825,516,418

*Total gross collections are overstated by these wholesale amounts since they are included at the point of retail sales.

**DIVERSIONS TO CITIES FROM SALES TAX COLLECTIONS
FISCAL YEAR 2013 COMPARED WITH FISCAL YEAR 2012**

CITY	FISCAL YEAR 2013	FISCAL YEAR 2012
ABBEVILLE	\$55,755	\$83,227
ABERDEEN	814,117	832,015
ACKERMAN	278,835	277,608
ALCORN STATE U	9,607	15,279
ALGOMA	23,955	65,108
ALLIGATOR	8,219	8,337
AMORY	1,854,454	1,901,889
ANGUILLA	34,687	40,851
ARCOLA	19,354	22,117
ARTESIA	10,552	12,962
ASHLAND	142,542	155,465
BALDWIN	551,501	552,601
BASSFIELD	147,672	149,509
BATESVILLE	3,868,833	3,836,067
BAY SPRINGS	612,265	605,508
BAY ST LOUIS	1,289,008	1,104,974
BEAUMONT	73,930	81,323
BEAUREGARD	2,868	2,446
BELMONT	273,910	266,424
BELZONI	542,715	528,577
BENOIT	78,032	82,579
BENTONIA	313,335	302,203
BEULAH	4,647	4,621
BIG CREEK	4,635	5,560
BILOXI	11,002,083	10,273,229
BLUE MOUNTAIN	107,719	110,755
BLUE SPRINGS	31,997	31,621
BOLTON	123,232	112,564
BOONEVILLE	1,778,601	1,754,014
BOYLE	182,912	177,965
BRANDON	5,047,575	4,863,656
BRAXTON	14,154	12,962
BROOKHAVEN	5,187,466	5,094,457
BROOKSVILLE	104,354	108,041
BRUCE	488,576	474,243
BUDE	125,445	115,357
BURNSVILLE	143,322	149,760
BYHALIA	704,408	707,931
BYRAM	1,920,495	1,644,632
CALEDONIA	136,567	133,277
CALHOUN CITY	293,352	295,584
CANTON	2,411,543	2,197,846
CARROLLTON	70,320	65,374
CARTHAGE	1,571,520	1,544,293
CARY	17,549	17,826
CENTREVILLE	221,551	225,114
CHARLESTON	339,956	338,780
CHUNKY	7,124	7,118
CLARKSDALE	2,802,360	2,805,194
CLEVELAND	3,416,845	3,562,511
CLINTON	4,490,605	4,228,558
COAHOMA	5,658	5,147
COAHOMA COLLEGE	2,950	2,372
COFFEEVILLE	125,570	135,649
COLDWATER	205,709	217,646
COLLINS	1,350,605	1,322,514
COLUMBIA	3,310,803	3,274,783
COLUMBUS	8,599,023	8,830,297
COMO	171,982	157,477
CORINTH	5,496,001	5,474,373
COURTLAND	15,955	17,432
CRAWFORD	16,351	13,697
CRENSHAW	57,924	61,900
CROSBY	12,575	15,966
CROWDER	20,892	23,576
CRUGER	6,904	7,808
CRYSTAL SPRINGS	633,178	623,362
D LO	36,992	38,056
D'IBERVILLE	5,885,401	5,658,913
DECATUR	141,939	144,208
DEKALB	244,194	247,379
DERMA	57,083	57,789
DIAMONDHEAD	464,341	115,166
DODDSVILLE	5,487	4,320
DREW	115,569	138,652
DUCK HILL	44,539	50,572
DUMAS	13,115	12,547
DUNCAN	15,253	7,507
DURANT	290,950	290,571

CITY	FISCAL YEAR 2013	FISCAL YEAR 2012
EAST MS COLLEGE	\$3,107	\$3,536
ECRU	135,344	134,500
EDEN	638	587
EDWARDS	71,183	66,015
ELLISVILLE	1,043,036	882,165
ENTERPRISE	60,683	62,028
ETHEL	13,434	17,385
EUPORA	415,129	444,229
FALCON	623	639
FARMINGTON	51,638	50,478
FAULKNER	43,316	41,110
FAYETTE	199,767	199,226
FLORA	328,318	311,663
FLORENCE	748,024	689,490
FLOWOOD	10,293,771	10,058,859
FOREST	2,094,439	2,089,851
FRENCH CAMP	12,181	20,927
FRIARS POINT	28,462	29,356
FULTON	1,427,201	1,414,645
GATTMAN	1,522	1,884
GAUTIER	2,220,535	2,190,543
GEORGETOWN	42,713	43,963
GLEN	20,673	18,841
GLENDORA	4,289	4,585
GLOSTER	135,411	141,425
GOLDEN	52,392	56,496
GOODMAN	42,182	46,137
GREENVILLE	6,313,395	6,222,691
GREENWOOD	4,424,977	4,401,716
GRENADA	4,058,472	3,992,675
GULFPORT	19,278,324	18,993,082
GUNNISON	9,306	8,820
GUNTOWN	181,640	184,229
HATLEY	6,673	17,239
HATTIESBURG	21,093,774	20,263,634
HAZLEHURST	1,250,046	1,232,631
HEIDELBERG	412,827	435,717
HERNANDO	2,799,411	2,676,752
HICKORY	47,479	47,831
HICKORY FLAT	69,609	73,170
HINDS COMMUNITY	9,464	9,147
HOLLANDALE	172,244	180,544
HOLLY SPRINGS	1,183,131	1,150,955
HORN LAKE	3,908,687	3,921,305
HOULKA	98,788	103,194
HOUSTON	997,819	1,019,148
INDIANOLA	1,852,286	1,925,578
INVERNESS	75,126	88,307
ISOLA	19,128	24,625
ITTA BENA	140,398	137,954
IUKA	777,845	751,264
JACKSON	31,560,947	31,297,933
JONESTOWN	45,513	47,830
JUMPERTOWN	9,886	11,384
KILMICHAEL	69,803	65,919
KOSCIUSKO	1,995,132	1,988,750
KOSSUTH	45,198	44,518
LAKE	81,400	80,132
LAMBERT	42,078	35,724
LAUREL	9,201,077	8,881,266
LEAKESVILLE	286,789	272,965
LEARNED	5,450	9,209
LELAND	518,278	449,186
LENA	20,566	20,469
LEXINGTON	445,278	442,071
LIBERTY	232,337	229,643
LONG BEACH	1,319,690	1,309,999
LOUIN	28,728	39,814
LOUISE	13,196	14,970
LOUISVILLE	1,753,325	1,697,370
LUCEDALE	1,947,897	1,864,858
LULA	39,237	36,401
LUMBERTON	176,590	258,170
LYON	66,111	36,732
MABEN	75,608	80,375
MACON	594,919	589,147
MADISON	5,919,683	5,402,805
MAGEE	1,961,313	1,985,192
MAGNOLIA	419,119	405,659

**DIVERSIONS TO CITIES FROM SALES TAX COLLECTIONS
FISCAL YEAR 2013 COMPARED WITH FISCAL YEAR 2012**

CITY	FISCAL YEAR 2013	FISCAL YEAR 2012
MANTACHIE	196,673	187,435
MANTEE	32,975	31,666
MARIETTA	56,587	57,319
MARION	196,537	189,356
MARKS	235,849	239,566
MATHISTON	188,121	198,066
MAYERSVILLE	6,812	6,458
MCCOMB	5,357,593	5,207,861
MCCOOL	6,087	7,858
MCLAIN	69,584	71,006
MEADVILLE	124,509	121,895
MENDENHALL	589,062	575,884
MERIDIAN	14,393,598	13,930,714
MERIGOLD	84,708	82,678
METCALFE	13,335	14,187
MIZE	156,076	174,453
MONTICELLO	458,160	459,197
MONTROSE	6,841	5,987
MOORHEAD	105,221	101,280
MORGAN CITY	7,289	7,720
MORTON	466,283	472,730
MOSS POINT	1,591,474	1,589,434
MOUND BAYOU	56,818	49,642
MS GULF COAST	6,181	4,910
MS STATE UNIV	351,391	354,168
MS VALLEY ST	7,941	9,462
MT OLIVE	97,436	110,730
MYRTLE	46,482	43,541
NATCHEZ	5,364,263	5,216,841
NETTLETON	287,588	290,196
NEW ALBANY	2,797,159	2,674,301
NEW AUGUSTA	182,617	180,704
NEW HEBRON	86,826	83,686
NEWTON	1,026,317	1,003,657
NO. CARROLLTON	35,802	37,939
NOXAPATER	110,823	104,215
OAKLAND	70,131	71,700
OCEAN SPRINGS	4,477,928	4,298,296
OKOLONA	295,264	289,561
OLIVE BRANCH	7,526,248	7,118,469
OSYKA	66,280	70,592
OXFORD	6,865,080	6,548,938
PACE	6,784	7,607
PACHUTA	21,910	21,088
PADEN	1,924	1,749
PASCAGOULA	5,370,489	5,207,874
PASS CHRISTIAN	1,108,368	1,067,696
PAULDING	1,395	1,932
PEARL	8,269,039	8,002,402
PELAHATCHIE	318,194	298,555
PETAL	2,177,697	2,170,801
PHILADELPHIA	3,828,137	3,793,900
PICAYUNE	4,103,412	4,025,904
PICKENS	92,875	102,084
PITTSBORO	5,188	5,387
PLANTERSVILLE	44,474	48,918
POLKVILLE	4,406	5,371
PONTOTOC	2,200,870	2,205,616
POPE	44,891	44,002
POPLARVILLE	619,194	615,886
PORT GIBSON	240,063	249,462
POTTS CAMP	101,970	100,282
PRENTISS	437,218	423,709
PUCKETT	102,222	95,539
PURVIS	689,023	630,780
QUITMAN	523,629	526,224
RALEIGH	202,411	213,209
RAYMOND	194,615	201,828
RENOVA	32,685	32,968
RICHLAND	4,504,116	4,196,622
RICHTON	316,542	286,302
RIDGELAND	12,292,442	11,508,733
RIENZI	34,138	34,159
RIPLEY	1,212,031	1,189,916
ROLLING FORK	414,451	367,234
ROSEDALE	120,800	119,353

CITY	FISCAL YEAR 2013	FISCAL YEAR 2012
ROXIE	17,418	18,081
RULEVILLE	231,114	216,964
SALLIS	26,873	24,460
SALTILLO	709,407	645,863
SANDERSVILLE	738,916	683,859
SARDIS	300,600	330,235
SATARTIA	4,887	4,343
SCHLATER	10,925	11,086
SCOوبا	74,260	70,919
SEBASTAPOL	183,202	170,778
SEMINARY	131,842	136,138
SENATOBIA	1,880,806	1,836,809
SHANNON	165,209	162,989
SHAW	76,409	79,740
SHELBY	120,066	114,813
SHERMAN	175,038	136,811
SHUBUTA	42,217	42,926
SHUQUALAK	22,075	23,442
SIDON	9,583	9,651
SILVER CITY	4,657	4,524
SILVER CREEK	35,690	36,757
SLATE SPRINGS	3,851	4,278
SLEDGE	18,161	19,405
SMITHVILLE	66,695	55,609
SNOWLAKESHORES	1,755	2,186
SOSO	159,849	136,670
SOUTHAVEN	12,485,046	12,343,179
SOUTHWEST COMM	1,858	4,096
STARKVILLE	5,666,165	5,579,999
STATE LINE	105,339	101,086
STONEWALL	78,509	69,247
STURGIS	41,915	33,442
SUMMIT	379,776	368,663
SUMNER	51,654	47,568
SUMRALL	421,510	396,981
SUNFLOWER	23,221	27,289
SYLVARENA	3,695	3,534
TAYLOR	22,907	24,925
TAYLORSVILLE	295,630	296,433
TCHULA	85,069	79,663
TERRY	289,590	289,271
THAXTON	35,814	34,929
TISHOMINGO	99,479	101,183
TOCCOPOLA	6,504	6,365
TREMONT	20,291	17,986
TUNICA	494,511	498,935
TUPELO	17,826,167	17,732,274
TUTWILER	46,148	61,986
TYLERTOWN	647,970	654,601
UNION	347,695	360,494
UNIV OF MISS	371,051	348,976
UTICA	140,302	141,225
VAIDEN	121,974	128,625
VARDAMAN	122,683	108,333
VERONA	239,637	219,004
VICKSBURG	7,631,735	7,585,369
WALLS	40,657	35,647
WALNUT	200,553	236,083
WALNUT GROVE	79,479	72,808
WALTHALL	21,807	23,663
WATER VALLEY	472,482	472,288
WAVELAND	2,135,874	2,083,536
WAYNESBORO	2,047,818	2,024,511
WEBB	95,226	102,796
WEIR	27,977	29,138
WESSON	171,236	177,480
WEST	18,170	20,937
WEST POINT	2,110,330	2,114,929
WIGGINS	1,680,342	1,628,676
WINONA	1,047,060	1,034,783
WINSTONVILLE	4,671	7,415
WOODLAND	66,338	67,943
WOODVILLE	314,832	307,994
YAZOO CITY	1,762,388	1,728,737
TOTAL	<u>\$398,002,145</u>	<u>\$388,332,607</u>

**CITY UTILITY TAX DIVERSIONS
FISCAL YEAR ENDING JUNE 30, 2013**

CITY	DIVERSION	CITY	DIVERSION
Abbeville	\$1,246	Liberty	\$1,011
Biloxi	85,716	McComb	35,818
Centreville	238	Natchez	50,328
Clinton	39,180	New Augusta	3,990
Coffeeville	2,197	Newton	9,166
Coldwater	3,722	Oxford	52,401
Columbus	64,654	Picayune	29,332
Ellisville	7,090	Puckett	621
Forest	15,199	Richton	2,909
Grenada	33,136	Shelby	2,630
Hattiesburg	3,405	Starkville	46,774
Hollandale	4,365	Sunflower	789
Lake	786	Tupelo	11,770
Laurel	54,957	Waynesboro	13,286
		TOTALS	<u>\$576,716</u>

**MOTOR VEHICLE RENTAL TAX DIVERSIONS
FISCAL YEAR ENDING JUNE 30, 2013**

COUNTY	DIVERSION	COUNTY	DIVERSION
Adams	\$77,293	Lincoln	\$80,557
Alcorn	61,264	Lowndes	208,564
Attala	*	Madison	221,519
Benton	*	Marion	*
Bolivar	36,443	Marshall	-
Chickasaw	*	Monroe	-
Choctaw	-	Neshoba	50,256
Clarke	-	Newton	*
Clay	-	Oktibbeha	102,278
Coahoma	34,552	Panola	*
Copiah	-	Pearl River	56,519
Covington	-	Perry County	-
Desoto	288,125	Pike	70,718
Forrest	210,620	Pontotoc	*
Franklin	-	Prentiss County	*
George	*	Rankin	2,269,577
Greene	*	Scott	-
Grenada	51,059	Simpson	-
Hancock	*	Stone	*
Harrison	986,961	Sunflower	*
Hinds	501,468	Tate	37,725
Holmes	*	Tippah	*
Itawamba	-	Tishomingo	-
Jackson	167,521	Tunica	11,533
Jones	98,883	Union	-
Lafayette	104,075	Warren	109,792
Lamar	102,705	Washington	94,723
Lauderdale	252,822	Wayne	-
Lawrence	-	Wilkinson	*
Leake	-	Winston	*
Lee	251,871	Yazoo	0.00
Leflore	48,325		
		Total	<u>\$6,587,748</u>
		*Total payments not included above due to confidentiality of taxpayer information	<u>31,075</u>
		Total MV Rental Diversions	<u>\$6,618,823</u>

Note: These figures are for collections of motor vehicle rental tax for tax periods representing calendar year 2012. This diversion was made in February 2013.

Counties of Mississippi
Sales and Tax by Industry Group - Fiscal Year 2013

	Total for County	Automotive	Machinery, Equipment, and Supplies	Food and Beverage	Furniture and Fixtures	Public Utilities	Apparel and General Merchandise
1 ADAMS							
Number of Taxpayers	1,092	120	72	219	21		63
Gross Tax	35,597,685	4,192,986	2,078,665	7,521,448	274,672		7,922,953
Gross Sales	562,841,872	71,517,893	37,469,985	107,450,524	3,924,229		113,104,467
2 ALCORN							
Number of Taxpayers	1,047	213	47	208	21	12	68
Gross Tax	33,828,400	4,463,572	565,453	7,767,235	686,292	2,043,030	8,630,336
Gross Sales	531,818,346	79,185,461	11,769,768	110,961,382	9,804,571	36,411,773	122,931,605
3 AMITE							
Number of Taxpayers	228	30	6	50	6	8	11
Gross Tax	3,026,315	171,577	22,480	1,051,186	104,244	297,657	414,429
Gross Sales	49,410,645	2,479,383	679,391	15,017,610	1,489,274	5,293,194	5,920,589
4 ATTALA							
Number of Taxpayers	458	85	17	97	8	12	25
Gross Tax	12,247,533	1,878,062	436,432	2,391,920	35,749	738,286	3,681,261
Gross Sales	188,258,499	32,074,009	7,188,986	34,171,517	510,884	12,659,144	52,584,121
5 BENTON							
Number of Taxpayers	141	37		22			11
Gross Tax	1,318,470	227,795		410,618			221,989
Gross Sales	21,488,496	3,314,347		5,866,484			3,171,424
6 BOLIVAR							
Number of Taxpayers	1041	228	46	279	22	19	99
Gross Tax	26,280,938	3,384,766	1,325,807	6,270,232	628,028	1,696,714	5,795,605
Gross Sales	456,854,629	58,408,399	51,036,240	89,577,806	8,972,263	30,330,395	82,735,702
7 CALHOUN							
Number of Taxpayers	360	56	11	58	17	16	40
Gross Tax	6,117,542	999,982	399,047	1,619,715	18,537	597,067	838,129
Gross Sales	109,631,547	16,589,475	16,607,373	23,139,656	265,063	10,997,183	11,965,575
8 CARROLL							
Number of Taxpayers	227	31	8	51		5	16
Gross Tax	1,854,605	58,855	46,278	543,018		191,920	265,593
Gross Sales	30,202,214	848,847	836,916	7,758,212		3,661,472	3,794,326
9 CHICKASAW							
Number of Taxpayers	443	89	25	80	20	13	37
Gross Tax	8,743,766	1,574,580	329,159	2,626,724	176,946	756,561	1,739,890
Gross Sales	142,569,249	28,664,893	8,920,259	37,525,516	2,528,116	14,274,615	24,800,346
10 CHOCTAW							
Number of Taxpayers	165	30	11	30	8	9	9
Gross Tax	2,647,211	260,553	102,230	751,014	34,146	289,015	184,640
Gross Sales	49,613,222	3,914,614	2,600,772	10,729,336	487,928	5,476,415	2,636,378
11 CLAIBORNE							
Number of Taxpayers	201	27	6	85		5	11
Gross Tax	4,513,976	575,003	1,070,775	969,165		225,054	323,926
Gross Sales	133,170,885	10,983,565	69,172,059	13,846,034		4,034,119	4,624,771
12 CLARKE							
Number of Taxpayers	294	59	13	54	8	8	23
Gross Tax	7,135,869	507,728	236,448	1,597,637	12,460	455,236	734,512
Gross Sales	131,852,033	7,804,586	5,107,163	22,824,444	178,318	9,021,624	10,493,215
13 CLAY							
Number of Taxpayers	465	57	18	148	7	7	34
Gross Tax	13,531,133	2,052,644	358,022	3,332,967	24,424	1,063,252	2,762,725
Gross Sales	210,708,674	35,084,685	5,063,598	47,614,918	348,982	19,511,198	39,461,487
14 COAHOMA							
Number of Taxpayers	671	78	32	187	27	18	52
Gross Tax	18,096,416	1,644,539	1,331,336	4,537,960	412,350	1,480,606	3,979,083
Gross Sales	313,473,341	27,439,383	53,167,706	64,829,559	5,891,038	26,750,802	56,843,791
15 COPIAH							
Number of Taxpayers	591	119	20	138	13	10	32
Gross Tax	12,676,911	1,303,506	300,902	3,538,268	268,795	1,025,206	3,928,844
Gross Sales	194,656,989	21,354,430	4,752,411	50,548,273	3,840,141	18,163,344	56,122,389
16 COVINGTON							
Number of Taxpayers	436	74	27	87	5	8	30
Gross Tax	11,248,028	3,484,377	429,621	2,954,398	44,073	562,765	719,551
Gross Sales	206,122,593	64,550,105	13,369,632	42,206,575	629,832	10,502,234	10,275,404
17 DESOTO							
Number of Taxpayers	3,418	622	194	623	67	21	248
Gross Tax	161,991,825	18,974,674	3,916,439	38,070,939	4,815,437	10,001,532	39,306,129
Gross Sales	2,524,039,065	319,315,858	67,467,678	543,873,551	68,792,685	179,639,593	561,413,006

**Counties of Mississippi
Sales and Tax by Industry Group - Fiscal Year 2013**

Lumber and Building Materials	Miscellaneous Retail	Miscellaneous Services	Wholesale	Contracting	Recreation	Total Retail
51	306	163	3	51	20	1,089
2,523,305	3,345,338	2,656,932	693,868	2,324,413	143,602	34,903,817
36,048,052	47,888,968	38,217,295	9,912,643	61,365,915	2,051,664	552,929,229
62	303	51		56	4	1,045
3,591,993	2,656,822	949,490		1,944,207	184,043	33,482,473
51,315,336	38,150,443	13,565,250		50,151,610	2,629,243	526,876,442
15	68	10		21		228
285,884	265,770	52,415		359,867		3,026,315
4,084,276	3,808,909	1,015,803		9,610,692		49,410,645
24	137	19		28	5	457
548,257	1,317,540	470,730		743,257	2,727	12,244,221
7,832,676	19,389,627	6,725,446		15,035,778	38,995	188,211,183
10	35	6		13		141
45,511	41,177	13,118		163,453		1,318,470
650,361	588,798	187,520		3,958,675		21,488,496
52	199	39		37	20	1040
1,526,937	1,879,628	1,088,334		2,646,516	32,494	26,275,061
21,814,459	26,856,379	15,566,332		71,008,047	464,541	456,770,563
15	116	6		20	5	360
636,286	392,470	43,946		569,372	2,991	6,117,542
9,090,244	5,682,850	628,295		14,623,077	42,756	109,631,547
18	65	5		21	4	227
155,230	230,498	114,953		243,314	72	1,854,605
2,218,017	3,328,046	1,642,531		6,043,137	1,035	30,202,214
20	111	18		27		443
557,418	359,019	162,817		454,755		8,743,766
7,963,764	5,381,539	2,326,770		10,099,055		142,569,249
10	42	7		9		165
129,648	209,942	21,182		664,841		2,647,211
1,852,417	3,000,038	302,918		18,612,406		49,613,222
6	37	13		5	4	201
120,393	294,589	65,004		864,711	552	4,513,976
1,720,134	4,208,937	929,028		23,575,654	7,887	133,170,885
20	61	19		26		294
154,917	342,058	1,213,090		1,881,523		7,135,869
2,213,797	4,890,813	17,330,499		51,983,833		131,852,033
20	112	24		35		465
323,428	1,331,864	488,027		668,928		12,406,858
4,621,036	19,029,164	6,972,394		16,931,907		194,647,620
41	154	49		25	8	671
871,751	1,268,488	1,170,520		1,012,429	387,354	18,096,416
12,454,256	18,133,587	16,722,491		25,706,884	5,533,844	313,473,341
25	158	31		37	8	591
377,515	948,904	208,958		774,173	1,840	12,676,911
5,393,738	13,558,312	2,985,959		17,911,684	26,308	194,656,989
27	127	18		26	7	436
456,037	672,170	246,041		1,589,611	89,384	11,248,028
6,515,272	9,608,594	3,515,639		43,672,285	1,277,021	206,122,593
212	926	229		252	23	3,417
12,147,635	13,598,753	7,115,138		9,464,127	956,215	158,367,018
173,539,751	194,637,774	103,548,884		246,366,764	13,660,616	2,472,256,160

Note: Figures include audits and adjustments from prior years.

- 1 ADAMS**
Number of Taxpayers
Gross Tax
Gross Sales
- 2 ALCORN**
Number of Taxpayers
Gross Tax
Gross Sales
- 3 AMITE**
Number of Taxpayers
Gross Tax
Gross Sales
- 4 ATTALA**
Number of Taxpayers
Gross Tax
Gross Sales
- 5 BENTON**
Number of Taxpayers
Gross Tax
Gross Sales
- 6 BOLIVAR**
Number of Taxpayers
Gross Tax
Gross Sales
- 7 CALHOUN**
Number of Taxpayers
Gross Tax
Gross Sales
- 8 CARROLL**
Number of Taxpayers
Gross Tax
Gross Sales
- 9 CHICKASAW**
Number of Taxpayers
Gross Tax
Gross Sales
- 10 CHOCTAW**
Number of Taxpayers
Gross Tax
Gross Sales
- 11 CLAIBORNE**
Number of Taxpayers
Gross Tax
Gross Sales
- 12 CLARKE**
Number of Taxpayers
Gross Tax
Gross Sales
- 13 CLAY**
Number of Taxpayers
Gross Tax
Gross Sales
- 14 COAHOMA**
Number of Taxpayers
Gross Tax
Gross Sales
- 15 COPIAH**
Number of Taxpayers
Gross Tax
Gross Sales
- 16 COVINGTON**
Number of Taxpayers
Gross Tax
Gross Sales
- 17 DESOTO**
Number of Taxpayers
Gross Tax
Gross Sales

**Counties of Mississippi
Sales and Tax by Industry Group - Fiscal Year 2013**

	Total for County	Automotive	Machinery, Equipment, and Supplies	Food and Beverage	Furniture and Fixtures	Public Utilities	Apparel and General Merchandise
18 FORREST							
Number of Taxpayers	2,237	360	121	490	49	16	162
Gross Tax	83,767,175	15,940,744	4,295,474	16,945,576	1,096,077	6,635,395	12,695,150
Gross Sales	1,430,347,083	288,251,626	85,911,200	242,081,085	15,658,996	123,951,081	180,882,070
19 FRANKLIN							
Number of Taxpayers	149	20		33		6	5
Gross Tax	1,978,650	116,175		609,473		365,450	252,257
Gross Sales	32,817,707	1,727,552		8,707,522		6,549,816	3,599,655
20 GEORGE							
Number of Taxpayers	438	78	23	77	10	8	29
Gross Tax	13,381,301	2,186,648	787,486	2,352,116	138,170	602,376	5,100,980
Gross Sales	214,090,163	36,872,118	19,854,853	33,602,224	1,974,121	10,936,669	72,866,660
21 GREENE							
Number of Taxpayers	154	26	6	34		6	15
Gross Tax	2,508,571	165,368	101,233	843,515		298,347	516,503
Gross Sales	39,618,519	2,377,290	1,913,621	12,050,621		5,400,942	7,370,137
22 GRENADA							
Number of Taxpayers	709	127	34	161	13	5	64
Gross Tax	25,769,210	5,409,653	502,056	5,731,448	312,843	1,190,362	6,352,238
Gross Sales	425,161,020	100,392,412	12,234,207	81,878,792	4,469,302	20,897,445	90,697,287
23 HANCOCK							
Number of Taxpayers	1,131	125	42	256	17	12	58
Gross Tax	31,360,950	2,170,674	749,140	7,870,228	66,663	1,436,209	6,021,656
Gross Sales	550,173,640	35,516,650	24,600,514	112,433,949	952,629	25,715,640	86,002,510
24 HARRISON							
Number of Taxpayers	4,959	645	267	994	135	30	398
Gross Tax	243,237,514	28,958,083	8,870,867	53,693,747	6,744,382	12,977,966	56,186,996
Gross Sales	3,838,849,502	515,561,917	156,906,953	767,056,872	96,349,711	236,209,996	802,331,983
25 HINDS							
Number of Taxpayers	6,756	1,641	341	1,352	143	41	456
Gross Tax	274,665,176	48,664,223	10,210,977	54,965,597	5,872,857	18,707,735	33,908,752
Gross Sales	4,535,143,721	890,746,753	170,427,452	785,225,307	83,898,585	330,320,054	484,050,624
26 HOLMES							
Number of Taxpayers	404	72	12	140	11	15	23
Gross Tax	5,925,589	485,876	272,180	2,015,903	232,872	499,483	963,831
Gross Sales	100,154,792	7,944,303	9,936,165	28,800,421	3,326,963	9,363,432	13,767,769
27 HUMPHREYS							
Number of Taxpayers	259	43	9	83	4	6	20
Gross Tax	3,771,030	200,434	282,297	1,354,672	31,107	471,545	454,436
Gross Sales	68,118,242	3,100,410	12,232,409	19,353,492	444,481	8,436,734	6,492,206
28 ISSAQUENA							
Number of Taxpayers	17	4		5			
Gross Tax	215,956	155		19,178			
Gross Sales	5,358,078	3,118		274,051			
29 ITAWAMBA							
Number of Taxpayers	472	75	24	79	12	12	27
Gross Tax	10,581,578	1,240,290	121,748	2,358,554	130,465	720,174	3,360,736
Gross Sales	173,461,755	21,734,701	2,979,465	33,694,384	1,864,183	14,714,661	48,010,797
30 JACKSON							
Number of Taxpayers	2,800	331	137	657	49	14	192
Gross Tax	93,652,867	9,877,891	2,328,412	25,749,742	514,225	5,989,777	19,364,084
Gross Sales	1,513,024,746	175,053,789	38,072,277	367,856,619	7,346,993	108,505,643	276,234,835
31 JASPER							
Number of Taxpayers	317	43	32	69	5	12	21
Gross Tax	7,775,027	644,820	557,326	2,028,490	12,879	562,404	744,902
Gross Sales	129,273,646	10,960,039	9,369,645	28,979,181	184,155	10,956,417	10,462,823
32 JEFFERSON							
Number of Taxpayers	136	24		62		6	8
Gross Tax	1,662,991	93,009		725,262		219,710	254,680
Gross Sales	28,283,375	1,668,357		10,361,567		3,962,625	3,636,151
33 JEFFERSON DAVIS							
Number of Taxpayers	216	47	10	49	5	8	10
Gross Tax	3,658,955	247,807	94,862	1,391,038	39,253	385,174	572,560
Gross Sales	59,102,392	3,587,339	2,055,806	19,872,623	561,080	6,911,722	8,179,539
34 JONES							
Number of Taxpayers	1,821	267	189	329	43	26	143
Gross Tax	77,611,735	10,168,956	11,415,788	12,813,625	861,400	2,903,327	12,100,827
Gross Sales	1,256,577,119	176,868,601	209,966,333	183,053,542	12,306,400	53,011,097	172,663,946

**Counties of Mississippi
Sales and Tax by Industry Group - Fiscal Year 2013**

Lumber and Building Materials	Miscellaneous Retail	Miscellaneous Services	Wholesale	Contracting	Recreation	Total Retail
128	584	161	4	141	21	2,233
4,695,621	6,299,323	4,054,591	2,156,605	8,612,064	340,555	81,610,570
67,081,629	95,718,386	60,967,690	30,808,883	234,168,816	4,865,621	1,399,538,200
5	46	11		15		149
133,097	72,175	54,083		327,857		1,978,650
1,901,549	1,031,684	773,217		7,281,451		32,817,707
26	138	17		29		438
679,865	841,627	139,297		534,987		13,381,301
9,712,664	12,045,842	1,990,368		13,981,001		214,090,163
11	38	4		12		154
186,325	130,733	17,527		169,115		2,508,571
2,662,043	1,868,380	250,617		4,583,304		39,618,519
40	181	38		38	8	709
1,363,436	1,446,335	1,442,904		2,000,247	17,688	25,769,210
19,478,714	20,677,175	20,613,303		53,569,583	252,800	425,161,020
50	323	93		146	8	1,130
2,809,287	1,494,195	1,822,204		6,809,534	111,141	31,360,931
40,133,531	21,361,399	26,033,287		175,835,240	1,588,019	550,173,368
317	1,270	365		503	32	4,956
14,602,802	21,065,466	17,920,986		14,839,111	1,104,560	236,964,966
208,613,981	301,122,886	265,829,272		383,478,098	15,779,882	3,749,241,551
323	1,650	376		367	63	6,753
16,862,611	21,845,330	14,851,538		24,534,687	803,568	251,227,875
240,896,349	320,556,678	231,584,084		651,139,255	11,480,258	4,200,325,399
14	75	8		13	21	404
235,997	515,101	151,577		523,125	3,912	5,899,857
3,371,874	7,360,161	2,166,090		13,694,071	55,940	99,787,189
10	40	8		19	17	259
129,651	147,441	193,073		496,660	9,714	3,771,030
1,852,438	2,109,111	2,758,720		11,199,325	138,916	68,118,242
40	130	22		46	5	472
749,988	629,032	248,563		1,011,961	10,067	10,581,578
10,715,006	9,116,652	3,561,220		26,926,785	143,901	173,461,755
133	833	177		255	20	2,798
7,063,458	8,053,436	5,295,726		9,212,949	128,010	93,577,710
100,908,401	115,067,535	75,770,841		245,304,673	1,829,360	1,511,950,966
16	62	19		33	5	317
806,276	155,707	984,386		1,274,887	2,950	7,775,027
11,518,521	2,229,507	14,063,643		30,507,547	42,168	129,273,646
	23			7		136
	69,091			263,818		1,662,991
	997,482			6,978,132		28,283,375
7	54	14		8	4	216
199,892	157,842	82,217		486,321	1,989	3,658,955
2,855,730	2,256,348	1,175,025		11,618,723	28,457	59,102,392
101	419	152		138	12	1,819
4,684,143	5,504,937	11,768,714		4,073,745	90,599	76,386,061
66,917,770	88,351,554	168,153,880		106,479,800	1,294,382	1,239,067,305

Note: Figures include audits and adjustments from prior years.

18 FORREST
Number of Taxpayers
Gross Tax
Gross Sales

19 FRANKLIN
Number of Taxpayers
Gross Tax
Gross Sales

20 GEORGE
Number of Taxpayers
Gross Tax
Gross Sales

21 GREENE
Number of Taxpayers
Gross Tax
Gross Sales

22 GRENADA
Number of Taxpayers
Gross Tax
Gross Sales

23 HANCOCK
Number of Taxpayers
Gross Tax
Gross Sales

24 HARRISON
Number of Taxpayers
Gross Tax
Gross Sales

25 HINDS
Number of Taxpayers
Gross Tax
Gross Sales

26 HOLMES
Number of Taxpayers
Gross Tax
Gross Sales

27 HUMPHREYS
Number of Taxpayers
Gross Tax
Gross Sales

28 ISSAQUENA
Number of Taxpayers
Gross Tax
Gross Sales

29 ITAWAMBA
Number of Taxpayers
Gross Tax
Gross Sales

30 JACKSON
Number of Taxpayers
Gross Tax
Gross Sales

31 JASPER
Number of Taxpayers
Gross Tax
Gross Sales

32 JEFFERSON
Number of Taxpayers
Gross Tax
Gross Sales

33 JEFFERSON DAVIS
Number of Taxpayers
Gross Tax
Gross Sales

34 JONES
Number of Taxpayers
Gross Tax
Gross Sales

Counties of Mississippi
Sales and Tax by Industry Group - Fiscal Year 2013

	Total for County	Automotive	Machinery, Equipment, and Supplies	Food and Beverage	Furniture and Fixtures	Public Utilities	Apparel and General Merchandise
35 KEMPER							
Number of Taxpayers	166	25	5	50	6	5	10
Gross Tax	12,182,728	360,168	4,783,811	937,794	19,907	177,865	289,740
Gross Sales	499,099,406	6,203,438	317,437,253	13,397,753	284,457	3,227,659	4,139,243
36 LAFAYETTE							
Number of Taxpayers	1,282	88	54	265	34	15	126
Gross Tax	50,157,108	4,860,992	836,006	13,902,885	626,236	2,249,013	10,026,655
Gross Sales	812,309,591	86,554,128	11,307,339	198,613,749	8,946,717	38,392,778	143,117,854
37 LAMAR							
Number of Taxpayers	1,490	156	70	263	43	13	166
Gross Tax	74,293,247	6,274,631	1,025,992	13,988,407	3,542,930	713,078	26,399,805
Gross Sales	1,103,549,069	110,627,901	18,485,320	199,836,227	50,613,585	12,874,108	376,695,506
38 LAUDERDALE							
Number of Taxpayers	2,087	311	124	474	60	13	185
Gross Tax	93,008,837	13,970,756	3,950,998	20,056,042	2,177,784	4,531,377	23,055,383
Gross Sales	1,466,811,087	244,222,110	72,852,185	286,516,224	31,111,692	82,907,138	329,226,054
39 LAWRENCE							
Number of Taxpayers	267	47	8	66	7	8	12
Gross Tax	4,136,736	184,342	126,268	1,809,958	18,892	368,627	348,193
Gross Sales	69,329,047	2,847,785	2,880,291	25,857,532	270,050	6,640,728	4,974,323
40 LEAKE							
Number of Taxpayers	374	62	31	86	9	13	42
Gross Tax	10,222,443	1,355,250	686,796	2,673,031	99,637	532,605	3,114,523
Gross Sales	166,151,670	23,233,671	19,131,787	38,186,969	1,423,648	9,536,485	44,464,874
41 LEE							
Number of Taxpayers	3,663	424	239	902	107	47	228
Gross Tax	120,932,246	18,385,057	6,574,495	24,098,979	2,686,767	5,398,840	28,364,376
Gross Sales	1,923,881,136	334,482,486	133,173,073	344,273,747	38,383,227	101,648,997	404,472,802
42 LEFLORE							
Number of Taxpayers	919	160	46	230	17	6	70
Gross Tax	29,712,979	4,736,491	2,343,224	6,237,147	448,078	1,787,464	5,956,378
Gross Sales	522,530,761	84,240,964	82,002,471	89,103,740	6,401,624	33,682,509	84,893,706
43 LINCOLN							
Number of Taxpayers	941	140	66	170	26	9	70
Gross Tax	35,492,637	8,084,551	2,121,443	6,350,505	555,763	1,404,984	7,797,834
Gross Sales	574,590,407	140,942,979	48,586,795	90,722,355	7,940,027	24,673,604	111,382,502
44 LOWNDES							
Number of Taxpayers	1,801	225	119	407	60	13	125
Gross Tax	61,664,339	9,577,919	3,178,906	13,037,484	2,254,527	2,777,549	12,273,338
Gross Sales	1,003,953,872	173,232,460	70,704,406	186,251,460	32,208,011	48,761,994	175,262,061
45 MADISON							
Number of Taxpayers	3,017	343	198	537	81	12	267
Gross Tax	133,062,693	13,379,057	6,820,181	31,206,499	4,003,023	6,847,299	25,872,865
Gross Sales	2,077,523,528	234,850,685	111,468,623	445,809,632	57,186,837	120,459,178	369,506,897
46 MARION							
Number of Taxpayers	693	90	40	153	14	16	51
Gross Tax	21,133,788	2,796,792	1,822,385	4,018,165	83,644	967,937	5,613,076
Gross Sales	332,192,804	46,355,155	32,396,978	57,403,472	1,195,280	17,681,094	80,186,107
47 MARSHALL							
Number of Taxpayers	743	134	36	165	17	4	42
Gross Tax	14,771,373	1,096,242	412,495	3,606,830	44,085	1,035,255	2,788,365
Gross Sales	246,995,837	16,608,098	7,854,468	51,527,667	629,989	18,674,366	39,832,450
48 MONROE							
Number of Taxpayers	885	130	50	164	27	17	61
Gross Tax	19,733,192	3,073,109	393,208	4,373,287	204,290	1,495,325	4,855,565
Gross Sales	322,008,159	54,657,885	10,406,744	62,476,803	2,918,841	29,646,808	69,363,546
49 MONTGOMERY							
Number of Taxpayers	311	45	11	68	6	10	29
Gross Tax	6,503,338	828,034	208,936	1,748,646	58,164	489,461	1,406,745
Gross Sales	101,840,007	12,245,263	5,559,820	24,981,613	831,096	9,209,577	20,096,755
50 NESHOBA							
Number of Taxpayers	606	104	37	110	13		51
Gross Tax	21,837,776	2,852,564	1,187,173	4,800,575	335,335		6,251,174
Gross Sales	358,165,061	49,555,880	36,651,083	68,580,169	4,790,779		89,286,757
51 NEWTON							
Number of Taxpayers	399	67	23	83	11	10	28
Gross Tax	9,501,289	1,340,310	285,071	2,542,484	70,803	724,928	2,472,586
Gross Sales	155,156,569	23,563,302	4,473,074	36,322,184	1,011,733	13,545,845	35,323,074

**Counties of Mississippi
Sales and Tax by Industry Group - Fiscal Year 2013**

Lumber and Building Materials	Miscellaneous Retail	Miscellaneous Services	Wholesale	Contracting	Recreation	Total Retail	
							Note: Figures include audits and adjustments from prior years.
14	28	5		17		166	35 KEMPER
12,384	115,164	26,789		5,458,074		12,182,728	Number of Taxpayers
177,066	1,658,666	382,915		152,176,178		499,099,406	Gross Tax
							Gross Sales
69	400	86		133	11	1,281	36 LAFAYETTE
3,626,632	4,741,524	1,696,175		6,271,767	1,318,651	50,156,536	Number of Taxpayers
51,809,906	67,849,497	24,337,729		162,533,659	18,838,051	812,301,407	Gross Tax
							Gross Sales
74	449	93		152	10	1,489	37 LAMAR
6,762,062	10,425,989	2,197,975		2,302,736	551,834	74,185,439	Number of Taxpayers
96,601,904	149,129,423	31,608,875		47,652,582	7,883,456	1,102,008,887	Gross Tax
							Gross Sales
152	461	138		140	26	2,084	38 LAUDERDALE
6,510,870	6,108,460	5,203,417		4,588,078	329,071	90,482,236	Number of Taxpayers
93,013,693	88,811,430	75,668,565		121,686,175	4,701,378	1,430,716,644	Gross Tax
							Gross Sales
14	75	13		14		267	39 LAWRENCE
223,797	328,843	70,971		647,821		4,136,736	Number of Taxpayers
3,197,447	4,655,271	1,014,355		16,862,232		69,329,047	Gross Tax
							Gross Sales
20	77	5		27		374	40 LEAKE
436,155	687,950	87,857		542,112		10,222,443	Number of Taxpayers
6,231,351	9,913,121	1,255,381		12,681,053		166,151,670	Gross Tax
							Gross Sales
164	998	343		190	19	3,661	41 LEE
9,639,594	13,034,134	5,182,970		5,308,844	443,050	119,117,106	Number of Taxpayers
137,710,019	187,354,124	77,427,849		132,694,452	6,329,713	1,897,950,489	Gross Tax
							Gross Sales
39	232	55		50	13	918	42 LEFLORE
513,307	2,788,141	1,575,527		1,785,284	15,564	28,186,605	Number of Taxpayers
7,333,774	43,504,689	22,529,130		46,810,337	222,496	500,725,440	Gross Tax
							Gross Sales
54	250	66		83	7	941	43 LINCOLN
3,600,238	2,020,801	1,738,925		1,814,164	3,429	35,492,637	Number of Taxpayers
51,432,760	28,910,930	24,842,888		45,106,419	49,148	574,590,407	Gross Tax
							Gross Sales
130	443	118		147	13	1,800	44 LOWNDES
4,609,525	5,160,299	2,805,094		4,368,828	175,888	60,219,357	Number of Taxpayers
65,851,384	73,735,937	40,151,055		114,639,632	2,512,891	983,311,291	Gross Tax
							Gross Sales
139	1030	179		213	17	3,016	45 MADISON
11,714,110	14,176,670	8,507,540		9,947,396	588,053	133,062,693	Number of Taxpayers
167,345,954	203,088,023	121,713,095		237,693,569	8,401,035	2,077,523,528	Gross Tax
							Gross Sales
37	177	57		54	4	693	46 MARION
1,438,813	1,585,321	1,298,454		1,477,123	32,078	21,133,788	Number of Taxpayers
20,555,107	22,975,983	18,637,146		34,348,106	458,376	332,192,804	Gross Tax
							Gross Sales
52	189	26		65	13	743	47 MARSHALL
1,027,211	2,049,144	446,717		2,253,013	12,016	14,771,373	Number of Taxpayers
14,675,629	29,281,555	6,382,331		61,357,419	171,865	246,995,837	Gross Tax
							Gross Sales
48	262	43		78	5	885	48 MONROE
879,216	1,728,705	1,055,396		1,663,494	11,597	19,733,192	Number of Taxpayers
12,561,128	25,542,952	15,078,327		39,189,275	165,850	322,008,159	Gross Tax
							Gross Sales
19	79	17		25		311	49 MONTGOMERY
170,326	768,220	428,399		396,239		6,503,338	Number of Taxpayers
2,433,698	10,977,928	6,120,541		9,381,309		101,840,007	Gross Tax
							Gross Sales
53	147	40		45	4	606	50 NESHOPA
1,935,662	1,761,410	703,100		1,020,516	121,423	21,837,776	Number of Taxpayers
27,653,216	25,718,391	10,055,892		27,643,414	1,734,697	358,165,061	Gross Tax
							Gross Sales
32	95	20		26	4	399	51 NEWTON
469,936	556,476	156,164		872,138	10,393	9,501,289	Number of Taxpayers
6,714,076	8,032,023	2,297,077		23,725,593	148,588	155,156,569	Gross Tax
							Gross Sales

**Counties of Mississippi
Sales and Tax by Industry Group - Fiscal Year 2013**

	Total for County	Automotive	Machinery, Equipment, and Supplies	Food and Beverage	Furniture and Fixtures	Public Utilities	Apparel and General Merchandise
52 NOXUBEE							
Number of Taxpayers	270	42	12	71	8	6	21
Gross Tax	4,908,293	601,964	323,044	1,832,044	13,551	356,815	383,479
Gross Sales	84,120,079	9,016,539	8,428,892	26,173,367	193,790	6,786,351	5,478,610
53 OKTIBBEHA							
Number of Taxpayers	930	98	58	189	33	15	76
Gross Tax	38,655,076	2,146,304	856,546	11,197,031	653,516	2,242,874	8,080,665
Gross Sales	606,567,774	33,964,789	11,823,960	159,958,571	9,336,364	38,969,342	115,437,243
54 PANOLA							
Number of Taxpayers	914	148	35	228	23	15	62
Gross Tax	28,411,358	4,733,777	1,055,659	6,785,880	280,230	1,871,570	5,382,100
Gross Sales	463,847,071	84,391,738	32,861,844	96,943,035	4,003,687	37,593,847	76,835,104
55 PEARL RIVER							
Number of Taxpayers	1,250	247	59	236	22	8	72
Gross Tax	31,181,137	5,356,995	771,625	7,739,090	111,724	1,614,801	8,377,143
Gross Sales	495,895,417	92,711,504	18,160,480	110,559,918	1,596,337	29,404,735	119,670,647
56 PERRY							
Number of Taxpayers	191	26	11	47		4	10
Gross Tax	3,806,838	404,607	107,247	1,564,804		320,044	320,437
Gross Sales	65,431,052	6,076,277	3,446,174	22,355,158		5,898,038	4,577,799
57 PIKE							
Number of Taxpayers	1,155	176	55	289	23	14	110
Gross Tax	41,848,661	5,928,078	1,687,934	8,762,284	718,163	1,951,235	10,116,470
Gross Sales	672,693,318	106,073,243	49,790,081	125,177,674	10,260,052	34,440,266	144,485,169
58 PONTOTOC							
Number of Taxpayers	662	113	30	126	24	13	41
Gross Tax	16,570,318	1,692,261	367,173	3,804,915	101,487	996,338	4,542,913
Gross Sales	278,894,529	29,235,159	12,408,769	54,357,261	1,450,005	19,768,382	64,899,164
59 PRENTISS							
Number of Taxpayers	554	129	21	97	18	15	44
Gross Tax	15,034,118	1,771,581	184,855	3,171,732	149,511	1,263,743	3,866,805
Gross Sales	242,255,796	30,521,530	4,680,669	45,311,247	2,136,219	25,505,584	55,240,437
60 QUITMAN							
Number of Taxpayers	178	20	8	67	7	8	11
Gross Tax	1,807,556	200,779	45,267	681,437	11,015	268,680	254,136
Gross Sales	28,808,357	3,172,470	766,123	9,735,491	157,518	4,788,780	3,630,681
61 RANKIN							
Number of Taxpayers	3,757	638	298	511	105	42	248
Gross Tax	194,928,999	32,984,401	11,872,038	36,404,650	8,200,202	7,856,113	38,028,698
Gross Sales	3,046,654,350	586,129,750	188,702,646	520,068,676	117,147,018	142,757,909	542,608,394
62 SCOTT							
Number of Taxpayers	623	134	39	141	17	12	58
Gross Tax	17,311,247	2,887,549	888,214	4,799,275	141,734	951,170	4,455,171
Gross Sales	283,658,751	49,292,123	22,507,053	68,562,406	2,025,057	18,042,553	63,640,373
63 SHARKEY							
Number of Taxpayers	134	17	9	34		4	8
Gross Tax	3,074,985	205,314	684,190	713,957		250,853	326,849
Gross Sales	79,446,250	2,933,408	37,819,327	10,199,723		4,476,537	4,669,478
64 SIMPSON							
Number of Taxpayers	608	121	30	99	16	14	44
Gross Tax	15,553,887	1,106,358	547,233	3,877,691	279,143	1,052,422	5,170,169
Gross Sales	243,514,379	16,868,580	16,843,676	55,396,760	3,988,236	19,247,133	73,835,270
65 SMITH							
Number of Taxpayers	242	37	9	42	6	15	12
Gross Tax	4,237,456	281,028	623,020	1,270,461	24,018	432,990	500,739
Gross Sales	74,785,581	4,342,371	13,970,546	18,150,082	343,412	7,830,432	7,153,445
66 STONE							
Number of Taxpayers	390	66	14	73	4	4	22
Gross Tax	10,332,019	1,521,617	89,315	2,268,348	37,695	579,402	3,824,316
Gross Sales	166,084,729	27,172,897	1,435,452	32,405,680	538,628	10,645,047	54,466,910
67 SUNFLOWER							
Number of Taxpayers	595	124	28	156	6	9	43
Gross Tax	13,089,358	1,789,077	791,328	3,245,636	101,197	1,262,016	3,032,274
Gross Sales	229,101,916	28,363,416	35,369,029	46,368,083	1,445,872	22,454,164	43,312,863
68 TALLAHATCHIE							
Number of Taxpayers	300	45	14	92	8	8	19
Gross Tax	3,764,552	316,682	303,438	1,476,030	15,433	381,452	443,328
Gross Sales	67,079,725	4,748,484	12,228,435	21,087,683	220,627	6,613,868	6,333,458

**Counties of Mississippi
Sales and Tax by Industry Group - Fiscal Year 2013**

Lumber and Building Materials	Miscellaneous Retail	Miscellaneous Services	Wholesale	Contracting	Recreation	Total Retail	
19	56	10		24		270	52 NOXUBEE
288,929	329,390	98,434		680,294		4,908,293	Number of Taxpayers
4,128,015	4,711,083	1,406,632		17,791,814		84,120,079	Gross Tax
							Gross Sales
45	249	75		81	11	930	53 OKTIBBEHA
3,270,877	2,914,712	1,971,492		3,712,218	1,144,262	38,190,497	Number of Taxpayers
46,727,601	41,640,500	28,211,730		97,513,861	16,346,897	599,930,858	Gross Tax
							Gross Sales
54	219	43		74	10	911	54 PANOLA
2,857,705	1,992,508	900,422		1,115,334	11,132	26,986,317	Number of Taxpayers
40,825,223	28,466,202	12,864,523		28,544,888	159,166	443,489,257	Gross Tax
							Gross Sales
87	354	62		95	8	1,250	55 PEARL RIVER
2,167,523	2,394,104	805,393		1,823,646	19,093	31,181,137	Number of Taxpayers
30,965,570	34,207,003	11,525,087		46,821,156	272,980	495,895,417	Gross Tax
							Gross Sales
13	54	4		20		191	56 PERRY
72,987	387,467	17,994		598,252		3,806,838	Number of Taxpayers
1,043,078	5,536,716	257,376		16,054,638		65,431,052	Gross Tax
							Gross Sales
52	299	61		65	9	1,153	57 PIKE
3,454,300	2,927,840	2,707,562		1,911,461	20,805	40,186,132	Number of Taxpayers
49,348,295	42,064,242	39,454,781		47,551,501	297,383	648,942,687	Gross Tax
							Gross Sales
40	201	25		47		662	58 PONTOTOC
953,888	1,851,914	356,801		1,896,007		16,570,318	Number of Taxpayers
13,627,824	26,632,200	5,131,521		51,289,563		278,894,529	Gross Tax
							Gross Sales
38	135	22		33		554	59 PRENTISS
799,453	706,448	2,173,045		939,288		15,034,118	Number of Taxpayers
11,421,575	10,193,815	32,112,183		25,023,021		242,255,796	Gross Tax
							Gross Sales
8	35	7		6		178	60 QUITMAN
59,781	57,119	56,231		173,111		1,807,556	Number of Taxpayers
854,133	816,581	803,459		4,083,121		28,808,357	Gross Tax
							Gross Sales
215	1043	289		353	13	3,755	61 RANKIN
14,624,847	18,070,220	12,606,336		9,855,400	771,016	191,273,921	Number of Taxpayers
208,929,013	258,583,761	184,143,721		234,353,332	11,014,616	2,994,438,836	Gross Tax
							Gross Sales
30	118	26		46		623	62 SCOTT
821,276	696,454	513,455		1,141,768		17,311,247	Number of Taxpayers
11,733,250	9,996,543	7,335,985		30,306,453		283,658,751	Gross Tax
							Gross Sales
6	38	6		7		134	63 SHARKEY
185,559	116,115	48,891		514,940		3,074,985	Number of Taxpayers
2,650,949	1,660,972	698,773		13,932,481		79,446,250	Gross Tax
							Gross Sales
34	158	46		44		608	64 SIMPSON
866,352	1,119,992	540,333		664,105		15,224,596	Number of Taxpayers
12,377,579	16,019,551	7,720,112		16,501,872		238,810,188	Gross Tax
							Gross Sales
14	63	10		32		242	65 SMITH
118,623	328,541	66,069		589,681		4,237,456	Number of Taxpayers
1,694,975	4,895,094	949,005		15,423,555		74,785,581	Gross Tax
							Gross Sales
30	104	20		49	4	390	66 STONE
426,301	509,874	238,103		820,288	16,760	10,332,019	Number of Taxpayers
6,090,585	7,959,898	3,401,904		21,728,160	239,568	166,084,729	Gross Tax
							Gross Sales
35	126	33		26	9	595	67 SUNFLOWER
540,796	735,111	607,314		976,231	8,378	13,089,358	Number of Taxpayers
7,726,644	10,510,307	8,800,609		24,631,162	119,767	229,101,916	Gross Tax
							Gross Sales
10	62	7		24	11	300	68 TALLAHATCHIE
90,453	328,587	81,667		326,381	1,101	3,764,552	Number of Taxpayers
1,292,423	4,695,222	1,167,132		8,676,566	15,827	67,079,725	Gross Tax
							Gross Sales

Note: Figures include audits and adjustments from prior years.

**Counties of Mississippi
Sales and Tax by Industry Group - Fiscal Year 2013**

	Total for County	Automotive	Machinery, Equipment, and Supplies	Food and Beverage	Furniture and Fixtures	Public Utilities	Apparel and General Merchandise
69 TATE							
Number of Taxpayers	591	129	41	88	21	7	43
Gross Tax	12,997,408	1,698,715	216,297	2,416,765	323,235	869,036	4,074,013
Gross Sales	207,347,237	28,902,650	4,926,547	34,525,824	4,617,949	15,707,029	58,124,943
70 TIPPAH							
Number of Taxpayers	501	102	29	84	14	14	18
Gross Tax	9,423,537	1,431,572	232,014	2,485,096	45,327	681,535	2,111,808
Gross Sales	152,230,613	24,742,577	5,379,630	35,502,422	647,793	14,250,619	30,168,753
71 TISHOMINGO							
Number of Taxpayers	501	77	25	95	16	13	26
Gross Tax	8,915,647	731,135	300,798	2,768,123	119,333	789,335	1,693,012
Gross Sales	143,624,710	11,042,412	6,551,873	39,545,797	1,705,195	16,793,362	24,109,926
72 TUNICA							
Number of Taxpayers	357	38	14	124	4	5	37
Gross Tax	14,400,066	282,534	636,761	7,575,278	62,094	200,665	1,604,903
Gross Sales	239,905,739	4,808,327	31,620,175	108,219,179	887,109	3,580,083	22,927,436
73 UNION							
Number of Taxpayers	638	104	35	100	27	15	37
Gross Tax	18,342,554	1,841,659	343,989	4,110,422	226,309	1,083,045	4,926,354
Gross Sales	297,072,937	31,961,004	7,538,523	58,720,991	3,233,361	20,073,334	70,361,779
74 WALTHALL							
Number of Taxpayers	309	50	21	56	10	6	26
Gross Tax	4,792,035	419,463	65,978	1,360,273	84,888	338,529	526,879
Gross Sales	72,970,971	6,860,814	1,627,649	19,433,190	1,212,829	6,017,689	7,520,936
75 WARREN							
Number of Taxpayers	1,243	177	55	270	25	7	106
Gross Tax	46,737,883	6,184,274	1,025,892	11,199,852	514,031	3,119,047	10,289,167
Gross Sales	737,162,399	110,123,691	21,148,331	159,998,994	7,343,759	54,035,980	146,940,165
76 WASHINGTON							
Number of Taxpayers	1,549	311	95	355	44	16	118
Gross Tax	44,891,181	5,368,057	2,206,063	9,428,356	683,693	2,957,933	9,730,214
Gross Sales	741,856,814	90,337,591	73,563,339	134,692,669	9,767,710	52,525,739	138,957,442
77 WAYNE							
Number of Taxpayers	497	81	41	92	18	7	47
Gross Tax	14,199,345	1,288,184	684,991	3,279,588	170,784	756,538	4,269,856
Gross Sales	225,243,004	19,051,078	16,697,308	46,851,979	2,440,157	14,451,231	60,993,919
78 WEBSTER							
Number of Taxpayers	251	38	17	46	5	9	16
Gross Tax	3,792,558	287,254	99,655	1,282,277	10,440	502,116	526,262
Gross Sales	59,098,825	4,239,670	1,864,635	18,319,047	149,279	9,398,000	7,516,530
79 WILKINSON							
Number of Taxpayers	212	32	12	70		8	16
Gross Tax	3,621,484	382,914	298,760	1,324,708		301,736	656,667
Gross Sales	61,890,284	7,352,122	7,810,139	18,925,376		5,304,727	9,373,085
80 WINSTON							
Number of Taxpayers	390	63	24	85	9	11	30
Gross Tax	11,603,165	2,590,997	558,327	2,852,423	74,429	812,343	2,739,265
Gross Sales	188,426,012	47,305,633	12,165,776	40,749,620	1,063,466	14,643,080	39,106,090
81 YALOBUSHA							
Number of Taxpayers	307	66	8	64	5	9	16
Gross Tax	4,309,058	329,560	63,207	1,621,218	30,338	461,305	572,154
Gross Sales	70,535,865	5,290,707	959,750	23,161,181	433,458	8,164,293	8,148,430
82 YAZOO							
Number of Taxpayers	609	85	28	174	10	14	44
Gross Tax	15,309,202	1,159,599	1,000,115	3,776,015	73,690	944,982	1,473,022
Gross Sales	280,177,908	17,457,612	41,549,706	53,944,338	1,052,875	16,736,839	21,044,555
TOTAL FOR COUNTIES							
Number of Taxpayers	74,605	11,968	4,139	15,680	1,828	961	5,484
Gross Tax	2,618,578,628	353,406,559	119,342,551	587,886,985	54,208,226	147,339,914	549,486,428
Gross Sales	42,598,738,202	6,224,811,264	2,804,526,235	8,398,486,367	774,429,598	2,674,838,384	7,843,926,503
OUT OF STATE							
Number of Taxpayers	14,958	271	2,549	132	291	276	264
Gross Tax	260,422,740	3,062,432	52,716,651	3,555,861	5,549,672	91,627,325	3,722,094
Gross Sales	4,226,778,216	57,620,188	774,102,802	50,798,422	79,281,443	1,695,010,282	52,867,842
TOTAL FOR STATE							
Number of Taxpayers	89,563	12,239	6,688	15,812	2,119	1,237	5,748
Gross Tax	2,879,001,368	356,468,991	172,059,202	591,442,846	59,757,898	238,967,239	553,208,522
Gross Sales	46,825,516,418	6,282,431,452	3,578,629,037	8,449,284,789	853,711,041	4,369,848,666	7,896,794,345

**Counties of Mississippi
Sales and Tax by Industry Group - Fiscal Year 2013**

Lumber and Building Materials	Miscellaneous Retail	Miscellaneous Services	Wholesale	Contracting	Recreation	Total Retail	
							Note: Figures include audits and adjustments from prior years.
27	160	22		49	4	591	69 TATE
417,146	1,677,552	288,363		983,541	32,745	12,997,408	Number of Taxpayers
5,959,839	23,966,638	4,245,461		25,902,448	467,909	207,347,237	Gross Tax
							Gross Sales
30	148	28		34		501	70 TIPPAH
631,499	776,910	455,089		569,631		9,423,537	Number of Taxpayers
9,022,213	11,160,104	6,502,194		14,810,651		152,230,613	Gross Tax
							Gross Sales
35	170	20		21		501	71 TISHOMINGO
485,114	993,918	443,438		589,477		8,915,647	Number of Taxpayers
6,931,418	14,226,437	6,536,773		16,153,411		143,624,710	Gross Tax
							Gross Sales
7	74	35		11	8	357	72 TUNICA
53,042	695,315	2,260,644		832,435	196,395	14,400,066	Number of Taxpayers
757,930	9,934,135	32,295,336		22,070,305	2,805,724	239,905,739	Gross Tax
							Gross Sales
39	178	33		64	6	638	73 UNION
1,868,934	1,108,843	447,665		1,947,033	29,996	17,934,249	Number of Taxpayers
26,699,700	15,855,576	6,395,802		49,971,270	428,674	291,240,014	Gross Tax
							Gross Sales
19	88	16		16		309	74 WALTHALL
701,840	514,877	552,044		227,169		4,792,035	Number of Taxpayers
10,026,657	7,388,138	7,886,827		4,994,885		72,970,971	Gross Tax
							Gross Sales
55	331	97		108	12	1,243	75 WARREN
2,854,317	4,798,325	3,255,374		2,838,451	65,759	46,144,489	Number of Taxpayers
40,776,712	68,550,995	46,520,168		72,306,854	939,631	728,685,280	Gross Tax
							Gross Sales
61	373	80		68	26	1,547	76 WASHINGTON
3,259,750	4,300,268	2,651,933		3,016,130	150,951	43,753,348	Number of Taxpayers
46,568,934	61,783,022	37,944,682		77,304,170	2,156,772	725,602,070	Gross Tax
							Gross Sales
35	110	35		29		497	77 WAYNE
582,206	666,582	1,815,125		681,375		14,199,345	Number of Taxpayers
8,318,119	11,778,810	25,930,973		18,670,600		225,243,004	Gross Tax
							Gross Sales
7	78	11		24		251	78 WEBSTER
205,481	513,256	82,194		282,387		3,792,558	Number of Taxpayers
2,935,498	7,365,193	1,174,826		6,118,490		59,098,825	Gross Tax
							Gross Sales
5	49	8		11		212	79 WILKINSON
117,922	193,860	51,878		292,994		3,621,484	Number of Taxpayers
1,684,723	2,770,283	929,098		7,740,088		61,890,284	Gross Tax
							Gross Sales
23	90	18		34		389	80 WINSTON
664,400	441,864	151,072		680,729		11,603,138	Number of Taxpayers
9,492,147	6,313,685	2,158,593		14,894,818		188,425,627	Gross Tax
							Gross Sales
17	77	11		31		307	81 YALOBUSHA
355,836	193,420	106,983		572,939		4,309,058	Number of Taxpayers
5,084,049	2,764,222	1,528,811		14,970,931		70,535,865	Gross Tax
							Gross Sales
31	131	23		46	23	609	82 YAZOO
441,246	989,497	568,849		4,003,170	10,287	14,440,472	Number of Taxpayers
6,304,141	16,377,266	8,126,828		85,026,062	147,211	267,767,433	Gross Tax
							Gross Sales
4,081	19,589	4,663	43	5,490	679	74,562	TOTAL FOR COUNTIES
177,463,748	218,963,451	145,211,658	56,957,386	197,662,993	10,648,729	2,561,621,242	Number of Taxpayers
2,535,258,044	3,170,156,587	2,121,565,838	813,678,583	5,084,925,250	152,135,549	41,785,059,619	Gross Tax
							Gross Sales
1,114	3,483	1,630	9	4,915	24	14,949	OUT OF STATE
9,624,818	37,747,099	38,801,751	167,877	13,780,574	66,586	260,254,863	Number of Taxpayers
137,498,093	545,691,653	561,648,006	2,398,316	268,909,825	951,344	4,224,379,900	Gross Tax
							Gross Sales
5,195	23,072	6,293	52	10,405	703	89,511	TOTAL FOR STATE
187,088,566	256,710,550	184,013,409	57,125,263	211,443,567	10,715,315	2,821,876,105	Number of Taxpayers
2,672,756,137	3,715,848,240	2,683,213,844	816,076,899	5,353,835,075	153,086,893	46,009,439,519	Gross Tax
							Gross Sales

**Cities of Mississippi
Sales and Tax by Industry Group - Fiscal Year 2013**

	Total for City	Automotive	Machinery, Equipment, and Supplies	Food and Beverage	Furniture and Fixtures	Public Utilities	Apparel and General Merchandise
1 ABBEVILLE							
Number of Taxpayers	10			4			
Gross Tax	216,828			79,885			
Gross Sales	3,325,908			1,141,222			
2 ABERDEEN							
Number of Taxpayers	178	27	5	49	4		14
Gross Tax	4,114,236	448,298	74,211	1,519,921	72,772		472,867
Gross Sales	67,241,109	6,764,571	2,979,621	21,713,542	1,039,678		6,755,386
3 ACKERMAN							
Number of Taxpayers	76	13	5	18	5		5
Gross Tax	1,421,631	190,440	35,335	459,295	33,920		180,016
Gross Sales	21,677,888	2,904,692	674,513	6,561,619	484,692		2,571,557
4 ALCORN STATE U							
Number of Taxpayers	5						
Gross Tax	50,238						
Gross Sales	717,909						
5 ALGOMA							
Number of Taxpayers	12						
Gross Tax	118,108						
Gross Sales	1,787,363						
6 ALLIGATOR							
Number of Taxpayers	6						
Gross Tax	39,682						
Gross Sales	591,203						
7 AMORY							
Number of Taxpayers	311	39	19	56	11		29
Gross Tax	10,095,008	1,657,945	117,385	1,971,526	108,037		3,863,702
Gross Sales	153,555,919	30,065,407	2,170,053	28,164,985	1,543,533		55,195,895
8 ANGUILLA							
Number of Taxpayers	15			7			
Gross Tax	164,290			59,872			
Gross Sales	2,551,852			855,367			
9 ARCOLA							
Number of Taxpayers	11						
Gross Tax	90,743						
Gross Sales	1,422,791						
10 ARTESIA							
Number of Taxpayers	9			5			
Gross Tax	54,201			10,131			
Gross Sales	917,503			144,808			
11 ASHLAND							
Number of Taxpayers	34	7		7			5
Gross Tax	679,675	125,075		264,902			129,940
Gross Sales	10,093,445	1,786,869		3,784,439			1,856,369
12 BALDWYN							
Number of Taxpayers	151	52		40			10
Gross Tax	2,931,994	455,109		1,319,782			386,383
Gross Sales	45,845,090	7,870,191		18,854,514			5,519,793
13 BASSFIELD							
Number of Taxpayers	35			12			
Gross Tax	715,970			307,881			
Gross Sales	10,620,194			4,398,635			
14 BATESVILLE							
Number of Taxpayers	463	75	16	98	12	5	47
Gross Tax	21,227,933	4,290,805	559,371	4,983,192	230,458	1,415,030	4,861,320
Gross Sales	329,428,681	75,357,040	10,670,087	71,188,927	3,292,467	29,647,925	69,445,440
15 BAY SPRINGS							
Number of Taxpayers	106	17	10	26			7
Gross Tax	3,282,353	571,498	100,892	1,261,621			394,408
Gross Sales	51,164,377	9,773,233	2,608,365	18,023,338			5,634,449
16 BAY ST LOUIS							
Number of Taxpayers	389	43	9	102	7		22
Gross Tax	6,869,914	544,250	132,620	2,234,076	25,170		321,685
Gross Sales	102,228,420	8,193,503	1,894,901	31,916,118	359,724		4,595,907
17 BEAUMONT							
Number of Taxpayers	16			6			
Gross Tax	359,275			237,265			
Gross Sales	5,570,180			3,389,695			

**Cities of Mississippi
Sales and Tax by Industry Group - Fiscal Year 2013**

Lumber and Building Materials	Miscellaneous Retail	Miscellaneous Services	Wholesale	Contracting	Recreation	Total Retail
						10 216,828 3,325,908
10 273,264 3,903,935	49 384,802 5,927,325	9 139,842 1,998,026		9 79,912 1,270,813		178 4,114,236 67,241,109
5 101,526 1,450,505	18 196,543 2,808,309	5 15,220 217,688				76 1,421,631 21,677,888
						5 50,238 717,909
	4 694 9,924					12 118,108 1,787,363
						6 39,682 591,203
22 493,708 7,053,426	100 889,535 12,733,617	18 161,814 2,312,137		12 66,887 1,059,573		311 10,095,008 153,555,919
						15 164,290 2,551,852
						11 90,743 1,422,791
						9 54,201 917,503
	11 23,782 340,040					34 679,675 10,093,445
	35 209,447 3,003,850			4 14,583 208,451		151 2,931,994 45,845,090
	6 15,200 217,314					35 715,970 10,620,194
26 2,447,397 34,963,070	124 1,575,296 22,504,897	29 742,155 10,602,749		25 98,786 1,411,393	4 10,585 151,267	461 21,214,395 329,235,262
	28 126,555 1,812,520	9 71,024 1,015,163				106 3,282,353 51,164,377
13 933,522 13,336,445	122 437,462 6,250,985	30 1,165,211 16,646,329		36 134,812 2,003,635		389 6,869,914 102,228,420
	5 8,620 123,260					16 359,275 5,570,180

Note: Figures include audits and adjustments from prior years.

1 ABBEVILLE
Number of Taxpayers
Gross Tax
Gross Sales

2 ABERDEEN
Number of Taxpayers
Gross Tax
Gross Sales

3 ACKERMAN
Number of Taxpayers
Gross Tax
Gross Sales

4 ALCORN STATE U
Number of Taxpayers
Gross Tax
Gross Sales

5 ALGOMA
Number of Taxpayers
Gross Tax
Gross Sales

6 ALLIGATOR
Number of Taxpayers
Gross Tax
Gross Sales

7 AMORY
Number of Taxpayers
Gross Tax
Gross Sales

8 ANGUILLA
Number of Taxpayers
Gross Tax
Gross Sales

9 ARCOLA
Number of Taxpayers
Gross Tax
Gross Sales

10 ARTESIA
Number of Taxpayers
Gross Tax
Gross Sales

11 ASHLAND
Number of Taxpayers
Gross Tax
Gross Sales

12 BALDWIN
Number of Taxpayers
Gross Tax
Gross Sales

13 BASSFIELD
Number of Taxpayers
Gross Tax
Gross Sales

14 BATESVILLE
Number of Taxpayers
Gross Tax
Gross Sales

15 BAY SPRINGS
Number of Taxpayers
Gross Tax
Gross Sales

16 BAY ST LOUIS
Number of Taxpayers
Gross Tax
Gross Sales

17 BEAUMONT
Number of Taxpayers
Gross Tax
Gross Sales

**Cities of Mississippi
Sales and Tax by Industry Group - Fiscal Year 2013**

	Total for City	Automotive	Machinery, Equipment, and Supplies	Food and Beverage	Furniture and Fixtures	Public Utilities	Apparel and General Merchandise
18 BEAUREGARD							
Number of Taxpayers							
Gross Tax							
Gross Sales							
19 BELMONT							
Number of Taxpayers	71	9		20			7
Gross Tax	1,443,733	119,667		692,586			212,430
Gross Sales	22,459,145	1,892,146		9,894,268			3,034,935
20 BELZONI							
Number of Taxpayers	122	13	4	38			15
Gross Tax	2,480,507	105,276	172,042	1,103,879			340,921
Gross Sales	41,377,880	1,613,263	7,233,665	15,770,127			4,870,461
21 BENOIT							
Number of Taxpayers	12			8			
Gross Tax	127,864			86,348			
Gross Sales	2,052,635			1,233,613			
22 BENTONIA							
Number of Taxpayers	21			9			
Gross Tax	1,709,274			114,682			
Gross Sales	24,735,069			1,638,381			
23 BEULAH							
Number of Taxpayers	5			4			
Gross Tax	24,647			7,833			
Gross Sales	396,931			111,977			
24 BIG CREEK							
Number of Taxpayers	4						
Gross Tax	22,222						
Gross Sales	370,233						
25 BILOXI							
Number of Taxpayers	1,141	121	64	245	27	5	94
Gross Tax	58,128,616	4,124,651	2,550,216	20,208,019	659,490	4,369,194	11,713,398
Gross Sales	855,934,284	64,980,105	37,647,287	288,686,390	9,421,628	79,646,375	167,305,811
26 BLUE MOUNTAIN							
Number of Taxpayers	21	5		4			
Gross Tax	565,067	35,970		59,364			
Gross Sales	8,601,183	522,631		848,170			
27 BLUE SPRINGS							
Number of Taxpayers	12						
Gross Tax	151,463						
Gross Sales	2,421,404						
28 BOLTON							
Number of Taxpayers	37	9		10			
Gross Tax	616,679	19,646		141,295			
Gross Sales	12,613,790	280,859		2,018,755			
29 BOONEVILLE							
Number of Taxpayers	314	64	10	62	12	4	33
Gross Tax	9,359,653	1,370,926	53,055	2,097,146	145,994	870,812	3,388,799
Gross Sales	141,775,590	22,648,986	985,987	29,959,585	2,085,799	17,073,752	48,411,755
30 BOYLE							
Number of Taxpayers	38	6	4	8			4
Gross Tax	921,327	6,495	392,117	182,470			83,167
Gross Sales	30,403,002	98,574	22,690,657	2,606,916			1,188,125
31 BRANDON							
Number of Taxpayers	550	87	32	76	10	4	46
Gross Tax	25,562,574	13,213,143	588,614	3,115,969	97,730	2,249,280	617,151
Gross Sales	442,484,760	253,635,799	8,534,567	44,514,287	1,396,525	41,392,155	8,814,721
32 BRAXTON							
Number of Taxpayers	4						
Gross Tax	68,231						
Gross Sales	1,155,339						
33 BROOKHAVEN							
Number of Taxpayers	581	78	32	129	17	5	59
Gross Tax	28,794,099	6,720,152	1,308,077	6,052,729	448,401	1,404,984	7,634,671
Gross Sales	449,555,128	118,160,816	29,127,882	86,468,086	6,406,059	24,673,604	109,051,959
34 BROOKSVILLE							
Number of Taxpayers	28	4		9			4
Gross Tax	528,478	9,431		311,838			108,717
Gross Sales	7,883,245	186,714		4,455,091			1,553,174

**Cities of Mississippi
Sales and Tax by Industry Group - Fiscal Year 2013**

Lumber and Building Materials	Miscellaneous Retail	Miscellaneous Services	Wholesale	Contracting	Recreation	Total Retail
5	18					71
22,802	111,704					1,443,733
326,058	1,608,774					22,459,145
7	22	6		5	7	122
115,215	34,781	157,859		144,132	8,167	2,480,507
1,646,090	497,350	2,255,397		2,178,001	116,786	41,377,880
						12
						127,864
						2,052,635
						21
						1,709,274
						24,735,069
						5
						24,647
						396,931
						4
						22,222
						370,233
45	337	109		81	13	1,141
2,496,260	5,652,734	5,618,250		563,732	172,672	58,128,616
35,661,409	80,758,282	80,261,329		9,098,769	2,466,899	855,934,284
	4					21
	16,851					565,067
	240,943					8,601,183
						12
						151,463
						2,421,404
				4		37
				90,573		616,679
				1,304,970		12,613,790
24	80	14		10		314
572,374	562,903	253,102		38,049		9,359,653
8,177,314	8,126,548	3,616,233		596,776		141,775,590
6	6					38
149,597	26,267					921,327
2,137,331	375,393					30,403,002
19	181	44		48		549
2,419,316	1,980,330	772,399		436,037		25,495,584
34,561,959	28,292,303	11,170,961		9,134,117		441,527,689
						4
						68,231
						1,155,339
28	159	49		22		581
2,175,209	1,687,405	1,221,756		137,571		28,794,099
31,074,774	24,147,631	17,454,341		2,944,903		449,555,128
	6					28
	3,288					528,478
	47,163					7,883,245

Note: Figures include audits and adjustments from prior years.

18 BEAUREGARD	Number of Taxpayers	
	Gross Tax	
	Gross Sales	
19 BELMONT	Number of Taxpayers	
	Gross Tax	
	Gross Sales	
20 BELZONI	Number of Taxpayers	
	Gross Tax	
	Gross Sales	
21 BENOIT	Number of Taxpayers	
	Gross Tax	
	Gross Sales	
22 BENTONIA	Number of Taxpayers	
	Gross Tax	
	Gross Sales	
23 BEULAH	Number of Taxpayers	
	Gross Tax	
	Gross Sales	
24 BIG CREEK	Number of Taxpayers	
	Gross Tax	
	Gross Sales	
25 BILOXI	Number of Taxpayers	
	Gross Tax	
	Gross Sales	
26 BLUE MOUNTAIN	Number of Taxpayers	
	Gross Tax	
	Gross Sales	
27 BLUE SPRINGS	Number of Taxpayers	
	Gross Tax	
	Gross Sales	
28 BOLTON	Number of Taxpayers	
	Gross Tax	
	Gross Sales	
29 BOONEVILLE	Number of Taxpayers	
	Gross Tax	
	Gross Sales	
30 BOYLE	Number of Taxpayers	
	Gross Tax	
	Gross Sales	
31 BRANDON	Number of Taxpayers	
	Gross Tax	
	Gross Sales	
32 BRAXTON	Number of Taxpayers	
	Gross Tax	
	Gross Sales	
33 BROOKHAVEN	Number of Taxpayers	
	Gross Tax	
	Gross Sales	
34 BROOKSVILLE	Number of Taxpayers	
	Gross Tax	
	Gross Sales	

**Cities of Mississippi
Sales and Tax by Industry Group - Fiscal Year 2013**

	Total for City	Automotive	Machinery, Equipment, and Supplies	Food and Beverage	Furniture and Fixtures	Public Utilities	Apparel and General Merchandise
35 BRUCE							
Number of Taxpayers	104	15		17		4	13
Gross Tax	2,575,976	218,907		907,856		184,145	346,248
Gross Sales	42,161,266	3,642,662		12,969,462		3,538,020	4,946,592
36 BUDE							
Number of Taxpayers	33			13			
Gross Tax	648,392			383,913			
Gross Sales	9,584,026			5,484,652			
37 BURNSVILLE							
Number of Taxpayers	46	8		13			
Gross Tax	736,067	147,353		279,190			
Gross Sales	11,387,833	2,105,187		3,988,652			
38 BYHALIA							
Number of Taxpayers	138	24	8	29	5		5
Gross Tax	3,816,718	303,505	103,261	457,851	1,091		194,738
Gross Sales	56,447,125	4,564,935	1,530,362	6,541,291	15,592		2,781,969
39 BYRAM							
Number of Taxpayers	199	43	5	45			17
Gross Tax	9,857,135	1,315,147	104,004	4,600,026			447,996
Gross Sales	150,096,478	22,585,612	1,485,984	65,714,965			6,400,141
40 CALEDONIA							
Number of Taxpayers	27			8			
Gross Tax	731,834			377,310			
Gross Sales	10,830,160			5,390,337			
41 CALHOUN CITY							
Number of Taxpayers	74	14		12			16
Gross Tax	1,580,027	350,432		416,261			359,766
Gross Sales	25,147,509	6,131,754		5,946,791			5,139,857
42 CANTON							
Number of Taxpayers	424	74	11	118	15		34
Gross Tax	13,228,910	1,976,568	594,042	3,994,681	337,770		1,172,317
Gross Sales	210,475,060	35,719,791	18,677,304	57,067,495	4,825,560		16,747,684
43 CARROLLTON							
Number of Taxpayers	22			6			
Gross Tax	356,201			101,056			
Gross Sales	5,304,598			1,443,874			
44 CARTHAGE							
Number of Taxpayers	200	37	15	49	4		27
Gross Tax	8,417,705	1,218,337	544,828	2,073,891	84,906		3,000,511
Gross Sales	132,389,318	21,240,612	14,838,216	29,627,341	1,213,037		42,862,422
45 CARY							
Number of Taxpayers	4						
Gross Tax	88,074						
Gross Sales	1,765,169						
46 CENTREVILLE							
Number of Taxpayers	40	6		15			7
Gross Tax	1,177,757	128,232		574,891			325,124
Gross Sales	17,708,237	2,361,115		8,213,032			4,638,680
47 CHARLESTON							
Number of Taxpayers	120	19		33	5		14
Gross Tax	1,806,718	212,071		796,142	6,335		304,379
Gross Sales	26,574,154	3,109,170		11,374,053	90,623		4,348,345
48 CHUNKY							
Number of Taxpayers	6						
Gross Tax	38,769						
Gross Sales	645,776						
49 CLARKSDALE							
Number of Taxpayers	493	56	18	130	22	5	49
Gross Tax	15,006,522	1,403,345	847,581	4,133,618	411,021	1,283,863	3,959,487
Gross Sales	248,002,450	23,875,468	36,992,076	59,052,289	5,872,016	23,239,694	56,563,834
50 CLEVELAND							
Number of Taxpayers	463	64	20	100	12		68
Gross Tax	17,238,834	3,034,374	691,922	4,730,195	-1,413,749		5,277,923
Gross Sales	274,337,651	53,199,763	21,876,888	67,574,691	-20,196,271		75,370,648
51 CLINTON							
Number of Taxpayers	567	68	32	113	10		41
Gross Tax	23,489,745	1,129,864	638,776	7,501,081	346,696		5,547,682
Gross Sales	344,239,327	16,668,055	9,152,161	107,158,734	4,952,943		79,240,963
52 COAHOMA							
Number of Taxpayers	6			4			
Gross Tax	33,191			11,908			
Gross Sales	540,904			170,240			

**Cities of Mississippi
Sales and Tax by Industry Group - Fiscal Year 2013**

Lumber and Building Materials	Miscellaneous Retail	Miscellaneous Services	Wholesale	Contracting	Recreation	Total Retail
6	35					104
545,747	240,810					2,575,976
7,796,519	3,479,964					42,161,266
	7					33
	13,612					648,392
	194,579					9,584,026
	14					46
	78,907					736,067
	1,127,488					11,387,833
12	37	4		11		138
624,080	1,630,749	113,730		22,657		3,816,718
8,915,664	23,302,829	1,624,914		428,007		56,447,125
15	43	14		14		199
1,209,649	852,634	272,651		263,055		9,857,135
17,281,001	12,181,040	3,895,403		6,711,949		150,096,478
	6					27
	24,730					731,834
	353,506					10,830,160
	20					74
	46,001					1,580,027
	674,597					25,147,509
14	117	22		11	7	424
2,397,584	991,034	619,252		75,602	3,486	13,228,910
34,251,405	14,158,577	8,846,881		1,405,217	49,873	210,475,060
	6					22
	22,694					356,201
	324,280					5,304,598
8	45			7		200
396,865	634,003			28,890		8,417,705
5,669,720	9,108,290			453,323		132,389,318
	8					40
	13,055					1,177,757
	186,739					17,708,237
7	26				6	120
88,529	133,737				244	1,806,718
1,264,879	1,911,090				3,486	26,574,154
						6
						38,769
						645,776
29	123	45		9	7	493
723,422	947,228	1,076,646		201,308	19,003	15,006,522
10,335,011	13,543,282	15,381,140		2,875,948	271,692	248,002,450
32	120	24		15	5	462
1,272,487	1,491,706	767,929		238,866	5,788	17,232,957
18,178,828	21,313,047	10,988,273		5,559,112	82,845	274,253,585
22	207	32		35	5	567
1,538,322	2,440,317	2,225,445		189,174	148,251	23,489,745
21,976,343	34,868,665	31,792,724		4,629,692	2,117,958	344,239,327
						6
						33,191
						540,904

Note: Figures include audits and adjustments from prior years.

35 BRUCE	Number of Taxpayers	
	Gross Tax	
	Gross Sales	
36 BUDE	Number of Taxpayers	
	Gross Tax	
	Gross Sales	
37 BURNSVILLE	Number of Taxpayers	
	Gross Tax	
	Gross Sales	
38 BYHALIA	Number of Taxpayers	
	Gross Tax	
	Gross Sales	
39 BYRAM	Number of Taxpayers	
	Gross Tax	
	Gross Sales	
40 CALEDONIA	Number of Taxpayers	
	Gross Tax	
	Gross Sales	
41 CALHOUN CITY	Number of Taxpayers	
	Gross Tax	
	Gross Sales	
42 CANTON	Number of Taxpayers	
	Gross Tax	
	Gross Sales	
43 CARROLLTON	Number of Taxpayers	
	Gross Tax	
	Gross Sales	
44 CARTHAGE	Number of Taxpayers	
	Gross Tax	
	Gross Sales	
45 CARY	Number of Taxpayers	
	Gross Tax	
	Gross Sales	
46 CENTREVILLE	Number of Taxpayers	
	Gross Tax	
	Gross Sales	
47 CHARLESTON	Number of Taxpayers	
	Gross Tax	
	Gross Sales	
48 CHUNKY	Number of Taxpayers	
	Gross Tax	
	Gross Sales	
49 CLARKSDALE	Number of Taxpayers	
	Gross Tax	
	Gross Sales	
50 CLEVELAND	Number of Taxpayers	
	Gross Tax	
	Gross Sales	
51 CLINTON	Number of Taxpayers	
	Gross Tax	
	Gross Sales	
52 COAHOMA	Number of Taxpayers	
	Gross Tax	
	Gross Sales	

**Cities of Mississippi
Sales and Tax by Industry Group - Fiscal Year 2013**

	Total for City	Automotive	Machinery, Equipment, and Supplies	Food and Beverage	Furniture and Fixtures	Public Utilities	Apparel and General Merchandise
53 COAHOMA COLLEGE							
Number of Taxpayers							
Gross Tax							
Gross Sales							
54 COFFEEVILLE							
Number of Taxpayers	42	8		13			
Gross Tax	656,908	29,653		255,008			
Gross Sales	9,774,593	424,759		3,643,041			
55 COLDWATER							
Number of Taxpayers	80	23	5	16	7		4
Gross Tax	1,101,632	195,858	46,635	159,822	7,375		287,582
Gross Sales	17,466,909	3,402,938	922,044	2,283,320	105,478		4,108,316
56 COLLINS							
Number of Taxpayers	165	27	7	45			15
Gross Tax	7,273,612	3,077,693	150,224	2,125,876			444,725
Gross Sales	122,207,233	57,588,030	5,013,016	30,370,040			6,349,208
57 COLUMBIA							
Number of Taxpayers	405	60	26	96	8	6	36
Gross Tax	17,311,331	2,527,064	1,692,751	3,324,072	59,346	967,937	5,488,375
Gross Sales	262,945,365	41,738,887	30,059,932	47,487,457	848,002	17,681,094	78,404,642
58 COLUMBUS							
Number of Taxpayers	1,146	132	74	270	43	5	102
Gross Tax	47,258,299	7,538,486	1,773,124	10,524,758	2,104,913	2,599,977	11,645,403
Gross Sales	723,675,283	137,162,784	34,906,669	150,354,211	30,070,521	45,559,783	166,360,149
59 COMO							
Number of Taxpayers	43	5		16			
Gross Tax	890,711	106,577		454,396			
Gross Sales	15,068,742	3,151,240		6,491,618			
60 CORINTH							
Number of Taxpayers	730	125	27	172	12	7	54
Gross Tax	29,415,591	3,989,752	432,077	7,421,365	622,990	1,832,942	8,282,408
Gross Sales	445,242,200	71,397,585	9,584,006	106,019,931	8,900,173	32,620,272	118,212,265
61 COURTLAND							
Number of Taxpayers	4						
Gross Tax	81,495						
Gross Sales	1,354,463						
62 CRAWFORD							
Number of Taxpayers	9			7			
Gross Tax	32,219			-18,806			
Gross Sales	608,079			-268,525			
63 CRENSHAW							
Number of Taxpayers	26	5		11			
Gross Tax	293,746	31,599		85,543			
Gross Sales	4,396,084	472,272		1,222,331			
64 CROSBY							
Number of Taxpayers	7						
Gross Tax	58,247						
Gross Sales	924,889						
65 CROWDER							
Number of Taxpayers	11			4			
Gross Tax	108,913			49,093			
Gross Sales	1,780,310			701,415			
66 CRUGER							
Number of Taxpayers	7			5			
Gross Tax	37,463			9,960			
Gross Sales	591,802			142,366			
67 CRYSTAL SPRINGS							
Number of Taxpayers	158	34		47			7
Gross Tax	3,514,591	625,252		1,468,350			441,197
Gross Sales	53,503,278	10,784,400		20,976,778			6,302,876
68 D'LO							
Number of Taxpayers	17	4					
Gross Tax	111,408	15,252					
Gross Sales	1,766,650	285,469					
69 DECATUR							
Number of Taxpayers	39	5		11			5
Gross Tax	721,684	64,636		294,705			122,809
Gross Sales	10,701,058	929,747		4,210,193			1,754,602

**Cities of Mississippi
Sales and Tax by Industry Group - Fiscal Year 2013**

Lumber and Building Materials	Miscellaneous Retail	Miscellaneous Services	Wholesale	Contracting	Recreation	Total Retail
						53 COAHOMA COLLEGE
						Number of Taxpayers
						Gross Tax
						Gross Sales
						54 COFFEEVILLE
						Number of Taxpayers
						Gross Tax
						Gross Sales
						55 COLDWATER
						Number of Taxpayers
						Gross Tax
						Gross Sales
						56 COLLINS
						Number of Taxpayers
						Gross Tax
						Gross Sales
						57 COLUMBIA
						Number of Taxpayers
						Gross Tax
						Gross Sales
						58 COLUMBUS
						Number of Taxpayers
						Gross Tax
						Gross Sales
						59 COMO
						Number of Taxpayers
						Gross Tax
						Gross Sales
						60 CORINTH
						Number of Taxpayers
						Gross Tax
						Gross Sales
						61 COURTLAND
						Number of Taxpayers
						Gross Tax
						Gross Sales
						62 CRAWFORD
						Number of Taxpayers
						Gross Tax
						Gross Sales
						63 CRENSHAW
						Number of Taxpayers
						Gross Tax
						Gross Sales
						64 CROSBY
						Number of Taxpayers
						Gross Tax
						Gross Sales
						65 CROWDER
						Number of Taxpayers
						Gross Tax
						Gross Sales
						66 CRUGER
						Number of Taxpayers
						Gross Tax
						Gross Sales
						67 CRYSTAL SPRINGS
						Number of Taxpayers
						Gross Tax
						Gross Sales
						68 D'LO
						Number of Taxpayers
						Gross Tax
						Gross Sales
						69 DECATUR
						Number of Taxpayers
						Gross Tax
						Gross Sales

Note: Figures include audits and adjustments from prior years.

**Cities of Mississippi
Sales and Tax by Industry Group - Fiscal Year 2013**

	Total for City	Automotive	Machinery, Equipment, and Supplies	Food and Beverage	Furniture and Fixtures	Public Utilities	Apparel and General Merchandise
70 DEKALB							
Number of Taxpayers	60	12	4	18			7
Gross Tax	1,318,763	246,042	26,592	606,496			286,656
Gross Sales	20,826,077	4,571,192	835,059	8,664,494			4,095,156
71 DERMA							
Number of Taxpayers	24	6					
Gross Tax	283,325	183,617					
Gross Sales	4,696,119	3,137,828					
72 DIAMONDHEAD							
Number of Taxpayers	76	4		25			
Gross Tax	2,517,976	24,831		1,903,675			
Gross Sales	36,283,070	354,813		27,195,550			
73 D'IBERVILLE							
Number of Taxpayers	398	56	19	106	8	4	33
Gross Tax	32,700,311	4,701,942	709,350	6,313,472	1,405,470	1,040,112	127,254,99
Gross Sales	491,887,424	88,058,277	10,148,437	90,193,070	20,078,265	18,401,964	181,792,970
74 DODDSVILLE							
Number of Taxpayers	6						
Gross Tax	31,845						
Gross Sales	487,153						
75 DREW							
Number of Taxpayers	31	5		10			
Gross Tax	492,907	55,382		109,249			
Gross Sales	7,661,418	1,008,055		1,560,904			
76 DUCK HILL							
Number of Taxpayers	22			4			6
Gross Tax	237,317			44,182			95,986
Gross Sales	3,686,739			631,251			1,371,273
77 DUMAS							
Number of Taxpayers	5						
Gross Tax	64,972						
Gross Sales	1,258,727						
78 DUNCAN							
Number of Taxpayers	7						
Gross Tax	22,173						
Gross Sales	364,675						
79 DURANT							
Number of Taxpayers	63	12		17	4		4
Gross Tax	1,556,957	301,935		294,795	154,014		280,523
Gross Sales	24,240,625	5,277,792		4,211,469	2,200,264		4,007,468
80 EAST MS COLLEGE							
Number of Taxpayers							
Gross Tax							
Gross Sales							
81 ECRU							
Number of Taxpayers	43	7		12	4		
Gross Tax	726,550	8,555		359,526	33,574		
Gross Sales	10,875,558	122,311		5,136,245	479,654		
82 EDEN							
Number of Taxpayers							
Gross Tax							
Gross Sales							
83 EDWARDS							
Number of Taxpayers	25	5		10			
Gross Tax	363,694	6,011		131,929			
Gross Sales	5,579,648	85,909		1,884,795			
84 ELLISVILLE							
Number of Taxpayers	155	29	7	44			8
Gross Tax	5,599,740	476,898	546,708	1,902,089			474,407
Gross Sales	82,557,816	7,055,272	8,635,664	27,172,915			6,777,894
85 ENTERPRISE							
Number of Taxpayers	17			6			4
Gross Tax	302,368			85,010			117,713
Gross Sales	4,537,278			1,214,619			1,681,645
86 ETHEL							
Number of Taxpayers	8						
Gross Tax	75,042						
Gross Sales	1,191,447						
87 EUPORA							
Number of Taxpayers	103	17		26			11
Gross Tax	2,031,173	89,893		769,110			392,693
Gross Sales	30,782,235	1,377,940		10,987,558			5,610,087

**Cities of Mississippi
Sales and Tax by Industry Group - Fiscal Year 2013**

Lumber and Building Materials	Miscellaneous Retail	Miscellaneous Services	Wholesale	Contracting	Recreation	Total Retail
	9 18,446 276,775					60 1,318,763 20,826,077
	10 15,786 230,293					24 283,325 4,696,119
4 61,744 882,104	20 113,079 1,615,551	11 213,832 3,055,129		6 6705 144444		76 2,517,976 36,283,070
14 2,165,929 30,942,072	108 2,105,333 30,077,696	19 826,692 11,810,174		26 72,844 1,331,946	4 632,870 9,041,080	397 32,699,513 491,875,951
	9 37,136 530,599					6 31,845 487,153
	7 2,315 33,156					22 237,317 3,686,739
						5 64,972 1,258,727
						7 22,173 364,675
4 64,762 925,370	15 254,307 3,633,308					63 1,557,363 24,246,423
	10 33,610 480,339					43 726,550 10,875,558
	4 10,914 156,057					25 363,694 5,579,648
5 203,382 2,905,600	42 422,837 6,044,271	9 1,159,990 16,571,453		7 4,048 57,903		155 5,599,740 82,557,816
	4 15,168 216,827					17 302,368 4,537,278
						8 75,042 1,191,447
	32 240,125 3,459,561			6 69,694 995,779		103 2,031,173 30,782,235

Note: Figures include audits and adjustments from prior years.

70 DEKALB	Number of Taxpayers	60
	Gross Tax	1,318,763
	Gross Sales	20,826,077
71 DERMA	Number of Taxpayers	24
	Gross Tax	283,325
	Gross Sales	4,696,119
72 DIAMONDHEAD	Number of Taxpayers	76
	Gross Tax	2,517,976
	Gross Sales	36,283,070
73 D'IBERVILLE	Number of Taxpayers	397
	Gross Tax	32,699,513
	Gross Sales	491,875,951
74 DODDSVILLE	Number of Taxpayers	6
	Gross Tax	31,845
	Gross Sales	487,153
75 DREW	Number of Taxpayers	31
	Gross Tax	492,907
	Gross Sales	7,661,418
76 DUCK HILL	Number of Taxpayers	22
	Gross Tax	237,317
	Gross Sales	3,686,739
77 DUMAS	Number of Taxpayers	5
	Gross Tax	64,972
	Gross Sales	1,258,727
78 DUNCAN	Number of Taxpayers	7
	Gross Tax	22,173
	Gross Sales	364,675
79 DURANT	Number of Taxpayers	63
	Gross Tax	1,557,363
	Gross Sales	24,246,423
80 EAST MS COLLEGE	Number of Taxpayers	
	Gross Tax	
	Gross Sales	
81 ECRU	Number of Taxpayers	43
	Gross Tax	726,550
	Gross Sales	10,875,558
82 EDEN	Number of Taxpayers	
	Gross Tax	
	Gross Sales	
83 EDWARDS	Number of Taxpayers	25
	Gross Tax	363,694
	Gross Sales	5,579,648
84 ELLISVILLE	Number of Taxpayers	155
	Gross Tax	5,599,740
	Gross Sales	82,557,816
85 ENTERPRISE	Number of Taxpayers	17
	Gross Tax	302,368
	Gross Sales	4,537,278
86 ETHEL	Number of Taxpayers	8
	Gross Tax	75,042
	Gross Sales	1,191,447
87 EUPORA	Number of Taxpayers	103
	Gross Tax	2,031,173
	Gross Sales	30,782,235

**Cities of Mississippi
Sales and Tax by Industry Group - Fiscal Year 2013**

	Total for City	Automotive	Machinery, Equipment, and Supplies	Food and Beverage	Furniture and Fixtures	Public Utilities	Apparel and General Merchandise
88 FALCON							
Number of Taxpayers							
Gross Tax							
Gross Sales							
89 FARMINGTON							
Number of Taxpayers	25	11	5				
Gross Tax	258,041	63,543	77,909				
Gross Sales	4,038,510	937,449	1,113,116				
90 FAULKNER							
Number of Taxpayers	12						
Gross Tax	239,267						
Gross Sales	3,985,919						
91 FAYETTE							
Number of Taxpayers	59	10		30			
Gross Tax	975,771	15,667		570,313			
Gross Sales	14,764,149	223,923		8,147,639			
92 FLORA							
Number of Taxpayers	78	10		23			7
Gross Tax	1,430,222	-56,695		745,097			264,110
Gross Sales	20,425,507	-1,607,208		10,644,644			3,773,029
93 FLORENCE							
Number of Taxpayers	127	33	13	24		4	4
Gross Tax	4,070,942	951,841	231,877	1,418,787		471,751	446,676
Gross Sales	62,354,056	15,408,210	3,887,689	20,268,528		8,467,569	6,381,124
94 FLOWOOD							
Number of Taxpayers	759	86	69	128	26	5	84
Gross Tax	56,938,072	6,561,431	1,292,202	10,785,494	3,488,516	2,161,894	18,867,932
Gross Sales	843,287,483	113,528,354	19,059,111	154,078,866	49,836,163	37,864,498	269,540,140
95 FOREST							
Number of Taxpayers	268	59	21	68	4		31
Gross Tax	11,290,459	2,320,422	445,983	2,684,385	65,403		3,843,878
Gross Sales	176,099,309	39,848,263	11,712,708	38,348,941	934,412		54,912,834
96 FRENCH CAMP							
Number of Taxpayers							
Gross Tax							
Gross Sales							
97 FRIARS POINT							
Number of Taxpayers	17			11			
Gross Tax	128,377			57,665			
Gross Sales	2,052,656			823,945			
98 FULTON							
Number of Taxpayers	196	37	8	39	8	4	18
Gross Tax	7,453,132	1,060,006	51,647	1,548,214	122,553	569,835	3,135,025
Gross Sales	115,094,253	18,990,482	1,719,465	22,117,534	1,751,009	11,821,873	44,786,287
99 GATTMAN							
Number of Taxpayers							
Gross Tax							
Gross Sales							
100 GAUTIER							
Number of Taxpayers	327	40	8	82			33
Gross Tax	11,737,975	1,462,040	123,575	3,119,649			1,887,034
Gross Sales	176,266,042	26,055,238	1,769,449	44,566,922			26,956,729
101 GEORGETOWN							
Number of Taxpayers	13			6			
Gross Tax	216,126			95,252			
Gross Sales	3,193,127			1,360,936			
102 GLEN							
Number of Taxpayers	11	4					
Gross Tax	109,737	48,954					
Gross Sales	1,689,988	699,410					
103 GLENDORA							
Number of Taxpayers	5						
Gross Tax	21,710						
Gross Sales	372,045						
104 GLOSTER							
Number of Taxpayers	42	7		14			
Gross Tax	669,083	52,385		188,968			
Gross Sales	10,067,507	759,906		2,699,840			

Cities of Mississippi
Sales and Tax by Industry Group - Fiscal Year 2013

	Total for City	Automotive	Machinery, Equipment, and Supplies	Food and Beverage	Furniture and Fixtures	Public Utilities	Apparel and General Merchandise
105 GOLDEN							
Number of Taxpayers	19	5					
Gross Tax	293,256	71,496					
Gross Sales	4,642,832	1,184,837					
106 GOODMAN							
Number of Taxpayers	18			9			
Gross Tax	217,347			146,020			
Gross Sales	3,202,482			2,086,269			
107 GREENVILLE							
Number of Taxpayers	1,047	186	64	259	31	4	101
Gross Tax	34,393,119	4,348,231	855,462	8,014,451	619,881	2,417,965	9,140,182
Gross Sales	518,456,623	75,628,589	15,710,828	114,492,795	8,855,833	42,914,413	130,574,487
108 GREENWOOD							
Number of Taxpayers	655	108	36	161	13	4	54
Gross Tax	23,925,335	4,399,755	2,065,446	5,506,819	434,045	1,572,419	5,573,787
Gross Sales	410,204,836	78,989,148	72,694,385	78,669,458	6,201,009	29,839,760	79,625,845
109 GRENADA							
Number of Taxpayers	526	97	27	114	11		59
Gross Tax	22,884,579	5,138,880	445,185	5,309,463	312,843		6,319,552
Gross Sales	360,585,555	96,354,550	10,791,590	75,850,040	4,469,302		90,276,337
110 GULFPORT							
Number of Taxpayers	2,092	285	113	422	77	11	204
Gross Tax	107,415,855	17,380,433	4,517,321	20,734,322	4,328,923	6,290,046	26,291,828
Gross Sales	1,633,693,371	317,062,641	65,803,849	296,205,137	61,842,137	114,853,971	375,585,883
111 GUNNISON							
Number of Taxpayers	14			9			
Gross Tax	47,979			18,832			
Gross Sales	760,546			269,118			
112 GUNTOWN							
Number of Taxpayers	42	8		18			
Gross Tax	957,109	51,647		595,175			
Gross Sales	14,607,805	820,404		8,502,772			
113 HATLEY							
Number of Taxpayers	4						
Gross Tax	31,723						
Gross Sales	512,199						
114 HATTIESBURG							
Number of Taxpayers	2,032	261	106	517	56	9	219
Gross Tax	115,898,456	17,139,970	4,277,182	23,475,505	3,846,433	5,811,051	32,503,892
Gross Sales	1,772,764,674	309,879,990	79,865,980	335,365,407	54,949,456	108,628,221	464,329,553
115 HAZLEHURST							
Number of Taxpayers	151	26	7	47			15
Gross Tax	6,612,083	459,873	239,322	1,431,456			3,231,213
Gross Sales	96,614,204	6,987,414	3,646,136	20,449,862			46,155,925
116 HEIDELBERG							
Number of Taxpayers	41	6	7	11			5
Gross Tax	2,084,259	62,790	386,871	437,398			140,799
Gross Sales	31,177,327	1,019,113	5,526,791	6,248,716			2,011,431
117 HERNANDO							
Number of Taxpayers	440	56	27	84	4	7	26
Gross Tax	15,066,947	844,222	627,933	4,342,747	68,436	1,041,908	4,784,314
Gross Sales	227,285,078	12,317,166	14,950,111	62,039,897	977,775	18,559,489	68,347,547
118 HICKORY							
Number of Taxpayers	19	5					
Gross Tax	232,879	13,424					
Gross Sales	3,468,913	193,413					
119 HICKORY FLAT							
Number of Taxpayers	20	4		6			
Gross Tax	313,213	46,986		79,350			
Gross Sales	4,702,166	689,741		1,133,731			
120 HINDS COMMUNITY							
Number of Taxpayers	5						
Gross Tax	50,414						
Gross Sales	720,248						
121 HOLLANDALE							
Number of Taxpayers	51	7		20			
Gross Tax	872,082	-196		398,176			
Gross Sales	13,743,613	-2,784		5,688,545			

**Cities of Mississippi
Sales and Tax by Industry Group - Fiscal Year 2013**

Lumber and Building Materials	Miscellaneous Retail	Miscellaneous Services	Wholesale	Contracting	Recreation	Total Retail
	8					19
	39,690					293,256
	567,076					4,642,832
	4					18
	7,215					217,347
	103,177					3,202,482
46	260	55		25	15	1,046
2,943,648	3,806,125	1,649,664		443,852	146,607	34,386,068
42,052,854	54,685,140	23,567,242		7,779,146	2,094,564	518,355,891
27	179	39		28	5	654
409,908	2,497,042	1,379,053		77,341	9,720	23,925,335
5,856,292	37,102,289	19,701,228		1,386,503	138,919	410,204,836
28	125	35		25	4	526
1,199,441	1,293,937	1,379,443		280,979	14,494	22,884,579
17,135,582	18,499,622	19,706,705		6,397,270	207,112	360,585,555
162	479	142		184	11	2,090
8,459,657	11,641,310	6,430,283		1,166,369	77,652	107,318,144
120,852,835	166,460,089	92,265,645		20,255,863	1,109,367	1,632,297,417
						14
						47,979
						760,546
						42
	7					957,109
	24,687					14,607,805
	352,917					
						4
						31,723
						512,199
96	516	158	4	76	14	2,028
8,367,627	13,817,710	5,391,833	135,480	297,084	834,689	115,762,976
119,538,375	203,243,160	77,235,337	1,935,601	5,869,269	11,924,325	1,770,829,073
	30	13				151
	244,126	146,182				6,612,083
	3,488,005	2,088,490				96,614,204
	7	4				41
	13,404	776,197				2,084,259
	191,752	11,088,663				31,177,327
33	143	18		40		440
1,418,756	1,329,122	250,217		358,112		15,066,947
20,268,384	18,993,138	3,574,804		7,239,882		227,285,078
	5					19
	5,375					232,879
	76,943					3,468,913
						20
						313,213
						4,702,166
						5
						50,414
						720,248
	7					50
	36,619					872,082
	543,266					13,743,613

Note: Figures include audits and adjustments from prior years.

105 GOLDEN
Number of Taxpayers
Gross Tax
Gross Sales

106 GOODMAN
Number of Taxpayers
Gross Tax
Gross Sales

107 GREENVILLE
Number of Taxpayers
Gross Tax
Gross Sales

108 GREENWOOD
Number of Taxpayers
Gross Tax
Gross Sales

109 GRENADA
Number of Taxpayers
Gross Tax
Gross Sales

110 GULFPORT
Number of Taxpayers
Gross Tax
Gross Sales

111 GUNNISON
Number of Taxpayers
Gross Tax
Gross Sales

112 GUNTOWN
Number of Taxpayers
Gross Tax
Gross Sales

113 HATLEY
Number of Taxpayers
Gross Tax
Gross Sales

114 HATTIESBURG
Number of Taxpayers
Gross Tax
Gross Sales

115 HAZLEHURST
Number of Taxpayers
Gross Tax
Gross Sales

116 HEIDELBERG
Number of Taxpayers
Gross Tax
Gross Sales

117 HERNANDO
Number of Taxpayers
Gross Tax
Gross Sales

118 HICKORY
Number of Taxpayers
Gross Tax
Gross Sales

119 HICKORY FLAT
Number of Taxpayers
Gross Tax
Gross Sales

120 HINDS COMMUNITY
Number of Taxpayers
Gross Tax
Gross Sales

121 HOLLANDALE
Number of Taxpayers
Gross Tax
Gross Sales

Cities of Mississippi
Sales and Tax by Industry Group - Fiscal Year 2013

	Total for City	Automotive	Machinery, Equipment, and Supplies	Food and Beverage	Furniture and Fixtures	Public Utilities	Apparel and General Merchandise
122 HOLLY SPRINGS							
Number of Taxpayers	268	40	7	73	7		20
Gross Tax	6,122,412	513,602	23,787	1,849,993	37,029		2,242,173
Gross Sales	90,374,722	7,885,938	596,907	26,429,027	529,112		32,031,148
123 HORN LAKE							
Number of Taxpayers	410	90	22	100	12		28
Gross Tax	20,742,136	2,363,475	769,607	7,238,985	190,444		3,701,615
Gross Sales	301,819,876	34,310,548	10,994,654	103,414,626	2,720,771		52,864,901
124 HOULKA							
Number of Taxpayers	23	6		4			
Gross Tax	552,561	127,922		189,643			
Gross Sales	8,852,299	2,377,222		2,709,216			
125 HOUSTON							
Number of Taxpayers	181	40	10	32		4	18
Gross Tax	5,432,504	1,105,098	115,123	1,697,749		400,080	1,303,042
Gross Sales	84,663,048	20,340,075	2,085,377	24,253,819		7,552,226	18,595,135
126 INDIANOLA							
Number of Taxpayers	266	52	9	70			27
Gross Tax	8,521,473	1,192,286	440,635	2,181,549			2,658,015
Gross Sales	142,096,706	19,027,405	23,884,986	31,165,595			37,966,120
127 INVERNESS							
Number of Taxpayers	33	8	4	9			
Gross Tax	389,742	32,495	84,494	97,768			
Gross Sales	6,224,450	465,822	1,597,268	1,396,906			
128 ISOLA							
Number of Taxpayers	15			5			
Gross Tax	170,160			37,412			
Gross Sales	4,514,131			534,692			
129 ITTA BENA							
Number of Taxpayers	57	11		19			
Gross Tax	701,991	46,666		281,866			
Gross Sales	10,593,674	761,408		4,026,939			
130 IUKA							
Number of Taxpayers	156	14	9	34	5		11
Gross Tax	4,043,539	108,256	85,653	1,406,926	103,183		1,169,391
Gross Sales	61,823,450	1,557,464	2,325,105	20,099,072	1,474,148		16,705,807
131 JACKSON							
Number of Taxpayers	5,181	1256	272	1,045	123	154	360
Gross Tax	181,195,355	42,954,608	8,172,838	39,937,354	5,423,035	16,222,605	26,287,414
Gross Sales	2,845,672,204	795,784,760	126,616,890	570,533,997	77,472,260	286,126,736	375,500,770
132 JONESTOWN							
Number of Taxpayers	19	4		12			
Gross Tax	117,298	5,022		46,552			
Gross Sales	1,885,991	71,935		665,339			
133 JUMPERTOWN							
Number of Taxpayers	5						
Gross Tax	42,035						
Gross Sales	751,148						
134 KILMICHAEL							
Number of Taxpayers	20			6			
Gross Tax	353,965			163,437			
Gross Sales	5,245,560			2,334,945			
135 KOSCIUSKO							
Number of Taxpayers	276	44	13	57	7		21
Gross Tax	10,776,115	1,795,937	373,598	2,080,970	47,197		3,670,395
Gross Sales	161,222,385	30,594,725	5,704,666	29,728,759	674,396		52,434,338
136 KOSSUTH							
Number of Taxpayers	5						
Gross Tax	218,485						
Gross Sales	3,150,908						
137 LAKE							
Number of Taxpayers	17	4					
Gross Tax	418,044	64,879					
Gross Sales	6,307,510	1,069,857					
138 LAKE CENTER							
Number of Taxpayers							
Gross Tax							
Gross Sales							

**Cities of Mississippi
Sales and Tax by Industry Group - Fiscal Year 2013**

Lumber and Building Materials	Miscellaneous Retail	Miscellaneous Services	Wholesale	Contracting	Recreation	Total Retail	
14	75	14		12	4	268	122 HOLLY SPRINGS
301,919	291,611	240,235		13,991	1,545	6,122,412	Number of Taxpayers
4,313,501	4,166,675	3,432,259		201,632	22,078	90,374,722	Gross Tax
							Gross Sales
21	84	27		22		410	123 HORN LAKE
2,229,069	1,540,921	1,073,983		186,710		20,742,136	Number of Taxpayers
31,844,143	22,020,558	15,343,106		2,694,497		301,819,876	Gross Tax
							Gross Sales
	4					23	124 HOULKA
	6,994					552,561	Number of Taxpayers
	104,813					8,852,299	Gross Tax
							Gross Sales
11	47	9		5		181	125 HOUSTON
486,715	125,355	110,367		47,846		5,432,504	Number of Taxpayers
6,953,411	2,034,230	1,577,071		683,850		84,663,048	Gross Tax
							Gross Sales
18	60	18		5		266	126 INDIANOLA
380,678	485,219	409,569		-146,623		8,521,473	Number of Taxpayers
5,438,721	6,933,018	5,878,490		-4,243,602		142,096,706	Gross Tax
							Gross Sales
	4	4				33	127 INVERNESS
	17,978	82,534				389,742	Number of Taxpayers
	256,996	1,179,086				6,224,450	Gross Tax
							Gross Sales
	9	6				57	128 ISOLA
	8,279	49,579				170,160	Number of Taxpayers
	118,286	708,507				4,514,131	Gross Tax
							Gross Sales
12	59	4				156	129 ITTA BENA
203,637	506,327	26,361				701,991	Number of Taxpayers
2,909,418	7,239,258	376,827				10,593,674	Gross Tax
							Gross Sales
247	1,187	265		212	58	5,179	130 IUKA
13,230,325	17,253,695	9,622,815		1,731,693	256,677	181,093,059	Number of Taxpayers
189,005,268	254,866,986	137,469,568		27,166,317	3,667,210	2,844,210,762	Gross Tax
							Gross Sales
	5					20	131 JACKSON
	12,062					353,965	Number of Taxpayers
	172,393					5,245,560	Gross Tax
							Gross Sales
10	91	16		12		275	132 JONESTOWN
475,651	1,234,462	390,004		76,328		117,298	Number of Taxpayers
6,795,116	17,658,810	5,571,890		1,342,077		1,885,991	Gross Tax
							Gross Sales
						5	133 JUMPERTOWN
						42,035	Number of Taxpayers
						751,148	Gross Tax
							Gross Sales
	5					20	134 KILMICHAEL
	12,062					353,965	Number of Taxpayers
	172,393					5,245,560	Gross Tax
							Gross Sales
						275	135 KOSCIUSKO
						10,772,803	Number of Taxpayers
						161,175,069	Gross Tax
							Gross Sales
						5	136 KOSSUTH
						218,485	Number of Taxpayers
						3,150,908	Gross Tax
							Gross Sales
	4					17	137 LAKE
	72,742					418,044	Number of Taxpayers
	1,039,242					6,307,510	Gross Tax
							Gross Sales
							138 LAKE CENTER
							Number of Taxpayers
							Gross Tax
							Gross Sales

Note: Figures include audits and adjustments from prior years.

**Cities of Mississippi
Sales and Tax by Industry Group - Fiscal Year 2013**

	Total for City	Automotive	Machinery, Equipment, and Supplies	Food and Beverage	Furniture and Fixtures	Public Utilities	Apparel and General Merchandise
139 LAMBERT							
Number of Taxpayers	26			12			
Gross Tax	160,833			58,114			
Gross Sales	2,531,147			830,276			
140 LAUREL							
Number of Taxpayers	846	107	82	197	25		90
Gross Tax	50,677,201	8,250,898	7,311,800	9,621,400	631,317		10,738,491
Gross Sales	777,759,809	145,819,026	107,824,111	137,449,360	9,019,105		153,407,492
141 LEAKESVILLE							
Number of Taxpayers	53	8		11			7
Gross Tax	1,392,072	107,487		558,941			270,034
Gross Sales	20,664,625	1,535,693		7,984,993			3,857,630
142 LEARNED							
Number of Taxpayers							
Gross Tax							
Gross Sales							
143 LELAND							
Number of Taxpayers	128	15	9	39	7		4
Gross Tax	2,599,132	365,544	722,728	725,252	25,812		216,853
Gross Sales	56,544,191	5,257,117	28,649,848	10,361,174	368,884		3,097,921
144 LENA							
Number of Taxpayers	7						
Gross Tax	112,005						
Gross Sales	1,784,588						
145 LEXINGTON							
Number of Taxpayers	99	17		34			11
Gross Tax	2,283,194	149,958		897,213			480,568
Gross Sales	39,004,457	2,153,498		12,817,809			6,865,315
146 LIBERTY							
Number of Taxpayers	51	5		13			5
Gross Tax	1,141,454	47,281		451,882			198,173
Gross Sales	17,296,036	691,682		6,455,656			2,831,205
147 LONG BEACH							
Number of Taxpayers	321	46	11	81	7		19
Gross Tax	7,223,966	769,451	82,226	3,010,315	31,985		499,956
Gross Sales	108,445,943	12,407,909	1,184,615	43,005,106	457,136		7,142,342
148 LOUIN							
Number of Taxpayers	13			7			
Gross Tax	117,806			57,305			
Gross Sales	1,822,205			818,719			
149 LOUISE							
Number of Taxpayers	14			8			
Gross Tax	63,569			25,728			
Gross Sales	952,679			367,609			
150 LOUISVILLE							
Number of Taxpayers	250	37	18	62	7		20
Gross Tax	9,599,331	2,451,397	202,328	2,486,565	40,067		2,617,026
Gross Sales	151,234,741	45,183,345	3,632,904	35,522,712	572,511		37,386,364
151 LUCEDALE							
Number of Taxpayers	199	32	13	41	7		23
Gross Tax	10,714,437	1,736,763	527,422	1,841,520	103,224		4,982,726
Gross Sales	165,370,984	30,302,314	11,997,483	26,307,693	1,474,709		71,179,103
152 LULA							
Number of Taxpayers	7						
Gross Tax	38,215						
Gross Sales	617,266						
153 LUMBERTON							
Number of Taxpayers	48	5		13			4
Gross Tax	910,892	35,702		349,946			157,510
Gross Sales	13,853,010	573,244		4,999,586			2,250,156
154 LYON							
Number of Taxpayers	12						
Gross Tax	373,080						
Gross Sales	5,482,894						
155 MABEN							
Number of Taxpayers	23	6		5			
Gross Tax	362,316	75,341		158,241			
Gross Sales	5,482,871	1,076,057		2,260,658			

**Cities of Mississippi
Sales and Tax by Industry Group - Fiscal Year 2013**

Lumber and Building Materials	Miscellaneous Retail	Miscellaneous Services	Wholesale	Contracting	Recreation	Total Retail
	6					26
	646					160,833
	9,237					2,531,147
40	203	66		27	5	845
3,487,605	3,904,421	3,931,230		305,158	54,207	50,630,803
49,823,530	65,430,011	56,161,188		7,668,573	774,413	777,096,879
	15					53
	67,117					1,392,072
	959,051					20,664,625
	34	10		5	4	128
	27,298	150,659		4,954	2430	2,599,132
	391,113	2,152,537		30,174	34845	56,544,191
	23					99
	175,245					2,283,194
	2,503,997					39,004,457
4	19					51
2,981	181,902					1,141,454
42,586	2,598,924					17,296,036
18	79	22		34		321
253,252	534,830	1,054,896		130,541		7,223,966
3,618,234	7,655,904	15,070,446		2,274,621		108,445,943
						13
						117,806
						1,822,205
						14
						63,569
						952,679
13	61	13		15		249
559,796	298,036	80,378		69,833		9,599,304
7,997,365	4,258,566	1,148,539		1,358,837		151,234,356
5	61	11		4		199
230,679	584,334	101,307		4,032		10,714,437
3,295,552	8,353,300	1,447,518		75,872		165,370,984
						7
						38,215
						617,266
	15			4		48
	100,806			4676		910,892
	1,440,321			66820		13,853,010
						12
						373,080
						5,482,894
	5					23
	10,369					362,316
	148,304					5,482,871

Note: Figures include audits and adjustments from prior years.

139 LAMBERT
Number of Taxpayers
Gross Tax
Gross Sales

140 LAUREL
Number of Taxpayers
Gross Tax
Gross Sales

141 LEAKESVILLE
Number of Taxpayers
Gross Tax
Gross Sales

142 LEARNED
Number of Taxpayers
Gross Tax
Gross Sales

143 LELAND
Number of Taxpayers
Gross Tax
Gross Sales

144 LENA
Number of Taxpayers
Gross Tax
Gross Sales

145 LEXINGTON
Number of Taxpayers
Gross Tax
Gross Sales

146 LIBERTY
Number of Taxpayers
Gross Tax
Gross Sales

147 LONG BEACH
Number of Taxpayers
Gross Tax
Gross Sales

148 LOUIN
Number of Taxpayers
Gross Tax
Gross Sales

149 LOUISE
Number of Taxpayers
Gross Tax
Gross Sales

150 LOUISVILLE
Number of Taxpayers
Gross Tax
Gross Sales

151 LUCEDALE
Number of Taxpayers
Gross Tax
Gross Sales

152 LULA
Number of Taxpayers
Gross Tax
Gross Sales

153 LUMBERTON
Number of Taxpayers
Gross Tax
Gross Sales

154 LYON
Number of Taxpayers
Gross Tax
Gross Sales

155 MABEN
Number of Taxpayers
Gross Tax
Gross Sales

Cities of Mississippi
Sales and Tax by Industry Group - Fiscal Year 2013

	Total for City	Automotive	Machinery, Equipment, and Supplies	Food and Beverage	Furniture and Fixtures	Public Utilities	Apparel and General Merchandise
156 MACON							
Number of Taxpayers	113	21		33			11
Gross Tax	3,021,324	464,438		1,374,147			271,137
Gross Sales	44,817,240	6,808,333		19,631,280			3,873,540
157 MADISON							
Number of Taxpayers	695	58	49	111	21		42
Gross Tax	31,710,193	594,298	394,510	10,424,855	1,619,726		7,832,926
Gross Sales	460,960,936	8,509,942	5,660,151	148,926,850	23,139,105		111,899,359
158 MAGEE							
Number of Taxpayers	232	37	13	57	7		25
Gross Tax	10,356,468	642,956	233,515	2,530,982	206,291		4,744,575
Gross Sales	154,262,907	9,620,750	6,245,492	36,157,398	2,947,257		67,775,005
159 MAGNOLIA							
Number of Taxpayers	87	8	4	30			6
Gross Tax	2,153,168	13,399	342,621	789,392			606,176
Gross Sales	38,174,610	205,927	11,468,484	11,277,309			8,658,383
160 MANTACHIE							
Number of Taxpayers	47	7		11			4
Gross Tax	1,044,010	67,076		358,413			207,619
Gross Sales	15,545,933	961,558		5,120,305			2,966,057
161 MANTEE							
Number of Taxpayers	7						
Gross Tax	155,903						
Gross Sales	2,513,993						
162 MARIETTA							
Number of Taxpayers	9						
Gross Tax	279,001						
Gross Sales	4,248,319						
163 MARION							
Number of Taxpayers	51	12		10			
Gross Tax	1,043,222	116,280		315,229			
Gross Sales	15,416,164	1,752,026		4,503,456			
164 MARKS							
Number of Taxpayers	77	8		32			6
Gross Tax	1,248,214	186,132		528,136			249,987
Gross Sales	18,648,708	2,951,539		7,545,065			3,571,303
165 MATHISTON							
Number of Taxpayers	32			10			
Gross Tax	976,643			419,109			
Gross Sales	14,416,023			5,987,528			
166 MAYERSVILLE							
Number of Taxpayers	5						
Gross Tax	36,257						
Gross Sales	607,161						
167 MCCOMB							
Number of Taxpayers	552	81	26	146	14	5	69
Gross Tax	29,562,407	4,217,430	666,225	6,291,299	689,599	1,392,691	9,311,784
Gross Sales	446,955,327	78,715,851	10,649,440	89,876,404	9,851,688	24,521,156	133,018,672
168 MCCOOL							
Number of Taxpayers	4						
Gross Tax	37,277						
Gross Sales	570,221						
169 MCLAIN							
Number of Taxpayers	10						
Gross Tax	292,021						
Gross Sales	4,291,560						
170 MEADVILLE							
Number of Taxpayers	46	5		8			
Gross Tax	668,057	84,170		61,636			
Gross Sales	10,352,195	1,202,488		880,798			
171 MENDENHALL							
Number of Taxpayers	110	16	4	21			13
Gross Tax	3,072,571	241,104	208,964	1,101,873			364,450
Gross Sales	49,124,797	3,613,569	7,058,686	15,741,347			5,206,622
172 MERIDIAN							
Number of Taxpayers	1,414	197	89	354	45		161
Gross Tax	77,747,217	12,881,578	3,707,879	17,020,458	2,087,241		22,034,543
Gross Sales	1,187,135,118	227,203,234	66,966,198	243,149,980	29,818,058		314,755,684

**Cities of Mississippi
Sales and Tax by Industry Group - Fiscal Year 2013**

Lumber and Building Materials	Miscellaneous Retail	Miscellaneous Services	Wholesale	Contracting	Recreation	Total Retail
5	28	4		5		113
143,052	300,066	63,712		55,177		3,021,324
2,043,670	4,291,671	910,391		788,442		44,817,240
24	295	34		57		695
3,565,972	3,570,688	877,972		195,568		31,710,193
50,942,756	51,012,321	12,562,316		3,286,231		460,960,936
11	50	21		7		232
152,864	671,387	422,927		35,231		10,356,468
2,184,187	9,592,289	6,042,293		503,457		154,262,907
	27	4				87
	45,122	24,235				2,153,168
	649,678	346,369				38,174,610
7	14					47
239,195	36,884					1,044,010
3,417,357	527,306					15,545,933
5	11	4				51
115,098	114,966	33,701				1,043,222
1,644,352	1,655,221	481,567				15,416,164
	18					77
	31,772					1,248,214
	454,255					18,648,708
	6					32
	162,436					976,643
	2,320,669					14,416,023
23	139	33		13		551
2,946,380	2,456,954	1,396,685		147,016		29,531,952
42,091,662	35,232,447	19,986,044		2,349,774		446,520,208
						4
						37,277
						570,221
						10
						292,021
						4,291,560
	21					46
	51,115					668,057
	730,577					10,352,195
7	34	5		7		110
593,037	236,051	27,590		21,124		3,072,571
8,472,244	3,372,690	394,320		333,732		49,124,797
83	313	104		51	12	1,412
5,796,309	5,581,660	4,175,683		391,456	287,254	77,669,899
82,805,085	81,237,122	59,766,490		8,046,119	4,103,869	1,186,030,491

Note: Figures include audits and adjustments from prior years.

156 MACON	Number of Taxpayers	113
	Gross Tax	3,021,324
	Gross Sales	44,817,240
157 MADISON	Number of Taxpayers	695
	Gross Tax	31,710,193
	Gross Sales	460,960,936
158 MAGEE	Number of Taxpayers	232
	Gross Tax	10,356,468
	Gross Sales	154,262,907
159 MAGNOLIA	Number of Taxpayers	87
	Gross Tax	2,153,168
	Gross Sales	38,174,610
160 MANTACHIE	Number of Taxpayers	47
	Gross Tax	1,044,010
	Gross Sales	15,545,933
161 MANTEE	Number of Taxpayers	7
	Gross Tax	155,903
	Gross Sales	2,513,993
162 MARIETTA	Number of Taxpayers	9
	Gross Tax	279,001
	Gross Sales	4,248,319
163 MARION	Number of Taxpayers	51
	Gross Tax	1,043,222
	Gross Sales	15,416,164
164 MARKS	Number of Taxpayers	77
	Gross Tax	1,248,214
	Gross Sales	18,648,708
165 MATHISTON	Number of Taxpayers	32
	Gross Tax	976,643
	Gross Sales	14,416,023
166 MAYERSVILLE	Number of Taxpayers	5
	Gross Tax	36,257
	Gross Sales	607,161
167 MCCOMB	Number of Taxpayers	551
	Gross Tax	29,531,952
	Gross Sales	446,520,208
168 MCCOOL	Number of Taxpayers	4
	Gross Tax	37,277
	Gross Sales	570,221
169 MCLAIN	Number of Taxpayers	10
	Gross Tax	292,021
	Gross Sales	4,291,560
170 MEADVILLE	Number of Taxpayers	46
	Gross Tax	668,057
	Gross Sales	10,352,195
171 MENDENHALL	Number of Taxpayers	110
	Gross Tax	3,072,571
	Gross Sales	49,124,797
172 MERIDIAN	Number of Taxpayers	1,412
	Gross Tax	77,669,899
	Gross Sales	1,186,030,491

Cities of Mississippi
Sales and Tax by Industry Group - Fiscal Year 2013

	Total for City	Automotive	Machinery, Equipment, and Supplies	Food and Beverage	Furniture and Fixtures	Public Utilities	Apparel and General Merchandise
173 MERIGOLD							
Number of Taxpayers	19	4		7			
Gross Tax	402,915	17,468		133,196			
Gross Sales	5,905,156	279,061		1,902,928			
174 METCALFE							
Number of Taxpayers	6						
Gross Tax	71,393						
Gross Sales	1,110,452						
175 MIZE							
Number of Taxpayers	21			4			
Gross Tax	787,368			103,793			
Gross Sales	11,604,301			1,482,829			
176 MONTICELLO							
Number of Taxpayers	101	14		25	4		8
Gross Tax	2,273,284	101,268		1,141,516	18,892		237,178
Gross Sales	33,580,439	1,557,029		16,307,598	270,050		3,388,341
177 MONTROSE							
Number of Taxpayers	4						
Gross Tax	34,841						
Gross Sales	524,693						
178 MOORHEAD							
Number of Taxpayers	35	9		12			
Gross Tax	550,946	90,684		236,003			
Gross Sales	8,574,701	1,681,360		3,371,580			
179 MORGAN CITY							
Number of Taxpayers							
Gross Tax							
Gross Sales							
180 MORTON							
Number of Taxpayers	120	22		38	4		12
Gross Tax	2,361,047	239,812		1,189,261	1,492		361,847
Gross Sales	37,747,283	4,179,618		16,989,804	21,339		5,169,435
181 MOSS POINT							
Number of Taxpayers	358	49	15	104	4		20
Gross Tax	8,196,069	564,804	362,679	3,504,221	24,800		678,124
Gross Sales	122,732,888	8,351,422	5,945,421	50,060,807	354,425		9,687,721
182 MOUND BAYOU							
Number of Taxpayers	35	6		17			4
Gross Tax	272,951	6,811		101,361			19,573
Gross Sales	4,186,280	101,033		1,448,205			279,633
183 MS GULFCOAST							
Number of Taxpayers							
Gross Tax							
Gross Sales							
184 MS STATE UNIV							
Number of Taxpayers	22			5			
Gross Tax	1,866,503			675,147			
Gross Sales	26,720,088			9,645,032			
185 MS VALLEY ST							
Number of Taxpayers							
Gross Tax							
Gross Sales							
186 MT OLIVE							
Number of Taxpayers	31	6		8			
Gross Tax	486,305	14,857		183,343			
Gross Sales	8,008,170	217,110		2,619,296			
187 MYRTLE							
Number of Taxpayers	15	4					
Gross Tax	229,527	5,593					
Gross Sales	3,583,730	79,955					
188 NATCHEZ							
Number of Taxpayers	780	73	44	169	20		55
Gross Tax	29,193,116	3,513,064	1,605,821	6,347,689	228,430		7,873,446
Gross Sales	444,602,687	61,211,581	30,830,183	90,682,060	3,263,620		112,477,916
189 NETTLETON							
Number of Taxpayers	77	14		27			5
Gross Tax	1,483,826	268,062		564,217			281,475
Gross Sales	24,912,485	6,618,151		8,060,546			4,021,155

**Cities of Mississippi
Sales and Tax by Industry Group - Fiscal Year 2013**

Note: Figures include audits and adjustments from prior years.

Lumber and Building Materials	Miscellaneous Retail	Miscellaneous Services	Wholesale	Contracting	Recreation	Total Retail	
						19	173 MERIGOLD
						402,915	Number of Taxpayers
						5,905,156	Gross Tax Gross Sales
						6	174 METCALFE
						71,393	Number of Taxpayers
						1,110,452	Gross Tax Gross Sales
						21	175 MIZE
						787,368	Number of Taxpayers
						11,604,301	Gross Tax Gross Sales
						101	176 MONTICELLO
						2,273,284	Number of Taxpayers
						33,580,439	Gross Tax Gross Sales
						4	177 MONTROSE
						34,841	Number of Taxpayers
						524,693	Gross Tax Gross Sales
						35	178 MOORHEAD
						550,946	Number of Taxpayers
						8,574,701	Gross Tax Gross Sales
							179 MORGAN CITY
							Number of Taxpayers
							Gross Tax
							Gross Sales
						120	180 MORTON
						2,361,047	Number of Taxpayers
						37,747,283	Gross Tax Gross Sales
						358	181 MOSS POINT
						8,196,069	Number of Taxpayers
						122,732,888	Gross Tax Gross Sales
						35	182 MOUND BAYOU
						272,951	Number of Taxpayers
						4,186,280	Gross Tax Gross Sales
							183 MS GULFCOAST
							Number of Taxpayers
							Gross Tax
							Gross Sales
						22	184 MS STATE UNIV
						1,866,503	Number of Taxpayers
						26,720,088	Gross Tax Gross Sales
							185 MS VALLEY ST
							Number of Taxpayers
							Gross Tax
							Gross Sales
						31	186 MT OLIVE
						486,305	Number of Taxpayers
						8,008,170	Gross Tax Gross Sales
						15	187 MYRTLE
						229,527	Number of Taxpayers
						3,583,730	Gross Tax Gross Sales
						777	188 NATCHEZ
						29,162,795	Number of Taxpayers
						444,169,350	Gross Tax Gross Sales
						77	189 NETTLETON
						1,483,826	Number of Taxpayers
						24,912,485	Gross Tax Gross Sales
4	29	7					
114,138	291,658	41,096					
1,630,724	4,167,448	587,334					
	6						
	15,629						
	223,330						
5	26			6			
82,963	51,752			17,277			
1,185,463	783,788			451,318			
12	98	21		27	5		
80,150	345,891	1,388,433		101,929	14804		
1,145,357	4,951,625	19,835,077		1,524,464	211,566		
	4						
	36,930						
	527,602						
	8						
	275,711						
	3,938,978						
	8						
	41,786						
	597,176						
33	234	111		26	11		
2,102,675	3,135,265	2,097,827		210,503	128,572		
30,038,756	44,884,516	29,979,486		5,074,097	1,836,898		
5	17						
50,143	131,539						
716,437	1,879,592						

Cities of Mississippi
Sales and Tax by Industry Group - Fiscal Year 2013

	Total for City	Automotive	Machinery, Equipment, and Supplies	Food and Beverage	Furniture and Fixtures	Public Utilities	Apparel and General Merchandise
190 NEW ALBANY							
Number of Taxpayers	358	45	19	77	17		30
Gross Tax	15,127,273	1,611,784	264,209	3,970,316	175,270		4,739,853
Gross Sales	225,715,947	27,835,862	4,279,383	56,719,203	2,504,105		67,712,460
191 NEW AUGUSTA							
Number of Taxpayers	21			6			
Gross Tax	687,847			338,832			
Gross Sales	10,524,188			4,840,476			
192 NEW HEBRON							
Number of Taxpayers	23			8			
Gross Tax	452,718			254,301			
Gross Sales	6,674,859			3,633,052			
193 NEWTON							
Number of Taxpayers	141	29	6	42			11
Gross Tax	5,227,428	448,190	67,683	1,586,577			2,244,842
Gross Sales	76,612,031	6,816,586	983,228	22,665,769			32,069,329
194 NORTH CARROLLTON							
Number of Taxpayers	20	4		4			
Gross Tax	185,125	11,566		49,246			
Gross Sales	2,854,827	172,742		703,630			
195 NOXAPATER							
Number of Taxpayers	21			4			
Gross Tax	522,085			242,288			
Gross Sales	7,947,944			3,461,393			
196 OAKLAND							
Number of Taxpayers	24	6		6			
Gross Tax	376,304	69,705		97,897			
Gross Sales	5,611,976	1,032,814		1,398,550			
197 OCEAN SPRINGS							
Number of Taxpayers	623	57	31	172	9		46
Gross Tax	23,836,916	1,955,456	764,488	7,061,499	29,324		7,213,897
Gross Sales	353,040,685	32,592,240	10,921,741	100,879,253	419,184		103,055,993
198 OKOLONA							
Number of Taxpayers	91	14		23	8		13
Gross Tax	1,506,745	206,788		601,223	38,608		296,964
Gross Sales	22,716,350	2,985,637		8,589,210	551,611		4,242,464
199 OLIVE BRANCH							
Number of Taxpayers	858	163	49	149	12	4	59
Gross Tax	41,289,412	6,450,963	978,520	9,368,670	66,912	3,373,617	10,337,876
Gross Sales	627,927,463	111,637,886	14,954,239	133,838,780	956,000	62,382,706	147,684,103
200 OSYKA							
Number of Taxpayers	26	6	4	6			
Gross Tax	341,989	12,672	43,346	70,788			
Gross Sales	5,152,042	186,082	677,545	1,011,323			
201 OXFORD							
Number of Taxpayers	810	46	24	218	20	4	104
Gross Tax	37,606,728	4,525,633	331,194	12,513,325	515,734	2,086,841	9,852,080
Gross Sales	559,432,626	80,422,551	5,000,958	178,762,273	7,367,909	35,628,036	140,735,393
202 PACE							
Number of Taxpayers	6						
Gross Tax	36,654						
Gross Sales	583,625						
203 PACHUTA							
Number of Taxpayers	9			4			
Gross Tax	95,435			51,935			
Gross Sales	1,479,588			742,036			
204 PADEN							
Number of Taxpayers							
Gross Tax							
Gross Sales							
205 PASCAGOULA							
Number of Taxpayers	640	85	42	151	18	5	44
Gross Tax	29,919,277	6,049,042	705,919	6,596,932	393,046	2,046,819	8,247,888
Gross Sales	459,708,431	109,030,009	10,884,429	94,242,597	5,615,181	37,594,584	117,788,232
206 PASS CHRISTIAN							
Number of Taxpayers	160	4	6	39			10
Gross Tax	5,696,250	156,241	39,347	674,229			3,936,030
Gross Sales	83,946,928	2,232,150	579,837	9,632,324			56,229,022

**Cities of Mississippi
Sales and Tax by Industry Group - Fiscal Year 2013**

Note: Figures include audits and adjustments from prior years.

Lumber and Building Materials	Miscellaneous Retail	Miscellaneous Services	Wholesale	Contracting	Recreation	Total Retail	
16	108	24		16	4	358	190 NEW ALBANY
1,748,760	1,014,741	392,057		241,250	29,837	15,127,273	Number of Taxpayers
24,982,599	14,510,557	5,601,175		3,687,912	426,368	225,715,947	Gross Tax
							Gross Sales
	6					21	191 NEW AUGUSTA
	18,100					687,847	Number of Taxpayers
	258,744					10,524,188	Gross Tax
							Gross Sales
	6					23	192 NEW HEBRON
	1,415					452,718	Number of Taxpayers
	20,503					6,674,859	Gross Tax
							Gross Sales
6	31	7		6		141	193 NEWTON
138,861	258,725	117,727		3,800		5,227,428	Number of Taxpayers
1,983,885	3,704,374	1,682,031		-152,619		76,612,031	Gross Tax
							Gross Sales
	8					20	194 NORTH CARROLLTON
	15,752					185,125	Number of Taxpayers
	225,278					2,854,827	Gross Tax
							Gross Sales
	8					21	195 NOXAPATER
	74,212					522,085	Number of Taxpayers
	1,060,298					7,947,944	Gross Tax
							Gross Sales
	5					24	196 OAKLAND
	3653					376,304	Number of Taxpayers
	52,286					5,611,976	Gross Tax
							Gross Sales
20	214	36		32	4	622	197 OCEAN SPRINGS
1,582,534	2,515,727	730,869		117,435	53,441	23,836,445	Number of Taxpayers
22,607,881	35,939,855	10,441,639		2,663,632	763,585	353,033,908	Gross Tax
							Gross Sales
4	21	4				91	198 OKOLONA
40,914	45,060	29,007				1,506,745	Number of Taxpayers
584,604	644,019	414,614				22,716,350	Gross Tax
							Gross Sales
60	237	70		51	4	858	199 OLIVE BRANCH
4,595,582	3,185,981	2,714,159		159,637	57,495	41,289,412	Number of Taxpayers
65,651,599	45,699,782	40,469,618		3,831,297	821,453	627,927,463	Gross Tax
							Gross Sales
	6					26	200 OSYKA
	5,288					341,989	Number of Taxpayers
	76,530					5,152,042	Gross Tax
							Gross Sales
25	255	62		43	9	810	201 OXFORD
2,223,419	3,865,619	1,239,463		151,609	301,811	37,606,728	Number of Taxpayers
31,763,562	55,278,646	17,747,273		2,414,284	4,311,741	559,432,626	Gross Tax
							Gross Sales
						6	202 PACE
						36,654	Number of Taxpayers
						583,625	Gross Tax
							Gross Sales
						9	203 PACHUTA
						95,435	Number of Taxpayers
						1,479,588	Gross Tax
							Gross Sales
							204 PADEN
							Number of Taxpayers
							Gross Tax
							Gross Sales
35	172	41		44		640	205 PASCAGOULA
2,191,511	2,391,970	1,183,046		110,844		29,919,277	Number of Taxpayers
31,307,854	34,172,050	16,901,240		2,139,838		459,708,431	Gross Tax
							Gross Sales
12	52	13		23		160	206 PASS CHRISTIAN
112,692	154,484	57,749		165,955		5,696,250	Number of Taxpayers
1,610,138	2,207,342	825,362		3,323,132		83,946,928	Gross Tax
							Gross Sales

**Cities of Mississippi
Sales and Tax by Industry Group - Fiscal Year 2013**

	Total for City	Automotive	Machinery, Equipment, and Supplies	Food and Beverage	Furniture and Fixtures	Public Utilities	Apparel and General Merchandise
207 PAULDING							
Number of Taxpayers							
Gross Tax							
Gross Sales							
208 PEARL							
Number of Taxpayers	767	149	77	110	28		45
Gross Tax	45,821,121	4,728,541	3,085,481	7,670,770	4,251,878		12,296,698
Gross Sales	683,316,068	84,506,955	46,169,562	109,582,812	60,741,393		175,666,897
209 PELLAHATCHIE							
Number of Taxpayers	66	12		17			
Gross Tax	1,694,749	215,656		755,360			
Gross Sales	26,715,930	3,171,729		10,790,971			
210 PETAL							
Number of Taxpayers	305	55	16	64	9	4	31
Gross Tax	11,459,646	733,832	233,003	2,507,838	105,669	860,189	4,494,569
Gross Sales	168,085,346	10,992,862	3,367,402	35,826,645	1,509,846	15,836,874	64,208,316
211 PHILADELPHIA							
Number of Taxpayers	394	63	26	85	6		39
Gross Tax	19,548,120	2,627,281	1,197,060	4,543,857	313,557		6,094,534
Gross Sales	311,965,685	46,186,262	36,651,195	64,912,586	4,479,459		87,065,110
212 PICAYUNE							
Number of Taxpayers	550	104	23	127	15		35
Gross Tax	21,668,780	3,327,335	302,222	5,539,993	98,195		7,444,985
Gross Sales	323,526,052	56,282,059	4,344,871	79,143,402	1,402,920		106,357,104
213 PICKENS							
Number of Taxpayers	30	5		10			
Gross Tax	455,464	1,710		214,828			
Gross Sales	6,930,086	30,939		3,069,136			
214 PITTSBORO							
Number of Taxpayers	9						
Gross Tax	27,768						
Gross Sales	474,484						
215 PLANTERSVILLE							
Number of Taxpayers	17	4		5			
Gross Tax	238,825	10,753		58,997			
Gross Sales	3,729,689	188,617		843,061			
216 POLKVILLE							
Number of Taxpayers	5						
Gross Tax	24,274						
Gross Sales	376,882						
217 PONTOTOC							
Number of Taxpayers	316	60	17	67	6		25
Gross Tax	11,747,555	1,058,041	290,800	2,700,405	9,168		4,257,746
Gross Sales	181,318,335	17,949,797	10,310,820	38,577,610	131,074		60,825,185
218 POPE							
Number of Taxpayers	7			5			
Gross Tax	218,883			65,721			
Gross Sales	3,304,776			938,995			
219 POPLARVILLE							
Number of Taxpayers	152	18	10	44			11
Gross Tax	3,146,461	248,782	350,822	1,333,356			388,247
Gross Sales	51,851,109	3,844,664	10,305,685	19,048,264			5,546,574
220 PORT GIBSON							
Number of Taxpayers	74	10		22			6
Gross Tax	1,219,578	66,728		566,669			152,300
Gross Sales	18,302,729	1,011,148		8,095,473			2,172,947
221 POTTS CAMP							
Number of Taxpayers	28	4		10			
Gross Tax	489,873	92,093		186,879			
Gross Sales	7,257,956	1,315,789		2,669,812			
222 PRENTISS							
Number of Taxpayers	84	18		22			5
Gross Tax	2,249,011	180,858		958,176			420,752
Gross Sales	33,876,523	2,591,998		13,688,405			6,010,753

**Cities of Mississippi
Sales and Tax by Industry Group - Fiscal Year 2013**

Lumber and Building Materials	Miscellaneous Retail	Miscellaneous Services	Wholesale	Contracting	Recreation	Total Retail
66	182	54		50		767
4,791,188	3,201,773	2,765,803		730,617		45,821,121
68,446,210	45,847,833	39,512,157		11,160,904		683,316,068
	23			4		66
	198,234			80,178		1,694,749
	2,909,313			1,172,933		26,715,930
20	77	8		15	6	305
1,609,881	617,359	245,127		25,209	26,970	11,459,646
22,998,532	8,820,630	3,502,266		636,418	385,555	168,085,346
29	92	33		17		394
1,537,764	1,511,049	680,468		58,433		19,548,120
21,968,466	21,614,251	9,732,298		1,214,454		311,965,685
34	148	37		24		550
1,447,974	1,498,387	699,485		35,488		21,668,780
20,685,728	21,481,113	10,011,421		650,140		323,526,052
	8					30
	20,366					455,464
	291,087					6,930,086
	4					9
	1,024					27,768
	14,663					474,484
						17
						238,825
						3,729,689
						5
						24,274
						376,882
15	100	12		10		316
797,836	1,526,681	276,044		55,291		11,747,555
11,397,972	21,914,638	3,977,467		832,142		181,318,335
						7
						218,883
						3,304,776
5	50	4		6		152
199,018	250,290	11,496		5,068		3,146,461
2,843,255	3,503,863	164,303		81,196		51,851,109
	20	9				74
	81,772	20,017				1,219,578
	1,168,368	286,133				18,302,729
	7					28
	18,215					489,873
	260,480					7,257,956
4	23	7				84
149,117	121,271	37,021				2,249,011
2,130,241	1,733,306	529,069				33,876,523

Note: Figures include audits and adjustments from prior years.

207 PAULDING
Number of Taxpayers
Gross Tax
Gross Sales

208 PEARL
Number of Taxpayers
Gross Tax
Gross Sales

209 PELAHATCHIE
Number of Taxpayers
Gross Tax
Gross Sales

210 PETAL
Number of Taxpayers
Gross Tax
Gross Sales

211 PHILADELPHIA
Number of Taxpayers
Gross Tax
Gross Sales

212 PICAYUNE
Number of Taxpayers
Gross Tax
Gross Sales

213 PICKENS
Number of Taxpayers
Gross Tax
Gross Sales

214 PITTSBORO
Number of Taxpayers
Gross Tax
Gross Sales

215 PLANTERSVILLE
Number of Taxpayers
Gross Tax
Gross Sales

216 POLKVILLE
Number of Taxpayers
Gross Tax
Gross Sales

217 PONTOTOC
Number of Taxpayers
Gross Tax
Gross Sales

218 POPE
Number of Taxpayers
Gross Tax
Gross Sales

219 POPLARVILLE
Number of Taxpayers
Gross Tax
Gross Sales

220 PORT GIBSON
Number of Taxpayers
Gross Tax
Gross Sales

221 POTTS CAMP
Number of Taxpayers
Gross Tax
Gross Sales

222 PRENTISS
Number of Taxpayers
Gross Tax
Gross Sales

**Cities of Mississippi
Sales and Tax by Industry Group - Fiscal Year 2013**

	Total for City	Automotive	Machinery, Equipment, and Supplies	Food and Beverage	Furniture and Fixtures	Public Utilities	Apparel and General Merchandise
223 PUCKETT							
Number of Taxpayers	19	4					
Gross Tax	518,561	112,434					
Gross Sales	7,923,967	1,929,597					
224 PURVIS							
Number of Taxpayers	119	15		26			11
Gross Tax	3,508,330	802,479		1,380,229			457,814
Gross Sales	54,192,546	14,320,786		19,717,799			6,540,387
225 QUITMAN							
Number of Taxpayers	105	22		21			9
Gross Tax	2,758,261	313,003		1,131,240			416,640
Gross Sales	41,763,492	4,545,948		16,160,897			5,952,111
226 RALEIGH							
Number of Taxpayers	47	9		10			
Gross Tax	999,809	95,492		437,700			
Gross Sales	14,843,661	1,381,612		6,253,014			
227 RAYMOND							
Number of Taxpayers	42			13			
Gross Tax	999,154			283,589			
Gross Sales	14,928,808			4,051,509			
228 RENOVA							
Number of Taxpayers	11						
Gross Tax	178,566						
Gross Sales	2,856,604						
229 RICHLAND							
Number of Taxpayers	293	69	35	43	6		13
Gross Tax	24,185,637	5,823,906	6,117,231	3,054,092	158,040		4,399,068
Gross Sales	370,072,433	90,964,419	100,023,258	43,630,194	2,257,787		62,843,952
230 RICHTON							
Number of Taxpayers	61	7	4	18			6
Gross Tax	1,586,916	197,172	28,411	678,524			225,337
Gross Sales	23,491,996	2,816,923	451,210	9,693,597			3,219,229
231 RIDGELAND							
Number of Taxpayers	1,233	91	98	223	38		159
Gross Tax	70,072,954	10,079,382	4,786,664	14,460,536	2,105,691		14,153,855
Gross Sales	1,051,705,371	179,906,631	70,653,294	206,579,636	30,081,600		202,198,312
232 RIENZI							
Number of Taxpayers	11						
Gross Tax	161,302						
Gross Sales	2,741,202						
233 RIPLEY							
Number of Taxpayers	251	45	14	51	11		12
Gross Tax	6,502,424	1,094,286	77,923	1,841,316	44,013		1,746,271
Gross Sales	100,791,980	19,034,213	2,209,811	26,304,795	628,922		24,946,748
234 ROLLING FORK							
Number of Taxpayers	72	7	6	16			6
Gross Tax	2,152,252	173,908	545,789	638,306			285,533
Gross Sales	54,898,749	2,484,627	31,367,886	9,118,802			4,079,132
235 ROSEDALE							
Number of Taxpayers	46	4		22			4
Gross Tax	595,663	15,497		345,681			124,074
Gross Sales	8,946,211	222,296		4,938,795			1,772,482
236 ROXIE							
Number of Taxpayers	4						
Gross Tax	92,448						
Gross Sales	1,595,881						
237 RULEVILLE							
Number of Taxpayers	72	9		25			6
Gross Tax	1,198,968	252,021		476,805			172,182
Gross Sales	17,969,375	3,686,686		6,811,870			2,459,916
238 SALLIS							
Number of Taxpayers	6						
Gross Tax	144,906						
Gross Sales	2,335,996						
239 SALTILLO							
Number of Taxpayers	161	23	17	27	5		12
Gross Tax	3,831,947	255,016	728,178	1,110,464	55,177		397,188
Gross Sales	61,001,338	4,762,934	13,168,620	15,864,163	788,404		5,673,363

**Cities of Mississippi
Sales and Tax by Industry Group - Fiscal Year 2013**

Lumber and Building Materials	Miscellaneous Retail	Miscellaneous Services	Wholesale	Contracting	Recreation	Total Retail
	5 2,302 32,955					19 518,561 7,923,967
8 125,400 1,791,607	37 308,590 4,448,453	6 84,220 1,203,274		5 54,248 775,624		119 3,508,330 54,192,546
6 126,316 1,804,757	29 308,655 4,410,044	8 85,564 1,222,690				105 2,758,261 41,763,492
	11 57,760 825,511			7 50,065 715,284		47 999,809 14,843,661
	14 31,361 448,266	4 44,994 642,943				42 999,154 14,928,808
						11 178,566 2,856,604
14 1,623,152 23,188,058	64 841,270 12,257,120	23 742,126 10,715,411		23 528,512 8,436,094		293 24,185,637 370,072,433
	17 260,268 3,718,682			4 12,456 323,556		61 1,586,916 23,491,996
62 4,083,948 58,342,596	418 8,128,048 116,127,645	73 6,024,152 86,113,314		65 2,684,319 39,563,808	4 93,184 1,331,343	1,233 70,072,954 1,051,705,371
	5 3,993 57,129					11 161,302 2,741,202
16 369,195 5,274,547	71 598,204 8,599,010	20 243,917 3,485,123		9 56,935 1,159,478		251 6,502,424 100,791,980
5 182,489 2,607,070	20 103,549 1,481,242	6 27,910 398,975				72 2,152,252 54,898,749
	5 2,556 36,682					46 595,663 8,946,211
						4 92,448 1,595,881
	21 83,122 1,187,823	4 48,404 691,724				72 1,198,968 17,969,375
						6 144,906 2,335,996
12 363,841 5,197,971	41 380,988 5,444,950	8 44,271 632,789		13 79,383 1,219,521		161 3,831,947 61,001,338

Note: Figures include audits and adjustments from prior years.

223 PUCKETT	Number of Taxpayers	19
	Gross Tax	518,561
	Gross Sales	7,923,967
224 PURVIS	Number of Taxpayers	119
	Gross Tax	3,508,330
	Gross Sales	54,192,546
225 QUITMAN	Number of Taxpayers	105
	Gross Tax	2,758,261
	Gross Sales	41,763,492
226 RALEIGH	Number of Taxpayers	47
	Gross Tax	999,809
	Gross Sales	14,843,661
227 RAYMOND	Number of Taxpayers	42
	Gross Tax	999,154
	Gross Sales	14,928,808
228 RENOVA	Number of Taxpayers	11
	Gross Tax	178,566
	Gross Sales	2,856,604
229 RICHLAND	Number of Taxpayers	293
	Gross Tax	24,185,637
	Gross Sales	370,072,433
230 RICHTON	Number of Taxpayers	61
	Gross Tax	1,586,916
	Gross Sales	23,491,996
231 RIDGELAND	Number of Taxpayers	1,233
	Gross Tax	70,072,954
	Gross Sales	1,051,705,371
232 RIENZI	Number of Taxpayers	11
	Gross Tax	161,302
	Gross Sales	2,741,202
233 RIPLEY	Number of Taxpayers	251
	Gross Tax	6,502,424
	Gross Sales	100,791,980
234 ROLLING FORK	Number of Taxpayers	72
	Gross Tax	2,152,252
	Gross Sales	54,898,749
235 ROSEDALE	Number of Taxpayers	46
	Gross Tax	595,663
	Gross Sales	8,946,211
236 ROXIE	Number of Taxpayers	4
	Gross Tax	92,448
	Gross Sales	1,595,881
237 RULEVILLE	Number of Taxpayers	72
	Gross Tax	1,198,968
	Gross Sales	17,969,375
238 SALLIS	Number of Taxpayers	6
	Gross Tax	144,906
	Gross Sales	2,335,996
239 SALTILLO	Number of Taxpayers	161
	Gross Tax	3,831,947
	Gross Sales	61,001,338

**Cities of Mississippi
Sales and Tax by Industry Group - Fiscal Year 2013**

	Total for City	Automotive	Machinery, Equipment, and Supplies	Food and Beverage	Furniture and Fixtures	Public Utilities	Apparel and General Merchandise
240 SANDERSVILLE							
Number of Taxpayers	32			11			
Gross Tax	3,951,365			167,378			
Gross Sales	57,626,639			2,391,299			
241 SARDIS							
Number of Taxpayers	92	17		29	4		
Gross Tax	1,414,087	125,733		504,012	2,804		
Gross Sales	21,196,106	2,182,988		7,200,429	40,099		
242 SATARTIA							
Number of Taxpayers							
Gross Tax							
Gross Sales							
243 SCHLATER							
Number of Taxpayers	5						
Gross Tax	57,705						
Gross Sales	1,059,791						
244 SCOوبا							
Number of Taxpayers	16			6			
Gross Tax	313,896			119,552			
Gross Sales	4,739,193			1,708,047			
245 SEBASTAPOL							
Number of Taxpayers	28	5		5			
Gross Tax	959,150	70,733		356,680			
Gross Sales	14,456,970	1,010,500		5,095,436			
246 SEMINARY							
Number of Taxpayers	29			6			
Gross Tax	635,349			323,742			
Gross Sales	9,460,191			4,624,972			
247 SENATOBIA							
Number of Taxpayers	273	51	15	51	14		29
Gross Tax	10,013,156	1,324,092	106,019	2,115,205	312,712		3,631,756
Gross Sales	149,308,456	22,460,055	1,598,057	30,217,479	4,467,497		51,861,491
248 SHANNON							
Number of Taxpayers	73	11		19			5
Gross Tax	835,882	38,717		390,853			158,548
Gross Sales	13,754,939	683,197		5,583,947			2,264,968
249 SHAW							
Number of Taxpayers	53	8		28			
Gross Tax	355,803	14,901		130,463			
Gross Sales	5,460,621	213,007		1,864,007			
250 SHELBY							
Number of Taxpayers	56	12		22			
Gross Tax	631,014	78,658		255,559			
Gross Sales	9,417,104	1,155,146		3,651,105			
251 SHERMAN							
Number of Taxpayers	20			7			5
Gross Tax	804,709			328,668			124,273
Gross Sales	12,701,494			4,695,411			1,775,405
252 SHUBUTA							
Number of Taxpayers	11						
Gross Tax	214,263						
Gross Sales	3,414,447						
253 SHUQUALAK							
Number of Taxpayers	15	4		5			
Gross Tax	91,168	40,033		7,337			
Gross Sales	1,584,620	711,209		104,898			
254 SIDON							
Number of Taxpayers	4						
Gross Tax	48,587						
Gross Sales	867,258						
255 SILVER CITY							
Number of Taxpayers							
Gross Tax							
Gross Sales							
256 SILVER CREEK							
Number of Taxpayers	10			6			
Gross Tax	172,535			95,754			
Gross Sales	2,681,970			1,368,026			

**Cities of Mississippi
Sales and Tax by Industry Group - Fiscal Year 2013**

Lumber and Building Materials	Miscellaneous Retail	Miscellaneous Services	Wholesale	Contracting	Recreation	Total Retail
	4	5				31
	2,316	3,279,444				3,951,330
	33,104	46,849,261				57,626,139
4	25	6				92
41,143	287,508	74,571				1,414,087
587,927	4,107,611	1,065,559				21,196,106
						240 SANDERSVILLE
						Number of Taxpayers
						Gross Tax
						Gross Sales
						241 SARDIS
						Number of Taxpayers
						Gross Tax
						Gross Sales
						242 SATARTIA
						Number of Taxpayers
						Gross Tax
						Gross Sales
						243 SCHLATER
						Number of Taxpayers
						Gross Tax
						Gross Sales
						244 SCOوبا
						Number of Taxpayers
						Gross Tax
						Gross Sales
						245 SEBASTAPOL
						Number of Taxpayers
						Gross Tax
						Gross Sales
						246 SEMINARY
						Number of Taxpayers
						Gross Tax
						Gross Sales
						247 SENATOBIA
						Number of Taxpayers
						Gross Tax
						Gross Sales
						248 SHANNON
						Number of Taxpayers
						Gross Tax
						Gross Sales
						249 SHAW
						Number of Taxpayers
						Gross Tax
						Gross Sales
						250 SHELBY
						Number of Taxpayers
						Gross Tax
						Gross Sales
						251 SHERMAN
						Number of Taxpayers
						Gross Tax
						Gross Sales
						252 SHUBUTA
						Number of Taxpayers
						Gross Tax
						Gross Sales
						253 SHUQUALAK
						Number of Taxpayers
						Gross Tax
						Gross Sales
						254 SIDON
						Number of Taxpayers
						Gross Tax
						Gross Sales
						255 SILVER CITY
						Number of Taxpayers
						Gross Tax
						Gross Sales
						256 SILVER CREEK
						Number of Taxpayers
						Gross Tax
						Gross Sales

Note: Figures include audits and adjustments from prior years.

Cities of Mississippi
Sales and Tax by Industry Group - Fiscal Year 2013

	Total for City	Automotive	Machinery, Equipment, and Supplies	Food and Beverage	Furniture and Fixtures	Public Utilities	Apparel and General Merchandise
257 SLATE SPRINGS							
Number of Taxpayers							
Gross Tax							
Gross Sales							
258 SLEDGE							
Number of Taxpayers	13			4			
Gross Tax	81,970			38,074			
Gross Sales	1,235,255			543,994			
259 SMITHVILLE							
Number of Taxpayers	26			6			
Gross Tax	876,942			116,530			
Gross Sales	12,847,401			1,664,741			
260 SNOW LAKE SHORES							
Number of Taxpayers							
Gross Tax							
Gross Sales							
261 SOSO							
Number of Taxpayers	27	5		9			4
Gross Tax	849,719	5,932		173,647			183,379
Gross Sales	13,094,698	87,119		2,480,772			2,619,700
262 SOUTHAVEN							
Number of Taxpayers	1,148	194	68	225	36		100
Gross Tax	69,015,579	9,002,879	1,466,723	16,123,310	4,535,570		20,007,510
Gross Sales	1,030,920,889	156,219,168	23,524,422	230,333,490	64,794,203		285,812,307
263 SOUTHWEST COMM							
Number of Taxpayers							
Gross Tax							
Gross Sales							
264 STARKVILLE							
Number of Taxpayers	678	63	44	158	23	4	70
Gross Tax	30,327,938	1,244,626	805,775	9,909,700	603,827	2,134,445	7,908,014
Gross Sales	443,596,476	18,624,746	11,675,348	141,567,590	8,626,301	36,905,858	112,971,942
265 STATE LINE							
Number of Taxpayers	19			5			
Gross Tax	500,083			124,427			
Gross Sales	7,922,160			1,777,527			
266 STONEWALL							
Number of Taxpayers	20	5		6			
Gross Tax	417,452	17,478		168,365			
Gross Sales	6,223,092	281,250		2,405,327			
267 STURGIS							
Number of Taxpayers	17			4			
Gross Tax	213,865			73,421			
Gross Sales	3,231,567			1,048,938			
268 SUMMIT							
Number of Taxpayers	83	6	4	23			11
Gross Tax	2,096,642	467,822	342,083	587,246			62,371
Gross Sales	38,247,880	8,353,962	10,580,459	8,389,671			887,768
269 SUMNER							
Number of Taxpayers	15			5			
Gross Tax	273,279			50,198			
Gross Sales	10,496,003			717,207			
270 SUMRALL							
Number of Taxpayers	66	9		17			8
Gross Tax	2,249,321	255,207		816,305			251,545
Gross Sales	33,322,326	3,964,933		11,661,773			3,593,560
271 SUNFLOWER							
Number of Taxpayers	26	7		8			
Gross Tax	134,666	30,380		63,857			
Gross Sales	2,094,895	434,030		912,417			
272 SYLVARENA							
Number of Taxpayers							
Gross Tax							
Gross Sales							
273 TAYLOR							
Number of Taxpayers	15						
Gross Tax	123,956						
Gross Sales	1,901,496						

**Cities of Mississippi
Sales and Tax by Industry Group - Fiscal Year 2013**

Lumber and Building Materials	Miscellaneous Retail	Miscellaneous Services	Wholesale	Contracting	Recreation	Total Retail	
							257 SLATE SPRINGS
							Number of Taxpayers
							Gross Tax
							Gross Sales
							258 SLEDGE
						13	Number of Taxpayers
						81,970	Gross Tax
						1,235,255	Gross Sales
							259 SMITHVILLE
						26	Number of Taxpayers
						876,942	Gross Tax
						12,847,401	Gross Sales
							260 SNOW LAKE SHORES
							Number of Taxpayers
							Gross Tax
							Gross Sales
							261 SOSO
						27	Number of Taxpayers
						849,719	Gross Tax
						13,094,698	Gross Sales
							262 SOUTHAVEN
						1148	Number of Taxpayers
						69,015,579	Gross Tax
						1,030,920,889	Gross Sales
							263 SOUTHWEST COMM
							Number of Taxpayers
							Gross Tax
							Gross Sales
							264 STARKVILLE
						678	Number of Taxpayers
						30,327,938	Gross Tax
						443,596,476	Gross Sales
							265 STATE LINE
						19	Number of Taxpayers
						500,083	Gross Tax
						7,922,160	Gross Sales
							266 STONEWALL
						20	Number of Taxpayers
						417,452	Gross Tax
						6,223,092	Gross Sales
							267 STURGIS
						17	Number of Taxpayers
						213,865	Gross Tax
						3,231,567	Gross Sales
							268 SUMMIT
						83	Number of Taxpayers
						2,096,642	Gross Tax
						38,247,880	Gross Sales
							269 SUMNER
						15	Number of Taxpayers
						273,279	Gross Tax
						10,496,003	Gross Sales
							270 SUMRALL
						66	Number of Taxpayers
						2,249,321	Gross Tax
						33,322,326	Gross Sales
							271 SUNFLOWER
						26	Number of Taxpayers
						134,666	Gross Tax
						2,094,895	Gross Sales
							272 SYLVARENA
							Number of Taxpayers
							Gross Tax
							Gross Sales
							273 TAYLOR
						15	Number of Taxpayers
						123,956	Gross Tax
						1,901,496	Gross Sales

Note: Figures include audits and adjustments from prior years.

**Cities of Mississippi
Sales and Tax by Industry Group - Fiscal Year 2013**

	Total for City	Automotive	Machinery, Equipment, and Supplies	Food and Beverage	Furniture and Fixtures	Public Utilities	Apparel and General Merchandise
274 TAYLORSVILLE							
Number of Taxpayers	72	11		13		15	4
Gross Tax	1,414,938	149,301		667,438		193,930	239,595
Gross Sales	24,736,731	2,418,269		9,534,905		3,553,632	3,422,781
275 TCHULA							
Number of Taxpayers	44			24			
Gross Tax	430,884			199,167			
Gross Sales	6,445,608			2,845,576			
276 TERRY							
Number of Taxpayers	50	14		9			8
Gross Tax	1,887,376	1,063,453		189,357			371,478
Gross Sales	33,424,745	20,929,021		2,705,213			5,306,867
277 THAXTON							
Number of Taxpayers	9						
Gross Tax	178,748						
Gross Sales	2,815,547						
278 TILLATOBA							
Number of Taxpayers							
Gross Tax							
Gross Sales							
279 TISHOMINGO							
Number of Taxpayers	30	5		8			
Gross Tax	514,044	81,035		132,615			
Gross Sales	7,831,302	1,189,580		1,894,660			
280 TOCCOPOLA							
Number of Taxpayers							
Gross Tax							
Gross Sales							
281 TOWN OF WALLS							
Number of Taxpayers	18	4		9			
Gross Tax	219,074	39322		96,665			
Gross Sales	3,426,328	592846		1,381,003			
282 TREMONT							
Number of Taxpayers	8			4			
Gross Tax	90,850			44,938			
Gross Sales	1,545,798			642,134			
283 TUNICA							
Number of Taxpayers	127	17	4	37			10
Gross Tax	2,314,801	186,798	22,263	1,049,765			395,910
Gross Sales	34,222,209	2,973,702	451,667	14,997,042			5,655,930
284 TUPELO							
Number of Taxpayers	2,338	242	144	634	76	17	168
Gross Tax	99,430,973	17,438,112	5,054,103	18,971,789	2,513,106	4,352,166	26,721,093
Gross Sales	1,529,768,248	317,881,720	89,951,253	271,025,958	35,901,794	80,927,918	381,733,622
285 TUTWILER							
Number of Taxpayers	17	4		9			
Gross Tax	233,884	351		133,094			
Gross Sales	3,483,112	6,682		1,901,596			
286 TYLERTOWN							
Number of Taxpayers	143	19		31	7		17
Gross Tax	3,240,780	274,725		1,193,980	84,633		523,604
Gross Sales	48,633,795	4,432,842		17,057,306	1,209,157		7,476,140
287 UNION							
Number of Taxpayers	57	7		10	4		
Gross Tax	1,913,438	681,085		497,147	9,223		
Gross Sales	31,436,173	12,867,914		7,102,198	131,845		
288 UNIV OF MISS							
Number of Taxpayers	29			4			
Gross Tax	2,012,278			459,433			
Gross Sales	28,836,875			6,563,417			
289 UTICA							
Number of Taxpayers	31	9		8			
Gross Tax	722,010	148,823		322,223			
Gross Sales	10,868,350	2,133,803		4,603,348			
290 VAIDEN							
Number of Taxpayers	44	5		21			
Gross Tax	574,062	8,227		293,223			
Gross Sales	8,705,531	117,581		4,189,092			

**Cities of Mississippi
Sales and Tax by Industry Group - Fiscal Year 2013**

Lumber and Building Materials	Miscellaneous Retail	Miscellaneous Services	Wholesale	Contracting	Recreation	Total Retail
	15 116,981 1,778,979	6 30,979 447,469		4 -168,961 -4,650,252		72 1,414,938 24,736,731
					5 217 3,100	44 430,884 6,445,608
	8 16,191 231,493			4 11,301 163,546		50 1,887,376 33,424,745
						9 178,748 2,815,547
						30 514,044 7,831,302
						8 90,850 1,545,798
	36 286,808 4,097,776	10 76,208 1,088,991				127 2,314,801 34,222,209
104 8,227,101 117,530,505	614 11,528,459 165,587,333	238 3,521,198 50,341,632		86 614,760 11,899,209	13 429,109 6,130,391	2,336 99,370,996 1,528,911,335
						17 233,884 3,483,112
7 414,128 5,916,203	49 333,130 4,791,546	6 36,923 527,826				143 3,240,780 48,633,795
11 126,672 1,809,961	17 127,036 1,887,986					57 1,913,438 31,436,173
	15 175,596 2,508,778					29 2,012,278 28,836,875
	8 19,076 293,058					31 722,010 10,868,350
	9 53,977 771,272					44 574,062 8,705,531

Note: Figures include audits and adjustments from prior years.

274 TAYLORSVILLE
Number of Taxpayers
Gross Tax
Gross Sales

275 TCHULA
Number of Taxpayers
Gross Tax
Gross Sales

276 TERRY
Number of Taxpayers
Gross Tax
Gross Sales

277 THAXTON
Number of Taxpayers
Gross Tax
Gross Sales

278 TILLATOBA
Number of Taxpayers
Gross Tax
Gross Sales

279 TISHOMINGO
Number of Taxpayers
Gross Tax
Gross Sales

280 TOCCOPOLA
Number of Taxpayers
Gross Tax
Gross Sales

281 TOWN OF WALLS
Number of Taxpayers
Gross Tax
Gross Sales

282 TREMONT
Number of Taxpayers
Gross Tax
Gross Sales

283 TUNICA
Number of Taxpayers
Gross Tax
Gross Sales

284 TUPELO
Number of Taxpayers
Gross Tax
Gross Sales

285 TUTWILER
Number of Taxpayers
Gross Tax
Gross Sales

286 TYLERTOWN
Number of Taxpayers
Gross Tax
Gross Sales

287 UNION
Number of Taxpayers
Gross Tax
Gross Sales

288 UNIV OF MISS
Number of Taxpayers
Gross Tax
Gross Sales

289 UTICA
Number of Taxpayers
Gross Tax
Gross Sales

290 VAIDEN
Number of Taxpayers
Gross Tax
Gross Sales

**Cities of Mississippi
Sales and Tax by Industry Group - Fiscal Year 2013**

	Total for City	Automotive	Machinery, Equipment, and Supplies	Food and Beverage	Furniture and Fixtures	Public Utilities	Apparel and General Merchandise
291 VARDAMAN							
Number of Taxpayers	33	4		9			
Gross Tax	639,850	142,265		212,657			
Gross Sales	10,029,623	2,153,269		3,038,252			
292 VERONA							
Number of Taxpayers	78	26		13			4
Gross Tax	1,200,912	83,047		394,597			131,986
Gross Sales	18,091,206	1,308,498		5,637,224			1,885,554
293 VICKSBURG							
Number of Taxpayers	949	130	40	227	22		99
Gross Tax	41,142,918	5,857,080	723,738	10,155,058	502,426		10,260,914
Gross Sales	619,937,989	105,436,269	10,748,856	145,072,838	7,177,850		146,570,863
294 WALNUT							
Number of Taxpayers	44	6	6	13			
Gross Tax	931,087	74,627	28,094	446,851			
Gross Sales	14,217,198	1,066,305	559,473	6,383,716			
295 WALNUT GROVE							
Number of Taxpayers	21			6			7
Gross Tax	409,826			85,872			96,278
Gross Sales	8,433,886			1,226,937			1,375,505
296 WALTHALL							
Number of Taxpayers							
Gross Tax							
Gross Sales							
297 WATER VALLEY							
Number of Taxpayers	126	21		30			7
Gross Tax	2,473,587	174,666		1,127,041			311,362
Gross Sales	36,795,867	2,975,655		16,101,061			4,422,813
298 WAVELAND							
Number of Taxpayers	200	23	12	40			10
Gross Tax	11,656,651	1,373,603	189,264	1,628,166			5,312,659
Gross Sales	172,010,351	23,489,355	2,704,033	23,259,973			75,895,086
299 WAYNESBORO							
Number of Taxpayers	311	51	20	63	14		38
Gross Tax	10,516,193	1,166,489	527,651	2,709,212	169,926		4,152,010
Gross Sales	160,113,014	17,290,565	10,891,809	38,703,528	2,427,812		59,314,747
300 WEBB							
Number of Taxpayers	25	6		9			
Gross Tax	453,881	31,191		128,214			
Gross Sales	8,117,216	445,718		1,831,808			
301 WEIR							
Number of Taxpayers	10						
Gross Tax	148,092						
Gross Sales	2,374,625						
302 WESSON							
Number of Taxpayers	48	8		14			
Gross Tax	912,908	24,212		365,408			
Gross Sales	13,640,670	346,031		5,220,358			
303 WEST							
Number of Taxpayers	5			4			
Gross Tax	47,797			12,549			
Gross Sales	754,407			179,327			
304 WEST POINT							
Number of Taxpayers	316	46	14	84	5	4	31
Gross Tax	11,149,158	2,040,580	265,751	2,848,816	23,910	1,063,252	2,759,174
Gross Sales	171,378,410	34,891,879	3,927,368	40,698,001	341,635	19,511,198	39,417,067
305 WIGGINS							
Number of Taxpayers	214	37	6	51			17
Gross Tax	8,897,931	1,362,554	44,112	1,989,508			3,822,448
Gross Sales	135,510,249	24,769,109	694,477	28,421,793			54,443,290
306 WINONA							
Number of Taxpayers	191	25	7	42			18
Gross Tax	5,292,038	691,730	171,611	1,437,084			1,221,609
Gross Sales	79,812,659	10,263,764	4,523,059	20,530,279			17,451,821
307 WINSTONVILLE							
Number of Taxpayers	6						
Gross Tax	23,007						
Gross Sales	376,624						

**Cities of Mississippi
Sales and Tax by Industry Group - Fiscal Year 2013**

Lumber and Building Materials	Miscellaneous Retail	Miscellaneous Services	Wholesale	Contracting	Recreation	Total Retail
	11 18,167 271,524					33 639,850 10,029,623
	13 47,193 681,597	8 56,883 812,849		4 8,010 114,548		78 1,200,912 18,091,206
42 2,692,042 38,458,190	245 4,707,585 67,253,927	82 2,766,692 39,538,675		52 318,473 5,074,955	8 39,863 569,586	949 41,142,918 619,937,989
	12 7,981 120,860					44 931,087 14,217,198
						21 409,826 8,433,886
8 248,161 3,545,334	40 137,377 1,963,048	6 75,473 1,078,402		7 19,938 314,055		126 2,473,587 36,795,867
14 1,680,256 24,003,813	59 679,200 9,703,596	12 261,650 3,738,093		25 69,828 1,218,430		200 11,656,651 172,010,351
25 187,832 2,683,867	70 544,729 10,037,311	19 341,851 4,883,994		7 -44,161 -630,680		311 10,516,193 160,113,014
	4 13,844 197,927					25 453,881 8,117,216
	4 552 7,968					10 148,092 2,374,625
	17 79,197 1,131,706					48 912,908 13,640,670
						5 47,797 754,407
11 264,574 3,779,884	82 1,282,910 18,329,642	20 440,828 6,297,932		19 158,637 4,173,432		316 11,149,158 171,378,410
15 381,516 5,450,563	56 407,879 6,499,648	13 234,179 3,345,689		14 34,533 643,334		214 8,897,931 135,510,249
9 143,758 2,053,935	56 745,904 10,658,867	12 387,027 5,529,389		16 58,550 853,717		191 5,292,038 79,812,659
						6 23,007 376,624

Note: Figures include audits and adjustments from prior years.

291 VARDAMAN
Number of Taxpayers
Gross Tax
Gross Sales

292 VERONA
Number of Taxpayers
Gross Tax
Gross Sales

293 VICKSBURG
Number of Taxpayers
Gross Tax
Gross Sales

294 WALNUT
Number of Taxpayers
Gross Tax
Gross Sales

295 WALNUT GROVE
Number of Taxpayers
Gross Tax
Gross Sales

296 WALTHALL
Number of Taxpayers
Gross Tax
Gross Sales

297 WATER VALLEY
Number of Taxpayers
Gross Tax
Gross Sales

298 WAVELAND
Number of Taxpayers
Gross Tax
Gross Sales

299 WAYNESBORO
Number of Taxpayers
Gross Tax
Gross Sales

300 WEBB
Number of Taxpayers
Gross Tax
Gross Sales

301 WEIR
Number of Taxpayers
Gross Tax
Gross Sales

302 WESSON
Number of Taxpayers
Gross Tax
Gross Sales

303 WEST
Number of Taxpayers
Gross Tax
Gross Sales

304 WEST POINT
Number of Taxpayers
Gross Tax
Gross Sales

305 WIGGINS
Number of Taxpayers
Gross Tax
Gross Sales

306 WINONA
Number of Taxpayers
Gross Tax
Gross Sales

307 WINSTONVILLE
Number of Taxpayers
Gross Tax
Gross Sales

**Cities of Mississippi
Sales and Tax by Industry Group - Fiscal Year 2013**

	Total for City	Automotive	Machinery, Equipment, and Supplies	Food and Beverage	Furniture and Fixtures	Public Utilities	Apparel and General Merchandise
308 WOODLAND							
Number of Taxpayers	7						
Gross Tax	362,830						
Gross Sales	6,363,101						
309 WOODVILLE							
Number of Taxpayers	79	10	4	22			7
Gross Tax	1,617,305	139,453	16,396	850,630			323,433
Gross Sales	24,393,738	2,208,744	444,416	12,152,126			4,620,580
310 YAZOO CITY							
Number of Taxpayers	380	53	16	123	6	4	37
Gross Tax	9,204,642	1,071,317	865,942	3,484,753	71,803	871,849	1,394,658
Gross Sales	161,831,647	16,121,614	38,728,932	49,782,829	1,025,833	15,425,844	19,925,021
TOTAL FOR CITIES							
Number of Taxpayers	53,098	8,090	2,818	12,436	1,393	660	4,603
Gross Tax	2,159,907,876	323,210,931	93,277,288	526,830,779	49,508,211	147,335,664	533,036,080
Gross Sales	33,102,298,553	5,717,265,315	1,810,102,758	7,526,226,407	707,278,921	2,674,760,959	7,614,145,902
NON CITY							
Number of Taxpayers	36,465	4,149	3,870	3,376	726	577	1,145
Gross Tax	719,093,492	33,258,060	78,781,914	64,612,067	10,249,687	91,631,575	20,172,442
Gross Sales	13,723,217,865	565,166,137	1,768,526,279	923,058,382	146,432,120	1,695,087,707	282,648,443
TOTAL FOR STATE							
Number of Taxpayers	89,563	12,239	6,688	15,812	2,119	1,237	5,748
Gross Tax	2,879,001,368	356,468,991	172,059,202	591,442,846	59,757,898	238,967,239	553,208,522
Gross Sales	46,825,516,418	6,282,431,452	3,578,629,037	8,449,284,789	853,711,041	4,369,848,666	7,896,794,345

**Cities of Mississippi
Sales and Tax by Industry Group - Fiscal Year 2013**

Note: Figures include audits and adjustments from prior years.

Lumber and Building Materials	Miscellaneous Retail	Miscellaneous Services	Wholesale	Contracting	Recreation	Total Retail	
							308 WOODLAND
						7	Number of Taxpayers
						362,830	Gross Tax
						6,363,101	Gross Sales
							309 WOODVILLE
	29					79	Number of Taxpayers
	55,109					1,617,305	Gross Tax
	787,708					24,393,738	Gross Sales
							310 YAZOO CITY
16	76	18		16	15	380	Number of Taxpayers
215,132	641,986	558,053		20,248	8,901	9,204,642	Gross Tax
3,073,573	9,172,065	7,972,511		476,077	127,348	161,831,647	Gross Sales
							TOTAL FOR CITIES
2,689	13,965	3,406	32	2,536	470	53,066	Number of Taxpayers
154,387,178	193,233,536	108,393,795	794,301	20,864,927	9,035,186	2,159,113,575	Gross Tax
2,205,570,987	2,795,131,655	1,552,379,456	11,348,475	359,006,114	129,081,604	33,090,950,078	Gross Sales
							NON CITY
2,506	9,107	2,887	20	7,869	233	36,445	Number of Taxpayers
32,701,388	63,477,014	75,619,614	56,330,962	190,578,640	1,680,129	662,762,530	Gross Tax
467,185,150	920,716,585	1,130,834,388	804,728,424	4,994,828,961	24,005,289	12,918,489,441	Gross Sales
							TOTAL FOR STATE
5,195	23,072	6,293	52	10,405	703	89,511	Number of Taxpayers
187,088,566	256,710,550	184,013,409	57,125,263	211,443,567	10,715,315	2,821,876,105	Gross Tax
2,672,756,137	3,715,848,240	2,683,213,844	816,076,899	5,353,835,075	153,086,893	46,009,439,519	Gross Sales



Mississippi Department of Revenue

1577 Springridge Road
Raymond, MS 39154

P.O. Box 22828
Jackson, MS 39225

Phone: (601) 923-7000
Website: www.dor.ms.gov

Date of Publication: December 2013

Cover Photo courtesy of Mississippi Development Authority