



100TH YEAR
ANNIVERSARY
1916 - 2016



MISSISSIPPI
DEPARTMENT
OF REVENUE

FISCAL YEAR
2016

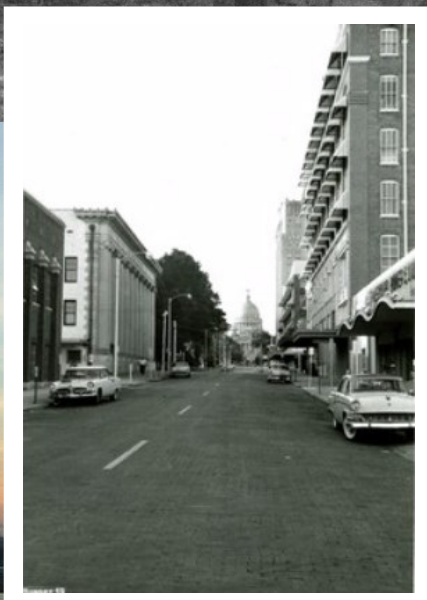

Taxes and Fees Administered by the Department of Revenue

Sales and Use Taxes	Sales Tax §27-65-13	Alcoholic Beverages Excise Tax §27-71-7
	Use Tax §27-67-5	Alcoholic Beverages Permit Fees §27-7-5
	Amusement or Admissions Tax §27-65-22	Alcoholic Beverages Mark-up §27-7-11
	Contractor's Tax §21-65-21	Native Wine §67-5-13
	Casual Auto Sales §27-65-201	Beer and Light Wine §27-71-307
	City Utility Tax §21-33-201	Beer Permits §27-71-303
	Motor Vehicle Rental Tax §27-65-231	Tobacco, Cigarettes §27-69-13(a)
	Occupancy Tax, various	Other Tobacco Products §27-69-13(b)
	Tourism and Economic Development Taxes (78 Levies)	Non-Settling Tobacco Manufacturers §27-70-5
	Waste Tire Disposal Fee §17-17-423(1)	Insurance Premium §27-15-103
Income Taxes	Income Tax §27-7-5	State Fire Academy Tax §45-11-5(1)
	S Corporations §27-8-7	County and Municipal Volunteer Fire Department Tax §45-11-5(3)
	Franchise §27-13-5, §27-13-7	Fireman and Police Tax §21-29-229
	Withholding §27-7-305	Gaming §75-76-183
	Estimate Payments §27-7-319	License Fee (Gaming Manufacturer, Seller or Distributor) §75-76-79
	Withholding Gaming Winnings §27-7-901, §27-7-903	License Fee Based on Number of Games §75-76-191
	Estate Tax §27-9-5	Gross Revenue Fee §75-76-177
	Gasoline §27-55-11	Municipal/County Fee §75-76-195
	Aviation Fuel §27-55-11	City/County Gross Revenue Tax (14 local levies)
	Un-dyed Diesel §27-55-519, §27-55-521	Gas Severance §27-25-703
Petroleum Taxes	Dyed Diesel §27-55-519	Oil Severance §27-25-503
	Aircraft Fuel §27-55-519	Timber Severance §27-25-1
	Compressed Gas/Motor Fuel §27-59-11	E- 911 §19-5-357
	Compressed Natural Gas /Motor Fuel §27-59-11	Prepaid Wireless Charge §19-5-343
	Lubricating Oil §27-57-11	Hazardous Waste §17-17-53
	Environmental Protection Fee §49-17-407(2)	Installment Loan (Finance Privilege) §27-21-3
	Propane Education §75-57-119	Non hazardous Waste §17-17-219
	Compressed Gas §27-59-307	Municipal Gas Utility §77-11-201
	Compressed Gas §27-59-49	Railroad Regulatory §77-9-493
	Locomotive Fuel §27-59-307, §27-59-321	Statewide Privilege Tax Telephones §27-15-153
Motor Vehicle, Titles	Sea Wall §65-33-47	Statewide Privilege Tax Railroad §27-15-157
	Compressed Gas §27-59-11(3), §27-59-11(4)	Statewide Privilege Tax Pipeline §27-15-165
	International Fuel Tax Agreement (IFTA) §27-61-20	Statewide Privilege Tax Electrical Company §27-15-155
	Titles Motor Vehicles and Manufactured Homes §63-21-3	Utility Regulatory Tax §77-3-87
	International Registration Plan (IRP) §27-19-143	Homestead Exemption §27-33-1
	Road and Bridge Privilege Tax §27-19-1	Industrial Exemptions §27-31-101
	Private carrier of passengers §27-19-5 §27-19-5	Nuclear in lieu Tax §27-35-309
	Church or School Bus §27-19-9	Rail Car in Lieu §27-35-515
	Trailer Tags §27-19-17	Legislative Tag Credit §27-51-101
	Dealer Tags §27-19-309(7)	TVA in lieu §27-37-303
Registration §27-19-43(3)(a) and (b)		

Alcohol, Beer, Tobacco

Insurance

Gaming

Severance

Miscellaneous Taxes

Property

Mississippi Department of Revenue

Table Of Contents

Letter from the Commissioner	5	Alcoholic Beverages	113
<i>History of Mississippi Commissioners</i>		<i>Collections and Transfers</i>	
<i>Highlights of Past 100 Years</i>		<i>Breakdown of Cost on Average Purchase</i>	
Agency Overview	11	<i>Product Sales and Collections by County</i>	
<i>Employee Honors</i>		<i>Permit Fee Distributions</i>	
<i>Mission & Goals</i>		<i>Collections and Volume Sales Since 1967</i>	
<i>Organization</i>		<i>Wet Dry Listing</i>	
Receipts and Transfers Summary	19	Petroleum Taxes	123
<i>General Fund Transfers</i>		<i>Collections and Transfers</i>	
<i>Special Fund Transfers</i>		<i>Distributions to Municipalities</i>	
Sales Tax	27	<i>Distributions to Counties</i>	
<i>Summary of Collections & Transfers</i>		<i>Quantities and Collections by Fuel Type</i>	
<i>Transfers to Municipalities</i>		Road and Bridge Privilege Taxes	135
<i>Special Tax Transfers to Counties and Cities</i>		<i>Receipts and Distributions</i>	
<i>City Utility and Motor Vehicle Rental Tax Payments</i>		<i>Motor Vehicle Registrations</i>	
<i>Classification of Sales by Industry Groups</i>		<i>Special Plates</i>	
<i>Classification of Sales by City & County</i>		<i>Titles</i>	
Income Tax	97	Property Taxes	143
<i>Summary of Receipts & Transfers</i>		<i>Homestead Exemption</i>	
<i>Individual Income and Corporate Statistics</i>		<i>In Lieu (TVA, Rail Car, Nuclear)</i>	
<i>Individual Income Reported County</i>		<i>Ad Valorem Assessments</i>	
<i>Corporate and Franchise Reported by County</i>		Contact Information	170
Gaming and Severance Taxes	107		
<i>Gaming Receipts and Transfers</i>			
<i>Severance Taxes Receipts and Transfers</i>			
<i>Severance Tax Transfers to Counties</i>			

Follow us on social
media!



www.dor.ms.gov



@MSDeptofRevenue
@MSAlcoholicBeverageControl



@MSDeptofRevenue



— DEPARTMENT OF —
REVENUE
— STATE OF MISSISSIPPI —

To the Governor, Legislature, and the People of Mississippi:

In 1916, the Mississippi Legislature created the Board of State Tax Commissioners. This Board's sole purpose was to equalize the values of the various classes of property subject to property tax. At that time, the state received property taxes which were a significant portion of the state's revenue. The valuations of property across the state were fundamental to the accurate reporting and collection of the property tax.

As the years passed, collection of the state's income tax and a number of privilege taxes were added to the responsibilities of the State Tax Commissioners. The Board was re-organized in 1932 in order to address its various duties, including collection of the state's new sales tax which was one of the first retail sales tax levies enacted in the United States.

100 years later, the agency has been re-organized a few more times, had a name change, and added the collection of many numerous taxes, duties and responsibilities. Throughout the years, the Department of Revenue has remained focused on our mission to collect revenue and to fairly administer the ad valorem, revenue, local option, and motor vehicle laws of Mississippi. The Department continues its commitment to implementing best practices in agency processes and continually improving its technology platforms to provide long-term benefits for the citizens of the State of Mississippi.

We are pleased to submit this Annual Report for the Fiscal Year ending June 30, 2016, and hope that it provides you with helpful information.

Herb Frierson
Commissioner of Revenue



History of Mississippi Commissioners



Duncan Lafayette Thompson (pictured left) – Governor Theodore Bilbo appointed Duncan Lafayette Thompson, Oliver A. Lockett and Thomas Allen Rawls to the Board of State Tax Commissioners for four year terms as provided by the law. They organized in April and elected Mr. Thompson, Chairman. Upon completion of his first four year term of office he was reappointed by Governor Lee M. Russell to another four year term.

Cecil Edward Inman – After serving in WWI as Captain of Company B, 2nd Mississippi Infantry, Cecil Inman received an appointment as Special Agent of Inheritance Tax, United States Bureau of Internal Revenue. He held this appointment until April 1, 1924, when he was named Chairman of the Mississippi State Tax Commission by Governor Henry L. Whitfield. Additionally, he was the principal author of amended and modernized Income and Estate Tax Laws adopted by the 1924 Session of Legislature.

Duncan Lafayette Thompson
April 4, 1916 – April 1, 1924

Lester C. Franklin
April 4, 1928 – April 29, 1932

Noel Monaghan
November 1, 1956 – June 30, 1962

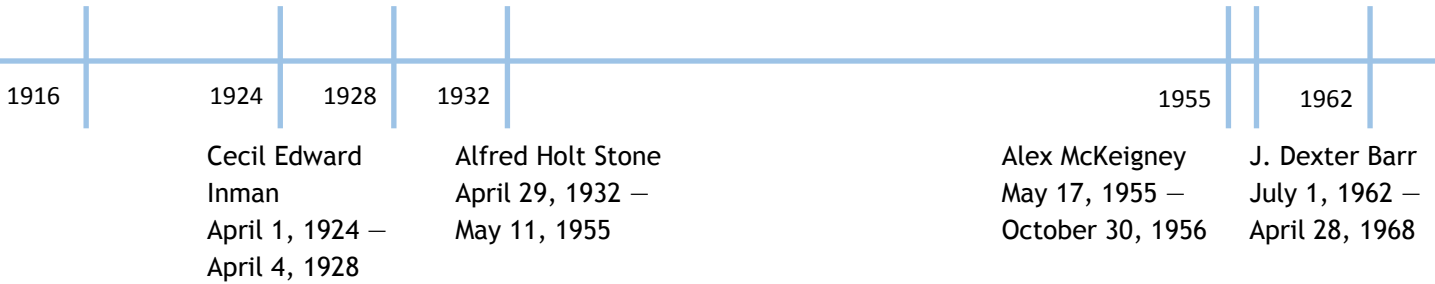

Lester C. Franklin – Once graduating from Cumberland University School of Law, Lester Franklin served as a State Senator while at Clarksdale. He was President of the Yazoo-Mississippi Valley Levee Board and moved to Jackson as Chairman of the Mississippi State Tax Commission.

Alfred Holt Stone – After practicing law for 4 years, Alfred Holt Stone was appointed to Chairman of the reorganized State Tax Commission on April 29, 1932 by Governor Mike Conner. Provision was made for the Chairman to employ, with the approval of the Governor, a secretary to the Commissioner. Mr. A.S. Coody, who had been with the Commission since 1918, was appointed Secretary.

Alex McKeigney – Governor Hugh White appointed Alex McKeigney to be Chairman of the State Tax Commission on May 17, 1955 to fill the unexpired term of the late Alfred Holt Stone. He was re-appointed by Governor J. P. Coleman and served until October 31, 1956 when he resigned to accept the position of Administrative Assistant to the President of Mississippi State University.

Noel Monaghan – On June 16, 1952, Noel Monaghan was named Ad Valorem Member of the Mississippi State Tax Commission . Four years later, he was appointed Chairman of the State Tax Commission by Governor J.P. Coleman. Upon being appointed Chairman, his vacated Ad Valorem position was filled by the appointment of Mr. Arny Rhoden.

J. Dexter Barr – In 1956, J. Dexter Barr was promoted to the position of Director of the State Department of Audit and continued in that capacity until he was appointed Chairman of the State Tax Commission, in 1962, by Governor Ross Barnett. He served for a six year term, during which period he served as President of the South Eastern Association of Tax Administrators from 1967-1968, and on the Executive Committee of the National Association of Tax Administrators.

Thomas Army Rhoden— Governor J.P. Coleman appointed Army Rhoden as Ad Valorem Commissioner to succeed Noel Monaghan on November 1, 1956. He later resigned to accept the position of Director of Federal Housing Administration (FHA). Upon resigning from the FHA, he was appointed Chairman of the State Tax Commission by Governor John Bell Williams. He served with distinction until January 10, 1974, when he resigned and became United States Marshall for the Southern District of Mississippi.



Charles R. Brady — After graduating college at Bowling Green University in Kentucky, Charles R. Brady returned to Mississippi as a field auditor for the State Tax Commission. Many years later, after Brady’s service with the U.S. Corps, Governor Bill Waller appointed him to replace Army Rhoden as Chairman of the Mississippi State Tax Commission.

A.C. “Butch” Lambert, Sr. (pictured left) — While working as Director of Employee and Public Relations for Rockwell International in Tupelo, Governor William Winter appointed A.C. “Butch” Lambert as Chairman of the Mississippi State Tax Commission. Unfortunately, during his term, he became ill and died January 28, 1985. The state legislature honored Mr. Lambert by naming the field at Mississippi Memorial Stadium “A.C. ‘Butch’ Lambert Field.”

Thomas Army Rhoden April 29, 1968 – January 9, 1974	A.C. “Butch” Lambert, Sr. July 1, 1980 – January 28, 1985	Edward H. Buelow, Jr. June 1, 1992 – June 30, 2004	J. Ed Morgan January 1, 2009 – June 30, 2016	Present				
1968	1974	1980	1985	1992	2004	2009	2016	
	Charles R. Brady January 11, 1974 – June 30, 1980	Dr. Charles Alvin Marx January 31, 1985 – May 31, 1992			Joseph Lamar Blount July 1, 2004 – December 31, 2008		Herb Frierson July 1, 2016 – present	

Dr. Charles A. Marx – Governor Bill Allain nominated Dr. Charles A. Marx to fill the unfinished term of A.C. ‘Butch’ Lambert. Until his appointment, Dr. Marx served as Executive Assistant to Governor Bill Allain.

Edward H. Buelow, Jr. – After serving seventeen years in the Mississippi State Legislature, Edward H. Buelow was appointed by Governor Kirk Fordice to be Chairman of the Mississippi State Tax Commission.

Joseph L. Blount – Governor Haley Barbour appointed Joseph L. Blount to be Chairman of the Mississippi Tax Commission. Mr. Blount was instrumental in drafting the legislation to separate the appeals process from the daily operations of the State Tax Commission creating the Board of Tax Appeals and the Department of Revenue.

J. Ed Morgan – To complete Mr. Blount’s term, Governor Haley Barbour nominated John Edward Morgan. Then on July 1, 2009, Mr. Morgan was appointed for a six year term as Tax Commissioner. He was responsible for the implementation of the legislation creating a separate Board of Tax Appeals from the Department of Revenue.

Herb Frierson (pictured right) – After serving seven terms of legislative service as a member of the House of Representatives, Herb Frierson was appointed by Governor Phil Bryant as Commissioner of Revenue for the Mississippi Department of Revenue.



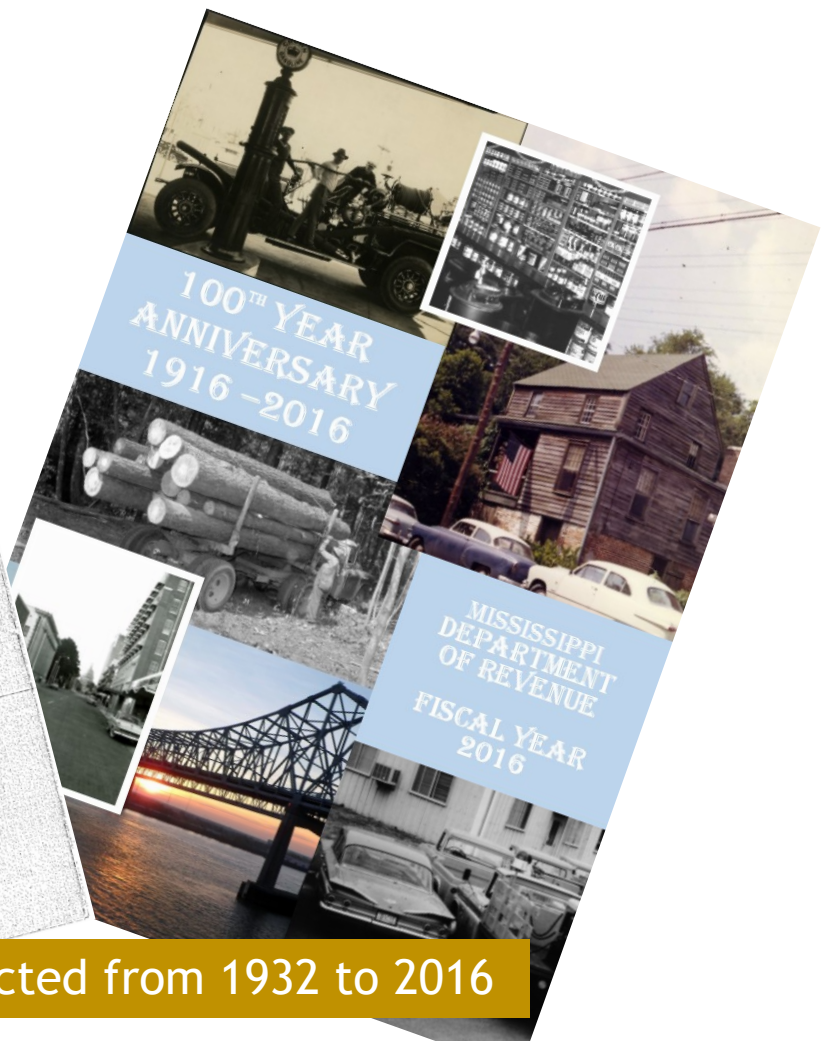
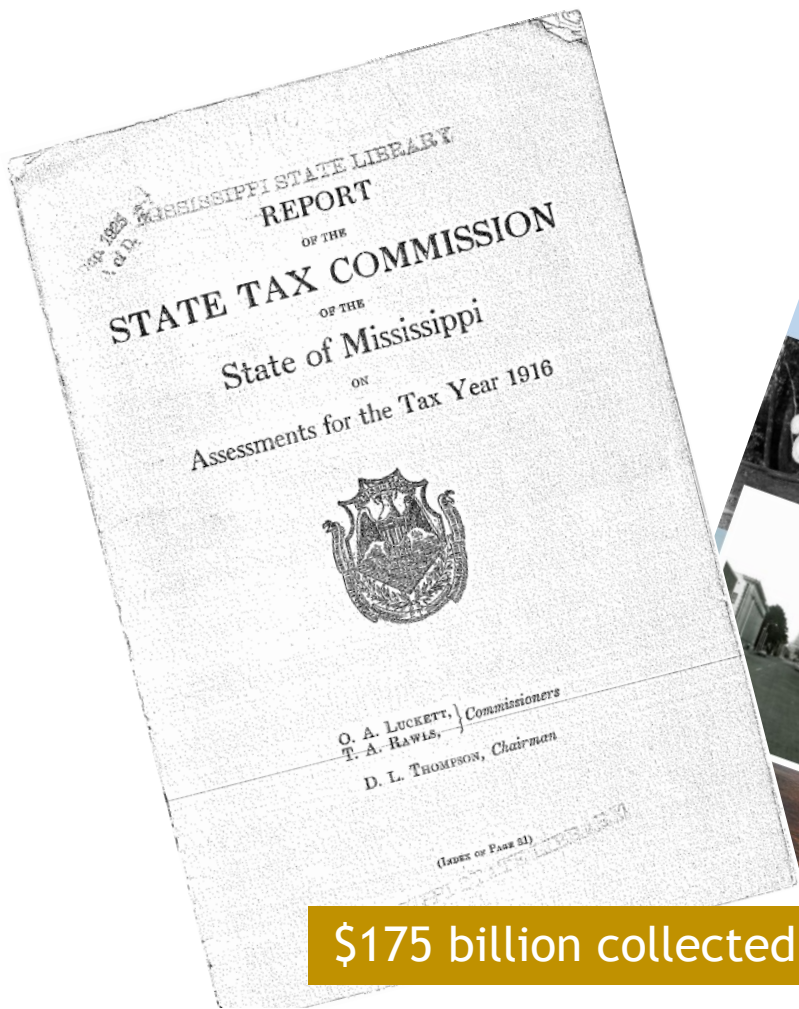

\$175 billion collected from 1932 to 2016

STATEMENT X.

"Tax-payers often remark: 'I don't care how much I am taxed for Public Schools and Pensions because this comes back to us.'

"The following shows a fulfillment of such desire. Why not then support the Tax Commission in its efforts to equalize these burdens between the eighty-one counties? Advise it of any property untaxed or under-taxed.

"THE PEOPLE OF MISSISSIPPI,

"In Account with the Government of the State of Mississippi.

"By State Ad Valorem Taxes at 6 Mills, Received through Sheriffs		\$2,540,727.34
"To Expenses of Assessing same—paid to the Tax Assessors	\$ 30,000.00	
"To Common School Fund	\$1,867,771.00	
"To Agricultural High Schools	92,500.00	
"To Chickasaw School Fund	62,133.49	
"To Summer Normals	5,000.00	\$2,027,409.49
"To Confederate Pension Fund	462,500.00	
"By Balance Due by the People.....		29,182.15
"Total	\$2,569,909.49	\$2,569,909.49

"None of the Six Mill State Tax collected on the Value of Property is used by the State Government to defray the expenses thereof, but all such taxes are returned to the people for the Common School and Confederate Pension Funds.

"The State Government gives the Mississippi youth a college education; educates the Blind and Deaf; cares for and cures the Insane; cures the Afflicted; corrects Delinquent Children; pays the salaries of the State Officers, Judges and District Attorneys, and punishes the Criminals, without one cent of tax being imposed on property; such expenses are provided for out of Privilege Taxes, Sale of Penitentiary Products, Fees, Depository Interest, and other similar receipts.

"Jackson, Miss., June 28, 1916.

D. L. Thompson

Chairman of the State Tax Commission.

Highlights of past 100 Years

- The Board of State Tax Commissioners was created in 1916 by the legislature. The primary responsibility of the board was to ensure equality in the assessment of property taxes statewide.
- As the years passed, collection of certain privilege fees and taxes were added to the responsibilities of the State Tax Commissioners such as income tax.
- The income tax division of the State Tax Commission was authorized under the provisions of Chapter 132, Laws 1924, Chapter 72, Laws 1924, and commenced to function as such on May 1, 1924. Before 1924, the state's income tax enacted in 1912 was collected by the sheriff's of various counties.
- The Board was re-organized in 1932 in order to address its various duties including collection of the new sales tax which was one of the first retail sales tax levies enacted in the United States.
- Sales tax tokens were introduced in 1936 so that sales tax could be paid with a tenth of a cent or a half of a penny. Initially, 8 million one-mill aluminum tokens and 2 million five-mill brass tokens were purchased and distributed by the State Tax Commission. The original metal tokens were changed to fibre due to the shortage of metal at the beginning of World War II. Later, a white plastic translucent token replaced the one-mill sales token and a blue plastic token replaced the five-mill sales token. (Pictures of tax tokens can be seen throughout this annual report including the one pictured below.)
- The Mississippi Local Option Alcoholic Beverage Control Law was approved May 21, 1966, to take effect July 1, 1966, thus ending 59 years of statewide prohibition in the State of Mississippi. For the last 50 years the State Tax Commission has administered the enforcement, permitting, purchasing and distribution of all alcoholic beverages under this law.
- An act of the 2009 Legislature went into effect July 1, 2010 reorganizing the State Tax Commission. The reorganization placed all of the administrative functions of the agency known as the State Tax Commission into the Department of Revenue. Authority over the final administrative appeals was transferred to the independent Board of Tax Appeals.



Mississippi Sales Tax Five-Mill
Brass 22m



Photographer: Hugh W. Shankle
S. Congress St., Downtown Jackson,
North Toward New Capitol Building
1959
Jackson, Mississippi
(courtesy of MDAH)

Adrian Johnson has worked for our agency for 17 years. He is a Division Director over the Data Assembly Division: responsible for opening, prepping and batching mail for scanning; routing mail to tax areas; assigning correspondence cases; inputting returns that have been filed on old returns; researching tax information to identify taxpayers; and posting returns and payments to the correct periods. He is well versed in the processes that he is responsible for and has always been willing to take on new tasks in an effort to make the Data Processing Department more efficient. He identifies issues and offers solutions that are beneficial to the department as well as the agency. Adrian Johnson continues to prove his ability to take on the annual challenge of processing tax information as expediently as possible during our busiest tax season, income tax. Adrian coordinates the hands on training for additional employees each year to open and batch incoming mail from February through June. He is a true gentleman and exemplifies high standards of integrity, trust and respect for his coworkers.

Employees of the Year Adrian Johnson and Cheryl Brock



Pictured (l to r): Adrian Johnson, Branch Director; Commissioner Frierson; Cheryl Brock, Revenue Officer.

Adrian and Cheryl are true professionals and understand the concept of "ALL IN".

Cheryl Brock has also been with our Agency for 17 years and is currently serving as a Revenue Officer at the Clinton office. She is in charge of all out-of-state collection cases for the Agency. Her job is both challenging and time consuming due to the amount of work it takes to research the locations of these taxpayers and their correct contact information. We are inspired by her positive outlook and her tireless work ethic. Cheryl displays the ability and willingness to work with other Revenue Officers and other districts in order to complete the tasks at hand. She is ready and willing to assist coworkers in any way to provide maximum service within the collection department. Cheryl demonstrates high standards of integrity, trust, and respect for her coworkers and our taxpayers. Her patience and assistance is unparalleled especially taking into account the number of cases that she tackles on a daily basis. Regardless of how stressful Cheryl's day may be, she is always kind and understanding.

DOR Employees of the Month



Back Row: Meg Bartlett, Associate Commissioner; Todd McLemore, Division Director; Greg Watkins, Division Director; Mike McBrayer, Division Director; Adrian Johnson, Branch Director; Phillip Broome, Tax Auditor; Jan Craig, Associate Commissioner.

Front Row: Jamesina Reed, Tax Revenue Analyst; Patricia Grantham, Senior Legal Secretary; Glynis Johnson, Tax Revenue Analyst; Cheryl Brock, Revenue Officer; Yelena Zemtsova, Tax Revenue Analyst; Tamika Womack, Tax Revenue Analyst; Patricia Nelson, Tax Processor.

Not pictured: Georgia Johnson, Division Director; Darla Griffin, Bureau Director

DOR Employees Honored for Years of Service



Larry Allen
Thirty-Five Years Service

Pictured (l to r): Meg Bartlett, Associate Commissioner, Larry Allen, Deputy Office Director; Jan Craig, Associate Commissioner



Donna Hollingsworth
Thirty Years Service

Center: Donna Hollingsworth, Revenue Analyst

Not Pictured: Derrick Harris, Senior Tech Support; Johnnie McGee, Purchasing Chief; Dana Shipp, Division Director



Tonya Davis
Twenty-Five Years Service

Center: Tonya Davis, Division Director

Not Pictured: Robert Sims, Property Officer

DOR Employees Honored for Years of Service



Twenty Years Service

Back Row: Meg Bartlett, Associate Commissioner; Doyle Lilly, Tax Revenue Analyst; Jeffrey Bynum, Chief Security Officer; Paul Thompson, Graphic Reproduction Specialist; Jan Craig Associate Commissioner.

Front Row: Katherine Greene, Tax Revenue Analyst; Geralline Wilkerson, Systems Manager; Lonja Key, Tax Revenue Analyst, Linda Wilks, Tax Revenue Analyst, LoAna Mc Lauren, Senior Programmer / Analyst.



Fifteen Years Service

Back Row: Meg Bartlett, Associate Commissioner; Jan Craig Associate Commissioner.

Front Row: Lakendra Moore, Branch Director; Kelvin Taylor, Tax Revenue Analyst; Christie McCleod, Revenue Officer; Robin Simon, Revenue Officer.

Not pictured: Sherrie Rawls, Tax Auditor; Jeremy Sullivan, Office Director; Sherry Blough, Tax Revenue Analyst; Sedrick Worthy, Warehouse Maintenance Tech.

Department of Revenue

Mission, Vision, Philosophy, and Goals

The Department of Revenue is guided by our vision, philosophy and goals. Our objective is to ensure that revenue is available to fund government programs. The Department's statutory responsibilities include the following requirements:

- Administer the Revenue Laws
- Administer the State's Motor Vehicle Registration and Title Laws
- Ensure Equalization of Property Values
- Administer Local Option Alcoholic Beverage Laws

MISSION

The Mission of the Department of Revenue is to be the mechanism for the citizens of the State of Mississippi to fund their public services through the accurate collection of revenue, the efficient administration of revenue and licensing systems, and the fair and equitable enforcement of all Mississippi tax laws, rules and regulations.

VISION

The Mississippi Department of Revenue works to have each employee committed to accomplish the Mission with integrity; to instill public confidence in government; to continuously improve our performance; and to provide a positive and professional workplace for our taxpayers (customers) and each other.

PHILOSOPHY

The Department of Revenue is accountable to all in the collection of revenue according to the provisions of Mississippi law. We will not assess or collect any tax or fee that is not lawfully due. We strive to work with our taxpayers (customers) to achieve the highest level of voluntary compliance.

GOALS

- The Department of Revenue has four basic goals that connect our Mission to our Vision.*
- *Improve voluntary compliance with all Mississippi tax laws, rules and regulations.*
 - *Make the DOR the most innovative, efficient agency in the state.*
 - *Hire and sustain a skilled, professional, and motivated work force.*
 - *Provide the highest level of quality service to the citizens of Mississippi.*

"There is hereby created a Department of Revenue the head of which shall be the Commissioner of Revenue" MCA § 27-3-1

Agency Organization

The Commissioner of Revenue is the Executive Director of the Department. He is appointed by the Governor and confirmed by the Senate to serve a term of six years. Assisting the Commissioner includes the Associate Commissioner of Income and Property Tax, Associate Commissioner of Business Taxes and ABC, Associate Commissioner of Agency Support, Associate Commissioner for Executive Support and Enforcement, Chief Legal Counsel, Chief of ABC Enforcement, Human Resources Director, and the Internal Auditor.

The DOR accomplishes its mission through various programs focused on implementing tax laws, processing tax revenue, and providing services to state government and the general public. The agency is an interconnected organization dedicated to continuous improvement.

The following organization chart identifies the functional areas that complete the work of the agency:

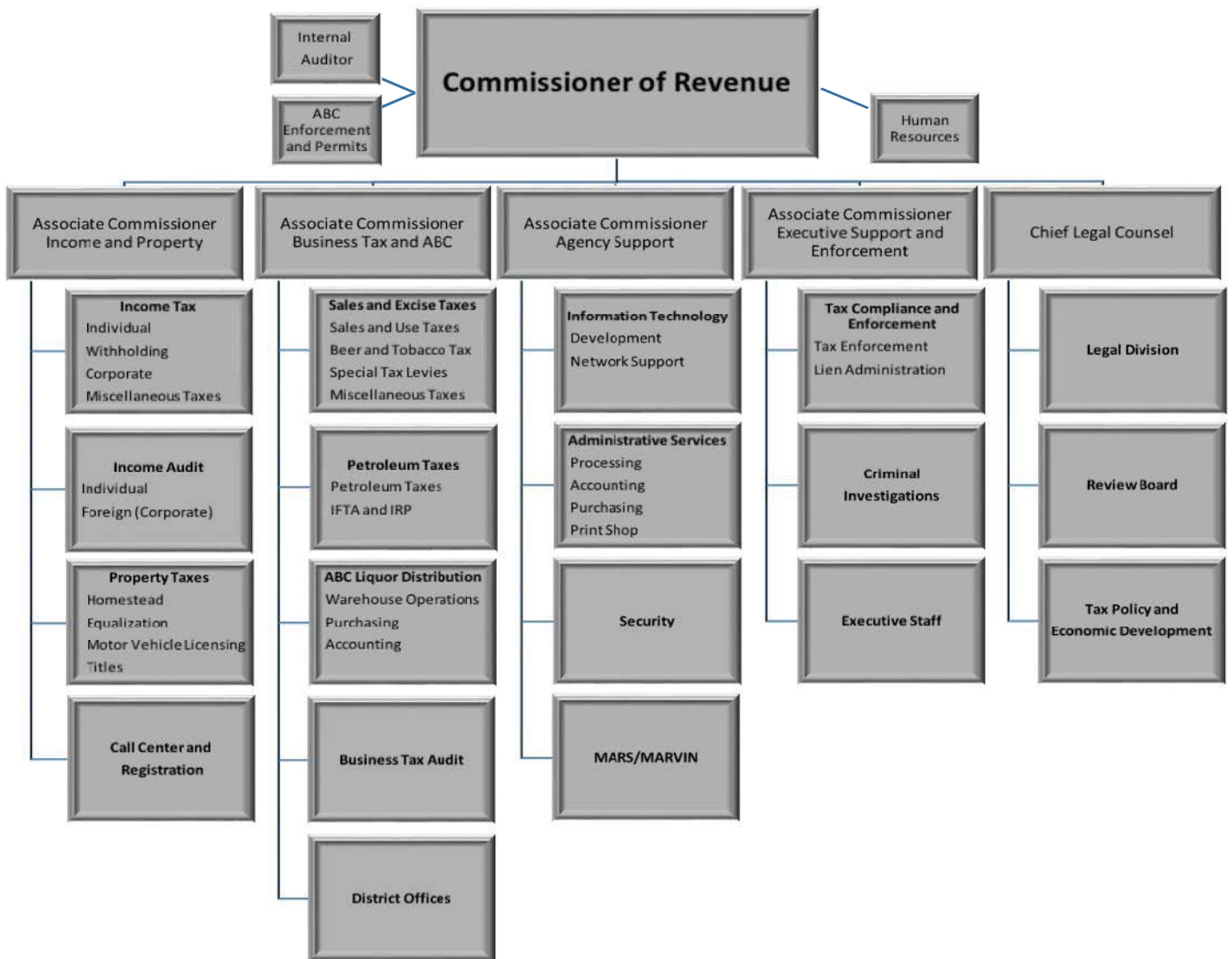

Executive Staff

Meg Bartlett serves as the **Associate Commissioner for Business Taxes and ABC**. She is responsible for the direction of the Office of Business Taxes, Business and Transaction Tax Audit, Office of Alcoholic Beverage Control, and for oversight of the district offices located across the state.

Office of Business Tax administers Sales and Use Taxes, Beer and Tobacco, Special City and County Levies, Petroleum Taxes and similar taxes. The Office provides taxpayer service through performing error resolution and technical assistance functions. They are responsible for managing taxpayer accounts, developing forms and filing guidelines, and administering the International Fuel Tax Agreement (IFTA) and the International Registration Plan (IRP.)

Business and Transaction Tax Audit is performed by field personnel located in district offices across the state. District auditors perform most of their work inside Mississippi, but also examine business taxes for taxpayers whose records are located outside the state.

Alcoholic Beverage Control (ABC) is responsible for the ensuring of an orderly system for the convenient distribution of alcoholic beverages through the state controlled system. ABC includes warehouse shipping and receiving, accounts receivable and payable, inventory management, liquor order processing, and customer service.

Jan Craig, CPA, serves as the **Associate Commissioner for Income and Property Tax** and is responsible for the direction of the Office of Income Tax, the Office of Property Tax and Customer Service and Registration.

Office of Income Tax administers Individual Income, Withholding and Corporate and Franchise Taxes. The office provides taxpayer service through performing error resolution and technical assistance. They are responsible for managing taxpayer accounts, developing forms and filing guidelines, and issuing tax refunds.

Income Tax Audit is comprised of both Field Audit and Office Audit personnel. Field audit is performed outside Mississippi for Corporate and Franchise Taxes. Office audit includes examination and verification of Individual Income tax returns.

Property Tax ensures the fair and uniform property values for Mississippians. Property Tax Division is responsible for measuring county assessor performance for compliance and providing technical training. They administer the reimbursement to the counties for Homestead Exemption.

Motor Vehicle Licensing and Title Bureaus provide services used by nearly every citizen of the State. They are responsible for maintaining motor vehicle registration information, administering the motor vehicle network, and issuing titles.

Customer Service and Registration is responsible for providing customer assistance through the agency's Taxpayer Access Point (TAP) and responding to phone calls and written correspondence. Duties include answering general questions, assisting with registration and licensing of new businesses, and providing assistance with online services.

Charles Fairchild, performs internal audit functions by making financial and operational audits of DOR offices. He performs other investigations and reviews as needed, including evaluating and providing reasonable assurance that DOR systems are functioning as expected and enable the agency's objectives and goals to be met. He provides recommendations for improving the Department's operations with regard to developing more effective outcomes.

Rusty Hanna serves as **Chief of ABC Enforcement** and is responsible for the direction of ABC Permit and ABC Enforcement.

ABC Permit serves to receive and review applications for processing and the issuance of all ABC Liquor Permits and renewals.

ABC Enforcement serves to enforce the Local Option Alcoholic Beverage Control Laws, Prohibition Laws, and select Beer Laws. Enforcement includes a wide range of duties to ensure fair and equitable enforcement of laws and regulations on businesses that manufacture, import, distribute or sell alcoholic beverages. Other duties include; conducting criminal investigations, executing search warrants, arrests, and testifying in criminal and civil court. Criminal investigations entail undercover activities of the illicit manufacture, possession, transportation, and sale of alcoholic beverages. Also, enforcement routinely assists local, state and federal law enforcement agencies.

Executive Staff

Ashley May, Esq., serves as the **Chief Legal Counsel** for the Department. The Legal Division, Review Board, and Office of Tax Policy and Economic Development are under her direction.

Tax Policy and Economic Development develops administrative tax policy and rules for the DOR. The section is responsible for monitoring response of letter rulings and declaratory opinions. This unit is also responsible for oversight of tax incentive programs.

Review Board provides the first level of administrative review for taxpayer appeals on matters administered by the DOR. Its purpose is to resolve disputed tax matters in an informal and consistent manner by conducting hearings with taxpayers.

Legal Division provides legal guidance, support and representation to the Department of Revenue and Commissioner. They represent the agency in administrative hearings and court proceedings. The **Bankruptcy Section** is responsible for the administration of bankruptcy cases, claims, and payments for the Mississippi Department of Revenue.

Kathy Waterbury is the **Associate Commissioner for Executive Support and Enforcement**.

Executive Support: In this role, Kathy is the **Communications Director** and **Government Affairs Liaison** for the Department; representing the agency at the State Capitol during the legislative sessions and hearings. **Executive Support** tracks pending legislation and advises Executive Staff concerning legislative issues affecting the Department and coordinates the responses regarding constituent issues for legislative and other government officials.

Enforcement includes field personnel responsible for the collection of delinquent tax liabilities and the Criminal Investigations Section which investigates tax evasion, improper or fraudulent tax activity, and related issues.

Jennifer Wentworth serves as the **Associate Commissioner for Agency Support**. She is responsible for direction of the Office of Information Technology and the Office of Administrative Services.

Office of Information Technology serves and supports the technology foundation for the agency's functional units. Agency technology allows for timely, efficient and secure transfer of information to employees, taxpayers and other agencies. The Office provides application development and maintains various systems allowing DOR to meet the legislative mandates. They also provide technical services to the agency's end users, manage the agency network, and are responsible for oversight of DOR's technology infrastructure.

Office of Administrative Services provides support to the agency through return and payment processing, financial reporting and related support services for the agency. **Accounting** manages the agency budget, provides efficient and accurate distribution of tax funds, and provides financial reporting of tax collections and disbursements. **Purchasing** is responsible for procuring goods and services required by the DOR and coordinates building facility maintenance and security. **Print Shop** is responsible for records management, mail services, and printing agency forms and publications. **Processing** is responsible for opening, batching, scanning, imaging and processing tax returns and payments. They ensure a daily tax deposit of the funds received that day.

Lamar Wilson serves as **Director of the Office of Human Resources**. As Director, Lamar and his staff manage the entire employee life-cycle including recruiting, onboarding, the provision of benefits, training and development and career-long engagement.

The **Office of Human Resources** also provides strategic planning in the areas of staffing, succession planning and compensation. Human Resources at the DOR serves in a consultative role with management and leads the creation and communication of agency policy as it relates to our team of employees.



Mississippi Sales Tax One-Mill
Aluminum 22mm

Receipts and Transfers Summary

General Fund Receipts page 21

Transfers & Disbursements by Tax page 22

Selected Special Fund Transfers page 25





The Woolfolk State Office Building in Jackson, MS was built in 1949 and was the main office of the State Tax Commission until December 1, 1996. The building was renovated and restored from 1997-2001.

Photographer: Hugh W. Shankle
Woolfolk State Office Building Exterior view.
1950's
Jackson, Mississippi
Hinds County
(courtesy of MDAH)

General Fund Receipts

Tax Revenues collected by the DOR provide support for state operations by funding programs and services that benefit all citizens of Mississippi. DOR collected 98% of the State's General Fund for Fiscal Year 2016.

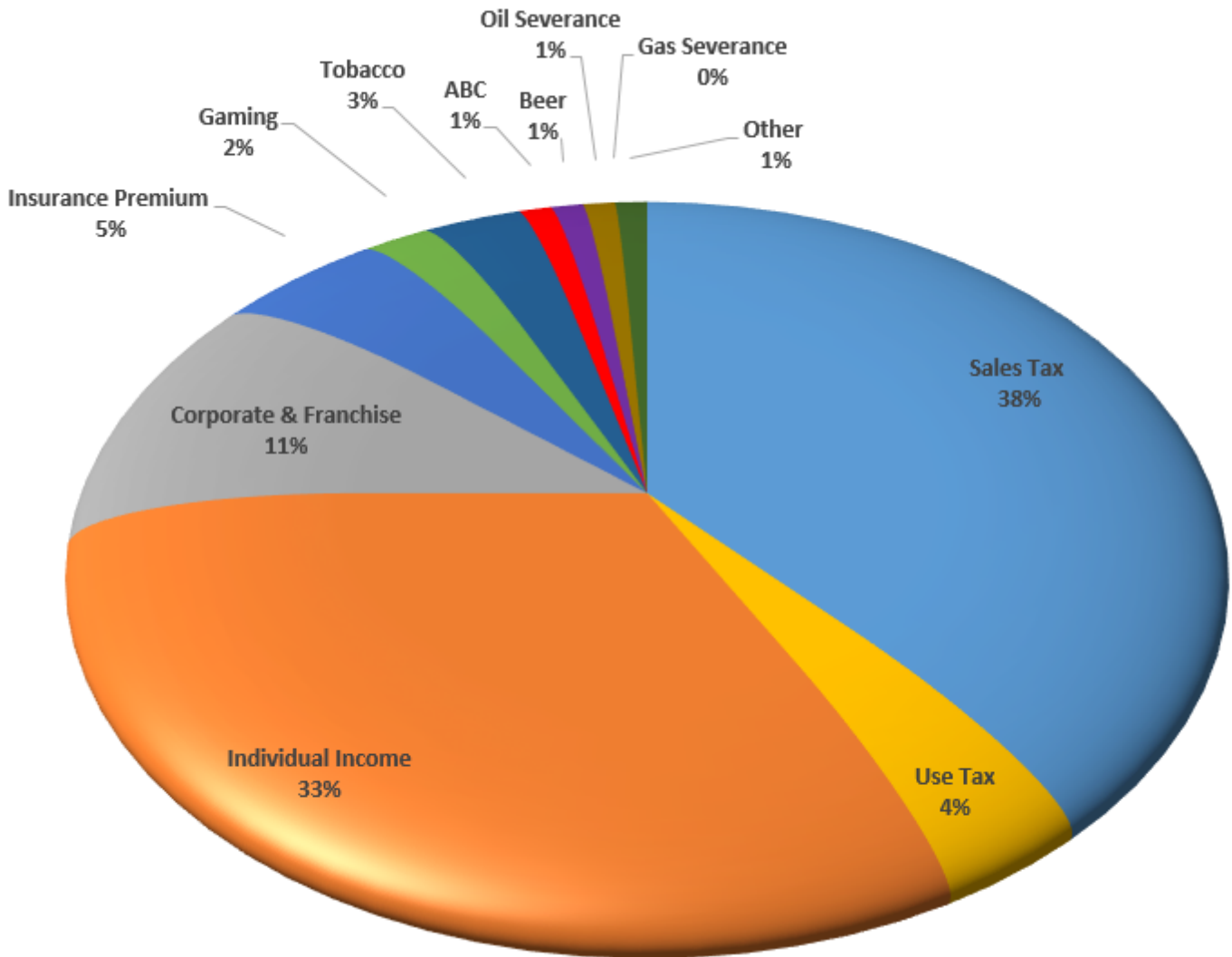

Sales	\$2,062,137,176
Use	\$238,254,207
Individual	\$1,769,430,613
Corporate	\$596,260,201
Insurance	\$268,593,427
Gaming	\$133,846,927
Tobacco	\$145,811,513
ABC	\$73,369,295
Beer	\$29,761,910
Oil	\$22,953,537
Gas	\$3,529,419
Other	\$25,885,039
Total	\$5,369,833,265

Total General Fund Receipts Fiscal Year 2016

\$5,369,833,265

"All funds collected by the Commissioner of Revenue and by the Department of Revenue under the provisions of any law are designated as public funds of the State of Mississippi. All such funds shall be deposited in the State Treasury on the same day in which the funds are collected..." MCA § 27-3-57

Total Transfers and Distributions of Agency Collections

Tax Type	Total Transfers	Transfers to General Fund	Transfers to Special Funds	Amounts to Special Funds	
Sales Tax	\$3,086,611,023	\$2,062,137,176	\$1,024,473,847	\$19,999,992	Public School Building
				\$437,129,439	Municipalities
				\$5,267,115	Motor Vehicle Rental Sales Tax
				\$19,447,495	Four-Lane Construction
				\$42,000,000	School Ad Valorem
				\$294,023,269	Education Enhancement Fund
				\$287,628	MS Fair Commission
				\$188,623,053	MV Ad Valorem Reduction
				\$0	MS Dept. of Agriculture
				\$7,851,147	Telecommunications
				\$762,923	Airport Parking
				\$296,321	Incentive Fund, MDA
				\$3,985,465	Incentive Fund -Tourism
				\$1,800,000	Job Training Grant, MDA
\$3,000,000	State Aid Road				
			\$1,024,473,847	Total Special Funds	
Use Tax	\$310,971,952	\$238,254,207	\$72,717,745	\$39,260,362	MV Ad Valorem Reduction
				\$4,000,000	School Ad Valorem
				\$29,457,382	Education Enhancement
				\$72,717,745	Total Special Funds
Individual Income	\$2,174,352,488	\$1,769,430,613	\$404,921,875	\$22,426,961	Advantage Job Incentive
				\$4,981,409	Production Company Rebate
				\$4,879,281	MMEIA Rebate Fund
				\$62,225	SMART Business Incentive
				\$793,629	Withheld Tax Collection Fee
				\$371,778,371	Refund Account
				\$404,921,875	Total Special Funds
Corporate & Franchise	\$672,005,885	\$596,260,201	\$75,745,684	\$75,745,684	Refund Account
Insurance Premium	\$295,490,086	\$268,593,427	\$26,896,659	\$9,965,133	Municipalities
				\$10,006,516	Counties
				\$6,692,227	State Fire Academy
				\$5,000	Insurance Department Arson Reward
				\$227,783	City of Jackson
				\$26,896,659	Total Special Funds
Gaming Taxes	\$255,426,705	\$133,846,927	\$121,579,778	\$32,250,000	Highway Bond Sinking Fund
				\$249,978	Catfish Row Museum Construction Fund
				\$500,004	EE Bass Cultural Arts Center Fund
				\$3,000,000	Gulf Coast Aquarium Fund
				\$48,107,889	Gaming Licenses and Taxes (Municipalities)
				\$37,471,907	Gaming Licenses and Taxes (Counties)
				\$121,579,778	Total Special Funds
Tobacco Tax	\$145,811,513	\$145,811,513	\$0	\$0	
Beer & Light Wine	\$29,761,910	\$29,761,910	\$0	\$0	
Alcoholic Beverages	\$83,500,883	\$73,369,295	\$10,131,588	\$7,327,875	Department of Mental Health
				\$2,511,135	Municipalities
				\$292,578	Counties
				\$10,131,588	Total Special Funds
Oil Severance	\$32,055,408	\$22,953,537	\$9,101,871	\$9,101,871	Counties
Gas Severance	\$5,525,569	\$3,529,419	\$1,996,150	\$1,996,150	Counties
Sub Totals this page	\$7,091,513,422	\$5,343,948,225	\$1,747,565,196		

Total Transfers and Distributions of Agency Collections

Tax Type	Total Transfers	Transfers to General Fund	Transfers to Special Funds	Amounts to Special Funds	
Finance Privilege	\$11,047,117	\$11,047,117	\$0	\$0	
Privilege	\$130,927,325	\$9,388,719	\$121,538,605	\$54,996,539	Dept. of Transportation
				\$15,910,873	Four-Lane Highway Project
				\$26,895,324	Counties
				\$11,092,445	Trauma Care Fund
				\$388,619	MS Burn Care Fund
				\$524,592	New Capitol R & R
				\$114,585	DOR Special Tag Fees
				\$438,452	Mailing Fees
				\$2,495,436	License Plate Acquisition
				\$3,082,434	Apportioned Tags
				\$5,599,306	Distinctive License Tag Fee
				<u>\$121,538,605</u>	Total Special Funds
Estate	\$511,694	\$511,694	\$0	\$0	
Nuclear In Lieu	\$20,000,000	\$1,200,000	\$18,800,000	\$11,273,549	Counties
				<u>\$7,526,451</u>	Municipalities
				\$18,800,000	Total Special Funds
Petroleum	\$452,967,420	\$633,750 *	\$452,333,670	\$315,397,055	Dept. of Transportation
				\$57,374,998	State Aid Road Fund
				\$3,050,000	Dept. of Marine Resources
				\$42,391,548	Counties
				\$3,457,442	Road Protection Counties
				\$6,147,342	Sea Wall Coast Counties
				\$9,980,022	Department of Environmental Quality
				\$242,544	Fire Marshall
				\$93,622	Propane Education Fund
				\$1,598,864	Municipalities
				\$1,099,615	Aeronautics Commission
				\$2,875,000	Dept. of Wildlife Conservation
				\$3,395	DOR Collection Fee
				\$186,665	Railroad Revitalization Fund
				<u>\$8,435,558</u>	IFTA
				\$452,333,670	Total Special Funds
TVA In Lieu	\$13,866,101	\$2,264,070 *	\$11,602,032	\$5,997,047	Counties
				\$2,694,289	Municipalities
				<u>\$2,910,696</u>	School Districts
				\$11,602,032	Total Special Funds
Statewide Privilege	\$646,552	\$646,552 *	\$0	\$0	
Timber Severance	\$3,971,117	\$5,675 *	\$3,965,442	\$3,167,810	Timber Resources
				<u>\$797,632</u>	Counties
				\$3,965,442	Total Special Funds
Interest on Deposit	\$83	\$83 *	\$0	\$0	
Miscellaneous General Fund Fees	\$180,290	\$180,290 *	\$0	\$0	
Public Utility Regulatory Fund	\$8,355,735	\$7,088 *	\$8,348,646	\$5,884,233	Public Service Commission Regulation Fund
				<u>\$2,464,413</u>	Public Utilities Staff Regulation Fund
				\$8,348,646	Total Special Funds
Municipal Gas Utility Regulation	\$25,208	\$0 *	\$25,208	\$25,208	Municipal Gas Utility Regulation
Railroad Regulation	\$127,667	\$0 *	\$127,667	\$127,667	Railroad Regulation
Sub Totals this page	\$642,626,309	\$25,885,039	\$616,741,270		

Total Transfers and Distributions of Agency Collections

Tax Type	Total Transfers	Transfers to General Fund	Transfers to Special Funds	Amounts to Special Funds	
Casual Auto Sales	\$6,583,075	\$0	\$6,583,075	\$6,583,075	MV Ad Valorem Tax Reduction
Titles	\$10,364,116	\$0	\$10,364,116	\$10,364,116	DOR Collection Fee
ATV and Motorcycle Sales	\$1,429,280		\$1,429,280	\$1,429,280	Trauma Care Fund
Prepaid Wireless	\$6,821,606		\$6,821,606	\$6,685,174	CMRS Board
				\$136,432	DOR Collection Fee
				<u>\$6,821,606</u>	Total Special Funds
E911 Minimum Standards	\$1,446,322		\$1,446,322	\$1,446,322	E911 Minimum Standards Service Charge
Railcar In Lieu	\$6,715,726		\$6,715,726	\$6,513,927	Counties
				\$201,799	DOR Collection Fee
				<u>\$6,715,726</u>	Total Special Funds
City Utility Tax	\$615,745		\$615,745	\$584,959	Gross City Utility Tax
				\$30,786	DOR Collection Fee
				<u>\$615,745</u>	Total Special Funds
Special Levy	\$93,314,904		\$93,314,904	\$89,530,877	Cities / Counties / Local Gov. Project
				\$686,984	Occupancy
				\$601,983	Mississippi Telecommunication Facility
				\$2,495,060	DOR Collection Fee
				<u>\$93,314,904</u>	Total Special Funds
Non-Hazardous Waste Tax	\$4,211,383		\$4,211,383	\$4,211,383	Environmental Protection Trust
Hazardous Waste Tax	\$37,579		\$37,579	\$26,387	MS Department of Environmental Quality
				\$11,193	Counties
				<u>\$37,579</u>	Total Special Funds
Waste Tire	\$2,734,753		\$2,734,753	\$2,598,013	Environmental Protection Trust
				\$136,739	DOR Collection Fee
				<u>\$2,734,753</u>	Total Special Funds
Other Collections and Transfers	\$19,590,605		\$24,029,157	\$19,590,605	Refund of Tax Collections
	\$8,353			\$8,353	Collection Fees
	\$3,474,460			\$3,474,460	Warrant Fees
	\$954,439			\$954,439	Sales and Services, outside
	\$1,300			\$1,300	Mailing Fees
				<u>\$24,029,157</u>	Total Other Transfers
Sub Totals this page	\$158,303,645	\$0	\$158,303,645		
Sub Totals, page 22	\$7,091,513,422	\$5,343,948,225	\$1,747,565,196		
Sub Totals , page 23	\$642,626,309	\$25,885,039	\$616,741,270		
Total Transfers	\$7,892,443,376	\$5,369,833,265	\$2,522,610,111		

Notes:

1. Amounts denoted with an asterisk (*) are included as "miscellaneous" taxes on schedules A and B.
2. Finance Privilege Tax is also known as the Installment Loan Tax.
3. Amounts paid to the counties and cities are found in Sales Tax section of the Annual Report.

"...The Commissioner of Revenue shall determine amounts due all municipalities, counties and such special funds as provided by law and shall certify to the State Treasurer at the end of each month the amount due each municipality, county or special fund..." MCA § 27-3-57

Selected Special Fund Transfers

Transfers Made for Local Government Support

	FY2016	FY2015
Municipalities		
Sales Tax	\$437,129,439	\$421,786,297
Gaming Taxes and Permits	\$48,107,889	\$45,814,627
Insurance Premium (fire protection)	\$9,965,133	\$8,103,981
ABC Permits	\$2,511,135	\$2,545,555
In Lieu Property Taxes	\$10,949,966	\$12,744,009
City Special Levies	\$65,933,293	\$63,382,468
City Utility Tax	\$584,959	\$558,471
Total Transfers	\$575,181,815	\$554,935,409

Counties

Gaming Taxes and Permits	\$37,471,907	\$37,096,485
Insurance Premium (fire protection)	\$10,006,516	\$8,103,982
ABC Permits	\$292,578	\$308,985
Oil Severance	\$9,101,871	\$16,242,652
Gas Severance	\$1,996,150	\$2,830,274
Timber Severance	\$797,632	\$753,769
License Tags (big trucks)	\$26,895,324	\$26,880,682
In Lieu Property Taxes	\$23,055,297	\$27,114,996
MV Rental Sales Tax	\$5,267,115	\$6,942,350
County Special Levies	\$24,284,568	\$22,373,072
Hazardous Waste Tax	\$11,193	\$13,051
Total Transfers	\$139,168,958	\$148,647,247

Transfers Made to Support Transportation

	FY2016	FY2015	source
Dept. of Transportation	\$370,393,594	\$338,126,994	Motor Fuel Tax, Tag Fees
Four Lane Highway Project	\$35,358,369	\$37,207,183	Tags, Sales Tax
State Aid Road	\$60,374,998	\$57,081,933	Motor Fuel, Sales Tax
Road Construction Bond Sinking Fund	\$32,250,000	\$36,000,000	Gaming
Counties (designated road use)	\$51,996,332	\$41,265,933	Motor Fuel Taxes
Municipalities (road use)	\$1,598,864	\$973,674	Motor Fuel Taxes
Total Transfers	\$551,972,156	\$510,655,717	

Transfers Made to Support Education

	FY2016	FY2015	source
Public School Building Fund	\$19,999,992	\$19,999,992	Sales Tax
School Ad Valorem Reduction Fund	\$46,000,000	\$46,000,000	Sales Tax, Use Tax
Education Enhancement	\$323,480,651	\$316,474,195	Sales Tax, Use Tax
Department of Education (Support Teachers)	\$37,512	\$34,368	Specialty Plate
TVA in Lieu Schools Allocation	\$2,910,696	\$5,114,881	Property Tax
Total Transfers	\$392,428,851	\$387,623,436	

Transfers Made to Ad Valorem Reduction Fund (Vehicle Tag Credit)

	FY 2016	FY 2015	FY 2014	FY 2013	FY 2012	FY 2011	source
Tax Transfers to Fund	\$234,466,490	\$220,983,679	\$214,407,060	\$201,730,962	\$182,987,716	\$166,776,171	Sale, Use, Casual Auto Sales Taxes
Reimbursement Payments to Counties	\$230,500,892	\$225,716,739	\$203,011,465	\$197,816,190	\$178,984,271	\$136,530,785	
Tag Credit Percentage	6%	6.25%	6%	6%	5.75%	4.25%	
Transfers from the Fund Made by Legislation			-\$17,000,000 (May 2014)	-\$52,000,000 (April 2013)			



Photographer: Winfred Moncrief
Forrest County float.
January 21, 1964, in downtown
Jackson (Miss.).
(courtesy of MDAH)

Sales Tax

Sales Tax Summary	page 29
Diversions/Transfers to Cities	page 30
Special Tax Collections	page 32
City Utility Tax	page 33
Motor Vehicle Rental Tax	page 33
Classification of Sales by Industry Groups	page 34
Sales and Tax by Industry and City	page 42
Sales and Tax by Industry and County	page 84

Photographer: Ralph Hargrove
Fortification St. Ext. looking West.
Nov. 2, 1964.
Jackson, Mississippi
Hinds County
(courtesy of MDAH)





Mississippi Sales Tax One-Mill
White Plastic 21mm

Sales Tax Supports the General Fund, Education, Municipalities, and Special Funds

All sales of tangible personal property in the State of Mississippi are subject to the regular retail trade rate of sales tax (7%) unless law exempts the item or provides a reduced rate of tax for an item. The tax is based on gross proceeds of sales or gross income, depending on the type of business. Additionally, many services are subject to sales tax. Installation labor is taxable when connected to the sale of tangible personal property.

Each month, the DOR distributes and transfers the sales tax collected during the prior month to various Treasury Funds. The State General Fund receives the largest portion; however, Sales Tax is also an important revenue source for Municipal Governments and for Education in our state. Money transferred to the Motor Vehicle Ad Valorem Reduction Fund is used to reimburse the counties for the credit on motor vehicle license plates annually provided to each vehicle owner.

Sales Tax Transfers	FY16	FY15	Change
General Fund	\$2,062,137,176.17	\$2,034,318,582.46	1.37%
Municipalities	\$437,129,439.35	\$421,786,296.82	3.64%
Education Enhancement Fund	\$294,023,269.05	\$288,934,455.57	1.76%
MV Ad Valorem Reduction	\$188,623,052.69	\$178,383,960.15	5.74%
School Ad Valorem	\$42,000,000.00	\$42,000,000.00	0.00%
Public School Building	\$19,999,992.00	\$19,999,992.00	0.00%
State Aid Road	\$3,000,000.00	\$3,000,000.00	0.00%
Motor Vehicle Rental Sales Tax	\$5,267,115.13	\$6,942,350.39	-24.13%
Four-Lane Construction	\$19,447,495.22	\$21,462,136.75	-9.39%
MS Fair Commission	\$287,627.96	\$681,765.56	-57.81%
MS Dept. of Agriculture	\$0.00	\$815,759.19	-100.00%
Airport Parking	\$762,923.34	\$753,903.98	1.20%
Telecommunications	\$7,851,147.04	\$7,650,113.45	2.63%
Incentive Fund, MDA	\$296,320.57	\$247,590.89	19.68%
Incentive Fund -Tourism	\$3,985,464.88	\$4,051,566.02	-1.63%
Job Training Grant, MDA	\$1,800,000.00	\$1,800,000.00	0.00%
Total Sales Tax Transfers	\$3,086,611,023.40	\$3,032,828,473.23	1.77%

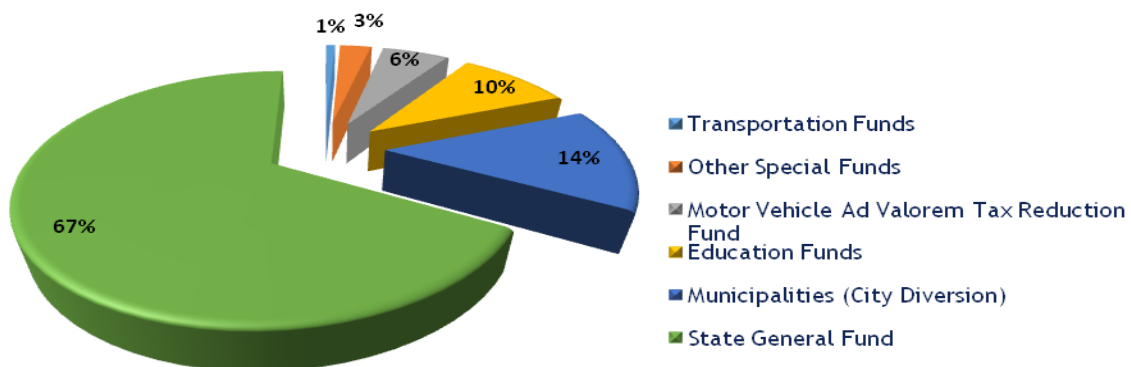

“There is hereby levied and assessed, and shall be collected, privilege taxes for the privilege of engaging or continuing in business or doing business within this state to be determined by the application of rates against gross proceeds of sales or gross income or values...” MCA § 27-65-13

Diversions To Cities from Sales Tax Collections FY 2016 Compared with FY 2015

City	FY2016	FY 2015	Change	City	FY2016	FY 2015	Change
Abbeville	\$61,493	\$64,047	-3.99%	Duncan	\$9,721	\$5,720	69.96%
Aberdeen	\$810,156	\$801,372	1.10%	Durant	\$348,393	\$317,919	9.59%
Ackerman	\$279,764	\$276,792	1.07%	East Mississippi CC	\$1,830	\$2,914	-37.19%
Alcorn State Univ.	\$14,910	\$12,454	19.72%	Ecru	\$284,118	\$178,092	59.53%
Algoma	\$30,039	\$28,759	4.45%	Eden	\$835	\$974	-14.25%
Alligator	\$6,168	\$6,891	-10.49%	Edwards	\$75,045	\$75,519	-0.63%
Amory	\$1,947,298	\$1,909,544	1.98%	Ellisville	\$925,865	\$1,144,909	-19.13%
Anguilla	\$31,661	\$31,898	-0.74%	Enterprise	\$73,427	\$62,082	18.27%
Arcola	\$17,958	\$19,403	-7.45%	Ethel	\$15,455	\$17,242	-10.37%
Artesia	\$10,562	\$11,784	-10.37%	Eupora	\$435,480	\$431,929	0.82%
Ashland	\$165,813	\$162,875	1.80%	Falcon	\$1,377	\$1,556	-11.46%
Baldwyn	\$536,268	\$524,861	2.17%	Falkner	\$65,337	\$63,226	3.34%
Bassfield	\$142,002	\$138,208	2.75%	Farmington	\$45,801	\$43,971	4.16%
Batesville	\$4,452,586	\$4,130,138	7.81%	Fayette	\$214,101	\$215,269	-0.54%
Bay Springs	\$682,039	\$653,333	4.39%	Flora	\$326,313	\$319,261	2.21%
Bay St. Louis	\$1,482,767	\$1,424,343	4.10%	Florence	\$889,291	\$844,910	5.25%
Beaumont	\$70,730	\$76,048	-6.99%	Flowood	\$11,664,054	\$10,965,658	6.37%
Beauregard	\$3,137	\$3,315	-5.36%	Forest	\$2,332,330	\$2,261,118	3.15%
Belmont	\$327,439	\$308,234	6.23%	French Camp	\$15,665	\$11,463	36.66%
Belzoni	\$486,678	\$498,159	-2.30%	Friars Point	\$23,916	\$24,979	-4.26%
Benoit	\$72,418	\$77,578	-6.65%	Fulton	\$1,552,610	\$1,496,900	3.72%
Bentonla	\$183,547	\$190,431	-3.61%	Gattman	\$1,700	\$2,405	-29.29%
Beulah	\$4,294	\$5,494	-21.85%	Gautier	\$2,251,205	\$2,120,181	6.18%
Big Creek	\$5,256	\$3,722	41.23%	Georgetown	\$42,979	\$41,619	3.27%
Biloxi	\$11,727,874	\$11,620,402	0.92%	Glen	\$25,341	\$23,679	7.02%
Blue Mountain	\$131,245	\$122,685	6.98%	Glendora	\$5,739	\$5,519	3.99%
Blue Springs	\$29,979	\$31,584	-5.08%	Gloster	\$152,273	\$156,733	-2.85%
Bolton	\$128,081	\$130,815	-2.09%	Golden	\$60,698	\$59,967	1.22%
Booneville	\$1,878,849	\$1,840,302	2.09%	Goodman	\$39,631	\$39,176	1.16%
Boyle	\$164,826	\$180,842	-8.86%	Greenville	\$6,509,394	\$6,325,025	2.91%
Brandon	\$5,437,560	\$5,102,300	6.57%	Greenwood	\$4,462,796	\$4,435,784	0.61%
Braxton	\$16,084	\$16,897	-4.81%	Grenada	\$4,332,004	\$4,267,067	1.52%
Brookhaven	\$5,715,601	\$5,567,994	2.65%	Gulfport	\$20,838,851	\$20,237,885	2.97%
Brooksville	\$129,022	\$118,021	9.32%	Gunnison	\$10,409	\$9,373	11.06%
Bruce	\$520,092	\$503,917	3.21%	Guntown	\$203,574	\$181,906	11.91%
Bude	\$135,833	\$141,163	-3.78%	Hatley	\$4,326	\$5,217	-17.08%
Burnsville	\$174,570	\$152,602	14.40%	Hattiesburg	\$22,524,300	\$22,097,270	1.93%
Byhalia	\$757,131	\$780,587	-3.00%	Hazlehurst	\$1,346,101	\$1,338,803	0.55%
Byram	\$2,222,249	\$1,794,609	23.83%	Heidelberg	\$242,620	\$297,034	-18.32%
Caledonia	\$170,530	\$156,280	9.12%	Hernando	\$3,236,552	\$3,032,603	6.73%
Calhoun City	\$324,346	\$320,252	1.28%	Hickory	\$63,111	\$70,447	-10.41%
Canton	\$2,906,526	\$2,873,289	1.16%	Hickory Flat	\$66,948	\$62,962	6.33%
Carrollton	\$82,101	\$77,260	6.27%	Hinds CC	\$8,227	\$8,518	-3.42%
Carthage	\$1,716,718	\$1,617,091	6.16%	Hollandale	\$171,464	\$173,619	-1.24%
Cary	\$13,202	\$13,341	-1.04%	Holly Springs	\$1,363,752	\$1,298,045	5.06%
Centerville	\$233,795	\$233,175	0.27%	Horn Lake	\$4,323,872	\$4,041,358	6.99%
Charleston	\$343,218	\$356,379	-3.69%	Houlka	\$93,851	\$98,109	-4.34%
Chunky	\$8,294	\$8,398	-1.23%	Houston	\$1,065,002	\$1,008,146	5.64%
Clarksdale	\$2,675,600	\$2,819,088	-5.09%	Indianola	\$1,984,019	\$1,940,298	2.25%
Cleveland	\$3,683,483	\$3,517,534	4.72%	Inverness	\$62,964	\$65,945	-4.52%
Clinton	\$4,747,664	\$4,602,714	3.15%	Isola	\$32,688	\$34,869	-6.25%
Coahoma	\$7,700	\$7,071	8.90%	Itta Bena	\$142,164	\$145,019	-1.97%
Coahoma CC	\$3,374	\$3,147	7.22%	Iuka	\$835,042	\$778,200	7.30%
Coffeeville	\$127,730	\$118,641	7.66%	Jackson	\$32,221,307	\$31,571,391	2.06%
Coldwater	\$227,049	\$219,733	3.33%	Jonestown	\$35,051	\$36,680	-4.44%
Collins	\$1,574,349	\$1,452,381	8.40%	Jumpertown	\$6,729	\$7,189	-6.40%
Columbia	\$3,193,290	\$3,405,774	-6.24%	Kilmichael	\$71,409	\$70,423	1.40%
Columbus	\$10,140,187	\$9,173,576	10.54%	Kosciusko	\$2,074,147	\$2,038,770	1.74%
Como	\$159,349	\$158,890	0.29%	Kossuth	\$41,217	\$38,536	6.96%
Corinth	\$6,318,625	\$6,159,446	2.58%	Lake	\$77,550	\$75,327	2.95%
Courtland	\$20,441	\$18,570	10.07%	Lambert	\$22,511	\$20,927	7.57%
Crawford	\$17,146	\$15,530	10.41%	Laurel	\$8,757,906	\$9,779,442	-10.45%
Crenshaw	\$69,969	\$58,355	19.90%	Leakesville	\$317,375	\$322,371	-1.55%
Crosby	\$10,601	\$27,857	-61.95%	Learned	\$7,233	\$7,347	-1.55%
Crowder	\$23,359	\$22,492	3.85%	Leland	\$503,171	\$521,176	-3.45%
Cruger	\$5,176	\$5,741	-9.84%	Lena	\$21,065	\$21,534	-2.18%
Crystal Springs	\$736,785	\$705,757	4.40%	Lexington	\$425,638	\$455,720	-6.60%
D'IBerville	\$7,264,589	\$6,337,357	14.63%	Liberty	\$262,824	\$255,754	2.76%
D'Lo	\$32,739	\$49,267	-33.55%	Long Beach	\$1,365,280	\$1,381,499	-1.17%
Decatur	\$148,668	\$159,107	-6.56%	Louin	\$30,357	\$29,321	3.53%
DeKalb	\$222,419	\$234,606	-5.19%	Louise	\$16,842	\$14,822	13.63%
Derma	\$110,708	\$82,115	34.82%	Louisville	\$1,960,689	\$1,996,087	-1.77%
Diamondhead	\$556,574	\$510,302	9.07%	Lucedale	\$2,192,148	\$2,238,677	-2.08%
Doddsville	\$8,951	\$10,682	-16.20%	Lula	\$34,572	\$36,789	-6.03%
Drew	\$118,580	\$118,601	-0.02%	Lumberton	\$168,268	\$174,770	-3.72%
Duck Hill	\$47,902	\$47,638	0.55%	Lyon	\$24,849	\$26,772	-7.18%
Dumas	\$17,741	\$14,609	21.44%	Maben	\$94,094	\$89,810	4.77%

“...18-1/2% of the total sales tax revenue collected during the preceding month...shall be allocated...to the municipality...” MCA §27-65-75

Diversions To Cities from Sales Tax Collections FY 2016 Compared with FY 2015

City	FY 2016	FY 2015	Change	City	FY 2016	FY 2015	Change
Macon	\$615,397	\$622,633	-1.16%	Ripley	\$1,327,239	\$1,284,149	3.36%
Madison	\$7,201,793	\$6,314,731	14.05%	Rolling Fork	\$377,258	\$402,195	-6.20%
Magee	\$2,125,216	\$2,092,883	1.54%	Rosedale	\$123,399	\$119,861	2.95%
Magnolia	\$403,476	\$393,180	2.62%	Roxie	\$19,213	\$18,772	2.35%
Mantachie	\$243,618	\$238,957	1.95%	Ruleville	\$231,799	\$239,373	-3.16%
Mantee	\$33,605	\$33,746	-0.42%	Sallis	\$20,758	\$24,244	-14.38%
Marietta	\$53,213	\$55,049	-3.34%	Saltillo	\$1,054,162	\$792,486	33.02%
Marion	\$221,727	\$217,646	1.88%	Sandersville	\$194,619	\$1,079,303	-81.97%
Marks	\$236,862	\$238,266	-0.59%	Sardis	\$341,447	\$330,846	3.20%
Mathiston	\$183,334	\$186,879	-1.90%	Satartia	\$4,305	\$1,913	125.01%
Mayersville	\$11,727	\$9,890	18.58%	Schlater	\$11,031	\$11,239	-1.85%
McComb	\$5,707,204	\$5,660,276	0.83%	Scooba	\$84,988	\$73,749	15.24%
McCool	\$19,501	\$15,396	26.67%	Sebastopol	\$202,179	\$198,670	1.77%
McLain	\$64,576	\$69,633	-7.26%	Seminary	\$159,063	\$153,374	3.71%
Meadville	\$144,242	\$144,966	-0.50%	Senatobia	\$2,264,142	\$2,185,626	3.59%
Mendenhall	\$638,141	\$629,524	1.37%	Shannon	\$144,089	\$145,759	-1.15%
Meridian	\$14,715,938	\$14,929,074	-1.43%	Shaw	\$96,938	\$81,453	19.01%
Merigold	\$85,017	\$85,693	-0.79%	Shelby	\$113,306	\$116,978	-3.14%
Metcalfe	\$13,306	\$14,876	-10.56%	Sherman	\$358,485	\$172,718	107.55%
MS Gulf Coast CC	\$5,332	\$6,149	-13.29%	Shubuta	\$45,941	\$47,434	-3.15%
MS State University	\$441,701	\$445,765	-0.91%	Shuqualak	\$25,266	\$26,145	-3.36%
MS Valley State Univ.	\$7,706	\$10,309	-25.26%	Sidon	\$7,534	\$8,961	-15.92%
Mize	\$106,416	\$198,322	-46.34%	Silver City	\$5,597	\$5,694	-1.70%
Monticello	\$518,754	\$477,897	8.55%	Silver Creek	\$34,891	\$35,307	-1.18%
Montrose	\$4,849	\$5,711	-15.10%	Slate Springs	\$3,093	\$4,660	-33.63%
Moorhead	\$103,499	\$99,619	3.89%	Sledge	\$19,405	\$20,063	-3.28%
Morgan City	\$6,783	\$6,732	0.76%	Smithville	\$75,810	\$74,353	1.96%
Morton	\$500,396	\$503,541	-0.62%	Snow Lake Shores	\$4,248	\$5,352	-20.64%
Moss Point	\$1,845,613	\$1,851,277	-0.31%	Soso	\$155,904	\$157,542	-1.04%
Mound Bayou	\$49,939	\$56,797	-12.07%	Southaven	\$14,517,998	\$13,596,065	6.78%
Mt. Olive	\$117,270	\$113,818	3.03%	Southwest MS CC	\$902	\$991	-8.95%
Myrtle	\$57,836	\$56,355	2.63%	Starkville	\$6,805,249	\$6,350,826	7.16%
Natchez	\$5,527,678	\$5,791,854	-4.56%	State Line	\$131,775	\$133,693	-1.43%
Nettleton	\$374,433	\$326,512	14.68%	Stonewall	\$71,888	\$77,269	-6.96%
New Albany	\$3,250,301	\$3,053,953	6.43%	Sturgis	\$36,381	\$34,761	4.66%
New Augusta	\$164,055	\$162,493	0.96%	Summit	\$439,934	\$413,838	6.31%
New Hebron	\$89,581	\$92,391	-3.04%	Sumner	\$42,762	\$44,026	-2.87%
Newton	\$1,004,467	\$1,032,925	-2.76%	Sumrall	\$478,822	\$486,832	-1.65%
No. Carrollton	\$40,319	\$41,075	-1.84%	Sunflower	\$32,351	\$28,787	12.38%
Noxapater	\$96,967	\$102,704	-5.59%	Sylvarena	\$3,423	\$3,600	-4.91%
Oakland	\$77,421	\$75,257	2.88%	Taylor	\$19,394	\$19,409	-0.08%
Ocean Springs	\$4,942,521	\$4,880,922	1.26%	Taylorville	\$335,977	\$317,393	5.86%
Okolona	\$296,745	\$297,374	-0.21%	Tchula	\$88,624	\$86,127	2.90%
Olive Branch	\$9,505,815	\$8,865,565	7.22%	Terry	\$332,918	\$292,738	13.73%
Osyka	\$63,309	\$65,465	-3.29%	Thaxton	\$42,474	\$45,119	-5.86%
Oxford	\$8,763,162	\$7,801,589	12.33%	Tishomingo	\$124,487	\$118,509	5.04%
Pace	\$6,770	\$7,196	-5.91%	Toccopola	\$3,260	\$3,638	-10.39%
Pachuta	\$22,537	\$23,587	-4.45%	Tremont	\$16,466	\$18,774	-12.30%
Paden	\$2,097	\$1,079	94.31%	Tunica	\$484,900	\$532,200	-8.89%
Pascagoula	\$5,352,434	\$5,484,265	-2.40%	Tupelo	\$19,888,976	\$18,618,999	6.82%
Pass Christian	\$1,272,422	\$1,184,104	7.46%	Tutwiler	\$52,132	\$54,979	-5.18%
Pauding	\$2,381	\$2,015	18.16%	Tylertown	\$671,056	\$661,107	1.50%
Pearl	\$10,000,254	\$9,692,917	3.17%	Union	\$398,952	\$357,188	11.69%
Pelahatchie	\$374,186	\$377,614	-0.91%	Univ. of Mississippi	\$384,566	\$384,249	0.08%
Petal	\$2,519,822	\$2,430,107	3.69%	Utica	\$108,461	\$125,999	-13.92%
Philadelphia	\$4,401,552	\$4,221,400	4.27%	Vaiden	\$120,668	\$122,111	-1.18%
Picayune	\$4,628,843	\$4,532,432	2.13%	Vardaman	\$123,745	\$124,166	-0.34%
Pickens	\$81,922	\$87,858	-6.76%	Verona	\$233,917	\$221,200	5.75%
Pittsboro	\$15,180	\$6,189	145.27%	Vicksburg	\$7,997,532	\$7,782,828	2.76%
Plantersville	\$56,608	\$50,351	12.43%	Walls	\$93,941	\$80,360	16.90%
Polkville	\$4,662	\$3,455	34.93%	Walnut	\$271,571	\$231,485	17.32%
Pontotoc	\$2,465,518	\$2,353,702	4.75%	Walnut Grove	\$67,777	\$75,356	-10.06%
Pope	\$38,167	\$30,723	24.23%	Walthall	\$21,468	\$20,151	6.54%
Poplarville	\$800,303	\$684,389	16.94%	Water Valley	\$526,702	\$493,489	6.73%
Port Gibson	\$238,471	\$237,131	0.57%	Waveland	\$2,343,665	\$2,293,834	2.17%
Potts Camp	\$87,745	\$90,701	-3.26%	Waynesboro	\$2,106,321	\$2,205,647	-4.50%
Prentiss	\$450,554	\$425,243	5.95%	Webb	\$87,573	\$91,219	-4.00%
Puckett	\$110,470	\$94,066	17.44%	Weir	\$22,697	\$28,821	-21.25%
Purvis	\$845,095	\$793,569	6.49%	Wesson	\$161,344	\$144,346	11.78%
Quitman	\$548,691	\$574,704	-4.53%	West	\$17,250	\$17,926	-3.77%
Raleigh	\$199,004	\$210,488	-5.46%	West Point	\$2,470,669	\$2,386,782	3.51%
Raymond	\$229,647	\$263,248	-12.76%	Wiggins	\$1,877,645	\$1,794,823	4.61%
Renova	\$28,560	\$28,841	-0.98%	Winona	\$1,048,553	\$1,040,617	0.76%
Richland	\$5,601,032	\$5,162,400	8.50%	Winstonville	\$3,353	\$4,476	-25.08%
Richton	\$345,243	\$333,565	3.50%	Woodland	\$59,561	\$55,027	8.24%
Ridgeland	\$15,279,606	\$12,778,125	19.58%	Woodville	\$374,538	\$374,692	-0.04%
Rienzi	\$57,283	\$54,260	5.57%	Yazoo City	\$1,730,642	\$1,734,841	-0.24%
				Totals	\$437,129,439	\$421,820,901	3.63%

This report is based on the month the tax revenue is transferred to and received by the municipality.

Transfer to Cities and Counties from Special Tax Collections

Most Special Taxes are imposed on the gross receipts of hotels, motels, restaurants and/or bars within certain cities or counties; however, the cities of Jackson and Tupelo impose a tax on retail sales and services subject to the general rate of state sales tax with certain exceptions. Revenues are dedicated to certain purposes as authorized by the enacting legislation and the tax rates vary by location. All special taxes are in addition to the regular Sales Tax. More information about these taxes can be found by visiting our website.

City or County	FY 2016	FY 2015	Change	City or County	FY 2016	FY 2015	Change
Aberdeen Special Tax	\$87,309	\$75,860	15.09%	Magee Special Tax	\$252,938	\$226,542	11.65%
Adams County Convention	\$1,324,394	\$1,285,163	3.05%	McComb Special Tax	\$241,487	\$319,735	-24.47%
Baldwyn Special Tax	\$143,129	\$139,334	2.72%	Montgomery County Coliseum & Tourism	\$44,176	\$41,485	6.49%
Batesville Tourism and Economic Dev.	\$1,261,327	\$1,168,527	7.94%	Moss Point Special Tax	\$274,050	\$299,299	-8.44%
Bay Springs Special Tax	\$3,613	\$3,477	3.90%	MS Gulf Coast Convention & Visitors Bur.	\$3,526,787	\$2,958,154	19.22%
Brandon Special Tax	\$1,038,406	\$941,986	10.24%	Natchez Special Tax (occupancy)	\$398,736	\$381,763	4.45%
Brookhaven Special Tax	\$97,696	\$65,185	49.87%	New Albany Special Tax	\$737,480	\$684,091	7.80%
Byhalia Tourism, Parks & Recreation	\$14,357	\$15,841	-9.37%	Newton Special Tax (occupancy)	\$9,159	\$9,385	-2.41%
Canton Tourist & Convention	\$627,100	\$631,675	-0.72%	Ocean Springs Tax	\$1,251,096	\$1,184,836	5.59%
Cleveland Special Tax	\$816,095	\$753,381	8.32%	Oxford Stadium Tax	\$2,740,911	\$2,501,351	9.58%
Clinton Special Tax	\$156,433	\$131,790	18.70%	Oxford Tourism	\$380,864	\$284,370	33.93%
Coahoma County Special Tax	\$411,880	\$406,272	1.38%	Pascagoula Special Tax	\$165,458	\$161,752	2.29%
Columbus Tourism	\$2,100,207	\$1,911,667	9.86%	Pearl Special Tax	\$739,847	\$765,794	-3.39%
Como Special Tax	\$64,899	\$0		Philadelphia Tourism	\$98,526	\$114,281	-13.79%
Como Special Tax (Occupancy)	\$620	\$1,232,189		Picayune Special Tax	\$476,877	\$451,982	5.51%
Corinth Tourism	\$1,333,600	\$1,232,189	8.23%	Pontotoc Special Tax	\$411,433	\$371,394	10.78%
Desoto County Special Tax	\$7,953,744	\$7,222,048	10.13%	Rankin County Special Tax	\$1,011,558	\$924,051	9.47%
Florence Special Tax	\$314,671	\$264,758	18.85%	Richland Special Tax	\$395,819	\$399,650	-0.96%
Flowood Special Tax	\$2,597,436	\$2,227,054	16.63%	Ridgeland Special Tax	\$1,648,677	\$1,596,481	3.27%
Fulton Special Tax	\$57,521	\$57,219	0.53%	Ripley Special Tax	\$288,977	\$273,399	5.70%
Greenwood Tourism Commission	\$431,243	\$435,692	-1.02%	Sardis Special Tax	\$104,559	\$96,508	8.34%
Grenada Tourism	\$451,300	\$530,811	-14.98%	Senatobia Special Tax	\$454,860	\$326,635	39.26%
Hancock County Special Tax	\$131,263	\$123,638	6.17%	Southaven Special Tax	\$1,820,175	\$2,289,555	-20.50%
Harrison County Coliseum-Convention Ctr	\$3,912,755	\$3,615,918	8.21%	Starkville Tourism and Convention Tax	\$1,929,884	\$1,796,550	7.42%
Hattiesburg Special Tax	\$5,518,388	\$5,368,167	2.80%	Starkville-Oktibbeha Tourism	\$241,536	\$325,883	-25.88%
Hernando Tourism	\$34,041	\$18,207	86.96%	Stone County Special Tax	\$415,780	\$380,332	9.32%
Holly Springs Tourism	\$339,054	\$300,028	13.01%	Tishomingo County Promotion Tax	\$58,081	\$23,181	150.55%
Horn Lake Special Tax	\$690	\$5,351	-87.11%	Tunica County Special Tax	\$1,718,090	\$1,734,207	-0.93%
Horn Lake Special Tax (occupancy)	\$278,469	\$284,970	-2.28%	Tupelo Convention & Tourism Promotion	\$4,218,980	\$3,951,456	6.77%
Indianola Tourism Commission	\$416,056	\$382,798	8.69%	Tupelo Water Facilities	\$3,425,356	\$3,175,960	7.85%
Jackson (city) Convention Center	\$4,628,536	\$4,582,933	1.00%	Vicksburg Special Tax	\$564,637	\$517,562	9.10%
Jackson (city) Infrastructure	\$14,420,772	\$13,948,56	3.39%	Warren County Tourism	\$1,200,513	\$1,137,676	5.52%
Jackson (city) Tourism	\$3,598,262	\$3,549,076	1.39%	Washington County Board of Sup.	\$218,331	\$223,780	-2.43%
Kosciusko Tourist Promotion	\$30,017	\$33,238	-9.69%	Washington County Tourist Promotion	\$711,087	\$678,089	4.87%
Lauderdale County Tourism	\$789,571	\$777,264	1.58%	West Point Special Tax	\$262,668	\$255,641	2.75%
Laurel Special Tax	\$1,487,825	\$1,513,296	-1.68%	West Point-Clay County Special Tax	\$260,650	\$254,568	2.39%
Louisville Special Tax	\$49,235	\$45,880	7.31%	Yazoo County Special Tax	\$470,113	\$458,114	2.62%
Lowndes County Special Tax	\$125,795	\$129,131	-2.58%				
				Total Special Tax Transfers	\$90,217,861	\$85,753,877	5.21%

City Utility Tax Payments

City	Amount	City	Amount	City	Amount
Abbeville	\$862	Hattiesburg	\$8,747	Picayune	\$27,353
Biloxi	\$84,361	Hollandale	\$4,357	Puckett	\$557
Centreville	\$625	Lake	\$756	Richton	\$2,808
Clinton	\$36,328	Laurel	\$51,304	Ridgeland	\$14,758
Coffeeville	\$1,766	Liberty	\$420	Shelby	\$2,325
Coldwater	\$3,299	McComb	\$30,065	Starkville	\$44,908
Columbus	\$68,802	Natchez	\$44,100	Sunflower	\$684
Ellisville	\$7,106	New Augusta	\$32	Tupelo	\$20,333
Forest	\$15,626	Newton	\$10,387	Waynesboro	\$14,179
Grenada	32,906	Oxford	\$55,206	Total Payments	\$584,959

“... there is hereby levied upon... all telephone or communication utilities as defined by Section 77-3-1 ... an additional tax of two per cent of the gross amount of revenue made and collected on local business from customers within the corporate limits of any municipality...” MCA § 21-33-203

Motor Vehicle Rental Tax Diversions

County	Amount	County	Amount	County	Amount
Adams	\$73,407	Holmes	*	Pearl River	\$52,263
Alcorn	\$78,330	Itawamba	\$0	Perry	\$0
Attala	*	Jackson	\$141,205	Pike	\$59,742
Benton	\$0	Jones	\$93,540	Pontotoc	\$0
Bolivar	\$35,295	Lafayette	\$120,789	Prentiss	*
Chickasaw	*	Lamar	\$108,724	Quitman	*
Choctaw	*	Lauderdale	\$217,096	Rankin	\$1,259,673
Clarke	\$0	Lawrence	\$0	Scott	\$0
Clay	\$0	Leake	\$0	Simpson	\$0
Coahoma	\$24,004	Lee	\$228,431	Stone	*
Copiah	\$0	Leflore	\$39,674	Sunflower	*
Covington	*	Lincoln	\$57,647	Tate	\$31,553
Desoto	\$311,476	Lowndes	\$178,857	Tippah	*
Forrest	\$190,807	Madison	\$194,734	Tishomingo	\$0
Franklin	\$0	Marion	\$0	Tunica	*
George	*	Marshall	\$0	Union	\$0
Greene	\$0	Monroe	*	Warren	\$89,945
Grenada	\$43,627	Neshoba	\$51,873	Washington	\$67,911
Hancock	*	Newton	*	Wayne	\$0
Harrison	\$875,468	Oktibbeha	\$106,295	Wilkinson	\$0
Hinds	\$498,274	Panola	*	Winston	\$14,530
				Yazoo	*

***All Other Payments**

The amounts paid to counties where there are three or less taxpayers are grouped together in order to protect the confidentiality of each taxpayer's financial information.

Total Payments	\$5,245,172
All Other Payments	\$21,943
Total Payments	\$5,267,115

“...In addition to the sales tax ... levied upon ...the business of renting motor vehicles under rental agreements with a term of not more than thirty (30) continuous days each, a tax at the rate of six percent (6%) of the gross proceeds ...derived from the rental of motor vehicles...” MCA § 27-65-231

Sales and Tax by Industry Group

Industry Type	Number of Taxpayers	Gross Tax Collections	Gross Sales Reported
Agriculture, Forestry, Fishing, and Hunting			
Aquaculture	5	14,790	211,284
Cattle Ranching and Farming	13	15,311	218,725
Fishing	4	4,107	58,665
Fruit and Tree Nut Farming	5	2,364	33,765
Greenhouse, Nursery, and Floriculture Production	49	146,805	2,097,220
Hunting and Trapping	11	13,022	186,036
Logging	11	64,335	919,074
Oilseed and Grain Farming	22	45,698	652,822
Other Animal Production	13	16,009	228,701
Other Crop Farming	37	86,182	1,429,729
Support Activities for Animal Production	9	5,902	84,311
Support Activities for Crop Production	33	442,334	8,558,958
Support Activities for Forestry	11	123,659	1,766,552
Vegetable and Melon Farming	10	11,768	168,113
Total Agriculture, Forestry, Fishing, and Hunting	233	\$992,285	\$16,613,954
Mining, Quarrying, and Oil and Gas Extraction			
Metal Ore Mining	5	3,812	54,464
Nonmetallic Mineral Mining and Quarrying	153	2,377,483	39,468,436
Oil and Gas Extraction	46	1,174,394	21,015,459
Support Activities for Mining	509	7,522,030	109,730,161
Total Mining, Quarrying, and Oil and Gas Extraction	713	\$11,077,719	\$170,268,520
Utilities			
Electric Power Generation, Transmission and Distribution	100	62,457,221	966,790,354
Natural Gas Distribution	58	4,702,000	92,359,063
Water, Sewage and Other Systems	608	5,764,377	88,058,805
Total Utilities	766	\$72,923,598	\$1,147,208,222
Construction			
Building Equipment Contractors	3,266	36,434,373	619,143,573
Building Finishing Contractors	345	4,699,026	80,612,084
Foundation, Structure, and Building Exterior Contractors	653	5,560,536	104,764,884
Highway, Street, and Bridge Construction	179	20,936,742	589,676,105
Land Subdivision	9	580,339	12,356,070
Nonresidential Building Construction	2,201	80,252,267	2,263,401,265
Other Heavy and Civil Engineering Construction	1,822	19,379,673	516,499,255
Other Specialty Trade Contractors	1,333	12,677,567	248,055,490
Residential Building Construction	448	7,336,733	190,217,602
Utility System Construction	272	13,793,272	369,443,466
Total Construction	10,528	\$201,650,529	\$4,994,169,794

Sales and Tax by Industry Group

Industry Type	Number of Taxpayers	Gross Tax Collections	Gross Sales Reported
Manufacturing			
Aerospace Product and Parts Manufacturing	9	205,354	2,933,622
Agriculture, Construction, and Mining Machinery Manufacturing	72	1,363,003	63,346,009
Animal Food Manufacturing	9	8,193	117,047
Animal Slaughtering and Processing	36	248,504	3,550,060
Apparel Accessories and Other Apparel Manufacturing	25	24,153	345,039
Architectural and Structural Metals Manufacturing	404	4,456,764	63,893,863
Audio and Video Equipment Manufacturing	13	114,461	1,635,159
Bakeries and Tortilla Manufacturing	207	1,330,749	19,010,706
Basic Chemical Manufacturing	30	1,272,525	18,627,828
Beverage Manufacturing	76	670,672	9,297,064
Boiler, Tank, and Shipping Container Manufacturing	26	24,932	356,175
Cement and Concrete Product Manufacturing	120	5,294,761	75,646,625
Clay Product and Refractory Manufacturing	34	829,186	11,845,517
Coating, Engraving, Heat Treating, and Allied Activities	18	34,006	652,279
Commercial and Service Industry Machinery Manufacturing	32	240,973	3,442,477
Communications Equipment Manufacturing	30	314,943	4,499,180
Computer and Peripheral Equipment Manufacturing	33	548,713	7,838,757
Converted Paper Product Manufacturing	27	212,545	3,036,356
Cut and Sew Apparel Manufacturing	83	127,398	1,829,268
Cutlery and Hand Tool Manufacturing	13	17,086	244,080
Dairy Product Manufacturing	31	359,742	5,139,169
Electric Lighting Equipment Manufacturing	15	57,719	824,563
Electrical Equipment Manufacturing	15	279,879	18,653,420
Engine, Turbine, and Power Transmission Equipment Manufacturing	8	26,672	849,340
Fabric Mills	16	1,919	27,416
Forging and Stamping	7	13,238	189,119
Fruit and Vegetable Preserving and Specialty Food Manufacturing	16	10,377	148,246
Glass and Glass Product Manufacturing	11	25,907	370,096
Hardware Manufacturing	5	10,898	155,680
Household and Institutional Furniture and Kitchen Cabinet Manufacturing	104	1,090,526	15,578,936
Household Appliance Manufacturing	10	37,104	530,062
Industrial Machinery Manufacturing	41	1,048,506	64,370,679
Iron and Steel Mills and Ferroalloy Manufacturing	9	270,164	3,859,488
Machine Shops; Turned Product; and Screw, Nut, and Bolt Manufacturing	77	593,344	8,478,192
Manufacturing and Reproducing Magnetic and Optical Media	6	181,494	2,592,772
Medical Equipment and Supplies Manufacturing	129	985,972	14,085,316
Metalworking Machinery Manufacturing	28	148,115	6,306,092
Motor Vehicle Body and Trailer Manufacturing	19	374,807	5,787,648
Motor Vehicle Manufacturing	11	143,001	2,042,871
Motor Vehicle Parts Manufacturing	31	94,222	1,346,035
Navigational, Measuring, Electro Medical, and Control Instruments Manufacturing	47	174,268	2,618,783
Nonferrous Metal (except Aluminum) Production and Processing	4	3,592	51,316
Office Furniture (including Fixtures) Manufacturing	36	190,400	2,719,997
Other Chemical Product and Preparation Manufacturing	33	162,978	2,328,259
Other Electrical Equipment and Component Manufacturing	23	306,093	4,422,409
Other Fabricated Metal Product Manufacturing	176	402,503	5,793,515
Other Food Manufacturing	72	214,188	3,059,833
Other Furniture Related Product Manufacturing	9	134,539	1,921,985
Other General Purpose Machinery Manufacturing	81	658,317	10,866,894
Other Leather and Allied Product Manufacturing	9	5,732	81,879
Other Miscellaneous Manufacturing	502	4,649,116	77,402,612
Other Nonmetallic Mineral Product Manufacturing	139	1,907,631	27,251,867
Other Textile Product Mills	37	80,086	1,144,089
Other Transportation Equipment Manufacturing	5	47,064	674,207

Sales and Tax by Industry Group

Industry Type	Number of Taxpayers	Gross Tax Collections	Gross Sales Reported
Manufacturing, continued			
Other Wood Product Manufacturing	173	1,091,871	15,598,155
Paint, Coating, and Adhesive Manufacturing	71	34,791	497,015
Pesticide, Fertilizer, and Other Agricultural Chemical Manufacturing	8	10,007	142,953
Petroleum and Coal Products Manufacturing	65	367,273	5,493,932
Pharmaceutical and Medicine Manufacturing	21	690,041	9,857,725
Plastics Product Manufacturing	55	233,331	3,333,304
Printing and Related Support Activities	651	5,022,481	71,849,097
Pulp, Paper, and Paperboard Mills	8	0	0
Resin, Synthetic Rubber, and Artificial Synthetic Fibers and Filaments Manufacturing	39	47,000	671,425
Rubber Product Manufacturing	33	2,851,025	40,973,501
Sawmills and Wood Preservation	76	465,876	7,799,702
Seafood Product Preparation and Packaging	13	44,216	631,659
Semiconductor and Other Electronic Component Manufacturing	17	112,266	1,603,794
Ship and Boat Building	94	1,596,990	22,814,144
Soap, Cleaning Compound, and Toilet Preparation Manufacturing	32	820,250	11,717,863
Spring and Wire Product Manufacturing	11	109,138	1,561,514
Steel Product Manufacturing from Purchased Steel	9	155,555	2,222,216
Sugar and Confectionery Product Manufacturing	8	25,581	365,439
Textile and Fabric Finishing and Fabric Coating Mills	17	24,052	343,599
Textile Furnishings Mills	19	358,684	5,124,060
Tobacco Manufacturing	20	6,476	92,519
Veneer, Plywood, and Engineered Wood Product Manufacturing	11	70,652	1,010,202
Ventilation, Heating, Air-Conditioning, and Commercial Refrigeration Equipment Mfg	53	487,057	9,550,407
Total Manufacturing	4,563	\$46,653,647	\$797,074,118
Retail Trade			
Automobile Dealers	3,160	228,682,786	4,580,904,022
Automotive Parts, Accessories, and Tire Stores	1,407	53,494,243	780,208,482
Beer, Wine, and Liquor Stores	801	30,868,688	440,981,261
Book Stores and News Dealers	69	418,669	5,980,984
Building Material and Supplies Dealers	1,780	159,062,204	2,278,964,271
Clothing Stores	3,094	67,589,039	965,864,822
Department Stores	622	390,620,479	5,580,632,252
Direct Selling Establishments	813	10,715,983	159,690,455
Electronic Shopping and Mail-Order Houses	306	1,340,934	20,278,567
Electronics and Appliance Stores	1,583	66,590,520	953,038,345
Florists	728	5,566,324	79,529,711
Furniture Stores	1,028	38,906,514	557,987,727
Gasoline Stations	1,600	59,956,747	857,513,161
Grocery Stores	3,271	249,371,061	3,562,981,682
Health and Personal Care Stores	1,319	38,541,238	550,603,480
Home Furnishings Stores	238	4,458,474	63,692,484
Jewelry, Luggage, and Leather Goods Stores	406	9,295,077	132,786,816
Lawn and Garden Equipment and Supplies Stores	536	11,710,476	189,141,382
Office Supplies, Stationery, and Gift Stores	1,727	23,526,360	336,557,564
Other General Merchandise Stores	1,347	104,725,786	1,498,562,297
Other Miscellaneous Store Retailers	8,903	106,349,474	1,603,459,689
Other Motor Vehicle Dealers	674	18,171,796	296,228,516
Shoe Stores	298	15,005,965	214,370,935
Specialty Food Stores	987	17,333,497	247,625,912
Sporting Goods, Hobby, and Musical Instrument Stores	1,077	32,789,844	468,931,080
Used Merchandise Stores	1,297	7,777,558	111,139,908
Vending Machine Operators	234	3,492,060	45,077,721
Total Retail Trade	39,305	\$1,756,361,799	\$26,582,733,525

Sales and Tax by Industry Group

Industry Type	Number of Taxpayers	Gross Tax Collections	Gross Sales Reported
Wholesale Trade			
Agricultural supplies merchant wholesalers	7	63,386	937,797
Apparel, Piece Goods, and Notions Merchant Wholesalers	56	447,126	6,410,326
Beer, Wine, and Distilled Alcoholic Beverage Merchant Wholesalers	37	36,814,825	525,926,068
Beverage Merchant Wholesalers	26	24,953,169	356,215,535
Business-to-Business Electronic Markets, and Agents and Brokers	6	40,927	584,673
Chemical and Allied Products Merchant Wholesalers	76	1,625,280	23,617,692
Cigarette and Tobacco Product Merchant Wholesalers	15	11,055	157,931
Computer and Communications Equipment and Supplies Merchant Wholesalers	16	111,938	1,653,107
Construction, Forestry, Mining, Industrial Machinery, Equipment Supplies Merchant	157	4,250,850	61,004,235
Drugs and Druggists' Sundries Merchant Wholesalers	38	347,049	4,957,842
Electrical, Plumbing, Heating, Air-Conditioning Equipment and Supplies Merchant	641	12,598,580	185,894,570
Farm Product Merchant Wholesalers	7	6,693	95,608
Farm Product Raw Material Merchant Wholesalers	16	7,955	155,279
Farm, Lawn and Garden Machinery and Equipment Merchant Wholesalers	227	19,356,269	399,729,042
Food Merchant Wholesalers	40	273,739	3,911,369
Furniture and Home Furnishing Merchant Wholesalers	94	785,208	11,217,253
Grocery and Related Product Merchant Wholesalers	180	3,503,598	50,108,755
Hardware, and Plumbing and Heating Equipment and Supplies Merchant Wholesalers	114	1,967,305	28,108,600
Home entertainment equipment and household appliance merchant wholesalers	5	8,297	118,528
Home Furnishings Merchant Wholesalers	27	105,864	1,512,337
Household Appliances and Electrical and Electronic Goods Merchant Wholesalers	366	6,872,956	116,157,616
Lumber and Other Construction Materials Merchant Wholesalers	115	2,486,497	35,588,405
Lumber, Millwork, Hardware and Other Building Supplies Merchant Wholesalers	117	3,189,455	46,425,040
Machinery, Equipment, and Supplies Merchant Wholesalers	953	26,389,437	558,170,364
Metal and Mineral (except Petroleum) Merchant Wholesalers	32	540,189	7,786,540
Metal service centres	2	23,916	419,459
Miscellaneous Durable Goods Merchant Wholesalers	532	4,291,017	61,977,067
Miscellaneous Nondurable Goods Merchant Wholesalers	328	2,973,347	43,595,675
Motor Vehicle and Motor Vehicle Parts and Supplies Merchant Wholesalers	2,450	13,552,649	381,918,224
Motor Vehicle Merchant Wholesalers	120	3,697,556	61,238,285
New Motor Vehicle Parts and Accessories Merchant Wholesalers	26	168,207	2,432,427
Other Machinery, Equipment and Supplies Merchant Wholesalers	157	1,524,682	25,087,324
Other Miscellaneous Merchant Wholesalers	13	13,431	191,878
Paper and Paper Product Merchant Wholesalers	28	208,376	2,976,799
Paper, Paper Product and Disposable Plastic Product Merchant Wholesalers	40	1,381,991	19,871,275
Personal goods merchant wholesalers	11	18,737	267,667
Petroleum and Petroleum Products Merchant Wholesalers	7	241	3,441
Petroleum and Petroleum Products Merchant Wholesalers	277	3,147,437	48,531,063
Pharmaceuticals, Toiletries, Cosmetics and Sundries Merchant Wholesalers	27	63,788	911,252
Professional and Commercial Equipment and Supplies Merchant Wholesalers	1,617	33,352,013	477,284,385
Recyclable Material Merchant Wholesalers	11	6,099	87,136
Textile, Clothing and Footwear Merchant Wholesalers	32	153,468	2,192,400
Used Motor Vehicle Parts and Accessories Merchant Wholesalers	9	66,569	967,800
Wholesale Electronic Markets and Agents and Brokers	83	1,112,014	21,304,235
Total Wholesale Trade	9,138	\$212,513,186	\$3,577,702,305
Real Estate and Rental and Leasing			
Activities Related to Real Estate	95	2,887,285	42,201,834
Automotive Equipment Rental and Leasing	540	4,800,977	69,448,901
Commercial and Industrial Machinery and Equipment Rental and Leasing	365	19,582,411	325,252,036
Consumer Goods Rental	956	32,629,514	471,619,332
General Rental Centers	74	842,188	12,049,161
Lessors of Nonfinancial Intangible Assets (except Copyrighted Works)	4	20,245	289,218
Lessors of Real Estate	312	1,683,487	24,053,951
Offices of Real Estate Agents and Brokers	26	83,818	1,205,429
Total Real Estate and Rental and Leasing	2,372	\$62,529,926	\$946,119,862

Sales and Tax by Industry Group

Industry Type	Number of Taxpayers	Gross Tax Collections	Gross Sales Reported
Information			
Cable and Other Subscription Programming	45	8,931,463	127,592,327
Data Processing, Hosting, and Related Services	59	735,659	10,512,943
Motion Picture and Video Industries	64	5,367,614	76,680,200
Newspaper, Periodical, Book, and Directory Publishers	91	533,586	7,622,662
Other Information Services	28	116,194	1,659,911
Other Telecommunications	186	1,610,807	23,011,532
Radio and Television Broadcasting	6	682	9,749
Satellite Telecommunications	14	16,250	232,138
Software Publishers	79	749,752	10,710,736
Sound Recording Industries	18	2,398	34,251
Wired Telecommunications Carriers	298	121,359,161	1,733,704,064
Wireless Telecommunications Carriers (except Satellite)	143	49,344,532	704,922,356
	1,031	\$188,768,096	\$2,696,692,869
Professional, Scientific, and Technical Services			
Accounting, Tax Preparation, Bookkeeping, and Payroll Services	53	367,300	5,935,539
Advertising, Public Relations, and Related Services	133	1,180,049	16,857,844
Architectural, Engineering, and Related Services	150	551,838	7,923,281
Computer Systems Design and Related Services	388	5,775,237	82,694,598
Legal Services	8	9,121	130,294
Management, Scientific, and Technical Consulting Services	128	680,044	9,798,525
Other Professional, Scientific, and Technical Services	543	2,129,840	30,429,766
Scientific Research and Development Services	44	1,891,853	27,026,473
Specialized Design Services	250	717,960	10,256,570
Total Professional, Scientific, and Technical Services	1,697	\$13,303,241	\$191,052,889
Management of Companies and Enterprises			
Management of Companies and Enterprises	14	12,489	186,122
Total Management of Companies and Enterprises	14	\$12,489	\$186,122
Administrative, Support, Waste Management and Remediation Services			
Business Support Services	118	2,926,628	41,841,835
Employment Services	10	5,597	79,960
Facilities Support Services	29	1,811,580	25,891,562
Investigation and Security Services	337	8,248,238	117,881,926
Office Administrative Services	24	441,074	6,301,057
Other Support Services	60	231,211	3,424,678
Remediation and Other Waste Management Services	84	364,556	5,207,945
Services to Buildings and Dwellings	1,119	12,908,672	185,293,465
Travel Arrangement and Reservation Services	11	138,725	1,981,780
Waste Collection	18	176,050	2,514,999
Waste Treatment and Disposal	14	53,078	758,258
Total Administrative, Support, Waste Management, Remediation Services	1,824	\$27,305,408	\$391,177,465
Educational Services			
Business Schools and Computer and Management Training	22	0	0
Colleges, Universities, and Professional Schools	67	1,043	14,906
Educational Support Services	20	0	0
Elementary and Secondary Schools	38	0	0
Junior Colleges	27	0	0
Other Schools and Instruction	87	4,021	57,448
Technical and Trade Schools	6	0	0
Total Educational Services	267	\$5,065	\$72,354

Sales and Tax by Industry Group

Industry Type	Number of Taxpayers	Gross Tax Collections	Gross Sales Reported
Health Care and Social Assistance			
Child Day Care Services	12	0	0
Community Food and Housing, and Emergency and Other Relief Services	18	0	0
General Medical and Surgical Hospitals	38	54,917	784,524
Home Health Care Services	53	0	0
Individual and Family Services	33	0	0
Medical and Diagnostic Laboratories	19	114,466	1,635,230
Nursing Care Facilities (Skilled Nursing Facilities)	20	0	0
Offices of Dentists	15	0	0
Offices of Other Health Practitioners	385	7,410	105,851
Offices of Physicians	105	26,957	385,098
Other Ambulatory Health Care Services	10	0	0
Outpatient Care Centers	10	0	0
Residential Intellectual / Developmental Disability, Mental Health, Substance Abuse Facilities	8	0	0
Vocational Rehabilitation Services	19	0	0
Total Health Care and Social Assistance	745	\$203,749	\$2,910,703
Arts, Entertainment, and Recreation			
Amusement Parks and Arcades	155	1,026,606	14,665,796
Gambling Industries	26	2,292,966	32,756,653
Independent Artists, Writers, and Performers	158	46,061	658,015
Museums, Historical Sites, and Similar Institutions	72	160,234	2,289,055
Other Amusement and Recreation Industries	541	4,855,387	69,362,676
Performing Arts Companies	46	25,465	363,791
Promoters of Performing Arts, Sports, and Similar Events	801	53,261	760,870
Spectator Sports	47	155,416	2,220,230
Total Arts, Entertainment, and Recreation	1,846	\$8,615,396	\$123,077,085
Accommodation and Food Services			
Drinking Places (Alcoholic Beverages)	889	3,451,999	49,317,113
Restaurants and Other Eating Places	7,701	283,378,812	4,048,619,226
RV (Recreational Vehicle) Parks and Recreational Camps	39	269,625	3,851,790
Special Food Services	404	1,605,829	22,940,410
Traveler Accommodation	1,240	66,118,261	944,711,377
Total Accommodation and Food Services	10,273	\$354,824,526	\$5,069,439,916
Other Services			
Automotive Repair and Maintenance	3,586	81,732,639	1,171,626,636
Business, Professional, Labor, Political, and Similar Organizations	96	304,458	4,450,743
Civic and Social Organizations	71	0	0
Commercial / Industrial Machinery, Equipment (except Automotive and Electronic) Repair / Maintenance	276	3,604,035	64,844,947
Death Care Services	58	39,605	565,779
Dry-cleaning and Laundry Services	369	6,395,714	92,157,542
Electronic and Precision Equipment Repair and Maintenance	309	1,906,882	28,531,314
Grant Making and Giving Services	19	486	6,949
Other Personal Services	220	1,712,944	24,470,923
Personal and Household Goods Repair and Maintenance	907	6,075,077	96,455,883
Personal Care Services	456	452,315	6,461,641
Private Households	7	0	0
Religious Organizations	72	0	0
Social Advocacy Organizations	17	2,236	149,084
Total Other Services (except Public Administration)	6,463	\$102,226,391	\$1,489,721,441

Sales and Tax by Industry Group

Industry Type	Number of Taxpayers	Gross Tax Collections	Gross Sales Reported
Public Administration			
Administration of Air and Water Resource and Solid Waste Management Programs	32	0	0
Administration of Economic Programs	43	723,250	11,619,787
Administration of Human Resource Programs	4	0	0
Executive, Legislative, and Other General Government Support	45	199,426	3,169,205
Justice, Public Order, and Safety Activities	17	467	31,150
Municipal Protective Services	6	251,145	4,054,095
Other Local, Municipal and Regional Public Administration	66	2,437,988	38,906,168
Total Public Administration	213	\$3,612,275	\$57,780,405
Finance and Insurance			
Activities Related to Credit Intermediation	27	348,032	4,971,885
Agencies, Brokerages, and Other Insurance Related Activities	43	113,648	1,623,549
Depository Credit Intermediation	28	760,421	11,226,309
Insurance Carriers	15	66,738	953,396
Monetary Authorities-Central Bank	41	468,044	6,715,851
Non-depository Credit Intermediation	195	1,930,688	27,846,943
Other Financial Investment Activities	15	58,929	841,838
Other Investment Pools and Funds	10	9,136	199,539
Total Finance and Insurance	374	\$3,755,637	\$54,379,310
Transportation and Warehousing			
Freight Transportation Arrangement	5	24,104	344,338
General Freight Trucking	69	519,783	7,425,465
Inland Water Transportation	5	0	0
Local Messengers and Local Delivery	5	2,114	30,200
Nonscheduled Air Transportation	12	11,852	169,320
Other Pipeline Transportation	5	3,242	46,314
Other Support Activities for Transportation	10	59,951	1,439,871
Other Transit and Ground Passenger Transportation	10	145,579	2,705,460
Pipeline Transportation of Natural Gas	6	0	0
Rail Transportation	8	136,191	1,948,775
Scenic and Sightseeing Transportation, Land	4	272	3,881
Scheduled Air Transportation	9	14,685	472,481
Specialized Freight Trucking	44	421,624	6,023,195
Support Activities for Air Transportation	30	93,121	1,337,415
Support Activities for Rail Transportation	8	45,744	766,451
Support Activities for Road Transportation	99	369,032	5,293,031
Support Activities for Water Transportation	6	77,378	1,105,399
Taxi and Limousine Service	9	5,255	75,069
Warehousing and Storage	97	1,042,601	14,938,932
Total Transportation and Warehousing	441	\$2,972,526	\$44,125,597
	Number of Taxpayers	Gross Tax Collections	Gross Sales Reported
TOTAL	92,806	\$3,070,307,489	\$48,352,506,454
Total of industry groups having less than four taxpayers*	83	\$308,097	\$4,401,386
GRAND TOTAL	92,889	\$3,070,615,586	\$48,356,907,840

*Industry groups with less than four taxpayers are not published in order to protect confidentiality of taxpayer information.



Mississippi Sales Tax Five-Mill
Blue Plastic 21mm

Sales and Tax by Industry Group and City

	Total for City	Agriculture, Forestry, Fishing, and Hunting	Mining, Quarrying, Oil & Gas Extraction	Utilities	Construction	Manufacturing	Wholesale Trade	Retail Trade	Transportation & Warehousing	Information
		Abbeville								
Number of Taxpayers	8							6		
Gross Tax	297,580							202,905		
Gross Sales	4,251,142							2,898,636		
Aberdeen										
Number of Taxpayers	189				13	7	5	93		
Gross Tax	4,131,456				101,736	67,112	96,812	2,843,016		
Gross Sales	60,448,139				1,453,378	965,254	1,528,944	41,505,356		
Ackerman										
Number of Taxpayers	69							34		
Gross Tax	1,433,940							929,064		
Gross Sales	21,028,779							13,627,920		
Alcorn State University										
Number of Taxpayers	4									
Gross Tax	79,242									
Gross Sales	1,132,033									
Algoma										
Number of Taxpayers	8									
Gross Tax	139,100									
Gross Sales	1,987,435									
Alligator										
Number of Taxpayers	4									
Gross Tax	32,471									
Gross Sales	464,794									
Amory										
Number of Taxpayers	297				16	23	14	143		5
Gross Tax	10,779,298				82,883	127,564	92,237	8,110,093		393,360
Gross Sales	162,321,235				1,184,047	1,884,615	1,344,798	123,205,524		5,619,426
Anguilla										
Number of Taxpayers	14							7		
Gross Tax	141,828							87,093		
Gross Sales	2,038,543							1,244,310		
Arcola										
Number of Taxpayers	14									
Gross Tax	89,177									
Gross Sales	1,289,487									
Artesia										
Number of Taxpayers	11									
Gross Tax	55,732									
Gross Sales	815,093									
Ashland										
Number of Taxpayers	34							26		
Gross Tax	803,998							676,782		
Gross Sales	11,487,263							9,668,318		
Baldwyn										
Number of Taxpayers	150					8		100		
Gross Tax	2,909,736					16,610		1,852,161		
Gross Sales	43,552,692					242,768		27,783,902		
Bassfield										
Number of Taxpayers	37							22		
Gross Tax	740,673							554,556		
Gross Sales	10,667,683							7,926,079		
Batesville										
Number of Taxpayers	443				29	16	28	250		
Gross Tax	25,116,721				250,504	287,372	2,163,746	17,366,346		
Gross Sales	378,476,050				3,578,634	4,110,156	32,134,194	266,228,094		
Bay Springs										
Number of Taxpayers	106					5		52		
Gross Tax	3,689,750					60,608		2,747,869		
Gross Sales	55,079,372					1,151,099		40,894,244		

Sales and Tax by Industry Group and City

Finance & Insurance	Real Estate, Rental & Leasing	Professional, Scientific, & Technical Services	Management of Companies & Enterprises	Administrative Support, Waste Management, & Remediation Services	Educational Services	Health Care & Social Assistance	Arts, Entertainment, & Recreation	Accommodations & Food Services	Other Services	Public Administration	
											Abbeville
											Number of Taxpayers
											Gross Tax
											Gross Sales
											Aberdeen
									38	21	Number of Taxpayers
									488,822	162,468	Gross Tax
									6,983,166	2,336,692	Gross Sales
											Ackerman
						4			13	8	Number of Taxpayers
						4,353			183,742	80,086	Gross Tax
						62,186			2,624,888	1,171,506	Gross Sales
											Alcorn State University
											Number of Taxpayers
											Gross Tax
											Gross Sales
											Algoma
											Number of Taxpayers
											Gross Tax
											Gross Sales
											Alligator
											Number of Taxpayers
											Gross Tax
											Gross Sales
											Amory
	10	4				13	4	40		15	Number of Taxpayers
	83,892	9,554				0	22,167	1,255,773		225,831	Gross Tax
	1,198,454	136,485				0	316,677	17,939,609		3,226,162	Gross Sales
											Anguilla
											Number of Taxpayers
											Gross Tax
											Gross Sales
											Arcola
									4		Number of Taxpayers
									390		Gross Tax
									5,572		Gross Sales
											Artesia
									4		Number of Taxpayers
									1,050		Gross Tax
									14,997		Gross Sales
											Ashland
											Number of Taxpayers
											Gross Tax
											Gross Sales
											Baldwyn
									17	11	Number of Taxpayers
									464,367	143,495	Gross Tax
									6,633,810	2,051,356	Gross Sales
											Bassfield
									5		Number of Taxpayers
									55,216		Gross Tax
									788,805		Gross Sales
											Batesville
	6	4			6			7	56	32	Number of Taxpayers
	238,743	13,342			25,916			645	2,771,676	605,518	Gross Tax
	3,410,617	190,603			370,231			9,209	39,595,375	8,650,254	Gross Sales
											Bay Springs
					6				14	9	Number of Taxpayers
					46,001				319,808	119,552	Gross Tax
					657,163				4,568,682	1,722,008	Gross Sales

Sales and Tax by Industry Group and City

	Total for City	Agriculture, Forestry, Fishing, and Hunting	Mining, Quarrying, Oil & Gas Extraction	Utilities	Construction	Manufacturing	Wholesale Trade	Retail Trade	Transportation & Warehousing	Information
		Bay St. Louis								
Number of Taxpayers	464				27	16	16	156		
Gross Tax	7,857,802				211,327	70,622	34,491	3,370,564		
Gross Sales	113,350,164				3,019,730	1,008,890	492,727	49,202,346		
Beaumont										
Number of Taxpayers	18							14		
Gross Tax	387,058							283,831		
Gross Sales	5,530,120							4,055,440		
Beauregard										
Number of Taxpayers										
Gross Tax										
Gross Sales										
Belmont										
Number of Taxpayers	79					6	4	51		
Gross Tax	1,744,427					9,357	57,336	1,274,856		
Gross Sales	25,239,436					295,862	822,644	18,359,212		
Belzoni										
Number of Taxpayers	100				4		6	55		
Gross Tax	2,219,979				45,540		129,108	1,431,599		
Gross Sales	35,687,380				650,570		4,518,764	21,630,499		
Benoit										
Number of Taxpayers	8									
Gross Tax	139,142									
Gross Sales	2,383,932									
Benton										
Number of Taxpayers	25				4			14		
Gross Tax	876,403				411,169			340,578		
Gross Sales	12,600,259				5,873,841			4,941,354		
Beulah										
Number of Taxpayers										
Gross Tax										
Gross Sales										
Big Creek										
Number of Taxpayers										
Gross Tax										
Gross Sales										
Biloxi										
Number of Taxpayers	1,337				84	37	79	530	13	8
Gross Tax	63,075,691				580,500	655,446	1,181,381	31,216,924	10,516	2,771,263
Gross Sales	914,104,429				8,292,864	9,650,009	20,418,508	454,799,009	150,233	39,589,469
Blue Mountain										
Number of Taxpayers	22							15		
Gross Tax	658,689							558,887		
Gross Sales	9,595,053							8,133,225		
Blue Springs										
Number of Taxpayers	7									
Gross Tax	146,646									
Gross Sales	2,116,447									
Bolton										
Number of Taxpayers	32						4	11		
Gross Tax	690,336						143,262	276,649		
Gross Sales	12,109,059						4,272,619	3,952,123		
Booneville										
Number of Taxpayers	331				14	16	12	194		
Gross Tax	9,697,772				183,716	130,915	36,239	6,555,027		
Gross Sales	140,564,714				2,624,511	1,875,403	584,341	95,220,316		
Boyle										
Number of Taxpayers	41				4		7	17		
Gross Tax	934,888				47,503		253,778	433,786		
Gross Sales	21,848,729				678,611		11,446,460	6,822,446		

Sales and Tax by Industry Group and City

Finance & Insurance	Real Estate, Rental & Leasing	Professional, Scientific, & Technical Services	Management of Companies & Enterprises	Administrative Support, Waste Management, & Remediation Services	Educational Services	Health Care & Social Assistance	Arts, Entertainment, & Recreation	Accommodations & Food Services	Other Services	Public Administration	
											Bay St. Louis
	21	6		5	6		77	87	35		Number of Taxpayers
	122,204	110,834		10,491	0		49,142	2,616,681	218,018		Gross Tax
	1,745,765	1,583,349		149,865	0		702,028	37,381,154	3,114,540		Gross Sales
											Beaumont
											Number of Taxpayers
											Gross Tax
											Gross Sales
											Beauregard
											Number of Taxpayers
											Gross Tax
											Gross Sales
											Belmont
								12	4		Number of Taxpayers
								225,922	14,607		Gross Tax
								3,227,450	208,677		Gross Sales
											Belzoni
								17	4		Number of Taxpayers
								198,078	7,950		Gross Tax
								2,829,688	131,901		Gross Sales
											Benoit
											Number of Taxpayers
											Gross Tax
											Gross Sales
											Benton
											Number of Taxpayers
											Gross Tax
											Gross Sales
											Beulah
											Number of Taxpayers
											Gross Tax
											Gross Sales
											Big Creek
											Number of Taxpayers
											Gross Tax
											Gross Sales
											Biloxi
5	57	21		18	4	18	122	241	91	4	Number of Taxpayers
8,542	1,120,350	53,076		122,022	0	5,111	1,577,157	19,778,307	1,232,805	189,826	Gross Tax
122,022	16,004,994	758,222		1,743,166	0	73,008	22,530,809	282,547,238	17,633,683	2,711,803	Gross Sales
											Blue Mountain
									4		Number of Taxpayers
									2,599		Gross Tax
									37,133		Gross Sales
											Blue Springs
											Number of Taxpayers
											Gross Tax
											Gross Sales
											Bolton
								5			Number of Taxpayers
								14,173			Gross Tax
								202,471			Gross Sales
											Booneville
	5							51	23		Number of Taxpayers
	34,318							1,300,193	638,641		Gross Tax
	490,260							18,574,192	9,173,307		Gross Sales
											Boyle
									5		Number of Taxpayers
									8,584		Gross Tax
									146,217		Gross Sales

Sales and Tax by Industry Group and City

	Total for City	Agriculture, Forestry, Fishing, and Hunting	Mining, Quarrying, Oil & Gas Extraction	Utilities	Construction	Manufacturing	Wholesale Trade	Retail Trade	Transportation & Warehousing	Information
Brandon										
Number of Taxpayers	648		4		63	29	63	290		
Gross Tax	34,079,927		36,400		954,772	172,654	641,119	23,491,954		
Gross Sales	558,920,506		519,994		13,694,213	2,466,481	11,818,127	403,139,840		
Braxton										
Number of Taxpayers	5									
Gross Tax	92,737									
Gross Sales	1,326,311									
Brookhaven										
Number of Taxpayers	597		5		22	26	28	316		4
Gross Tax	32,007,616		44,080		252,685	322,550	791,144	22,854,593		1,309,802
Gross Sales	492,610,754		629,713		3,609,785	5,506,011	16,314,175	355,392,945		18,711,459
Brooksville										
Number of Taxpayers	34					4		21		
Gross Tax	595,837					5,102		420,520		
Gross Sales	8,657,003					72,879		6,107,706		
Bruce										
Number of Taxpayers	102					4	5	59		
Gross Tax	2,751,813					13,909	144,447	2,197,895		
Gross Sales	43,971,097					198,706	6,106,214	31,954,217		
Bude										
Number of Taxpayers	30							15		
Gross Tax	721,129							552,057		
Gross Sales	10,399,705							7,886,529		
Burnsville										
Number of Taxpayers	48						4	28		
Gross Tax	866,880						32,504	649,493		
Gross Sales	12,541,789						464,347	9,278,471		
Byhalia										
Number of Taxpayers	151				12	7	10	76		
Gross Tax	4,053,990				102,032	52,955	193,620	2,830,201		
Gross Sales	58,487,708				1,457,600	756,506	2,838,966	40,932,043		
Byram										
Number of Taxpayers	249				16	12	16	111		
Gross Tax	11,928,200				227,775	21,025	173,227	7,641,265		
Gross Sales	175,519,660				3,337,204	300,359	2,478,210	113,958,794		
Caledonia										
Number of Taxpayers	38							17		
Gross Tax	908,238							571,055		
Gross Sales	12,974,822							8,157,931		
Calhoun City										
Number of Taxpayers	77					5		49		
Gross Tax	1,762,882					33,055		1,354,243		
Gross Sales	27,640,575					472,216		21,745,724		
Canton										
Number of Taxpayers	489				16	12	52	271		
Gross Tax	15,629,000				116,200	53,999	606,282	10,557,753		
Gross Sales	234,176,371				1,660,002	771,407	14,773,670	155,424,677		
Carrollton										
Number of Taxpayers	15							8		
Gross Tax	392,654							283,992		
Gross Sales	5,618,921							4,057,034		
Carthage										
Number of Taxpayers	200				6	7	15	111		
Gross Tax	9,236,035				19,421	130,823	659,790	6,756,953		
Gross Sales	144,065,029				277,449	3,306,914	15,245,242	101,119,976		
Cary										
Number of Taxpayers	7									
Gross Tax	66,877									
Gross Sales	996,630									

Sales and Tax by Industry Group and City

Finance & Insurance	Real Estate, Rental & Leasing	Professional, Scientific, & Technical Services	Management of Companies & Enterprises	Administrative Support, Waste Management, & Remediation Services	Educational Services	Health Care & Social Assistance	Arts, Entertainment, & Recreation	Accommodations & Food Services	Other Services	Public Administration	
	9	23		18		5	8	78	47		Brandon
	128,229	95,284		149,728		0	12,274	3,758,071	1,955,390		Number of Taxpayers
	1,831,840	1,361,193		2,138,971		0	175,344	53,686,734	27,936,212		Gross Tax
											Gross Sales
											Braxton
											Number of Taxpayers
											Gross Tax
											Gross Sales
											Brookhaven
	21	11		8		8	5	82	53		Number of Taxpayers
	342,473	23,876		205,927		0	8,384	3,488,050	1,872,448		Gross Tax
	4,892,467	341,081		2,943,524		0	119,774	49,829,283	26,820,291		Gross Sales
											Brooksville
								4			Number of Taxpayers
								81,647			Gross Tax
								1,166,379			Gross Sales
											Bruce
								13	12		Number of Taxpayers
								174,349	23,230		Gross Tax
								2,490,706	337,997		Gross Sales
											Bude
								6			Number of Taxpayers
								34,751			Gross Tax
								496,441			Gross Sales
											Burnsville
								6			Number of Taxpayers
								46,937			Gross Tax
								670,523			Gross Sales
											Byhalia
								20	18		Number of Taxpayers
								242,405	120,018		Gross Tax
								3,462,929	1,714,542		Gross Sales
											Byram
				4			5	43	30		Number of Taxpayers
				183,355			10,997	1,899,090	706,429		Gross Tax
				2,619,364			157,099	27,129,851	10,091,840		Gross Sales
											Caledonia
								5	7		Number of Taxpayers
								99,764	12,824		Gross Tax
								1,425,201	183,193		Gross Sales
											Calhoun City
								11	5		Number of Taxpayers
								62,617	8,638		Gross Tax
								894,526	123,402		Gross Sales
											Canton
	13	8		8		6	9	63	25		Number of Taxpayers
	125,312	60,224		40,395		0	9,964	2,385,089	333,406		Gross Tax
	1,790,169	860,345		577,067		0	142,345	34,072,694	4,762,941		Gross Sales
											Carrollton
											Number of Taxpayers
											Gross Tax
											Gross Sales
											Carthage
							4	30	16		Number of Taxpayers
							8,721	975,409	234,079		Gross Tax
							124,585	13,934,415	3,372,058		Gross Sales
											Cary
											Number of Taxpayers
											Gross Tax
											Gross Sales

Sales and Tax by Industry Group and City

	Total for City	Agriculture, Forestry, Fishing, and Hunting	Mining, Quarrying, Oil & Gas Extraction	Utilities	Construction	Manufacturing	Wholesale Trade	Retail Trade	Transportation & Warehousing	Information
Centreville										
Number of Taxpayers	40							23		
Gross Tax	1,212,521							993,595		
Gross Sales	17,699,397							14,510,437		
Charleston										
Number of Taxpayers	106							62		
Gross Tax	1,794,175							1,243,602		
Gross Sales	26,166,567							17,926,536		
Chunky										
Number of Taxpayers	10							4		
Gross Tax	45,434							14,174		
Gross Sales	649,053							202,488		
Clarksdale										
Number of Taxpayers	513				8	17	33	241		4
Gross Tax	14,173,567				8,557	155,100	593,415	9,118,516		977,692
Gross Sales	220,836,561				122,239	4,974,232	17,187,749	135,506,241		13,967,026
Cleveland										
Number of Taxpayers	495				20	11	42	272		
Gross Tax	20,025,055				355,187	189,904	439,160	13,933,041		
Gross Sales	304,829,484				5,074,100	3,124,166	11,601,311	211,009,245		
Clinton										
Number of Taxpayers	588				33	20	63	288		6
Gross Tax	24,841,971				295,807	100,387	305,119	16,574,663		1,636,396
Gross Sales	356,426,702				4,293,912	1,434,193	4,358,841	237,314,244		23,377,083
Coahoma										
Number of Taxpayers	7							4		
Gross Tax	44,074							26,924		
Gross Sales	648,664							402,370		
Coahoma Community College										
Number of Taxpayers										
Gross Tax										
Gross Sales										
Coffeeville										
Number of Taxpayers	47							30		
Gross Tax	654,384							528,958		
Gross Sales	9,359,416							7,556,544		
Coldwater										
Number of Taxpayers	64					5		27		
Gross Tax	1,271,955					126,066		738,798		
Gross Sales	19,645,673					1,801,018		11,610,753		
Collins										
Number of Taxpayers	164					7	12	94		
Gross Tax	8,108,297					22,000	229,138	5,632,497		
Gross Sales	134,604,561					314,279	5,760,416	96,370,356		
Columbia										
Number of Taxpayers	383		5		15	23	19	187		
Gross Tax	17,088,722		89,206		162,525	470,826	1,440,218	10,950,394		
Gross Sales	258,934,255		1,299,041		2,378,795	8,209,759	26,719,143	163,185,685		
Columbus										
Number of Taxpayers	1,171				76	36	73	592	10	8
Gross Tax	55,298,193				828,502	523,232	2,261,044	38,155,066	13,379	2,049,006
Gross Sales	837,665,787				11,835,741	7,561,497	36,294,644	585,878,690	191,135	29,271,516
Como										
Number of Taxpayers	48					4		25		
Gross Tax	857,246					1,908		329,145		
Gross Sales	13,362,478					27,261		4,815,265		
Corinth										
Number of Taxpayers	715				35	27	43	394		5
Gross Tax	34,118,375				365,940	233,042	1,280,019	24,481,688		1,176,931
Gross Sales	509,722,920				5,238,616	3,332,021	25,095,193	364,509,914		16,813,296

Sales and Tax by Industry Group and City

Finance & Insurance	Real Estate, Rental & Leasing	Professional, Scientific, & Technical Services	Management of Companies & Enterprises	Administrative Support, Waste Management, & Remediation Services	Educational Services	Health Care & Social Assistance	Arts, Entertainment, & Recreation	Accommodations & Food Services	Other Services	Public Administration
										Centreville
								7		Number of Taxpayers
								22,576		Gross Tax
								322,508		Gross Sales
										Charleston
								21	9	Number of Taxpayers
								186,325	17,979	Gross Tax
								2,661,781	256,845	Gross Sales
										Chunky
										Number of Taxpayers
										Gross Tax
										Gross Sales
										Clarksdale
	15	7		9			15	107	50	Number of Taxpayers
	268,884	5,310		162,053			83,110	1,891,248	271,097	Gross Tax
	3,841,202	75,854		2,315,042			1,187,291	27,017,822	3,921,989	Gross Sales
										Cleveland
	12	7		5		6	13	71	27	Number of Taxpayers
	172,695	12,339		98,612		0	66,345	2,626,487	577,997	Gross Tax
	2,469,550	176,265		1,408,744		0	947,786	37,521,237	8,486,773	Gross Sales
										Clinton
	4	23		12		4	8	85	37	Number of Taxpayers
	206,459	127,393		136,498		0	85,355	4,055,586	768,348	Gross Tax
	2,949,413	1,996,735		1,949,974		0	1,219,360	57,936,944	10,976,404	Gross Sales
										Coahoma
										Number of Taxpayers
										Gross Tax
										Gross Sales
										Coahoma Community
										Number of Taxpayers
										Gross Tax
										Gross Sales
										Coffeeville
								9		Number of Taxpayers
								9,533		Gross Tax
								136,186		Gross Sales
										Coldwater
								5	18	Number of Taxpayers
								28,457	58,336	Gross Tax
								406,526	846,874	Gross Sales
										Collins
							5	26	8	Number of Taxpayers
							114,639	976,753	547,046	Gross Tax
							1,637,694	13,953,615	7,847,339	Gross Sales
										Columbia
4	8	4		6		4	4	71	27	Number of Taxpayers
843	141,165	29,422		70,661		0	952	1,697,627	835,478	Gross Tax
31,690	2,016,649	431,609		1,010,833		0	13,606	24,251,809	11,971,270	Gross Sales
										Columbus
	23	20		15	4	12	44	180	74	Number of Taxpayers
	610,557	305,408		240,587	0	0	69,141	7,242,947	1,814,098	Gross Tax
	10,518,855	4,362,970		3,436,960	0	0	987,724	103,470,668	25,922,703	Gross Sales
										Como
										Number of Taxpayers
								11		Gross Tax
								258,306		Gross Sales
								3,690,090		
										Corinth
5	15			7		7	16	108	47	Number of Taxpayers
414	324,144			92,585		595	45,702	4,484,691	828,642	Gross Tax
5,909	4,630,635			1,322,642		8,493	652,880	64,067,012	11,837,742	Gross Sales

Sales and Tax by Industry Group and City

Total for City	Agriculture, Forestry, Fishing, and Hunting	Mining, Quarrying, Oil & Gas Extraction	Utilities	Construction	Manufacturing	Wholesale Trade	Retail Trade	Transportation & Warehousing	Information
Courtland									
Number of Taxpayers									
Gross Tax									
Gross Sales									
Crawford									
Number of Taxpayers	14							5	
Gross Tax	93,588							38,558	
Gross Sales	1,341,189							550,834	
Crenshaw									
Number of Taxpayers	24							15	
Gross Tax	302,581							232,049	
Gross Sales	4,427,243							3,405,482	
Crosby									
Number of Taxpayers	7								
Gross Tax	58,860								
Gross Sales	843,390								
Crowder									
Number of Taxpayers	8								
Gross Tax	114,319								
Gross Sales	1,635,661								
Cruger									
Number of Taxpayers	4								
Gross Tax	27,039								
Gross Sales	387,097								
Crystal Springs									
Number of Taxpayers	169			6	7	10		84	
Gross Tax	4,100,872			14,911	7,965	32,516		2,951,321	
Gross Sales	61,711,789			213,016	113,793	476,693		45,228,092	
Decatur									
Number of Taxpayers	35							19	
Gross Tax	780,919							579,296	
Gross Sales	11,319,462							8,408,583	
DeKalb									
Number of Taxpayers	56						4	30	
Gross Tax	1,248,047						33,735	988,485	
Gross Sales	19,700,307						1,197,532	15,166,946	
Derma									
Number of Taxpayers	19							11	
Gross Tax	515,114							416,405	
Gross Sales	8,408,858							5,954,791	
Diamondhead									
Number of Taxpayers	110			10		4		40	
Gross Tax	2,979,888			29,505		26,105		1,730,337	
Gross Sales	42,710,637			421,505		400,882		24,719,102	
D'Iberville									
Number of Taxpayers	424			23	14	16		186	4
Gross Tax	40,758,333			78,662	587,833	198,311		30,137,161	1,385,791
Gross Sales	611,232,938			1,123,740	8,397,616	2,835,537		459,169,447	19,797,012
D'Lo									
Number of Taxpayers	13							7	
Gross Tax	101,139							61,359	
Gross Sales	1,452,155							876,557	
Doddsville									
Number of Taxpayers	7							4	
Gross Tax	43,824							31,949	
Gross Sales	627,668							456,419	
Drew									
Number of Taxpayers	27							15	
Gross Tax	525,158							263,392	
Gross Sales	7,721,633							3,965,415	

Sales and Tax by Industry Group and City

Finance & Insurance	Real Estate, Rental & Leasing	Professional, Scientific, & Technical Services	Management of Companies & Enterprises	Administrative Support, Waste Management, & Remediation Services	Educational Services	Health Care & Social Assistance	Arts, Entertainment, & Recreation	Accommodations & Food Services	Other Services	Public Administration
										Courtland Number of Taxpayers Gross Tax Gross Sales Crawford 5 Number of Taxpayers 68 Gross Tax 975 Gross Sales Crenshaw Number of Taxpayers Gross Tax Gross Sales Crosby Number of Taxpayers Gross Tax Gross Sales Crowder Number of Taxpayers Gross Tax Gross Sales
										Cruger Number of Taxpayers Gross Tax Gross Sales Crystal Springs 4 Number of Taxpayers 15,857 Gross Tax 226,526 Gross Sales 4 29 490,895 7,012,790 115,171 1,645,297 Decatur 4 5 68,809 27,153 982,990 387,896 DeKalb 9 8 47,006 41,751 671,519 596,436 Gross Sales Derma Number of Taxpayers Gross Tax Gross Sales
										Diamondhead 6 16,685 238,354 Gross Tax Gross Sales D'Iberville 8 8 590,366 25,678 8,433,797 366,828 Gross Tax Gross Sales D'Lo Number of Taxpayers Gross Tax Gross Sales Doddsville Number of Taxpayers Gross Tax Gross Sales Drew 5 3,298 47,114 Number of Taxpayers Gross Tax Gross Sales

Sales and Tax by Industry Group and City

Total for City	Agriculture, Forestry, Fishing, and Hunting	Mining, Quarrying, Oil & Gas Extraction	Utilities	Construction	Manufacturing	Wholesale Trade	Retail Trade	Transportation & Warehousing	Information
	Duck Hill								
Number of Taxpayers	20						12		
Gross Tax	258,033						173,927		
Gross Sales	3,768,305						2,484,665		
Dumas									
Number of Taxpayers	7								
Gross Tax	82,890								
Gross Sales	1,333,398								
Duncan									
Number of Taxpayers	8						4		
Gross Tax	51,411						5,186		
Gross Sales	745,528						74,091		
Durant									
Number of Taxpayers	66					5	43		
Gross Tax	1,899,590					68,265	1,354,416		
Gross Sales	28,973,049					975,210	20,283,419		
East Mississippi CC									
Number of Taxpayers									
Gross Tax									
Gross Sales									
Ecu									
Number of Taxpayers	45						27		
Gross Tax	1,547,483						1,279,594		
Gross Sales	22,164,494						18,280,660		
Eden									
Number of Taxpayers									
Gross Tax									
Gross Sales									
Edwards									
Number of Taxpayers	26						8		
Gross Tax	396,080						247,420		
Gross Sales	5,677,102						3,540,703		
Ellisville									
Number of Taxpayers	152		5		4	6	75		
Gross Tax	4,817,079		160,089		23,089	75,544	2,780,533		
Gross Sales	71,795,168		2,286,990		748,905	1,394,980	41,926,660		
Enterprise									
Number of Taxpayers	18						11		
Gross Tax	359,549						274,754		
Gross Sales	5,136,422						3,925,053		
Ethel									
Number of Taxpayers	11						6		
Gross Tax	86,496						55,693		
Gross Sales	1,238,450						795,618		
Eupora									
Number of Taxpayers	111				6	5	69		
Gross Tax	2,214,181				51,905	58,457	1,369,071		
Gross Sales	31,785,612				741,494	835,098	19,655,963		
Falcon									
Number of Taxpayers									
Gross Tax									
Gross Sales									
Falkner									
Number of Taxpayers	16						7		
Gross Tax	345,537						255,605		
Gross Sales	5,285,859						3,960,929		
Farmington									
Number of Taxpayers	25					5	9		
Gross Tax	205,897					8,620	31,824		
Gross Sales	2,963,354					123,147	465,283		

Sales and Tax by Industry Group and City

Finance & Insurance	Real Estate, Rental & Leasing	Professional, Scientific, & Technical Services	Management of Companies & Enterprises	Administrative Support, Waste Management, & Remediation Services	Educational Services	Health Care & Social Assistance	Arts, Entertainment, & Recreation	Accommodations & Food Services	Other Services	Public Administration
										Duck Hill Number of Taxpayers Gross Tax Gross Sales Dumas Number of Taxpayers Gross Tax Gross Sales Duncan Number of Taxpayers Gross Tax Gross Sales Durant Number of Taxpayers Gross Tax Gross Sales East Mississippi CC Number of Taxpayers Gross Tax Gross Sales
									4 30,150 430,717	7 295,887 4,226,952
									5 144,995 2,071,355	7 6,962 99,458
									8 9,536 136,225	4 18,875 269,643
									29 874,727 12,496,103	12 301,528 4,346,958
									13 363,779 5,196,846	8 11,133 159,038
										Ethel Number of Taxpayers Gross Tax Gross Sales Eupora Number of Taxpayers Gross Tax Gross Sales Falcon Number of Taxpayers Gross Tax Gross Sales Falkner Number of Taxpayers Gross Tax Gross Sales Farmington Number of Taxpayers Gross Tax Gross Sales

Sales and Tax by Industry Group and City

	Total for City	Agriculture, Forestry, Fishing, and Hunting	Mining, Quarrying, Oil & Gas Extraction	Utilities	Construction	Manufacturing	Wholesale Trade	Retail Trade	Transportation & Warehousing	Information
Fayette										
Number of Taxpayers	58						4	30		
Gross Tax	1,050,487						260	753,044		
Gross Sales	15,058,121						3,712	10,757,769		
Flora										
Number of Taxpayers	80							47		
Gross Tax	1,790,645							1,188,934		
Gross Sales	26,033,492							17,357,580		
Florence										
Number of Taxpayers	143				6	4	14	64		
Gross Tax	5,052,988				30,111	81,916	253,183	2,779,284		
Gross Sales	78,114,453				430,151	1,170,230	4,069,736	45,007,265		
Flowood										
Number of Taxpayers	881		4		74	38	62	391	6	6
Gross Tax	63,505,620		3,572		829,873	1,459,816	3,131,546	43,096,746	165,779	1,154,082
Gross Sales	938,163,041		51,031		13,483,345	20,906,534	52,370,503	635,986,594	2,370,858	16,486,889
Forest										
Number of Taxpayers	279				10	8	20	157		
Gross Tax	12,598,226				88,090	148,967	392,499	9,164,261		
Gross Sales	193,651,273				1,258,800	2,282,489	7,585,955	141,942,263		
French Camp										
Number of Taxpayers	5									
Gross Tax	97,209									
Gross Sales	1,401,198									
Friars Point										
Number of Taxpayers	18							9		
Gross Tax	134,763							62,724		
Gross Sales	1,943,224							896,053		
Fulton										
Number of Taxpayers	207				13	9	12	106		
Gross Tax	8,176,890				109,988	13,398	77,452	5,997,033		
Gross Sales	123,016,703				1,572,445	374,422	1,413,567	90,273,081		
Gattman										
Number of Taxpayers										
Gross Tax										
Gross Sales										
Gautier										
Number of Taxpayers	305				20	14	21	148		
Gross Tax	11,777,447				473,042	195,755	103,195	8,127,856		
Gross Sales	175,930,251				6,757,746	2,716,703	1,492,306	123,566,020		
Georgetown										
Number of Taxpayers	11							7		
Gross Tax	236,374							206,945		
Gross Sales	3,384,461							2,956,352		
Glen										
Number of Taxpayers	9							6		
Gross Tax	139,697							87,903		
Gross Sales	2,029,750							1,287,932		
Glendora										
Number of Taxpayers	9							6		
Gross Tax	28,401							9,582		
Gross Sales	406,816							136,887		
Gloster										
Number of Taxpayers	39							22		
Gross Tax	761,851							523,291		
Gross Sales	10,998,495							7,569,030		
Golden										
Number of Taxpayers	22							13		
Gross Tax	336,207							243,842		
Gross Sales	4,909,912							3,588,981		

Sales and Tax by Industry Group and City

Finance & Insurance	Real Estate, Rental & Leasing	Professional, Scientific, & Technical Services	Management of Companies & Enterprises	Administrative Support, Waste Management, & Remediation Services	Educational Services	Health Care & Social Assistance	Arts, Entertainment, & Recreation	Accommodations & Food Services	Other Services	Public Administration	
											Fayette
									14	4	Number of Taxpayers
									56,959	5,414	Gross Tax
									813,704	77,347	Gross Sales
											Flora
									14	4	Number of Taxpayers
									183,683	95,443	Gross Tax
									2,624,039	1,363,467	Gross Sales
											Florence
	4								20	21	Number of Taxpayers
	199,658								937,004	235,636	Gross Tax
	2,860,242								13,385,776	3,375,479	Gross Sales
											Flowood
	18	32		19	4	30			132	56	Number of Taxpayers
	336,939	192,648		819,868	0	46,055			9,235,345	1,750,393	Gross Tax
	4,813,911	2,752,110		11,747,781	0	657,932			131,933,493	25,005,615	Gross Sales
											Forest
4									40	26	Number of Taxpayers
0									1,532,748	489,649	Gross Tax
0									21,896,400	6,997,150	Gross Sales
											French Camp
											Number of Taxpayers
											Gross Tax
											Gross Sales
											Friars Point
									4		Number of Taxpayers
									319		Gross Tax
									4,561		Gross Sales
											Fulton
							8	26	20		Number of Taxpayers
							19,648	1,146,675	160,563		Gross Tax
							280,686	16,381,068	2,295,666		Gross Sales
											Gattman
											Number of Taxpayers
											Gross Tax
											Gross Sales
											Gautier
	19	5		5		9	37		21		Number of Taxpayers
	124,446	7,551		36,283		35,621	1,294,025		220,207		Gross Tax
	1,777,794	107,868		518,332		508,865	18,486,073		3,145,817		Gross Sales
											Georgetown
											Number of Taxpayers
											Gross Tax
											Gross Sales
											Glen
											Number of Taxpayers
											Gross Tax
											Gross Sales
											Glendora
											Number of Taxpayers
											Gross Tax
											Gross Sales
											Gloster
									9		Number of Taxpayers
									21,181		Gross Tax
									302,590		Gross Sales
											Golden
											Number of Taxpayers
											Gross Tax
											Gross Sales

Sales and Tax by Industry Group and City

	Total for City	Agriculture,	Mining,	Utilities	Construction	Manufacturing	Wholesale Trade	Retail Trade	Transportation & Warehousing	Information
		Forestry, Fishing, and Hunting	Quarrying, Oil & Gas Extraction							
Goodman										
Number of Taxpayers	19								12	
Gross Tax	212,079								101,829	
Gross Sales	3,040,417								1,454,696	
Greenville										
Number of Taxpayers	1,031				36	39	88		517	8
Gross Tax	33,970,529				350,737	448,407	769,980		23,263,076	144,763
Gross Sales	503,476,124				5,010,527	7,651,504	11,897,021		346,062,925	2,068,036
Greenwood										
Number of Taxpayers	673				31	20	45		363	5
Gross Tax	24,726,582				160,751	394,835	2,301,376		16,066,124	89,701
Gross Sales	398,736,204				2,297,042	9,122,105	49,972,768		253,003,738	1,281,439
Grenada										
Number of Taxpayers	541				23	21	34		268	
Gross Tax	24,517,156				189,899	201,580	769,448		17,247,293	
Gross Sales	382,903,296				2,712,850	3,419,519	17,763,822		270,877,796	
Gulfport										
Number of Taxpayers	2,260				185	104	148		1,018	21
Gross Tax	115,964,951				1,735,506	2,941,180	3,025,808		75,803,696	346,211
Gross Sales	1,734,552,840				25,109,881	41,993,045	47,416,751		1,151,131,000	4,978,464
Gunnison										
Number of Taxpayers	8									
Gross Tax	56,099									
Gross Sales	808,894									
Guntown										
Number of Taxpayers	46								24	
Gross Tax	1,061,778								696,690	
Gross Sales	15,418,768								10,013,488	
Hatley										
Number of Taxpayers	4									
Gross Tax	21,617									
Gross Sales	311,389									
Hattiesburg										
Number of Taxpayers	2,039				84	77	114		1,011	14
Gross Tax	123,202,656				749,831	1,649,954	6,353,302		81,480,349	28,061
Gross Sales	1,853,681,868				10,714,221	23,586,298	113,231,803		1,223,763,404	400,878
Hazlehurst										
Number of Taxpayers	156				4	5	9		85	
Gross Tax	7,093,058				129,886	17,006	221,900		5,122,366	
Gross Sales	101,964,976				1,855,521	242,940	3,176,860		73,684,039	
Heidelberg										
Number of Taxpayers	40						6		25	
Gross Tax	1,261,019						219,351		561,052	
Gross Sales	18,101,211						3,133,584		8,041,087	
Hernando										
Number of Taxpayers	465			5	48	25	42		210	
Gross Tax	17,249,354			317,106	616,027	199,239	735,893		11,432,205	
Gross Sales	251,780,066			5,185,544	8,800,386	2,846,271	13,184,516		164,114,026	
Hickory										
Number of Taxpayers	22								14	
Gross Tax	339,108								252,349	
Gross Sales	6,080,248								4,697,154	
Hickory Flat										
Number of Taxpayers	19								10	
Gross Tax	333,300								240,396	
Gross Sales	4,851,522								3,471,953	
Hinds Community College										
Number of Taxpayers	4									
Gross Tax	46,411									
Gross Sales	663,019									

Sales and Tax by Industry Group and City

Finance & Insurance	Real Estate, Rental & Leasing	Professional, Scientific, & Technical Services	Management of Companies & Enterprises	Administrative Support, Waste Management, & Remediation Services	Educational Services	Health Care & Social Assistance	Arts, Entertainment, & Recreation	Accommodations & Food Services	Other Services	Public Administration	
											Goodman
								4			Number of Taxpayers
								14,700			Gross Tax
								210,000			Gross Sales
											Greenville
	12	6		11		7	43	147	104		Number of Taxpayers
	250,122	16,282		177,455		0	101,077	4,088,617	1,328,876		Gross Tax
	3,573,165	232,602		2,535,215		0	1,443,963	58,408,810	20,003,079		Gross Sales
											Greenwood
	9	4		9			30	93	52		Number of Taxpayers
	398,656	31,537		46,415			18,359	2,686,108	852,842		Gross Tax
	6,089,282	450,533		663,068			262,271	38,372,966	12,220,073		Gross Sales
											Grenada
4	6			5		8	14	87	60		Number of Taxpayers
1,665	554,772			189,171		0	22,899	2,943,865	988,884		Gross Tax
23,779	7,925,320			2,702,450		0	327,129	42,055,210	14,250,408		Gross Sales
											Gulfport
4	62	25		38	6	31	45	338	211	4	Number of Taxpayers
1,015	2,373,773	91,848		824,282	0	24,727	179,679	16,472,334	4,608,734	21,247	Gross Tax
14,500	38,792,774	1,312,109		11,775,461	0	353,244	2,566,849	235,319,056	65,905,910	303,523	Gross Sales
											Gunnison
								4			Number of Taxpayers
								570			Gross Tax
								8,140			Gross Sales
											Guntown
								7	4		Number of Taxpayers
								102,480	34,886		Gross Tax
								1,464,001	498,366		Gross Sales
											Hatley
											Number of Taxpayers
											Gross Tax
											Gross Sales
											Hattiesburg
13	34	30		34	13	30	45	390	124		Number of Taxpayers
41,257	1,806,874	766,608		721,092	0	0	228,130	18,265,755	3,368,733		Gross Tax
589,392	30,388,622	10,951,543		10,302,283	0	0	3,259,006	260,939,363	48,159,437		Gross Sales
											Hazlehurst
								30	16		Number of Taxpayers
								848,543	181,449		Gross Tax
								12,122,040	2,592,130		Gross Sales
											Heidelberg
											Number of Taxpayers
											Gross Tax
											Gross Sales
											Hernando
		12		5		5	10	62	30		Number of Taxpayers
		36,175		23,206		0	4,603	2,459,190	268,129		Gross Tax
		516,792		331,508		0	65,753	35,131,285	3,830,414		Gross Sales
											Hickory
											Number of Taxpayers
											Gross Tax
											Gross Sales
											Hickory Flat
								5			Number of Taxpayers
								2,577			Gross Tax
								36,812			Gross Sales
											Hinds Community College
											Number of Taxpayers
											Gross Tax
											Gross Sales

Sales and Tax by Industry Group and City

	Total for City	Agriculture, Forestry, Fishing, and Hunting	Mining, Quarrying, Oil & Gas Extraction	Utilities	Construction	Manufacturing	Wholesale Trade	Retail Trade	Transportation & Warehousing	Information
		Hollandale								
Number of Taxpayers	55						4	23		
Gross Tax	870,092						213	595,296		
Gross Sales	13,682,990						3,046	8,808,812		
Holly Springs										
Number of Taxpayers	236				12	10	11	137		
Gross Tax	6,852,818				113,074	23,360	48,262	4,936,397		
Gross Sales	98,531,240				1,615,340	333,715	701,585	71,128,010		
Horn Lake										
Number of Taxpayers	443				25	19	57	196		
Gross Tax	23,481,150				257,143	354,713	802,363	14,633,223		
Gross Sales	337,975,750				3,714,534	5,142,419	12,839,292	209,348,729		
Houlka										
Number of Taxpayers	26							15		
Gross Tax	556,412							430,944		
Gross Sales	8,594,173							6,797,786		
Houston										
Number of Taxpayers	186				6	8	14	97		
Gross Tax	5,795,691				32,664	32,779	120,318	4,136,208		
Gross Sales	90,381,927				466,631	816,848	2,732,059	63,167,109		
Indianola										
Number of Taxpayers	262				8	8	18	140		
Gross Tax	9,271,409				54,978	101,629	333,486	6,422,772		
Gross Sales	145,588,481				785,405	2,355,973	12,111,537	95,971,591		
Inverness										
Number of Taxpayers	31							11		
Gross Tax	310,002							95,340		
Gross Sales	4,927,696							1,550,689		
Isola										
Number of Taxpayers	15							6		
Gross Tax	147,191							58,886		
Gross Sales	2,241,463							941,059		
Itta Bena										
Number of Taxpayers	47							26		
Gross Tax	707,396							476,946		
Gross Sales	10,257,037							6,934,782		
Iuka										
Number of Taxpayers	159				5	4	13	86		
Gross Tax	4,337,780				26,171	166,538	131,093	2,846,809		
Gross Sales	64,318,161				373,869	2,379,115	4,078,123	40,741,078		
Jackson										
Number of Taxpayers	5,155		18		246	164	888	2,224	18	45
Gross Tax	177,649,290		449,223		3,183,265	2,267,530	10,861,035	107,920,302	11,080	9,730,118
Gross Sales	2,755,034,794		6,456,224		45,608,916	32,573,509	175,424,386	1,732,550,359	158,291	139,001,683
Jonestown										
Number of Taxpayers	17							11		
Gross Tax	131,419							70,236		
Gross Sales	1,910,923							1,010,807		
Jumpertown										
Number of Taxpayers										
Gross Tax										
Gross Sales										
Kilmichael										
Number of Taxpayers	20							15		
Gross Tax	380,185							315,029		
Gross Sales	5,438,926							4,500,417		
Kosciusko										
Number of Taxpayers	274				13	13	12	164		
Gross Tax	11,113,653				145,457	170,518	408,388	8,048,326		
Gross Sales	164,610,688				2,077,958	2,435,971	6,319,452	120,002,359		

Sales and Tax by Industry Group and City

Finance & Insurance	Real Estate, Rental & Leasing	Professional, Scientific, & Technical Services	Management of Companies & Enterprises	Administrative Support, Waste Management, & Remediation Services	Educational Services	Health Care & Social Assistance	Arts, Entertainment, & Recreation	Accommodations & Food Services	Other Services	Public Administration	
											Hollandale
								13	6		Number of Taxpayers
								45,554	34,539		Gross Tax
								650,774	1,064,387		Gross Sales
											Holly Springs
						4	6	38	14		Number of Taxpayers
						1,963	1,804	967,591	80,702		Gross Tax
						28,048	25,770	13,822,730	1,152,884		Gross Sales
											Horn Lake
	6				6			73	48		Number of Taxpayers
	200,421				147,837			4,540,698	971,085		Gross Tax
	2,863,159				2,111,961			64,867,118	13,872,645		Gross Sales
											Houlka
									5		Number of Taxpayers
									21,540		Gross Tax
									311,492		Gross Sales
											Houston
								25	19		Number of Taxpayers
								622,676	336,836		Gross Tax
								8,895,377	6,823,669		Gross Sales
											Indianola
	4						7	47	22		Number of Taxpayers
	104,991						11,221	1,045,605	165,123		Gross Tax
	1,499,871						160,304	14,937,211	2,532,421		Gross Sales
											Inverness
								5	7		Number of Taxpayers
								31,863	32,946		Gross Tax
								455,192	470,655		Gross Sales
											Isola
											Number of Taxpayers
											Gross Tax
											Gross Sales
											Itta Bena
								6	4		Number of Taxpayers
								24,429	21,079		Gross Tax
								348,991	302,782		Gross Sales
											luka
								28	10		Number of Taxpayers
								747,570	19,746		Gross Tax
								10,679,576	283,096		Gross Sales
											Jackson
12	59	109		76	30	38	120	684	405	15	Number of Taxpayers
305,941	2,410,943	799,109		1,539,689	0	43,104	377,619	24,417,089	8,165,748	606,362	Gross Tax
4,370,589	35,017,427	11,415,847		22,007,415	0	615,772	5,394,554	348,821,596	117,537,125	8,701,273	Gross Sales
											Jonestown
											Number of Taxpayers
											Gross Tax
											Gross Sales
											Jumpertown
											Number of Taxpayers
											Gross Tax
											Gross Sales
											Kilmichael
											Number of Taxpayers
											Gross Tax
											Gross Sales
											Kosciusko
								36	20		Number of Taxpayers
								1,178,677	471,978		Gross Tax
								16,838,247	6,814,978		Gross Sales

Sales and Tax by Industry Group and City

	Total for City	Agriculture,	Mining,	Utilities	Construction	Manufacturing	Wholesale Trade	Retail Trade	Transportation & Warehousing	Information
		Forestry, Fishing, and Hunting	Quarrying, Oil & Gas Extraction							
Kossuth										
Number of Taxpayers	9							5		
Gross Tax	206,852							166,579		
Gross Sales	2,973,450							2,379,701		
Lake										
Number of Taxpayers	15							7		
Gross Tax	436,868							293,094		
Gross Sales	6,241,616							4,187,054		
Lambert										
Number of Taxpayers	24							11		
Gross Tax	167,221							88,859		
Gross Sales	2,396,680							1,269,409		
Laurel										
Number of Taxpayers	860		14		33	42	69	450	6	9
Gross Tax	48,483,919		765,441		419,326	1,714,597	3,821,909	30,897,133	5,223	1,776,576
Gross Sales	740,572,103		10,934,875		5,990,490	34,674,896	59,789,256	473,776,712	74,614	25,379,656
Leakesville										
Number of Taxpayers	57							32		
Gross Tax	1,559,917							1,176,499		
Gross Sales	22,333,642							16,856,222		
Learned										
Number of Taxpayers										
Gross Tax										
Gross Sales										
Leland										
Number of Taxpayers	130				5		11	58		
Gross Tax	2,858,365				38,048		413,951	1,467,300		
Gross Sales	50,078,191				543,541		12,483,178	23,462,015		
Lena										
Number of Taxpayers	5									
Gross Tax	115,811									
Gross Sales	1,654,440									
Lexington										
Number of Taxpayers	93					4	5	54		
Gross Tax	2,186,381					5,298	119,251	1,656,431		
Gross Sales	33,437,976					75,680	3,729,254	23,715,224		
Liberty										
Number of Taxpayers	49							31		
Gross Tax	1,300,716							919,210		
Gross Sales	18,983,633							13,211,787		
Long Beach										
Number of Taxpayers	347				39	17	23	136		
Gross Tax	7,493,820				286,057	47,432	111,291	3,653,300		
Gross Sales	108,547,853				4,086,523	677,594	1,589,873	53,654,006		
Louin										
Number of Taxpayers	11							8		
Gross Tax	137,802							83,632		
Gross Sales	1,968,599							1,194,738		
Louise										
Number of Taxpayers	9									
Gross Tax	92,744									
Gross Sales	1,328,051									
Louisville										
Number of Taxpayers	251				15	13	16	138		
Gross Tax	10,463,700				134,466	136,673	267,827	7,449,653		
Gross Sales	160,125,845				1,920,942	1,991,696	4,527,156	116,324,227		
Lucedale										
Number of Taxpayers	207					6	8	119		
Gross Tax	11,982,175					26,954	508,881	8,966,255		
Gross Sales	182,528,906					385,051	10,781,277	135,863,906		

Sales and Tax by Industry Group and City

Finance & Insurance	Real Estate, Rental & Leasing	Professional, Scientific, & Technical Services	Management of Companies & Enterprises	Administrative Support, Waste Management, & Remediation Services	Educational Services	Health Care & Social Assistance	Arts, Entertainment, & Recreation	Accommodations & Food Services	Other Services	Public Administration
										Kossuth
										Number of Taxpayers
										Gross Tax
										Gross Sales
										Lake
										Number of Taxpayers
										Gross Tax
										Gross Sales
										Lambert
									8	Number of Taxpayers
									793	Gross Tax
									11,332	Gross Sales
										Laurel
										Number of Taxpayers
	13	10		11		11	13	121	51	Gross Tax
	308,131	5,900		173,420		0	64,321	5,295,648	2,065,132	Gross Sales
	4,401,865	84,283		2,478,709		0	918,878	75,636,310	29,692,050	Gross Sales
										Leakesville
										Number of Taxpayers
									5	Gross Tax
									92,624	Gross Sales
									1,323,199	Gross Sales
									1,220,185	Gross Sales
										Learned
										Number of Taxpayers
										Gross Tax
										Gross Sales
										Leland
							12	22	13	Number of Taxpayers
							1,161	258,597	126,898	Gross Tax
							16,590	3,694,241	1,915,201	Gross Sales
										Lena
										Number of Taxpayers
										Gross Tax
										Gross Sales
										Lexington
										Number of Taxpayers
									14	Gross Tax
									169,239	Gross Sales
									2,417,694	Gross Sales
									493,280	Gross Sales
										Liberty
										Number of Taxpayers
									5	Gross Tax
									107,472	Gross Sales
									1,535,319	Gross Sales
									31,969	Gross Sales
										Long Beach
										Number of Taxpayers
										Gross Tax
										Gross Sales
										Louin
										Number of Taxpayers
										Gross Tax
										Gross Sales
										Louise
										Number of Taxpayers
										Gross Tax
										Gross Sales
										Louisville
										Number of Taxpayers
									32	Gross Tax
									1,208,774	Gross Sales
									17,268,195	Gross Sales
									7,012,966	Gross Sales
										Lucedale
										Number of Taxpayers
							4	36	17	Gross Tax
							0	1,221,848	238,084	Gross Sales
							0	17,454,969	3,402,061	Gross Sales
										Gross Sales

Sales and Tax by Industry Group and City

	Total for City	Agriculture, Forestry, Fishing, and Hunting	Mining, Quarrying, Oil & Gas Extraction	Utilities	Construction	Manufacturing	Wholesale Trade	Retail Trade	Transportation & Warehousing	Information
		Lula								
Number of Taxpayers	10							5		
Gross Tax	29,139							6,783		
Gross Sales	422,835							96,903		
Lumberton										
Number of Taxpayers	47							24		
Gross Tax	893,329							581,931		
Gross Sales	12,809,325							8,357,295		
Lyon										
Number of Taxpayers	12							6		
Gross Tax	136,483							70,140		
Gross Sales	1,961,838							1,002,003		
Maben										
Number of Taxpayers	24							15		
Gross Tax	468,998							349,306		
Gross Sales	6,815,978							5,053,841		
Macon										
Number of Taxpayers	124					9		68		
Gross Tax	3,125,559					27,973		2,222,047		
Gross Sales	45,241,463					475,917		32,007,044		
Madison										
Number of Taxpayers	721				68	30	71	336		5
Gross Tax	41,216,062				477,901	178,600	196,009	31,091,443		2,525,489
Gross Sales	589,999,658				6,844,169	3,001,500	3,040,160	444,219,594		36,078,409
Magee										
Number of Taxpayers	256				5	7	13	142		
Gross Tax	11,365,823				73,356	12,076	676,828	7,619,059		
Gross Sales	166,753,718				1,047,945	172,519	12,741,787	109,404,229		
Magnolia										
Number of Taxpayers	80					4		40		
Gross Tax	2,043,200					24,437		1,070,162		
Gross Sales	37,006,517					349,100		15,465,084		
Mantachie										
Number of Taxpayers	49							27		
Gross Tax	1,301,321							971,257		
Gross Sales	19,245,759							13,898,259		
Mantee										
Number of Taxpayers	7							5		
Gross Tax	159,501							25,083		
Gross Sales	2,286,007							365,560		
Marietta										
Number of Taxpayers	9							7		
Gross Tax	249,321							168,789		
Gross Sales	3,602,580							2,411,273		
Marion										
Number of Taxpayers	55				4			30		
Gross Tax	1,226,956				40,749			753,402		
Gross Sales	18,209,500				582,134			11,392,570		
Marks										
Number of Taxpayers	82							49		
Gross Tax	1,198,892							845,972		
Gross Sales	17,770,980							12,696,289		
Mathiston										
Number of Taxpayers	33							17		
Gross Tax	957,721							613,873		
Gross Sales	13,761,670							8,769,608		
Mayersville										
Number of Taxpayers										
Gross Tax										
Gross Sales										

Sales and Tax by Industry Group and City

Finance & Insurance	Real Estate, Rental & Leasing	Professional, Scientific, & Technical Services	Management of Companies & Enterprises	Administrative Support, Waste Management, & Remediation Services	Educational Services	Health Care & Social Assistance	Arts, Entertainment, & Recreation	Accommodations & Food Services	Other Services	Public Administration
										Lula Number of Taxpayers Gross Tax Gross Sales
										Lumberton 11 4 72,139 9,772 1,030,563 139,594 Gross Tax Gross Sales
										Lyon Number of Taxpayers Gross Tax Gross Sales
										Maben Number of Taxpayers Gross Tax Gross Sales
										Macon 23 9 321,850 160,589 4,597,853 2,384,691 Gross Tax Gross Sales
	6 47,919 684,552	37 388,651 5,552,155		21 171,839 2,454,844	6 0 0	10 5,176 73,938	17 114,211 1,631,583	73 5,121,119 73,158,841	32 254,560 3,636,567	Madison Number of Taxpayers Gross Tax Gross Sales
	7 187,958 2,685,115			4 16,341 233,447				44 1,817,737 25,967,665	24 198,922 2,842,542	Magee Number of Taxpayers Gross Tax Gross Sales
							5 0 0	15 225,124 3,216,053	6 23,249 336,711	Magnolia Number of Taxpayers Gross Tax Gross Sales
								9 136,549 1,950,698		Mantachie Number of Taxpayers Gross Tax Gross Sales
										Mantee Number of Taxpayers Gross Tax Gross Sales
										Marietta Number of Taxpayers Gross Tax Gross Sales
								5 75,176 1,073,943	7 142,608 2,037,252	Marion Number of Taxpayers Gross Tax Gross Sales
								19 157,682 2,252,598	5 6,713 95,899	Marks Number of Taxpayers Gross Tax Gross Sales
								5 60,323 861,757	4 12,103 172,894	Mathiston Number of Taxpayers Gross Tax Gross Sales
										Mayersville Number of Taxpayers Gross Tax Gross Sales

Sales and Tax by Industry Group and City

	Total for City	Agriculture, Forestry, Fishing, and Hunting	Mining, Quarrying, Oil & Gas Extraction	Utilities	Construction	Manufacturing	Wholesale Trade	Retail Trade	Transportation & Warehousing	Information
		McComb								
Number of Taxpayers	582				21	11	18	327		5
Gross Tax	30,819,917				158,384	72,814	1,242,836	22,120,565		1,114,493
Gross Sales	459,601,876				2,262,631	1,040,196	20,659,031	331,936,051		15,921,335
McCool										
Number of Taxpayers	6							4		
Gross Tax	109,687							92,113		
Gross Sales	1,568,321							1,315,899		
McLain										
Number of Taxpayers	13							11		
Gross Tax	296,398							258,431		
Gross Sales	4,234,353							3,691,868		
Meadville										
Number of Taxpayers	40					6		22		
Gross Tax	693,455					15,109		467,306		
Gross Sales	9,936,328					215,847		6,678,743		
Mendenhall										
Number of Taxpayers	133				8	6		74		
Gross Tax	3,334,877				32,447	6,115		2,501,880		
Gross Sales	51,496,796				463,528	87,357		37,122,804		
Meridian										
Number of Taxpayers	1,469			4	65	55	99	730	6	13
Gross Tax	81,544,085			1,997,993	868,135	1,009,671	6,210,339	52,817,152	94,898	2,435,393
Gross Sales	1,235,119,595			29,602,465	12,474,851	14,444,859	101,411,982	802,746,236	1,355,680	34,791,326
Merigold										
Number of Taxpayers	16							7		
Gross Tax	426,713							304,655		
Gross Sales	6,120,361							4,352,213		
Metcalfe										
Number of Taxpayers	8							4		
Gross Tax	71,896							34,750		
Gross Sales	1,047,528							508,140		
Mississippi Gulf Coast CC										
Number of Taxpayers										
Gross Tax										
Gross Sales										
Mississippi State University										
Number of Taxpayers	21									
Gross Tax	2,423,581									
Gross Sales	34,622,583									
MS Valley State University										
Number of Taxpayers										
Gross Tax										
Gross Sales										
Mize										
Number of Taxpayers	23							8		
Gross Tax	545,588							281,801		
Gross Sales	7,933,979							4,144,741		
Monticello										
Number of Taxpayers	105					4	4	53		
Gross Tax	2,602,255					8,672	77,264	1,740,728		
Gross Sales	37,515,321					212,689	1,103,776	25,045,189		
Montrose										
Number of Taxpayers										
Gross Tax										
Gross Sales										
Moorhead										
Number of Taxpayers	28						5	13		
Gross Tax	537,978						21,923	378,273		
Gross Sales	8,333,620						410,315	5,931,412		

Sales and Tax by Industry Group and City

Finance & Insurance	Real Estate, Rental & Leasing	Professional, Scientific, & Technical Services	Management of Companies & Enterprises	Administrative Support, Waste Management, & Remediation Services	Educational Services	Health Care & Social Assistance	Arts, Entertainment, & Recreation	Accommodations & Food Services	Other Services	Public Administration	
	14	7		8		5	10	97	53		McComb
	249,936	26,999		125,738		0	23,325	4,351,231	800,938		Number of Taxpayers
	3,570,517	385,702		1,798,814		0	333,220	62,160,440	11,453,589		Gross Tax
											Gross Sales
											McCool
											Number of Taxpayers
											Gross Tax
											Gross Sales
											McLain
											Number of Taxpayers
											Gross Tax
											Gross Sales
											Meadville
								4			Number of Taxpayers
								10,187			Gross Tax
								145,526			Gross Sales
											Mendenhall
								23	12		Number of Taxpayers
								232,305	88,967		Gross Tax
								3,318,640	1,270,964		Gross Sales
10	28	20		22	8	25	39	226	118		Meridian
24	1,076,954	160,164		463,661	0	14,840	103,630	11,468,014	2,805,863		Number of Taxpayers
341	23,496,488	2,288,060		6,623,728	0	211,999	1,480,433	163,828,770	40,114,458		Gross Tax
											Gross Sales
											Merigold
								5			Number of Taxpayers
								51,356			Gross Tax
								733,661			Gross Sales
											Metcalfe
											Number of Taxpayers
											Gross Tax
											Gross Sales
											Mississippi Gulf Coast CC
											Number of Taxpayers
											Gross Tax
											Gross Sales
											Mississippi State University
					13						Number of Taxpayers
					1,043						Gross Tax
					14,906						Gross Sales
											MS Valley State University
											Number of Taxpayers
											Gross Tax
											Gross Sales
											Mize
								4	4		Number of Taxpayers
								51,372	6,576		Gross Tax
								733,879	107,669		Gross Sales
											Monticello
								18	14		Number of Taxpayers
								403,548	59,486		Gross Tax
								5,764,977	849,800		Gross Sales
											Montrose
											Number of Taxpayers
											Gross Tax
											Gross Sales
											Moorhead
								7			Number of Taxpayers
								49,843			Gross Tax
								712,039			Gross Sales

Sales and Tax by Industry Group and City

Total for City	Agriculture, Forestry, Fishing, and Hunting	Mining, Quarrying, Oil & Gas Extraction	Utilities	Construction	Manufacturing	Wholesale Trade	Retail Trade	Transportation & Warehousing	Information
	Morgan City								
Number of Taxpayers									
Gross Tax									
Gross Sales									
Morton									
Number of Taxpayers	121			8	7	4	68		
Gross Tax	2,495,909			22,539	105,697	4,460	1,569,769		
Gross Sales	38,620,491			321,985	3,436,452	63,712	23,266,686		
Moss Point									
Number of Taxpayers	357			24	14	24	155		
Gross Tax	10,089,660			206,030	58,163	839,318	5,288,617		
Gross Sales	156,078,320			2,943,279	830,904	14,606,355	84,737,468		
Mound Bayou									
Number of Taxpayers	22						11		
Gross Tax	243,486						100,164		
Gross Sales	3,519,207						1,440,364		
Mt. Olive									
Number of Taxpayers	34					5	15		
Gross Tax	514,215					15,043	334,896		
Gross Sales	7,491,678					220,036	4,898,097		
Myrtle									
Number of Taxpayers	12						6		
Gross Tax	286,468						180,678		
Gross Sales	4,154,039						2,584,746		
Natchez									
Number of Taxpayers	854		27	26	32	44	356		6
Gross Tax	29,894,229		259,099	257,005	407,839	1,435,332	19,098,849		1,510,818
Gross Sales	447,362,262		3,701,409	3,671,499	5,827,525	21,367,966	286,813,631		21,583,116
Nettleton									
Number of Taxpayers	80				7		40		
Gross Tax	1,894,337				22,371		1,196,473		
Gross Sales	30,284,154				319,588		17,101,355		
New Albany									
Number of Taxpayers	415			19	16	16	218		
Gross Tax	18,018,393			302,484	91,972	937,152	12,475,276		
Gross Sales	268,477,273			4,321,199	1,490,328	14,025,215	186,678,819		
New Augusta									
Number of Taxpayers	16						10		
Gross Tax	721,264						553,218		
Gross Sales	10,550,275						8,149,597		
New Hebron									
Number of Taxpayers	23						15		
Gross Tax	476,448						365,243		
Gross Sales	6,815,292						5,217,758		
Newton									
Number of Taxpayers	143			5	9	4	75		
Gross Tax	5,222,335			15,131	34,405	2,219	3,946,294		
Gross Sales	76,148,846			218,044	491,499	31,701	57,500,094		
North Carrollton									
Number of Taxpayers	20						13		
Gross Tax	222,488						151,872		
Gross Sales	3,184,263						2,169,598		
Noxapater									
Number of Taxpayers	18						12		
Gross Tax	458,025						359,953		
Gross Sales	7,245,644						5,142,181		
Oakland									
Number of Taxpayers	24						11		
Gross Tax	398,315						294,880		
Gross Sales	5,715,196						4,235,701		

Sales and Tax by Industry Group and City

Finance & Insurance	Real Estate, Rental & Leasing	Professional, Scientific, & Technical Services	Management of Companies & Enterprises	Administrative Support, Waste Management, & Remediation Services	Educational Services	Health Care & Social Assistance	Arts, Entertainment, & Recreation	Accommodations & Food Services	Other Services	Public Administration
										Morgan City
										Number of Taxpayers
										Gross Tax
										Gross Sales
										Morton
								15	14	Number of Taxpayers
								391,938	27,934	Gross Tax
								5,599,111	399,063	Gross Sales
										Moss Point
	4	7					11	76	29	Number of Taxpayers
	32,566	82,370					8,380	1,909,380	314,115	Gross Tax
	465,232	1,176,719					119,708	27,276,860	4,487,354	Gross Sales
										Mound Bayou
										Number of Taxpayers
										Gross Tax
										Gross Sales
										Mt. Olive
								7		Number of Taxpayers
								31,344		Gross Tax
								447,768		Gross Sales
										Myrtle
										Number of Taxpayers
										Gross Tax
										Gross Sales
										Natchez
	20	9		16	5	11	46	185	63	Number of Taxpayers
	494,427	47,910		116,394	0	0	85,192	4,904,827	585,197	Gross Tax
	11,185,021	684,424		1,662,775	0	0	1,217,024	70,233,195	8,485,607	Gross Sales
										Nettleton
								12	14	Number of Taxpayers
								227,818	81,838	Gross Tax
								3,254,550	1,173,643	Gross Sales
										New Albany
	5	9				5	10	62	38	Number of Taxpayers
	16,046	120,307				0	4,264	2,580,728	501,674	Gross Tax
	229,235	1,776,584				0	60,919	36,867,545	7,167,353	Gross Sales
										New Augusta
										Number of Taxpayers
										Gross Tax
										Gross Sales
										New Hebron
										Number of Taxpayers
										Gross Tax
										Gross Sales
										Newton
								21	18	Number of Taxpayers
								656,349	145,419	Gross Tax
								9,376,414	2,077,475	Gross Sales
										North Carrollton
										Number of Taxpayers
										Gross Tax
										Gross Sales
										Noxapater
										Number of Taxpayers
										Gross Tax
										Gross Sales
										Oakland
								5		Number of Taxpayers
								38,174		Gross Tax
								545,336		Gross Sales

Sales and Tax by Industry Group and City

	Total for City	Agriculture, Forestry, Fishing, and Hunting	Mining, Quarrying, Oil & Gas Extraction	Utilities	Construction	Manufacturing	Wholesale Trade	Retail Trade	Transportation & Warehousing	Information
		Ocean Springs								
Number of Taxpayers	776				40	25	47	321	6	7
Gross Tax	26,359,712				302,914	217,402	707,796	17,078,635	69,456	1,781,761
Gross Sales	381,334,309				4,327,338	3,105,741	10,111,367	248,722,345	992,226	25,453,727
Okolona										
Number of Taxpayers	83					5		50		
Gross Tax	1,590,467					2,748		1,192,115		
Gross Sales	23,246,749					39,256		17,126,459		
Olive Branch										
Number of Taxpayers	980				70	81	117	410	12	10
Gross Tax	55,501,061				1,080,658	582,192	3,926,752	34,701,450	59,071	2,545,609
Gross Sales	822,287,982				15,437,967	8,317,030	59,889,118	520,597,959	846,852	36,365,840
Osyka										
Number of Taxpayers	21							13		
Gross Tax	297,042							172,228		
Gross Sales	4,257,587							2,465,546		
Oxford										
Number of Taxpayers	904				60	20	33	414	5	18
Gross Tax	50,012,919				782,720	188,274	732,819	30,908,228	2,791	3,394,845
Gross Sales	746,828,002				18,710,245	2,696,078	11,754,241	465,079,971	39,870	48,497,786
Pace										
Number of Taxpayers	6							4		
Gross Tax	36,730							16,642		
Gross Sales	528,716							237,738		
Pachuta										
Number of Taxpayers	11							4		
Gross Tax	114,409							67,740		
Gross Sales	1,634,418							967,710		
Paden										
Number of Taxpayers										
Gross Tax										
Gross Sales										
Pascagoula										
Number of Taxpayers	693				48	38	41	322		
Gross Tax	29,346,600				265,152	341,203	635,008	20,435,752		
Gross Sales	439,337,561				3,882,525	4,875,830	9,324,883	310,251,782		
Pass Christian										
Number of Taxpayers	182				24	8	13	57		
Gross Tax	6,775,949				302,722	77,164	49,824	5,124,210		
Gross Sales	97,156,394				4,669,004	1,102,347	711,765	73,215,704		
Paulding										
Number of Taxpayers										
Gross Tax										
Gross Sales										
Pearl										
Number of Taxpayers	897				60	58	102	405	4	6
Gross Tax	59,426,021				805,188	1,136,806	4,551,581	39,959,149	63,123	2,031,239
Gross Sales	876,533,794				11,502,679	16,569,245	71,267,007	588,900,323	901,753	29,017,696
Pelahatchie										
Number of Taxpayers	58				5		7	30		
Gross Tax	1,987,805				156,176		48,728	1,304,094		
Gross Sales	30,457,459				2,231,082		698,456	20,560,819		
Petal										
Number of Taxpayers	331				18	15	33	162		5
Gross Tax	13,080,866				170,106	53,398	304,879	9,651,827		853,201
Gross Sales	187,963,616				2,430,085	762,828	4,437,384	138,883,444		12,188,581
Philadelphia										
Number of Taxpayers	407				23	11	26	231		
Gross Tax	22,302,605				504,697	61,720	1,564,957	15,897,296		
Gross Sales	358,694,843				7,211,812	1,270,794	34,273,991	251,092,103		

Sales and Tax by Industry Group and City

Finance & Insurance	Real Estate, Rental & Leasing	Professional, Scientific, & Technical Services	Management of Companies & Enterprises	Administrative Support, Waste Management, & Remediation Services	Educational Services	Health Care & Social Assistance	Arts, Entertainment, & Recreation	Accommodations & Food Services	Other Services	Public Administration	
	24	16		9		12	56	157	49		Ocean Springs
	220,269	57,499		134,418		0	45,345	4,567,476	615,176		Number of Taxpayers
	3,146,701	821,414		1,920,257		0	647,780	65,249,651	8,788,232		Gross Tax
											Gross Sales
								12	7		Okolona
								99,823	39,595		Number of Taxpayers
								1,426,044	565,643		Gross Tax
											Gross Sales
	27	15		15	8	7	16	117	69		Olive Branch
	126,049	17,322		225,226	0	0	239,790	8,232,135	1,869,968		Number of Taxpayers
	1,990,295	247,457		3,217,518	0	0	3,425,572	117,601,933	26,762,741		Gross Tax
											Gross Sales
									5		Osyka
									18,733		Number of Taxpayers
									267,618		Gross Tax
											Gross Sales
6	18	35		20	4	14	26	182	45		Oxford
7,535	78,153	392,103		209,379	0	92	215,970	10,738,094	1,303,618		Number of Taxpayers
107,643	1,116,471	5,601,475		2,991,127	0	1,317	3,085,291	153,401,341	18,623,116		Gross Tax
											Gross Sales
											Pace
											Number of Taxpayers
											Gross Tax
											Gross Sales
											Pachuta
											Number of Taxpayers
											Gross Tax
											Gross Sales
											Paden
											Number of Taxpayers
											Gross Tax
											Gross Sales
4	17	7		10		6	31	108	57		Pascagoula
63,013	178,734	9,826		328,521		0	138,929	3,661,841	957,836		Number of Taxpayers
900,181	2,553,344	140,369		4,693,155		0	1,984,702	52,312,012	13,683,369		Gross Tax
											Gross Sales
	9	4		5			21	27	6		Pass Christian
	19,488	833		3,247			88,767	516,162	128,937		Number of Taxpayers
	278,401	11,893		46,383			1,268,102	7,373,748	1,841,960		Gross Tax
											Gross Sales
											Paulding
											Number of Taxpayers
											Gross Tax
											Gross Sales
	5	26		19	4	4	10	103	78		Pearl
149,203	845,910	24,422		837,897	0	0	80,839	5,815,121	2,305,465		Number of Taxpayers
2,131,470	12,085,021	348,883		11,985,406	0	0	1,154,836	83,073,158	33,220,747		Gross Tax
											Gross Sales
								4	4		Pelahatchie
								94,228	133,450		Number of Taxpayers
								1,346,121	1,906,428		Gross Tax
											Gross Sales
		8		5		4	9	32	35		Petal
		74,207		15,915		0	23,320	1,400,378	316,107		Number of Taxpayers
		1,060,099		227,358		0	333,136	20,005,394	4,520,036		Gross Tax
											Gross Sales
	10			4		5		59	25		Philadelphia
	322,314			45,158		0		2,270,866	436,119		Number of Taxpayers
	8,066,217			646,318		0		32,440,943	6,294,482		Gross Tax
											Gross Sales

Sales and Tax by Industry Group and City

	Total for City	Agriculture, Forestry, Fishing, and Hunting	Mining, Quarrying, Oil & Gas Extraction	Utilities	Construction	Manufacturing	Wholesale Trade	Retail Trade	Transportation & Warehousing	Information
Picayune										
Number of Taxpayers	559				22	25	48	268	4	6
Gross Tax	25,424,964				34,291	54,047	230,339	18,598,950	4,018	1,090,690
Gross Sales	378,193,128				489,866	772,572	4,551,719	278,845,782	57,406	15,581,283
Pickens										
Number of Taxpayers	26							19		
Gross Tax	408,978							339,823		
Gross Sales	5,875,719							4,854,617		
Pittsboro										
Number of Taxpayers	6									
Gross Tax	90,668									
Gross Sales	1,302,987									
Plantersville										
Number of Taxpayers	17							8		
Gross Tax	307,551							166,286		
Gross Sales	4,543,613							2,418,839		
Polkville										
Number of Taxpayers	5							4		
Gross Tax	30,283							24,859		
Gross Sales	449,506							355,134		
Pontotoc										
Number of Taxpayers	323				8	24	18	185		
Gross Tax	12,934,850				56,651	137,530	436,417	9,628,891		
Gross Sales	195,355,358				811,289	1,964,708	12,737,875	140,952,719		
Pope										
Number of Taxpayers	10							6		
Gross Tax	201,577							109,813		
Gross Sales	2,881,957							1,568,755		
Poplarville										
Number of Taxpayers	158				8		10	90		
Gross Tax	4,034,319				48,555		472,573	2,400,422		
Gross Sales	66,076,339				693,648		14,943,030	34,542,945		
Port Gibson										
Number of Taxpayers	84					4		43		
Gross Tax	1,286,147					1,868		935,425		
Gross Sales	18,483,777					26,688		13,397,666		
Potts Camp										
Number of Taxpayers	27							19		
Gross Tax	439,406							301,009		
Gross Sales	6,336,943							4,308,515		
Prentiss										
Number of Taxpayers	95							49		
Gross Tax	2,408,590							1,758,290		
Gross Sales	34,926,725							25,580,541		
Puckett										
Number of Taxpayers	27							19		
Gross Tax	610,757							455,941		
Gross Sales	9,262,897							6,936,220		
Purvis										
Number of Taxpayers	122				7	5		72		
Gross Tax	4,275,035				186,525	58,282		2,801,036		
Gross Sales	65,564,259				2,664,643	832,605		43,919,421		
Quitman										
Number of Taxpayers	98					4	5	56		
Gross Tax	2,949,837					77,740	33,911	1,964,917		
Gross Sales	43,463,185					1,110,573	504,120	28,488,425		
Raleigh										
Number of Taxpayers	45				5			22		
Gross Tax	1,005,236				44,056			658,137		
Gross Sales	14,391,125				629,365			9,401,954		

Sales and Tax by Industry Group and City

Finance & Insurance	Real Estate, Rental & Leasing	Professional, Scientific, & Technical Services	Management of Companies & Enterprises	Administrative Support, Waste Management, & Remediation Services	Educational Services	Health Care & Social Assistance	Arts, Entertainment, & Recreation	Accommodations & Food Services	Other Services	Public Administration	
6	7	6		5		8	8	93	46		Picayune
42,860	214,274	18,728		66,605		0	23,787	3,108,893	1,373,404		Number of Taxpayers
612,284	3,061,050	267,536		951,503		0	339,812	44,412,753	19,620,050		Gross Tax
											Gross Sales
											Pickens
											Number of Taxpayers
											Gross Tax
											Gross Sales
											Pittsboro
											Number of Taxpayers
											Gross Tax
											Gross Sales
											Plantersville
											Number of Taxpayers
											Gross Tax
											Gross Sales
											Polkville
											Number of Taxpayers
											Gross Tax
											Gross Sales
											Pontotoc
	4							39	30		Number of Taxpayers
	84,009							1,395,786	344,843		Gross Tax
	1,200,136							19,939,802	4,977,813		Gross Sales
											Pope
											Number of Taxpayers
											Gross Tax
											Gross Sales
											Poplarville
								29	7		Number of Taxpayers
								580,812	61,141		Gross Tax
								8,297,315	873,442		Gross Sales
											Port Gibson
								20	4		Number of Taxpayers
								51,986	45,438		Gross Tax
								742,663	649,114		Gross Sales
											Potts Camp
											Number of Taxpayers
											Gross Tax
											Gross Sales
											Prentiss
								22	13		Number of Taxpayers
								299,357	42,237		Gross Tax
								4,276,524	603,384		Gross Sales
											Puckett
											Number of Taxpayers
											Gross Tax
											Gross Sales
											Purvis
								16	8		Number of Taxpayers
								545,039	221,822		Gross Tax
								7,786,266	3,184,663		Gross Sales
											Quitman
								12	10		Number of Taxpayers
								430,405	100,762		Gross Tax
								6,148,648	1,439,462		Gross Sales
											Raleigh
											Number of Taxpayers
											Gross Tax
											Gross Sales

Sales and Tax by Industry Group and City

	Total for City	Agriculture, Forestry, Fishing, and Hunting	Mining, Quarrying, Oil & Gas Extraction	Utilities	Construction	Manufacturing	Wholesale Trade	Retail Trade	Transportation & Warehousing	Information
Raymond										
Number of Taxpayers	42							25		
Gross Tax	1,241,246							685,105		
Gross Sales	17,926,413							9,796,384		
Renova										
Number of Taxpayers	12							4		
Gross Tax	135,236							30,990		
Gross Sales	1,977,030							442,710		
Richland										
Number of Taxpayers	316				26	18	45	124		4
Gross Tax	33,274,690				449,951	597,239	11,573,829	13,390,819		547,679
Gross Sales	502,690,688				6,428,281	9,938,252	180,312,635	195,261,967		7,823,979
Richton										
Number of Taxpayers	56					4		35		
Gross Tax	1,795,111					6,359		1,260,847		
Gross Sales	25,917,457					90,840		18,285,107		
Ridgeland										
Number of Taxpayers	1,416		8		72	63	131	709		20
Gross Tax	75,489,159		694,595		787,117	856,445	5,868,655	44,458,710		2,596,251
Gross Sales	1,118,148,664		10,226,416		11,244,534	12,234,928	84,549,013	672,239,243		37,089,293
Rienzi										
Number of Taxpayers	11							9		
Gross Tax	261,345							141,655		
Gross Sales	3,735,715							2,023,647		
Ripley										
Number of Taxpayers	264				10	9	18	158		
Gross Tax	7,445,869				142,972	9,581	130,412	5,424,591		
Gross Sales	112,462,699				2,046,733	136,878	2,826,567	82,560,713		
Rolling Fork										
Number of Taxpayers	70						7	36		
Gross Tax	1,990,915						308,855	1,247,603		
Gross Sales	42,713,084						18,190,982	18,103,900		
Rosedale										
Number of Taxpayers	38							19		
Gross Tax	628,052							500,497		
Gross Sales	9,198,595							7,240,031		
Roxie										
Number of Taxpayers	4									
Gross Tax	104,617									
Gross Sales	1,497,283									
Ruleville										
Number of Taxpayers	62					4		34		
Gross Tax	1,202,562					5,723		814,593		
Gross Sales	17,475,509					81,753		11,895,019		
Sallis										
Number of Taxpayers	5									
Gross Tax	113,432									
Gross Sales	1,621,843									
Salttillo										
Number of Taxpayers	152				13	9	8	76		
Gross Tax	4,814,402				26,266	220,850	418,595	2,789,647		
Gross Sales	78,528,368				375,225	3,253,778	9,107,330	44,580,939		
Sandersville										
Number of Taxpayers	34		7					11		
Gross Tax	884,002		219,411					490,531		
Gross Sales	12,679,696		3,134,436					7,010,808		
Sardis										
Number of Taxpayers	79						4	40		
Gross Tax	1,608,195						20,896	1,018,478		
Gross Sales	23,571,317						298,516	15,099,839		

Sales and Tax by Industry Group and City

Finance & Insurance	Real Estate, Rental & Leasing	Professional, Scientific, & Technical Services	Management of Companies & Enterprises	Administrative Support, Waste Management, & Remediation Services	Educational Services	Health Care & Social Assistance	Arts, Entertainment, & Recreation	Accommodations & Food Services	Other Services	Public Administration	
											Raymond
								9	4		Number of Taxpayers
								260,075	26,906		Gross Tax
								3,715,351	384,378		Gross Sales
											Renova
											Number of Taxpayers
											Gross Tax
											Gross Sales
											Richland
	8				7			38	35		Number of Taxpayers
	906,282				673,522			1,735,946	2,911,734		Gross Tax
	18,823,545				9,621,738			24,799,230	41,727,704		Gross Sales
											Richton
								6			Number of Taxpayers
								120,946			Gross Tax
								1,727,807			Gross Sales
											Ridgeland
5	24	41		26	9	14	13	191	85		Number of Taxpayers
5,346	3,179,562	346,669		723,717	0	15,657	35,922	11,559,904	2,876,494		Gross Tax
76,377	45,422,313	4,955,489		10,338,810	0	223,674	513,166	165,141,481	41,115,369		Gross Sales
											Rienzi
											Number of Taxpayers
											Gross Tax
											Gross Sales
											Ripley
	4						6	31	17		Number of Taxpayers
	113,896						9,961	932,028	203,727		Gross Tax
	1,633,332						142,297	13,314,683	2,916,755		Gross Sales
											Rolling Fork
								11	5		Number of Taxpayers
								102,244	43,789		Gross Tax
								1,460,624	768,629		Gross Sales
											Rosedale
								9			Number of Taxpayers
								12,978			Gross Tax
								185,404			Gross Sales
											Roxie
											Number of Taxpayers
											Gross Tax
											Gross Sales
											Ruleville
								13	4		Number of Taxpayers
								62,722	129,935		Gross Tax
								896,022	1,858,036		Gross Sales
											Sallis
											Number of Taxpayers
											Gross Tax
											Gross Sales
											Saltito
	5					4	4	17	10		Number of Taxpayers
	351,747					0	3,132	415,837	86,639		Gross Tax
	6,152,224					0	44,743	5,940,524	1,237,702		Gross Sales
											Sandersville
								6			Number of Taxpayers
								25,775			Gross Tax
								368,214			Gross Sales
											Sardis
								17	8		Number of Taxpayers
								267,943	2,759		Gross Tax
								3,827,754	39,413		Gross Sales

Sales and Tax by Industry Group and City

Total for City	Agriculture, Forestry, Fishing, and Hunting	Mining, Quarrying, Oil & Gas Extraction	Utilities	Construction	Manufacturing	Wholesale Trade	Retail Trade	Transportation & Warehousing	Information																														
	<table border="0" style="width: 100%; border-collapse: collapse;"> <tr> <td style="width: 20%; vertical-align: top;"> Sartaria Number of Taxpayers Gross Tax Gross Sales Schlater Number of Taxpayers Gross Tax Gross Sales Scooba Number of Taxpayers Gross Tax Gross Sales Sebastopol Number of Taxpayers Gross Tax Gross Sales Seminary Number of Taxpayers Gross Tax Gross Sales </td> <td style="width: 10%; text-align: right; vertical-align: top;"> 6 55,008 911,276 14 305,682 4,381,236 29 1,023,419 14,923,463 37 802,910 11,511,113 </td> <td style="width: 10%;"></td> <td style="width: 10%;"></td> <td style="width: 10%;"></td> <td style="width: 10%;"></td> <td style="width: 10%;"></td> <td style="width: 10%; text-align: right; vertical-align: top;"> 5 30,374 556,431 5 226,118 3,230,255 17 911,407 13,020,096 25 610,489 8,748,415 </td> <td style="width: 10%;"></td> <td style="width: 10%;"></td> </tr> <tr> <td style="width: 20%; vertical-align: top;"> Senatobia Number of Taxpayers Gross Tax Gross Sales Shannon Number of Taxpayers Gross Tax Gross Sales Shaw Number of Taxpayers Gross Tax Gross Sales Shelby Number of Taxpayers Gross Tax Gross Sales Sherman Number of Taxpayers Gross Tax Gross Sales </td> <td style="width: 10%; text-align: right; vertical-align: top;"> 273 11,962,343 176,310,364 70 757,847 11,510,253 39 378,694 5,760,486 50 562,147 8,564,828 24 1,903,665 28,233,280 </td> <td style="width: 10%;"></td> <td style="width: 10%;"></td> <td style="width: 10%; text-align: center; vertical-align: top;"> 11 33,729 481,845 10 8,643 528,269 6 10,081 144,008 </td> <td style="width: 10%; text-align: center; vertical-align: top;"> 9 21,774 311,057 7 4,110 65,365 </td> <td style="width: 10%; text-align: center; vertical-align: top;"> 21 33,832 576,790 </td> <td style="width: 10%; text-align: right; vertical-align: top;"> 147 8,980,697 133,165,233 36 579,460 8,382,762 25 264,489 4,121,530 24 420,834 6,502,861 15 706,259 10,744,252 </td> <td style="width: 10%;"></td> <td style="width: 10%;"></td> </tr> <tr> <td style="width: 20%; vertical-align: top;"> Shubuta Number of Taxpayers Gross Tax Gross Sales Shuqualak Number of Taxpayers Gross Tax Gross Sales Sidon Number of Taxpayers Gross Tax Gross Sales Silver City Number of Taxpayers Gross Tax Gross Sales Silver Creek Number of Taxpayers Gross Tax Gross Sales </td> <td style="width: 10%; text-align: right; vertical-align: top;"> 9 232,321 3,543,588 23 110,077 1,736,244 5 30,311 434,309 13 184,880 2,648,189 </td> <td style="width: 10%;"></td> <td style="width: 10%;"></td> <td style="width: 10%;"></td> <td style="width: 10%;"></td> <td style="width: 10%;"></td> <td style="width: 10%; text-align: right; vertical-align: top;"> 4 127,505 1,821,502 13 54,150 922,963 4 55,205 788,650 </td> <td style="width: 10%;"></td> <td style="width: 10%;"></td> </tr> </table>										Sartaria Number of Taxpayers Gross Tax Gross Sales Schlater Number of Taxpayers Gross Tax Gross Sales Scooba Number of Taxpayers Gross Tax Gross Sales Sebastopol Number of Taxpayers Gross Tax Gross Sales Seminary Number of Taxpayers Gross Tax Gross Sales	6 55,008 911,276 14 305,682 4,381,236 29 1,023,419 14,923,463 37 802,910 11,511,113						5 30,374 556,431 5 226,118 3,230,255 17 911,407 13,020,096 25 610,489 8,748,415			Senatobia Number of Taxpayers Gross Tax Gross Sales Shannon Number of Taxpayers Gross Tax Gross Sales Shaw Number of Taxpayers Gross Tax Gross Sales Shelby Number of Taxpayers Gross Tax Gross Sales Sherman Number of Taxpayers Gross Tax Gross Sales	273 11,962,343 176,310,364 70 757,847 11,510,253 39 378,694 5,760,486 50 562,147 8,564,828 24 1,903,665 28,233,280			11 33,729 481,845 10 8,643 528,269 6 10,081 144,008	9 21,774 311,057 7 4,110 65,365	21 33,832 576,790	147 8,980,697 133,165,233 36 579,460 8,382,762 25 264,489 4,121,530 24 420,834 6,502,861 15 706,259 10,744,252			Shubuta Number of Taxpayers Gross Tax Gross Sales Shuqualak Number of Taxpayers Gross Tax Gross Sales Sidon Number of Taxpayers Gross Tax Gross Sales Silver City Number of Taxpayers Gross Tax Gross Sales Silver Creek Number of Taxpayers Gross Tax Gross Sales	9 232,321 3,543,588 23 110,077 1,736,244 5 30,311 434,309 13 184,880 2,648,189						4 127,505 1,821,502 13 54,150 922,963 4 55,205 788,650	
Sartaria Number of Taxpayers Gross Tax Gross Sales Schlater Number of Taxpayers Gross Tax Gross Sales Scooba Number of Taxpayers Gross Tax Gross Sales Sebastopol Number of Taxpayers Gross Tax Gross Sales Seminary Number of Taxpayers Gross Tax Gross Sales	6 55,008 911,276 14 305,682 4,381,236 29 1,023,419 14,923,463 37 802,910 11,511,113						5 30,374 556,431 5 226,118 3,230,255 17 911,407 13,020,096 25 610,489 8,748,415																																
Senatobia Number of Taxpayers Gross Tax Gross Sales Shannon Number of Taxpayers Gross Tax Gross Sales Shaw Number of Taxpayers Gross Tax Gross Sales Shelby Number of Taxpayers Gross Tax Gross Sales Sherman Number of Taxpayers Gross Tax Gross Sales	273 11,962,343 176,310,364 70 757,847 11,510,253 39 378,694 5,760,486 50 562,147 8,564,828 24 1,903,665 28,233,280			11 33,729 481,845 10 8,643 528,269 6 10,081 144,008	9 21,774 311,057 7 4,110 65,365	21 33,832 576,790	147 8,980,697 133,165,233 36 579,460 8,382,762 25 264,489 4,121,530 24 420,834 6,502,861 15 706,259 10,744,252																																
Shubuta Number of Taxpayers Gross Tax Gross Sales Shuqualak Number of Taxpayers Gross Tax Gross Sales Sidon Number of Taxpayers Gross Tax Gross Sales Silver City Number of Taxpayers Gross Tax Gross Sales Silver Creek Number of Taxpayers Gross Tax Gross Sales	9 232,321 3,543,588 23 110,077 1,736,244 5 30,311 434,309 13 184,880 2,648,189						4 127,505 1,821,502 13 54,150 922,963 4 55,205 788,650																																

Sales and Tax by Industry Group and City

Finance & Insurance	Real Estate, Rental & Leasing	Professional, Scientific, & Technical Services	Management of Companies & Enterprises	Administrative Support, Waste Management, & Remediation Services	Educational Services	Health Care & Social Assistance	Arts, Entertainment, & Recreation	Accommodations & Food Services	Other Services	Public Administration
										Sartaria Number of Taxpayers Gross Tax Gross Sales Schlater Number of Taxpayers Gross Tax Gross Sales Scooba 4 Number of Taxpayers 41,085 Gross Tax 586,924 Gross Sales Sebastopol 4 Number of Taxpayers 50,843 Gross Tax 726,325 Gross Sales Seminary Number of Taxpayers Gross Tax Gross Sales
	5 121,438 1,734,833				5		6	37	23	Senatobia Number of Taxpayers Gross Tax Gross Sales Shannon 8 Number of Taxpayers 13,402 Gross Tax 191,451 Gross Sales Shaw 4 Number of Taxpayers 4,916 Gross Tax 70,228 Gross Sales Shelby 15 Number of Taxpayers 11,768 Gross Tax 168,119 Gross Sales Sherman Number of Taxpayers Gross Tax Gross Sales
										Shubuta Number of Taxpayers Gross Tax Gross Sales Shuqualak 6 Number of Taxpayers 3,967 Gross Tax 56,670 Gross Sales Sidon Number of Taxpayers Gross Tax Gross Sales Silver City Number of Taxpayers Gross Tax Gross Sales Silver Creek Number of Taxpayers Gross Tax Gross Sales

Sales and Tax by Industry Group and City

Total for City	Agriculture, Forestry, Fishing, and Hunting	Mining, Quarrying, Oil & Gas Extraction	Utilities	Construction	Manufacturing	Wholesale Trade	Retail Trade	Transportation & Warehousing	Information
Slate Springs									
Number of Taxpayers									
Gross Tax									
Gross Sales									
Sledge									
Number of Taxpayers	10							6	
Gross Tax	95,545							61,315	
Gross Sales	1,371,816							875,923	
Smithville									
Number of Taxpayers	17							11	
Gross Tax	374,103							236,834	
Gross Sales	5,358,616							3,383,346	
Snow Lake Shores									
Number of Taxpayers									
Gross Tax									
Gross Sales									
Soso									
Number of Taxpayers	27							18	
Gross Tax	889,912							604,596	
Gross Sales	14,084,759							10,008,731	
Southaven									
Number of Taxpayers	1,360			75	65	155	651	7	12
Gross Tax	83,458,862			865,934	272,639	2,352,793	57,896,969	7,284	3,330,311
Gross Sales	1,235,472,178			12,370,485	3,894,840	38,402,076	862,557,227	104,055	47,575,866
Southwest Mississippi CC									
Number of Taxpayers									
Gross Tax									
Gross Sales									
Starkville									
Number of Taxpayers	741			42	32	36	327		7
Gross Tax	36,848,347			417,053	490,970	1,459,113	21,992,943		2,111,629
Gross Sales	531,523,901			5,957,905	7,016,765	20,927,938	317,882,008		30,166,127
State Line									
Number of Taxpayers	23							16	
Gross Tax	653,178							413,285	
Gross Sales	10,178,033							5,904,068	
Stonewall									
Number of Taxpayers	25							10	
Gross Tax	399,913							319,096	
Gross Sales	5,746,882							4,592,344	
Sturgis									
Number of Taxpayers	21							14	
Gross Tax	197,670							126,562	
Gross Sales	2,848,464							1,810,344	
Summit									
Number of Taxpayers	87			7	6			54	
Gross Tax	2,380,359			64,214	82,927			1,309,586	
Gross Sales	42,194,984			937,518	4,423,465			20,581,163	
Sumner									
Number of Taxpayers	15							11	
Gross Tax	203,253							78,468	
Gross Sales	5,349,701							1,120,970	
Sumrall									
Number of Taxpayers	77			5				45	
Gross Tax	2,813,404			860,276				1,326,788	
Gross Sales	40,684,764			12,289,664				19,442,246	
Sunflower									
Number of Taxpayers	24							12	
Gross Tax	164,850							116,952	
Gross Sales	2,562,287							1,672,098	

Sales and Tax by Industry Group and City

Finance & Insurance	Real Estate, Rental & Leasing	Professional, Scientific, & Technical Services	Management of Companies & Enterprises	Administrative Support, Waste Management, & Remediation Services	Educational Services	Health Care & Social Assistance	Arts, Entertainment, & Recreation	Accommodations & Food Services	Other Services	Public Administration
										Slate Springs
										Number of Taxpayers
										Gross Tax
										Gross Sales
										Sledge
										Number of Taxpayers
										Gross Tax
										Gross Sales
										Smithville
										Number of Taxpayers
										Gross Tax
										Gross Sales
										Snow Lake Shores
										Number of Taxpayers
										Gross Tax
										Gross Sales
										Soso
										Number of Taxpayers
										Gross Tax
										Gross Sales
										Southaven
5	22	19		26		16	30	180	88	Number of Taxpayers
53,650	461,261	34,031		846,110		0	169,943	12,668,544	2,651,828	Gross Tax
766,427	6,589,446	486,161		12,087,290		0	2,427,761	180,979,199	37,883,260	Gross Sales
										Southwest Mississippi CC
										Number of Taxpayers
										Gross Tax
										Gross Sales
										Starkville
	12	17		21	4	10	11	150	63	Number of Taxpayers
	358,911	127,943		381,473	0	0	28,797	7,841,434	796,499	Gross Tax
	5,127,307	1,827,755		5,450,854	0	0	411,384	112,020,487	11,378,552	Gross Sales
										State Line
										Number of Taxpayers
										Gross Tax
										Gross Sales
										Stonewall
									5	Number of Taxpayers
									16,024	Gross Tax
									228,908	Gross Sales
										Sturgis
										Number of Taxpayers
										Gross Tax
										Gross Sales
										Summit
								9	5	Number of Taxpayers
								121,561	162,833	Gross Tax
								1,736,583	2,326,181	Gross Sales
										Sumner
										Number of Taxpayers
										Gross Tax
										Gross Sales
										Sumrall
								10	6	Number of Taxpayers
								231,930	64,994	Gross Tax
								3,313,290	933,605	Gross Sales
										Sunflower
										Number of Taxpayers
										Gross Tax
										Gross Sales

Sales and Tax by Industry Group and City

Total for City	Agriculture, Forestry, Fishing, and Hunting	Mining, Quarrying, Oil & Gas Extraction	Utilities	Construction	Manufacturing	Wholesale Trade	Retail Trade	Transportation & Warehousing	Information
	Sylvarena								
Number of Taxpayers									
Gross Tax									
Gross Sales									
Taylor									
Number of Taxpayers	15							9	
Gross Tax	110,910							57,263	
Gross Sales	1,584,423							818,046	
Taylorville									
Number of Taxpayers	61					6		27	
Gross Tax	1,797,747					32,869		1,099,610	
Gross Sales	35,726,242					470,676		16,067,338	
Tchula									
Number of Taxpayers	31							21	
Gross Tax	439,417							366,890	
Gross Sales	6,405,752							5,305,745	
Terry									
Number of Taxpayers	59				5	6	9	23	
Gross Tax	2,153,739				13,751	5,422	282	1,620,129	
Gross Sales	36,203,797				196,447	77,461	4,028	28,559,759	
Thaxton									
Number of Taxpayers	10				4			4	
Gross Tax	235,436				31,696			142,659	
Gross Sales	3,363,742				452,798			2,037,985	
The Univ. of Mississippi									
Number of Taxpayers	25								
Gross Tax	2,119,208								
Gross Sales	30,274,402								
Tishomingo									
Number of Taxpayers	28							21	
Gross Tax	622,193							492,727	
Gross Sales	8,987,237							7,132,068	
Toccopola									
Number of Taxpayers									
Gross Tax									
Gross Sales									
Tremont									
Number of Taxpayers	8							4	
Gross Tax	89,106							43,727	
Gross Sales	1,315,491							629,059	
Tunica									
Number of Taxpayers	122				4	4	7	68	
Gross Tax	2,081,395				35,849	11,644	16,122	1,525,824	
Gross Sales	30,880,656				512,131	651,996	230,312	22,275,689	
Tupelo									
Number of Taxpayers	2,369				108	113	201	1,042	12
Gross Tax	111,068,425				1,313,461	1,310,492	5,675,240	75,841,718	8,149
Gross Sales	1,696,031,842				18,995,575	19,529,359	100,857,014	1,159,762,368	116,420
Tutwiler									
Number of Taxpayers	16							9	
Gross Tax	252,710							160,518	
Gross Sales	3,622,233							2,298,243	
Tylertown									
Number of Taxpayers	135					7	4	80	
Gross Tax	3,348,711					31,395	259,277	2,070,513	
Gross Sales	48,900,360					448,503	3,970,225	29,985,583	
Union									
Number of Taxpayers	67					5		39	
Gross Tax	2,171,802					20,075		1,711,780	
Gross Sales	35,580,086					286,792		28,034,751	

Sales and Tax by Industry Group and City

Finance & Insurance	Real Estate, Rental & Leasing	Professional, Scientific, & Technical Services	Management of Companies & Enterprises	Administrative Support, Waste Management, & Remediation Services	Educational Services	Health Care & Social Assistance	Arts, Entertainment, & Recreation	Accommodations & Food Services	Other Services	Public Administration
										Sylvarena
										Number of Taxpayers
										Gross Tax
										Gross Sales
										Taylor
										Number of Taxpayers
										Gross Tax
										Gross Sales
										Taylorsville
								8	7	Number of Taxpayers
								126,184	266,783	Gross Tax
								1,802,634	13,486,300	Gross Sales
										Tchula
								4		Number of Taxpayers
								196		Gross Tax
								2,805		Gross Sales
										Terry
								5	6	Number of Taxpayers
								1,118	61,696	Gross Tax
								15,976	881,371	Gross Sales
										Thaxton
										Number of Taxpayers
										Gross Tax
										Gross Sales
										The Univ. of Mississippi
		21								Number of Taxpayers
		1,680,358								Gross Tax
		24,005,118								Gross Sales
										Tishomingo
										Number of Taxpayers
										Gross Tax
										Gross Sales
										Toccopola
										Number of Taxpayers
										Gross Tax
										Gross Sales
										Tremont
										Number of Taxpayers
										Gross Tax
										Gross Sales
										Tunica
								20	14	Number of Taxpayers
								289,317	11,726	Gross Tax
								4,133,097	262,090	Gross Sales
										Tupelo
14	76	45		46	6	37	69	454	120	Number of Taxpayers
111,149	1,357,559	271,982		464,774	0	15,839	114,690	13,924,788	3,939,778	Gross Tax
1,587,850	23,076,900	3,925,344		6,639,629	0	226,272	1,638,424	198,925,549	58,916,784	Gross Sales
										Tutwiler
								6		Number of Taxpayers
								6,453		Gross Tax
								92,190		Gross Sales
										Tylertown
								20	8	Number of Taxpayers
								383,411	33,293	Gross Tax
								5,477,306	475,621	Gross Sales
										Union
								6	8	Number of Taxpayers
								73,771	133,443	Gross Tax
								1,053,872	1,906,335	Gross Sales

Sales and Tax by Industry Group and City

	Total for City	Agriculture,	Mining,	Utilities	Construction	Manufacturing	Wholesale Trade	Retail Trade	Transportation & Warehousing	Information
		Forestry, Fishing, and Hunting	Quarrying, Oil & Gas Extraction							
Utica										
Number of Taxpayers	32								17	
Gross Tax	555,277								368,426	
Gross Sales	8,084,392								5,405,828	
Vaiden										
Number of Taxpayers	39								17	
Gross Tax	502,929								386,913	
Gross Sales	7,196,960								5,528,769	
Vardaman										
Number of Taxpayers	35								22	
Gross Tax	656,138								496,127	
Gross Sales	10,228,697								7,417,663	
Verona										
Number of Taxpayers	76				6	4	12		31	
Gross Tax	1,212,905				7,935	10,180	22,414		860,586	
Gross Sales	17,752,488				113,359	145,429	326,312		12,423,165	
Vicksburg										
Number of Taxpayers	987		4		52	36	60		491	7
Gross Tax	42,713,188		8,309		435,137	370,166	777,961		28,288,423	16,047
Gross Sales	640,968,862		118,702		6,216,236	5,291,865	16,882,350		428,090,521	229,238
Walls										
Number of Taxpayers	28								15	
Gross Tax	475,813								244,268	
Gross Sales	6,925,397								3,581,632	
Walnut										
Number of Taxpayers	43							4	24	
Gross Tax	1,275,215							2,345	977,688	
Gross Sales	18,341,603							111,076	14,010,235	
Walnut Grove										
Number of Taxpayers	19								13	
Gross Tax	366,396								180,882	
Gross Sales	5,949,506								3,298,975	
Walthall										
Number of Taxpayers										
Gross Tax										
Gross Sales										
Water Valley										
Number of Taxpayers	124				8		5		70	
Gross Tax	2,668,627				23,802		7,947		1,912,732	
Gross Sales	38,465,740				340,030		225,817		27,430,593	
Waveland										
Number of Taxpayers	221				28	13	6		99	
Gross Tax	12,484,808				80,151	47,708	72,395		10,554,567	
Gross Sales	181,227,155				1,145,015	681,543	1,034,218		153,544,243	
Waynesboro										
Number of Taxpayers	324				10	12	29		181	
Gross Tax	10,823,303				63,483	109,127	360,729		7,525,685	
Gross Sales	162,567,412				906,900	1,892,232	10,927,869		108,713,936	
Webb										
Number of Taxpayers	25								16	
Gross Tax	437,535								323,739	
Gross Sales	7,769,071								5,269,757	
Weir										
Number of Taxpayers	10								8	
Gross Tax	116,927								52,668	
Gross Sales	1,682,169								756,715	
Wesson										
Number of Taxpayers	47						5		27	
Gross Tax	817,271						2,488		532,837	
Gross Sales	11,725,578						35,548		7,643,693	

Sales and Tax by Industry Group and City

Finance & Insurance	Real Estate, Rental & Leasing	Professional, Scientific, & Technical Services	Management of Companies & Enterprises	Administrative Support, Waste Management, & Remediation Services	Educational Services	Health Care & Social Assistance	Arts, Entertainment, & Recreation	Accommodations & Food Services	Other Services	Public Administration	
											Utica
								4	4		Number of Taxpayers
								36,994	16,397		Gross Tax
								528,490	234,240		Gross Sales
											Vaiden
								14	4		Number of Taxpayers
								33,589	1,246		Gross Tax
								479,842	17,806		Gross Sales
											Vardaman
								7			Number of Taxpayers
								62,825			Gross Tax
								897,500			Gross Sales
											Verona
								7	8		Number of Taxpayers
								112,605	28,336		Gross Tax
								1,608,639	404,799		Gross Sales
											Vicksburg
4	17	10			12	7	24	188	59		Number of Taxpayers
95,982	354,030	22,151		207,628		0	249,328	7,368,613	1,340,056		Gross Tax
1,371,175	5,094,362	316,441		2,966,115		0	3,561,835	105,265,904	19,143,654		Gross Sales
											Walls
								6			Number of Taxpayers
								3,752			Gross Tax
								53,606			Gross Sales
											Walnut
								6	4		Number of Taxpayers
								119,299	14,773		Gross Tax
								1,704,266	211,049		Gross Sales
											Walnut Grove
											Number of Taxpayers
											Gross Tax
											Gross Sales
											Walthall
											Number of Taxpayers
											Gross Tax
											Gross Sales
											Water Valley
								13	14		Number of Taxpayers
								219,008	55,978		Gross Tax
								3,128,689	799,692		Gross Sales
											Waveland
	8						9	37	12		Number of Taxpayers
	108,932						4,059	954,112	188,046		Gross Tax
	1,556,173						57,980	13,630,165	2,686,366		Gross Sales
											Waynesboro
	7				4			40	27		Number of Taxpayers
	109,525				72,936			1,107,734	220,953		Gross Tax
	1,564,646				1,041,940			15,824,773	3,189,446		Gross Sales
											Webb
								4			Number of Taxpayers
								1,077			Gross Tax
								15,382			Gross Sales
											Weir
											Number of Taxpayers
											Gross Tax
											Gross Sales
											Wesson
								4	7		Number of Taxpayers
								66,015	17,725		Gross Tax
								943,077	253,212		Gross Sales

Sales and Tax by Industry Group and City

	Total for City	Agriculture, Forestry, Fishing, and Hunting	Mining, Quarrying, Oil & Gas Extraction	Utilities	Construction	Manufacturing	Wholesale Trade	Retail Trade	Transportation & Warehousing	Information
West										
Number of Taxpayers	8								7	
Gross Tax	70,435								45,908	
Gross Sales	1,010,306								655,828	
West Point										
Number of Taxpayers	311				21	16	16		148	
Gross Tax	13,243,152				156,271	97,887	1,556,472		8,008,239	
Gross Sales	197,144,136				2,237,529	1,398,379	22,414,796		121,463,866	
Wiggins										
Number of Taxpayers	214				14	13	5		98	
Gross Tax	10,052,287				95,792	83,877	149,481		7,450,742	
Gross Sales	153,180,224				1,368,530	2,318,710	4,044,003		112,733,361	
Winona										
Number of Taxpayers	181				13	10	9		91	
Gross Tax	5,315,095				44,208	111,057	226,085		3,368,664	
Gross Sales	78,915,012				631,538	1,586,523	5,204,595		48,912,593	
Winstonville										
Number of Taxpayers	6									
Gross Tax	16,949									
Gross Sales	245,316									
Woodland										
Number of Taxpayers	8								4	
Gross Tax	326,453								97,547	
Gross Sales	5,809,036								2,534,136	
Woodville										
Number of Taxpayers	81					4			45	
Gross Tax	1,869,786					6,856			1,317,646	
Gross Sales	28,763,044					97,947			20,009,800	
Yazoo City										
Number of Taxpayers	376				25	14	24		193	
Gross Tax	9,822,200				85,233	27,031	1,352,503		5,557,051	
Gross Sales	161,142,485				1,219,180	393,083	31,874,868		86,182,095	
Total For Cities										
Number of Taxpayers	55,465	0	101	9	2,713	2,129	4,107		26,906	293
Gross Tax	\$2,384,290,221	\$0	\$2,729,424	\$2,315,099	\$29,162,503	\$27,455,403	\$108,733,788		\$1,564,912,875	\$1,139,550
Gross Sales	\$35,889,486,500	\$0	\$39,358,832	\$34,788,008	\$427,332,929	\$429,210,944	\$1,894,154,700		\$23,633,449,568	\$16,317,448
Non City										
Number of Taxpayers	37,298	157	550	517	7,637	2,309	4,865		12,322	661
Gross Tax	\$685,301,842	\$358,908	\$7,649,363	\$19,289,792	\$171,360,676	\$18,554,056	\$100,936,220		\$188,430,690	\$985,422
Gross Sales	\$12,452,715,180	\$5,766,788	\$120,733,560	\$316,734,429	\$4,550,723,892	\$354,254,214	\$1,618,842,429		\$2,905,716,452	\$15,140,323
Total For State										
Number of Taxpayers	92,806	233	713	766	10,528	4,563	9,138		39,305	1,031
Gross Tax	\$3,070,307,489	\$992,285	\$11,077,719	\$72,923,598	\$201,650,529	\$46,653,647	\$212,513,186		\$1,756,361,799	\$2,972,526
Gross Sales	\$48,352,506,454	\$16,613,954	\$170,268,520	\$1,147,208,222	\$4,994,169,794	\$797,074,118	\$3,577,702,305		\$26,582,733,525	\$44,125,597

Sales and Tax by Industry Group and City

Finance & Insurance	Real Estate, Rental & Leasing	Professional, Scientific, & Technical Services	Management of Companies & Enterprises	Administrative Support, Waste Management, & Remediation Services	Educational Services	Health Care & Social Assistance	Arts, Entertainment, & Recreation	Accommodations & Food Services	Other Services	Public Administration	
											West
											Number of Taxpayers
											Gross Tax
											Gross Sales
											West Point
	5	4			8		5	45	30		Number of Taxpayers
	69,778	1,234		10,434		0	1,600,499	512,739			Gross Tax
	996,825	17,627		149,052		0	22,864,266	7,360,942			Gross Sales
											Wiggins
	8	4			4		4	39	19		Number of Taxpayers
	58,256	2,921		47,717		0	1,193,094	262,059			Gross Tax
	832,232	41,732		681,671		0	17,044,207	3,743,695			Gross Sales
											Winona
								31	13		Number of Taxpayers
								796,203	178,355		Gross Tax
								11,374,333	2,547,923		Gross Sales
											Winstonville
											Number of Taxpayers
											Gross Tax
											Gross Sales
											Woodland
											Number of Taxpayers
											Gross Tax
											Gross Sales
											Woodville
								15	6		Number of Taxpayers
								147,574	102,698		Gross Tax
								2,108,198	1,996,449		Gross Sales
											Yazoo City
	5							13	67	22	Number of Taxpayers
	62,782							4,496	1,411,412	243,410	Gross Tax
	896,891							64,231	20,163,029	4,172,707	Gross Sales
											Total For Cities
115	936	740	0	676	139	476	1,257	8,416	4,085	23	Number of Taxpayers
\$904,485	\$25,904,171	\$6,625,602	\$0	\$12,707,810	\$1,043	\$177,685	\$5,254,988	\$328,199,496	\$79,401,803	\$817,435	Gross Tax
\$12,940,864	\$408,971,302	\$94,882,547	\$0	\$181,613,312	\$14,906	\$2,538,357	\$75,071,261	\$4,688,718,692	\$1,155,074,115	\$11,716,599	Gross Sales
											Non City
160	1,336	838	6	1,018	71	176	466	1,707	2,242	85	Number of Taxpayers
\$2,476,034	\$34,674,374	\$6,380,749	\$10,881	\$13,357,179	\$345	\$21,805	\$2,948,624	\$24,546,433	\$21,515,405	\$286,401	Gross Tax
\$36,079,632	\$509,091,065	\$91,929,054	\$155,445	\$191,843,222	\$4,934	\$311,494	\$42,123,204	\$351,026,988	\$315,879,010	\$4,662,863	Gross Sales
											Total For State
374	2,372	1,697	14	1,824	267	745	1,846	10,273	6,463	213	Number of Taxpayers
\$3,755,637	\$62,529,926	\$13,303,241	\$12,489	\$27,305,408	\$5,065	\$203,749	\$8,615,396	\$354,824,526	\$102,226,391	\$3,612,275	Gross Tax
\$54,379,310	\$946,119,862	\$191,052,889	\$186,122	\$391,177,465	\$72,354	\$2,910,703	\$123,077,085	\$5,069,439,916	\$1,489,721,441	\$57,780,405	Gross Sales

Sales and Tax by Industry Group and County

	Total for County	Agriculture, Forestry, Fishing, and Hunting	Mining, Quarrying, Oil & Gas Extraction	Utilities	Construction	Manufacturing	Wholesale Trade	Retail Trade	Transportation & Warehousing	Information
Adams										
Number of Taxpayers	1,161		54		49	45	70	462	4	8
Gross Tax	35,110,395		602,176		1,812,433	651,010	1,858,964	20,347,997	5,009	1,512,448
Gross Sales	541,615,509		8,803,631		43,830,127	9,304,809	28,085,974	305,540,502	71,556	21,606,402
Alcorn										
Number of Taxpayers	1,028			8	67	50	62	553		7
Gross Tax	37,153,787			1,053,805	1,202,007	268,147	1,459,589	25,617,154		1,439,398
Gross Sales	565,032,949			15,946,482	27,277,317	3,833,527	27,750,113	382,311,747		20,562,831
Amite										
Number of Taxpayers	223			6	27	8	9	110		
Gross Tax	3,802,848			176,050	662,176	22,329	38,572	2,201,130		
Gross Sales	63,106,785			2,612,216	17,543,491	387,016	830,350	31,696,708		
Attala										
Number of Taxpayers	465			9	28	25	29	248		
Gross Tax	12,884,855			250,673	774,583	251,843	424,398	8,811,435		
Gross Sales	198,890,082			3,846,735	18,459,362	3,690,604	6,677,075	131,311,577		
Benton										
Number of Taxpayers	132				11	7	11	77		
Gross Tax	2,043,633				581,363	20,421	1,360	1,167,124		
Gross Sales	37,686,534				16,049,710	292,614	22,291	17,334,987		
Bolivar										
Number of Taxpayers	1,002			15	49	27	145	474	5	
Gross Tax	27,027,917			578,215	2,461,749	380,213	752,513	16,738,574	9,685	
Gross Sales	446,306,443			9,288,979	63,527,140	6,737,814	24,947,095	253,599,384	138,362	
Calhoun										
Number of Taxpayers	340	4		10	19	14	14	187		6
Gross Tax	6,723,046	19,524		224,618	438,937	86,426	368,231	4,664,749		433,135
Gross Sales	113,133,866	278,917		3,346,771	9,929,796	1,234,652	14,988,781	69,929,521		6,187,638
Carroll										
Number of Taxpayers	215			5	33	5	16	93		
Gross Tax	1,900,212			33,483	346,231	4,554	31,701	952,213		
Gross Sales	30,922,042			504,599	7,672,109	92,575	669,900	13,659,273		
Chickasaw										
Number of Taxpayers	446	5		11	32	22	30	225		4
Gross Tax	9,394,895	1,088		443,382	417,982	228,924	341,262	6,049,755		593,639
Gross Sales	152,870,181	20,940		7,235,528	9,524,846	6,811,953	6,183,740	92,405,297		8,480,556
Choctaw										
Number of Taxpayers	158			7	6	8	6	77		
Gross Tax	2,634,908			57,887	444,299	3,604	87,319	1,290,045		
Gross Sales	47,027,004			1,081,919	14,429,815	51,483	1,789,447	18,796,040		
Claiborne										
Number of Taxpayers	210			5	6	6	9	95		
Gross Tax	3,052,463			52,442	696,147	11,418	646	1,567,375		
Gross Sales	53,108,281			822,647	19,307,024	163,112	11,543	22,454,871		
Clarke										
Number of Taxpayers	293		8	6	22	15	20	143		
Gross Tax	5,433,086		450,449	183,296	443,733	98,607	50,339	2,913,600		
Gross Sales	84,217,145		6,434,988	3,728,158	10,046,086	1,681,172	940,038	42,225,975		
Clay										
Number of Taxpayers	459				40	20	23	213		
Gross Tax	14,851,766				990,133	118,045	1,576,462	8,613,537		
Gross Sales	231,563,586				25,539,716	1,713,970	22,700,368	130,122,315		
Coahoma										
Number of Taxpayers	702	4		13	27	23	47	328	5	5
Gross Tax	16,764,967	52,202		411,908	531,754	181,749	694,179	9,955,564	131,232	1,137,727
Gross Sales	270,815,041	1,266,789		6,521,823	14,463,850	5,354,934	18,949,531	152,736,821	1,915,889	16,253,247
Copiah										
Number of Taxpayers	609	4	4	7	41	24	38	297	4	
Gross Tax	14,387,772	65	69,805	279,503	1,437,048	62,447	261,913	9,313,852	14,607	
Gross Sales	225,899,405	929	997,219	4,190,658	36,637,623	906,761	3,760,666	137,075,006	208,676	

Sales and Tax by Industry Group and County

Finance & Insurance	Real Estate, Rental & Leasing	Professional, Scientific, & Technical Services	Management of Companies & Enterprises	Administrative Support, Waste Management, & Remediation Services	Educational Services	Health Care & Social Assistance	Arts, Entertainment, & Recreation	Accommodations & Food Services	Other Services	Public Administration	
	30	13		25	5	16	54	221	96		Adams
	532,535	53,813		379,780	0	0	113,432	5,497,323	1,027,302		Number of Taxpayers
	11,775,211	768,763		5,425,423	0	0	1,620,461	78,697,427	14,801,395		Gross Tax
											Gross Sales
5	22	6		11		15	19	118	83		Alcorn
414	327,462	3,525		112,101		595	48,389	4,561,726	1,038,506		Number of Taxpayers
5,909	4,678,021	50,362		1,601,439		8,493	691,267	65,167,509	14,848,350		Gross Tax
											Gross Sales
									28	22	Amite
									140,773	97,389	Number of Taxpayers
									2,011,043	1,391,271	Gross Tax
											Gross Sales
	6	4		5			9	55	37		Attala
	107,685	995		85,295			1,981	1,262,547	492,384		Number of Taxpayers
	1,538,357	14,217		2,053,373			28,296	18,036,389	7,106,489		Gross Tax
											Gross Sales
									9	8	Benton
									16,133	84,245	Number of Taxpayers
									230,473	1,231,773	Gross Tax
											Gross Sales
	13	11		10	4	6	28	143	64		Bolivar
	174,727	66,256		112,694	0	0	85,125	3,090,328	837,618		Number of Taxpayers
	2,498,585	946,511		1,609,914	0	0	1,216,078	44,147,538	12,525,612		Gross Tax
											Gross Sales
									39	31	Calhoun
									330,365	102,550	Number of Taxpayers
									4,719,496	1,471,145	Gross Tax
											Gross Sales
		5		7				26	18		Carroll
		10,454		111,242				70,786	38,277		Number of Taxpayers
		149,342		1,589,168				1,011,222	556,789		Gross Tax
											Gross Sales
	10			4				45	47		Chickasaw
	47,853			5,646				739,965	502,310		Number of Taxpayers
	730,175			80,651				10,570,925	10,495,696		Gross Tax
											Gross Sales
						4		17	19		Choctaw
						4,353		241,439	117,931		Number of Taxpayers
						62,186		3,449,129	1,719,195		Gross Tax
											Gross Sales
							7	60	10		Claiborne
							690	424,973	59,375		Number of Taxpayers
							9,858	6,071,042	848,211		Gross Tax
											Gross Sales
		6		5				22	34		Clarke
		161,576		12,889				545,475	196,502		Number of Taxpayers
		2,996,628		184,133				7,792,501	2,807,165		Gross Tax
											Gross Sales
	5	4		10		5	4	80	38	5	Clay
	69,778	1,234		21,590		0	0	1,684,346	542,470	52,366	Number of Taxpayers
	996,825	17,627		308,435		0	0	24,062,091	7,796,117	754,809	Gross Tax
											Gross Sales
	4	17		10				122	62		Coahoma
	25,595	268,886		163,028				406,279	1,998,837	479,960	Number of Taxpayers
	365,638	3,841,229		2,328,975				5,803,990	28,554,811	6,916,820	Gross Tax
											Gross Sales
	8	6		7		5	9	83	63		Copiah
	112,747	2,382		32,220		2,900	7	1,499,194	428,001		Number of Taxpayers
	1,610,671	34,027		460,292		41,433	99	21,417,063	6,114,294		Gross Tax
											Gross Sales

Sales and Tax by Industry Group and County

	Total for County	Agriculture, Forestry, Fishing, and Hunting	Mining, Quarrying, Oil & Gas Extraction	Utilities	Construction	Manufacturing	Wholesale Trade	Retail Trade	Transportation & Warehousing	Information
Covington										
Number of Taxpayers	451		5	5	29	19	33	243	4	
Gross Tax	12,073,261		17,986	103,955	1,129,761	43,422	358,591	7,251,596	77,970	
Gross Sales	213,181,159		256,945	1,846,814	29,004,508	620,865	8,836,819	127,135,641	1,113,863	
Desoto										
Number of Taxpayers	3,919	14	5	11	299	224	485	1,726	28	43
Gross Tax	193,831,265	212,758	29,234	4,514,532	10,157,004	1,465,874	8,263,419	122,588,720	69,195	8,504,292
Gross Sales	2,952,445,934	4,276,076	417,624	68,926,292	243,137,285	21,016,149	130,904,190	1,817,128,701	991,480	121,489,882
Forrest										
Number of Taxpayers	2,279		6	8	154	105	171	1,070	18	13
Gross Tax	87,404,474		31,740	3,358,765	5,989,598	1,627,773	8,303,700	44,972,865	38,264	4,698,349
Gross Sales	1,419,306,792		453,422	55,245,392	151,083,691	23,692,746	155,688,336	702,333,705	546,624	67,119,277
Franklin										
Number of Taxpayers	154		5	4	14	13	5	69		4
Gross Tax	2,767,088		54,167	72,149	686,581	33,775	5,490	1,250,512		566,205
Gross Sales	47,675,839		1,012,040	1,158,200	17,388,033	482,503	78,423	18,064,990		8,088,640
George										
Number of Taxpayers	462	8		5	40	13	34	225		
Gross Tax	15,930,708	9,407		906,294	560,225	88,102	886,496	10,684,709		
Gross Sales	249,501,757	134,383		13,118,678	12,068,900	1,594,712	21,573,215	160,940,464		
Greene										
Number of Taxpayers	160			5	15	5	7	83		
Gross Tax	2,991,898			70,173	240,234	9,133	40,167	2,059,710		
Gross Sales	45,275,609			1,004,348	5,632,270	214,549	630,000	29,482,787		
Grenada										
Number of Taxpayers	704			5	38	32	52	338		
Gross Tax	26,443,955			513,663	675,314	313,191	812,488	18,264,421		
Gross Sales	418,742,350			8,073,336	15,776,447	5,015,541	18,618,590	286,246,490		
Hancock										
Number of Taxpayers	1,261	7		6	136	49	50	471	8	11
Gross Tax	33,374,129	19,532		1,846,155	5,059,875	203,265	156,112	17,989,034	9,474	1,200,935
Gross Sales	547,293,538	279,030		28,009,512	135,670,598	2,904,136	2,258,120	262,412,657	135,346	17,156,217
Harrison										
Number of Taxpayers	5,451	7	10	14	528	231	331	2,247	43	45
Gross Tax	274,841,918	518	250,647	7,830,550	21,860,078	4,856,779	12,320,932	152,522,842	438,710	11,727,667
Gross Sales	4,331,034,708	7,401	3,580,672	112,761,299	576,676,533	71,246,650	192,611,467	2,293,968,581	6,893,046	167,539,872
Hinds										
Number of Taxpayers	7,018	5	22	16	404	237	1,165	2,966	22	72
Gross Tax	304,994,900	328	465,913	10,637,088	21,968,544	2,619,637	36,904,419	140,548,002	28,880	42,584,714
Gross Sales	4,865,840,551	4,680	6,702,155	169,026,610	553,887,401	37,640,187	561,932,198	2,222,421,952	698,601	608,353,060
Holmes										
Number of Taxpayers	393	4	4	14	11	8	29	213		
Gross Tax	6,113,179	2,224	36,506	165,275	408,837	34,085	467,102	3,969,543		
Gross Sales	97,627,156	31,768	723,370	2,598,401	11,215,160	792,712	8,779,930	57,812,571		
Humphreys										
Number of Taxpayers	225			5	17	9	15	104		4
Gross Tax	3,509,822			81,132	311,025	18,179	164,802	2,018,735		456,422
Gross Sales	59,301,885			1,274,291	7,816,055	259,704	5,731,539	30,808,201		6,520,316
Issaquena										
Number of Taxpayers	15						4	7		
Gross Tax	134,562						4,292	32,166		
Gross Sales	3,124,501						177,104	459,514		
Itawamba										
Number of Taxpayers	461			10	55	24	24	212		
Gross Tax	11,177,437			238,990	516,236	84,056	119,493	7,709,256		
Gross Sales	170,346,180			4,489,475	10,671,010	1,925,324	2,087,631	115,055,854		
Jackson										
Number of Taxpayers	3,012			8	253	137	189	1,334	15	14
Gross Tax	96,647,246			2,222,352	7,400,638	988,862	2,524,272	59,404,292	83,320	5,094,731
Gross Sales	1,508,309,965			33,672,470	185,588,464	15,583,543	39,030,573	890,041,811	1,190,287	72,781,866

Sales and Tax by Industry Group and County

Finance & Insurance	Real Estate, Rental & Leasing	Professional, Scientific, & Technical Services	Management of Companies & Enterprises	Administrative Support, Waste Management, & Remediation Services	Educational Services	Health Care & Social Assistance	Arts, Entertainment, & Recreation	Accommodations & Food Services	Other Services	Public Administration	
	6			4			11	48	31		Covington
	73,778			13,173			156,398	1,298,160	913,456		Number of Taxpayers
	1,053,974			188,184			2,234,262	18,545,150	13,255,599		Gross Tax
											Gross Sales
	11	73	69	75	14	34	66	465	271	6	Desoto
86,374	829,715	136,349		1,364,014	0	0	517,723	28,348,942	6,397,750	345,370	Number of Taxpayers
1,233,909	12,191,666	1,947,848		19,489,236	0	0	7,396,045	404,984,891	91,480,695	5,433,965	Gross Tax
											Gross Sales
	8	33	36	46	14	18	59	337	172	7	Forrest
22,738	1,594,015	837,649		700,948	0	0	227,015	10,814,739	4,066,312	119,083	Number of Taxpayers
324,825	23,243,784	11,966,420		10,014,508	0	0	3,243,077	154,496,276	58,140,371	1,701,182	Gross Tax
											Gross Sales
								15	7		Franklin
								54,649	15,585		Number of Taxpayers
								780,695	222,649		Gross Tax
											Gross Sales
	13	5		4		4	4	52	47		George
	131,295	4,215		2,407		0	18,115	1,452,161	502,371		Number of Taxpayers
	1,875,638	60,221		34,383		0	258,786	20,745,162	7,312,764		Gross Tax
											Gross Sales
	4							14	15		Greene
	76,940							145,657	134,447		Number of Taxpayers
	1,099,150							2,080,813	2,054,015		Gross Tax
											Gross Sales
	4	10	4	6		9	16	105	75		Grenada
1,665	561,373	7,934		189,551		0	23,506	3,061,434	1,052,821		Number of Taxpayers
23,779	8,019,608	113,339		2,707,869		0	335,794	43,734,776	15,232,801		Gross Tax
											Gross Sales
	48	20		26	9	8	113	208	79	6	Hancock
	254,578	128,175		112,789	0	173	137,238	5,581,785	632,631	39,030	Number of Taxpayers
	3,636,823	1,831,068		1,611,266	0	2,474	1,960,541	79,729,294	9,091,038	557,566	Gross Tax
											Gross Sales
	13	194	80	98	15	57	252	808	461	14	Harrison
116,714	5,157,113	187,730		1,262,537	0	29,838	2,475,431	45,000,887	8,590,524	211,073	Number of Taxpayers
1,667,337	78,561,538	2,683,302		18,046,765	0	426,253	35,363,299	642,872,157	123,086,259	3,015,326	Gross Tax
											Gross Sales
	15	96	151	126	43	49	153	904	551	20	Hinds
305,984	2,827,022	953,236		2,440,865	0	43,104	524,344	31,348,374	10,172,901	611,592	Number of Taxpayers
4,371,194	40,961,418	13,794,492		34,881,360	0	615,772	7,490,632	447,839,946	146,300,743	8,775,982	Gross Tax
											Gross Sales
							6	57	31		Holmes
							710	259,912	349,048		Number of Taxpayers
							10,147	3,713,033	5,027,669		Gross Tax
											Gross Sales
							7	36	17		Humphreys
							5,037	268,594	69,088		Number of Taxpayers
							71,956	3,837,061	1,062,009		Gross Tax
											Gross Sales
											Issaquena
											Number of Taxpayers
											Gross Tax
											Gross Sales
	5	6		9			11	47	43		Itawamba
	28,888	423		47,916			23,018	1,439,587	265,099		Number of Taxpayers
	430,633	6,037		684,513			328,835	20,565,522	3,797,699		Gross Tax
											Gross Sales
	12	98	54	41	4	28	121	478	220		Jackson
127,332	817,328	182,134		849,778	0	0	303,705	13,853,238	2,742,698		Number of Taxpayers
1,819,022	11,685,948	2,601,916		12,139,679	0	0	4,338,639	197,903,396	39,181,398		Gross Tax
											Gross Sales

Sales and Tax by Industry Group and County

County	Total for County	Agriculture,	Mining,	Utilities	Construction	Manufacturing	Wholesale Trade	Retail Trade	Transportation & Warehousing	Information
		Forestry, Fishing, and Hunting	Quarrying, Oil & Gas Extraction							
Jasper										
	Number of Taxpayers	304	6	12	12	27	16	24	132	6
	Gross Tax	6,983,872	3,276	229,421	165,318	727,737	381,870	337,568	3,854,835	634,652
	Gross Sales	111,214,555	46,795	3,277,445	2,604,603	18,653,550	5,740,549	5,730,956	56,759,881	9,066,461
Jefferson										
	Number of Taxpayers	134			5	6	4	9	59	
	Gross Tax	2,317,449			522,990	452,276	2,200	4,359	1,022,942	
	Gross Sales	41,587,161			9,574,573	12,518,611	31,429	62,271	14,922,794	
Jefferson Davis										
	Number of Taxpayers	224			6	13	4	13	115	
	Gross Tax	3,983,871			84,065	675,988	2,526	85,299	2,417,331	
	Gross Sales	63,427,114			1,263,410	15,558,750	36,088	1,295,049	35,007,224	
Jones										
	Number of Taxpayers	1,812		63	20	141	105	156	836	12
	Gross Tax	66,180,596		2,035,204	2,118,425	3,614,199	2,080,939	4,914,233	37,864,191	138,054
	Gross Sales	1,033,616,917		29,074,343	30,331,881	80,405,609	41,533,042	77,416,393	580,841,626	1,972,204
Kemper										
	Number of Taxpayers	144			4	17	5	11	63	
	Gross Tax	5,235,995			66,214	3,075,330	363,158	34,162	1,405,495	
	Gross Sales	195,590,534			1,070,003	144,535,879	23,490,561	1,203,622	21,124,241	
Lafayette										
	Number of Taxpayers	1,363	4		10	156	47	67	574	5
	Gross Tax	67,758,908	9,155		1,480,149	10,853,500	355,174	982,952	34,526,032	2,791
	Gross Sales	1,133,487,894	130,786		21,148,468	293,640,241	5,082,010	15,416,550	518,756,324	39,870
Lamar										
	Number of Taxpayers	1,576	5	6	10	135	69	94	782	13
	Gross Tax	83,137,261	14,989	84,908	275,376	3,604,903	822,780	837,350	62,694,481	1,368,010
	Gross Sales	1,251,121,608	214,131	1,213,258	4,066,292	73,104,691	11,855,453	12,904,275	931,709,979	19,542,995
Lauderdale										
	Number of Taxpayers	2,185			14	161	86	157	1,034	9
	Gross Tax	93,374,277			2,636,907	3,638,428	1,131,836	6,544,354	58,309,850	96,634
	Gross Sales	1,443,253,459			39,762,848	84,869,733	16,606,388	108,142,266	884,117,214	1,380,488
Lawrence										
	Number of Taxpayers	266			6	15	14	13	137	
	Gross Tax	4,237,749			95,098	275,002	22,459	77,442	2,655,628	
	Gross Sales	65,880,288			1,444,682	8,173,240	466,003	1,106,320	38,219,360	
Leake										
	Number of Taxpayers	372			10	34	14	30	189	
	Gross Tax	11,381,108			628,208	556,731	145,192	722,696	7,345,309	
	Gross Sales	180,220,913			9,222,620	12,274,728	3,512,195	16,536,386	110,315,373	
Lee										
	Number of Taxpayers	3,641	7		13	215	193	301	1,627	21
	Gross Tax	141,040,499	27,100		3,015,472	5,786,322	2,167,176	10,723,387	86,282,116	36,319
	Gross Sales	2,221,357,281	387,136		53,014,930	140,556,026	50,960,275	178,505,047	1,318,193,396	518,844
Leflore										
	Number of Taxpayers	929			6	51	40	71	479	9
	Gross Tax	29,306,297			963,395	1,551,797	501,116	2,442,555	17,714,739	119,211
	Gross Sales	494,511,846			14,973,217	40,476,589	13,108,032	52,316,327	279,946,842	1,703,014
Lincoln										
	Number of Taxpayers	947		12	5	78	41	62	458	4
	Gross Tax	38,750,738		507,310	494,092	1,454,430	593,017	1,647,954	25,920,900	1,309,802
	Gross Sales	619,200,251		7,247,289	7,535,772	33,249,709	17,485,856	35,638,046	400,759,198	18,711,459
Lowndes										
	Number of Taxpayers	1,856	5	5	10	170	69	121	851	13
	Gross Tax	67,852,892	13,755	28,423	2,014,886	4,283,626	1,091,314	3,109,062	43,073,383	53,229
	Gross Sales	1,079,975,024	200,267	406,043	33,488,881	103,429,955	18,314,655	54,793,877	664,113,378	760,412
Madison										
	Number of Taxpayers	3,376	5	11	10	260	149	357	1,617	11
	Gross Tax	147,812,533	15,645	822,080	2,265,838	6,978,677	1,925,665	7,405,528	90,804,457	9,458
	Gross Sales	2,236,898,776	223,506	12,047,628	34,582,660	166,932,754	28,237,712	113,267,844	1,344,300,540	135,112

Sales and Tax by Industry Group and County

Real Estate, Finance & Insurance	Professional, Rental & Leasing	Professional, Scientific, & Technical Services	Management of Companies & Enterprises	Administrative Support, Waste Management, & Remediation Services	Educational Services	Health Care & Social Assistance	Arts, Entertainment, & Recreation	Accommodations & Food Services	Other Services	Public Administration	
	4			7			4	23	21		Jasper
	22,948			53,582			2,361	427,666	130,092		Number of Taxpayers
	327,827			765,454			33,734	6,109,518	1,918,568		Gross Tax
											Gross Sales
								33	12		Jefferson
								92,974	14,495		Number of Taxpayers
								1,328,204	207,077		Gross Tax
											Gross Sales
								35	27		Jefferson Davis
								362,339	57,343		Number of Taxpayers
								5,176,270	819,190		Gross Tax
											Gross Sales
	8	35	22	33		15	21	188	131	5	Jones
2,652	458,917	98,327		344,009		0	101,257	6,594,102	3,420,862	8,895	Number of Taxpayers
37,879	6,555,953	1,404,670		4,915,703		0	1,446,524	94,184,948	49,278,621	127,072	Gross Tax
											Gross Sales
								24	16		Kemper
								127,959	58,184		Number of Taxpayers
								1,827,983	831,202		Gross Tax
											Gross Sales
7	24	69		30	8	14	32	211	82		Lafayette
17,027	80,572	2,083,849		281,020	0	92	241,608	11,296,467	1,668,609		Number of Taxpayers
243,237	1,151,022	29,769,270		4,014,571	0	1,317	3,451,536	161,378,107	23,837,266		Gross Tax
											Gross Sales
7	33	41		41		24	14	200	95		Lamar
30,473	579,895	83,602		429,784		21,805	147,534	10,459,411	1,679,715		Number of Taxpayers
435,326	12,852,925	1,194,315		6,139,770		311,494	2,107,629	149,420,158	24,016,830		Gross Tax
											Gross Sales
10	42	27		41	8	32	62	286	194		Lauderdale
24	1,320,410	162,640		613,717	0	14,840	170,059	12,085,571	3,513,569		Number of Taxpayers
341	26,974,420	2,323,424		8,767,388	0	211,999	2,429,420	172,651,016	50,224,535		Gross Tax
											Gross Sales
								5	37	26	Lawrence
								7,896	460,443	246,265	Number of Taxpayers
								112,805	6,577,760	4,101,321	Gross Tax
											Gross Sales
	5						4	39	29		Leake
	101,980						8,721	1,203,924	299,704		Number of Taxpayers
	1,456,853						124,585	17,198,915	4,312,926		Gross Tax
											Gross Sales
20	135	69		69	7	46	85	570	203		Lee
204,823	1,912,171	736,685		580,326	0	15,839	131,537	15,295,160	4,434,745		Number of Taxpayers
2,926,041	32,127,198	10,563,950		8,290,371	0	226,272	1,879,104	218,502,286	66,258,954		Gross Tax
											Gross Sales
4	14	5		11		4	37	124	68		Leflore
0	613,379	31,965		98,755		0	21,515	2,850,504	1,009,591		Number of Taxpayers
0	13,972,114	456,644		1,410,792		0	307,360	40,721,492	14,466,512		Gross Tax
											Gross Sales
	29	19		16		8	6	96	105		Lincoln
	348,989	90,175		257,928		0	8,499	3,598,078	2,515,446		Number of Taxpayers
	4,985,560	1,288,220		3,694,448		0	121,409	51,401,669	37,022,811		Gross Tax
											Gross Sales
4	39	32		30	8	15	59	251	154		Lowndes
100	802,694	363,701		416,331	0	0	119,629	7,747,818	2,486,306		Number of Taxpayers
1,431	13,263,662	5,195,725		5,947,585	0	0	1,708,988	110,683,093	35,543,705		Gross Tax
											Gross Sales
10	60	109		73	19	33	47	382	188		Madison
51,216	3,561,816	936,913		1,257,776	316	20,833	222,171	20,198,656	4,671,059		Number of Taxpayers
731,656	51,017,412	13,387,554		17,968,235	4,510	297,612	3,173,866	288,552,222	66,759,856		Gross Tax
											Gross Sales

Sales and Tax by Industry Group and County

	Total for County	Agriculture,	Mining,	Utilities	Construction	Manufacturing	Wholesale Trade	Retail Trade	Transportation & Warehousing	Information
		Forestry, Fishing, and Hunting	Quarrying, Oil & Gas Extraction							
Marion										
Number of Taxpayers	678	4	25	17	39	47	41	317		
Gross Tax	21,741,302	1,894	502,444	1,398,557	1,575,841	781,635	1,513,888	12,104,837		
Gross Sales	349,611,784	27,060	7,202,717	26,038,249	39,173,211	13,384,339	27,824,252	180,669,476		
Marshall										
Number of Taxpayers	717	5			66	38	56	378		
Gross Tax	15,773,620	6,150			2,099,668	271,463	260,855	9,797,085		
Gross Sales	254,650,394	87,863			54,464,413	6,930,233	3,822,608	141,582,487		
Monroe										
Number of Taxpayers	866		8	12	77	48	42	403	6	7
Gross Tax	20,383,102		144,080	229,567	1,663,931	258,264	558,129	13,042,916	1,653	785,622
Gross Sales	322,008,056		2,058,281	3,660,333	38,878,041	4,254,569	11,178,239	196,012,259	23,609	11,223,169
Montgomery										
Number of Taxpayers	291			10	23	14	20	139		
Gross Tax	6,471,173			143,502	271,255	113,517	251,732	4,004,575		
Gross Sales	97,774,980			2,320,351	5,718,505	1,621,677	5,852,883	58,017,105		
Neshoba										
Number of Taxpayers	626				56	20	41	326	4	4
Gross Tax	24,840,419				1,622,446	76,542	1,591,403	16,685,742	5,242	841,321
Gross Sales	410,486,078				37,354,869	1,482,525	35,510,016	262,815,659	74,884	12,018,868
Newton										
Number of Taxpayers	428			8	36	26	22	208		
Gross Tax	10,186,953			235,045	1,130,988	79,024	191,940	6,744,846		
Gross Sales	166,951,629			3,804,625	29,666,065	1,128,920	4,133,612	102,424,170		
Noxubee										
Number of Taxpayers	301			6	28	23	8	145		
Gross Tax	4,871,473			123,149	456,270	117,527	75,377	3,021,750		
Gross Sales	77,315,372			1,957,747	10,922,879	3,544,430	1,356,793	43,802,593		
Oktibbeha										
Number of Taxpayers	1,030			14	86	42	45	439		12
Gross Tax	48,766,665			868,746	7,074,971	504,921	1,469,795	25,515,430		2,231,666
Gross Sales	793,499,323			13,698,181	189,473,109	7,216,063	21,086,844	371,376,013		31,880,939
Panola										
Number of Taxpayers	882		6	10	72	40	63	440		
Gross Tax	31,707,735		14,616	812,904	1,490,927	331,400	2,793,789	20,097,640		
Gross Sales	497,123,791		215,778	12,134,801	37,593,578	4,739,126	47,838,152	306,462,141		
Pearl River										
Number of Taxpayers	1,270		12	8	102	69	110	599	8	10
Gross Tax	35,132,441		100,487	664,113	1,299,532	211,777	880,268	24,167,747	11,688	1,437,987
Gross Sales	543,905,701		1,435,532	10,058,578	29,800,115	3,035,674	22,579,621	365,333,773	166,967	20,542,670
Perry										
Number of Taxpayers	185			4	15	12	8	104		
Gross Tax	4,186,413			117,464	763,556	19,058	25,756	2,438,446		
Gross Sales	69,913,444			1,678,080	20,220,862	335,510	367,949	35,470,936		
Pike										
Number of Taxpayers	1,172	4	8	11	77	31	53	620		6
Gross Tax	44,706,706	3,457	257,790	1,052,316	2,660,775	274,101	4,199,261	27,179,196		1,720,499
Gross Sales	715,950,117	49,383	7,738,849	18,040,514	69,392,703	7,295,274	73,700,436	409,927,373		24,578,552
Pontotoc										
Number of Taxpayers	668			14	53	45	35	343	4	
Gross Tax	19,982,729			532,284	846,022	149,950	797,442	13,143,707	19,576	
Gross Sales	309,399,813			8,831,432	20,877,921	2,638,994	20,121,617	192,171,470	279,654	
Prentiss										
Number of Taxpayers	601			12	37	29	19	342	5	
Gross Tax	12,965,199			339,008	468,441	156,694	38,758	8,589,229	8,560	
Gross Sales	195,198,103			5,522,687	9,828,715	2,249,160	664,145	128,262,845	122,287	
Quitman										
Number of Taxpayers	169			8	7	4	8	88		
Gross Tax	1,838,860			73,163	257,140	3,644	10,147	1,086,370		
Gross Sales	31,044,056			1,286,486	7,118,568	96,917	149,123	16,504,726		

Sales and Tax by Industry Group and County

Finance & Insurance	Real Estate, Rental & Leasing	Professional, Scientific, & Technical Services	Management of Companies & Enterprises	Administrative Support, Waste Management, & Remediation Services	Educational Services	Health Care & Social Assistance	Arts, Entertainment, & Recreation	Accommodations & Food Services	Other Services	Public Administration	
											Marion
	4	14			8		6	6	87	52	Number of Taxpayers
	843	172,687			82,256		0	2,854	1,783,681	1,013,950	Gross Tax
	31,690	2,466,956			1,176,470		0	40,767	25,481,155	14,567,613	Gross Sales
											Marshall
					8		5	15	74	55	Number of Taxpayers
					114,401		1,963	25,577	1,333,750	364,604	Gross Tax
					1,634,302		28,048	365,383	19,053,578	5,208,632	Gross Sales
											Monroe
		15			12		15	9	110	79	7 Number of Taxpayers
		92,835			87,016		0	24,367	2,036,635	1,119,864	Gross Tax
		1,326,220			1,243,092		0	348,104	29,467,825	16,598,801	Gross Sales
											Montgomery
					4		5	5	40	20	Number of Taxpayers
					13,653		0	0	811,808	271,956	Gross Tax
					195,042		0	0	11,597,251	3,885,089	Gross Sales
											Neshoba
		12			8		7	5	65	56	5 Number of Taxpayers
		325,882			59,159		0	60,817	2,399,749	656,234	Gross Tax
		8,117,188			846,328		0	868,815	34,282,127	9,478,975	Gross Sales
											Newton
		7			10			8	39	47	Number of Taxpayers
		92,862			8,928			11,099	918,711	387,546	Gross Tax
		1,328,605			127,537			158,554	13,124,445	5,541,323	Gross Sales
											Noxubee
									47	24	Number of Taxpayers
									435,776	256,219	Gross Tax
									6,225,375	3,999,761	Gross Sales
											Oktober
		21			27	20	13	18	173	93	Number of Taxpayers
		359,032			400,071	1,043	0	55,556	8,914,794	1,193,322	Gross Tax
		5,129,030			5,716,538	14,906	0	793,661	127,353,137	17,103,541	Gross Sales
											Panola
		11			16			16	114	71	5 Number of Taxpayers
		246,896			106,535			53,036	3,392,824	758,239	Gross Tax
		3,527,084			1,521,925			757,662	48,468,918	10,831,986	Gross Sales
											Pearl River
		6			19	4	10	16	149	112	Number of Taxpayers
		42,860			125,971	0	0	38,532	3,862,117	2,016,290	Gross Tax
		612,284			1,799,581	0	0	550,463	55,173,097	28,916,315	Gross Sales
											Perry
					5				15	12	Number of Taxpayers
					11,314				273,580	84,218	Gross Tax
					161,636				3,908,286	1,222,232	Gross Sales
											Pike
		23			22		8	23	160	103	5 Number of Taxpayers
		350,678			215,979		0	26,526	4,922,761	1,751,682	Gross Tax
		5,009,692			3,088,635		0	378,936	70,325,157	25,114,820	Gross Sales
											Pontotoc
		10			13			5	63	66	Number of Taxpayers
		513,077			278,795			4,153	1,807,313	1,047,059	Gross Tax
		7,501,325			4,000,336			59,331	25,818,753	15,049,050	Gross Sales
											Prentiss
		8			7			5	66	56	Number of Taxpayers
		71,485			104,169			50,215	1,697,454	856,954	Gross Tax
		1,021,214			1,488,125			717,358	24,249,349	12,399,688	Gross Sales
											Quitman
									32	11	Number of Taxpayers
									159,794	12,448	Gross Tax
									2,282,766	177,836	Gross Sales

Sales and Tax by Industry Group and County

	Total for County	Agriculture, Forestry, Fishing, and Hunting	Mining, Quarrying, Oil & Gas Extraction	Utilities	Construction	Manufacturing	Wholesale Trade	Retail Trade	Transportation & Warehousing	Information
Rankin										
Number of Taxpayers	4,201	5	15	33	420	213	458	1,778	21	36
Gross Tax	224,674,767	13,427	199,637	3,448,316	10,968,934	4,214,985	20,932,509	133,760,842	269,847	8,126,707
Gross Sales	3,480,808,601	191,808	2,851,955	56,060,657	248,275,068	62,199,624	333,772,796	2,039,939,687	4,154,937	116,095,819
Scott										
Number of Taxpayers	628			10	49	27	38	318	5	
Gross Tax	18,325,244			414,525	908,778	278,787	436,686	12,616,953	41,096	
Gross Sales	293,983,368			6,635,339	23,112,230	6,366,535	8,222,380	197,123,479	587,087	
Sharkey										
Number of Taxpayers	133				10		17	62		
Gross Tax	2,374,313				102,865		330,341	1,394,197		
Gross Sales	49,416,648				2,562,404		18,536,038	20,231,111		
Simpson										
Number of Taxpayers	649		8	12	49	20	43	329		4
Gross Tax	16,464,639		67,437	324,529	833,417	91,208	874,334	10,539,147		840,137
Gross Sales	251,954,558		963,379	5,476,098	18,306,712	3,203,024	17,992,195	152,639,713		12,001,956
Smith										
Number of Taxpayers	247	4	8	15	31	18	9	100		
Gross Tax	5,083,686	5,839	95,210	1,080,719	505,999	42,620	83,102	2,228,421		
Gross Sales	96,598,323	83,417	1,380,970	23,089,126	12,264,073	609,974	1,323,622	33,238,445		
Stone										
Number of Taxpayers	389			6	43	22	22	166		
Gross Tax	11,551,861			224,865	751,642	159,218	163,359	7,951,941		
Gross Sales	183,454,625			3,465,172	18,911,555	3,896,292	4,246,268	120,066,249		
Sunflower										
Number of Taxpayers	592	5		5	31	15	74	278	5	
Gross Tax	13,663,084	13,794		425,219	952,616	165,627	793,740	8,216,954	53,749	
Gross Sales	226,152,088	197,058		6,681,703	24,567,512	6,032,576	21,294,345	122,929,833	767,844	
Tallahatchie										
Number of Taxpayers	278			8	23	6	9	150		
Gross Tax	3,646,021			125,913	325,182	66,124	286,080	2,018,200		
Gross Sales	62,011,585			1,862,684	8,885,181	3,381,170	5,230,218	29,850,421		
Tate										
Number of Taxpayers	558			5	48	25	54	262		
Gross Tax	14,864,886			304,753	660,580	156,097	134,628	10,442,611		
Gross Sales	227,115,395			4,875,353	15,452,982	2,230,038	2,558,811	156,745,147		
Tippah										
Number of Taxpayers	512			11	30	22	26	281		
Gross Tax	11,201,449			358,166	690,416	23,502	150,401	7,599,124		
Gross Sales	175,551,597			5,118,324	17,040,344	605,608	3,248,742	115,415,685		
Tishomingo										
Number of Taxpayers	543			10	22	27	35	307	5	4
Gross Tax	10,259,932			364,782	715,652	346,932	406,382	6,035,489	11,417	515,780
Gross Sales	159,880,786			5,405,922	19,638,025	5,142,147	8,615,453	86,720,138	163,106	7,368,289
Tunica										
Number of Taxpayers	346				12	8	19	159		
Gross Tax	10,692,343				436,059	64,042	294,998	2,793,526		
Gross Sales	170,404,472				11,817,277	3,720,341	11,921,473	41,220,458		
Union										
Number of Taxpayers	699			7	64	40	33	335	5	5
Gross Tax	20,888,059			9,913	1,331,499	122,597	984,116	13,431,413	51,862	678,987
Gross Sales	324,044,802			143,746	31,155,502	1,927,820	15,013,892	201,224,069	740,887	9,699,811
Walthall										
Number of Taxpayers	301		4		21	21	15	149		
Gross Tax	4,608,326		64,553		337,811	58,373	280,627	2,672,976		
Gross Sales	69,597,379		1,113,277		6,830,511	1,007,359	4,280,481	39,084,962		
Warren										
Number of Taxpayers	1,292	4	5	6	111	52	84	610	7	13
Gross Tax	48,456,244	635	8,309	1,418,808	2,884,413	392,484	1,600,577	29,828,178	16,047	1,894,335
Gross Sales	755,897,183	9,078	118,702	21,269,762	72,512,284	5,838,567	29,269,837	450,801,595	229,238	27,061,933

Sales and Tax by Industry Group and County

Finance & Insurance	Real Estate, Rental & Leasing	Professional, Scientific, & Technical Services	Management of Companies & Enterprises	Administrative Support, Waste Management, & Remediation Services	Educational Services	Health Care & Social Assistance	Arts, Entertainment, & Recreation	Accommodations & Food Services	Other Services	Public Administration	
											Rankin
11	102	103		139	15	45	40	438	323	6	Number of Taxpayers
154,832	2,943,565	413,667		5,363,414	0	46,055	466,916	22,891,290	10,431,834	27,991	Gross Tax
2,211,880	47,955,048	5,909,532		76,671,465	0	657,932	6,670,223	327,018,430	149,771,874	399,866	Gross Sales
											Scott
4	8	6		8			7	74	63	4	Number of Taxpayers
0	143,300	16,302		45,297			17,945	2,077,721	669,581	11,962	Gross Tax
0	2,047,140	232,892		647,107			256,354	29,681,727	9,667,202	170,885	Gross Sales
											Sharkey
								17	11		Number of Taxpayers
								108,678	67,516		Gross Tax
								1,552,541	1,154,025		Gross Sales
											Simpson
	19	6		12		4	4	76	59		Number of Taxpayers
	229,427	465		52,044		0	708	2,149,033	456,889		Gross Tax
	3,285,861	6,640		743,479		0	10,112	30,700,469	6,541,125		Gross Sales
											Smith
				6				20	24		Number of Taxpayers
				31,409				260,804	373,592		Gross Tax
				448,694				3,725,769	15,063,208		Gross Sales
											Stone
	8	8		10		5	11	48	36		Number of Taxpayers
	62,033	10,441		48,278		0	47,031	1,365,337	297,536		Gross Tax
	886,187	149,155		689,691		0	671,866	19,504,815	4,250,517		Gross Sales
											Sunflower
	8						19	90	46		Number of Taxpayers
	120,934						31,239	1,311,050	426,051		Gross Tax
	1,738,158						446,266	18,729,287	6,303,729		Gross Sales
											Tallahatchie
				6			4	45	25		Number of Taxpayers
				122,645			979	228,467	81,555		Gross Tax
				1,752,066			13,983	3,263,819	1,170,053		Gross Sales
											Tate
	8			10	5		7	53	64		Number of Taxpayers
	130,778			93,465	0		4,680	1,707,221	484,830		Gross Tax
	1,868,257			1,335,216	0		66,853	24,388,868	6,940,425		Gross Sales
											Tippah
	12			8			8	51	45		Number of Taxpayers
	138,189			111,084			13,730	1,108,803	337,500		Gross Tax
	1,982,830			1,586,919			196,144	15,840,045	4,843,051		Gross Sales
											Tishomingo
	8	4					10	67	31		Number of Taxpayers
	18,149	14,477					396,427	1,121,115	262,322		Gross Tax
	259,272	206,818					5,663,238	16,015,927	3,894,837		Gross Sales
											Tunica
	7	5					9	85	32		Number of Taxpayers
	7,641	74,537					76,068	6,649,558	33,911		Gross Tax
	109,155	1,064,816					1,086,680	94,993,691	639,706		Gross Sales
											Union
	5	11		5		5	13	76	69	7	Number of Taxpayers
	16,046	205,031		137,201		0	4,682	2,761,842	619,438	513,301	Gross Tax
	229,235	3,559,355		1,960,016		0	66,881	39,454,882	8,986,622	9,594,489	Gross Sales
											Walthall
	5	4					4	34	34		Number of Taxpayers
	39,326	1,969					5,570	546,913	115,617		Gross Tax
	566,322	28,136					79,577	7,813,037	1,653,734		Gross Sales
											Warren
	5	14		19		7	26	208	92		Number of Taxpayers
	96,530	800,664		231,349		0	253,459	7,493,430	1,508,044		Gross Tax
	1,379,004	11,474,855		3,304,985		0	3,620,845	107,049,003	21,543,484		Gross Sales

Sales and Tax by Industry Group and County

Total for County	Agriculture, Forestry, Fishing, and Hunting	Mining, Quarrying, Oil & Gas Extraction	Utilities	Construction	Manufacturing	Wholesale Trade	Retail Trade	Transportation & Warehousing	Information
	Washington								
Number of Taxpayers	1,555	7	8	83	50	176	716	9	8
Gross Tax	44,504,612	28,473	1,176,725	1,863,384	497,325	3,144,642	27,023,260	144,763	2,755,430
Gross Sales	694,794,103	419,546	19,192,885	46,126,611	8,848,212	60,401,290	403,640,287	2,068,036	39,363,764
Wayne									
Number of Taxpayers	507	4	11	6	31	19	44	251	
Gross Tax	13,722,666	46,781	511,609	265,554	542,957	191,138	654,635	8,715,258	
Gross Sales	210,324,529	668,301	7,325,848	4,405,170	12,924,983	3,129,444	16,035,130	125,732,010	
Webster									
Number of Taxpayers	257			5	24	11	13	140	
Gross Tax	3,889,954			85,142	291,991	73,927	182,294	2,255,287	
Gross Sales	58,348,071			1,275,987	6,535,073	1,056,105	2,815,179	32,361,199	
Wilkinson									
Number of Taxpayers	216		5	6	14	9		104	4
Gross Tax	3,691,694		16,118	73,111	409,128	8,657		2,335,503	16,750
Gross Sales	63,751,258		322,877	1,088,425	10,242,901	123,666		36,229,843	239,289
Winston									
Number of Taxpayers	404	4		9	36	24	22	203	
Gross Tax	13,558,207	2,379		18,305	2,074,173	276,405	311,822	8,114,066	
Gross Sales	228,798,641	33,985		287,026	53,050,538	4,680,849	5,170,350	125,958,240	
Yalobusha									
Number of Taxpayers	313		4	8	26	10	17	152	
Gross Tax	4,237,528		21,734	144,643	201,129	8,889	50,075	2,905,642	
Gross Sales	62,470,595		376,447	2,203,615	4,281,153	126,987	827,632	41,720,249	
Yazoo									
Number of Taxpayers	627	4	6	11	61	26	43	297	4
Gross Tax	13,253,409	368	28,687	446,803	1,821,532	96,657	1,438,647	6,616,863	25,958
Gross Sales	231,462,902	20,338	663,993	7,244,593	43,812,560	1,407,041	35,709,652	101,657,495	370,831
Total For Counties									
Number of Taxpayers	77,668	223	417	694	5,942	3,415	6,434	35,881	396
Gross Tax	\$2,851,924,150	\$948,138	\$8,926,120	\$72,750,531	\$191,077,871	\$37,048,610	\$167,533,846	\$1,684,477,563	\$2,610,636
Gross Sales	\$45,074,200,544	\$15,918,129	\$138,194,396	\$1,144,735,832	\$4,828,522,730	\$647,211,181	\$2,870,095,310	\$25,499,964,654	\$38,841,674
Out Of State									
Number of Taxpayers	15,138	10	296	72	4,586	1,148	2,705	3,424	45
Gross Tax	\$218,383,339	\$44,147	\$2,151,599	\$173,067	\$10,572,658	\$9,605,037	\$44,990,241	\$71,884,236	\$361,891
Gross Sales	\$3,278,305,910	\$695,824	\$32,074,123	\$2,472,390	\$165,647,064	\$149,862,937	\$707,762,714	\$1,082,768,871	\$5,283,923
Total For State									
Number of Taxpayers	92,806	233	713	766	10,528	4,563	9,138	39,305	441
Gross Tax	\$3,070,307,489	\$992,285	\$11,077,719	\$72,923,598	\$201,650,529	\$46,653,647	\$212,513,186	\$1,756,361,799	\$2,972,526
Gross Sales	\$48,352,506,454	\$16,613,954	\$170,268,520	\$1,147,208,222	\$4,994,169,794	\$797,074,118	\$3,577,702,305	\$26,582,733,525	\$44,125,597

Sales and Tax by Industry Group and County

Finance & Insurance	Real Estate, Rental & Leasing	Professional, Scientific, & Technical Services	Management of Companies & Enterprises	Administrative Support, Waste Management, & Remediation Services	Educational Services	Health Care & Social Assistance	Arts, Entertainment, & Recreation	Accommodations & Food Services	Other Services	Public Administration		
	18	12		20		8	72	203	152	8	Washington	
	254,914	20,126		524,181		0	401,272	4,677,059	1,837,034	105,282	Number of Taxpayers	
	3,641,629	287,513		7,488,440		0	5,732,453	66,815,125	28,080,914	1,504,035	Gross Tax	
											Gross Sales	
	13	5		8				56	49		Wayne	
	123,043	30,333		103,903				1,266,172	304,437		Number of Taxpayers	
	1,867,499	433,329		1,485,090				18,088,168	4,417,475		Gross Tax	
											Gross Sales	
		4		5				20	23		Webster	
		10,415		38,684				433,339	156,097		Number of Taxpayers	
		148,787		552,635				6,190,557	2,230,016		Gross Tax	
											Gross Sales	
								45	14		Wilkinson	
								280,195	179,201		Number of Taxpayers	
								4,002,780	3,089,340		Gross Tax	
											Gross Sales	
	7	4						43	38		Winston	
	182,172	1,783						1,227,625	573,802		Number of Taxpayers	
	2,772,289	25,473						17,537,498	8,201,301		Gross Tax	
											Gross Sales	
	5			6		4	5	36	32	4	Yalobusha	
	13,578			71,825		0	856	343,944	68,482	0	Number of Taxpayers	
	193,973			1,026,075		0	12,236	4,913,483	978,313	0	Gross Tax	
											Gross Sales	
	9	5		10			22	83	42		Yazoo	
	113,289	17,566		81,959			7,646	1,438,005	313,238		Number of Taxpayers	
	1,618,411	334,561		1,173,050			109,230	20,542,930	5,281,205		Gross Tax	
											Gross Sales	
	241	1,561	1,228	10	1,356	235	663	1,781	10,243	6,165	201	Total For Counties
\$1,447,083	\$32,243,521	\$8,457,419	\$11,560	\$21,401,103	\$5,035	\$203,749	\$8,374,950	\$354,031,749	\$99,545,882	\$3,612,275		Number of Taxpayers
\$20,692,259	\$506,576,995	\$121,826,866	\$172,846	\$306,681,583	\$71,930	\$2,910,703	\$119,642,149	\$5,058,114,534	\$1,450,293,991	\$57,780,405		Gross Tax
												Gross Sales
	133	811	469	4	468	32	82	65	30	298	12	Out Of State
\$2,308,553	\$30,286,404	\$4,845,822	\$929	\$5,904,305	\$30	\$0	\$240,445	\$792,777	\$2,680,509	\$0		Number of Taxpayers
\$33,687,051	\$439,542,867	\$69,226,023	\$13,276	\$84,495,882	\$424	\$0	\$3,434,936	\$11,325,382	\$39,427,450	\$0		Gross Tax
												Gross Sales
	374	2,372	1,697	14	1,824	267	745	1,846	10,273	6,463	213	Total For State
\$3,755,637	\$62,529,926	\$13,303,241	\$12,489	\$27,305,408	\$5,065	\$203,749	\$8,615,396	\$354,824,526	\$102,226,391	\$3,612,275		Number of Taxpayers
\$54,379,310	\$946,119,862	\$191,052,889	\$186,122	\$391,177,465	\$72,354	\$2,910,703	\$123,077,085	\$5,069,439,916	\$1,489,721,441	\$57,780,405		Gross Tax
												Gross Sales

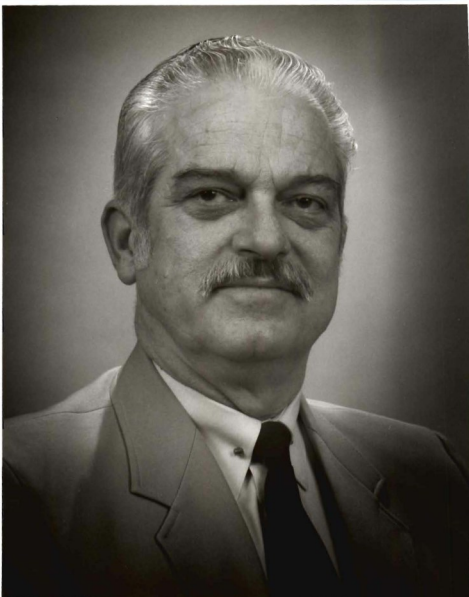

Dr. Charles Alvin Marx,
Chairman of the Mississippi State
Tax Commission
January 31, 1985 – May 31, 1992

Income Tax

Income Tax Summary	page 99
Who Pays Income Tax?	page 100
Individual Check-Offs & Offsets	page 101
Individual Income by County	page 102
Corporate & Franchise by Industry	page 103
Corporate Tax Credits	page 103
Corporate & Franchise by County	page 104

Perkins Hardware Interior
1951
Brookhaven, Mississippi
Lincoln County
(courtesy of MDAH)



DIVISION OF INCOME TAX.

This section of the Tax Commission was authorized under the provisions of Chapter 132, Laws 1924, Chapter 72, Laws 1924, and commenced to function as such on May 1, 1924. You will recall that the above mentioned Chapter 132 made it incumbent on the Commissioner to collect the State Income Taxes due under the provisions of the "1912 Law," or Chapter 101, Laws 1912. When this office assumed that responsibility, there was not a vestige of records, list of taxpayers, or anything which would assist in any way the collection of income taxes due. Arrangement was made, however, whereby the Commission could secure from the office of the Collector of Internal Revenue, in accordance with the Federal Law, a list of taxpayers who filed returns with the Federal Government in Mississippi for the calendar year 1922. This applied to individuals only. The record of corporations and partnerships had to be compiled from an independent source and at a later date. It became necessary to break the record of individuals into the proper County arrangement for the purpose of intelligently accounting to you for the monies collected.

The forms on which to make the returns to the Commissioner had to be designed, printed, stuffed into envelopes and mailed to the taxpayers that they might make the return and that all returns filed might be uniform as to size and volume, information and general contents. This activity required the time up to July 1, 1924. Then the returns commenced to arrive, and it was necessary to handle the paid returns and the returns on which no tax was due so that due credit could be given a taxpayer for filing a return, and he not be embarrassed and bothered with second requests when he had already filed.

Excerpt from report of the Mississippi State Tax Commission "Assessments for the Tax Year 1924"
Commission is newly authorized to administer Income Tax (courtesy of MDAH)

Income Taxes Support the State General Fund

Mississippi enacted the state's first income tax in 1912. At that time, the tax rate was ½ of 1% imposed on all net income in excess of \$2,500. Over 100 years later, the laws have been amended numerous times providing exemptions, deductions, exclusions, inclusions and various filing status classifications. Income tax is imposed on the net taxable income of individuals, corporations, estates and trusts.

The chart below provides the amounts transferred to the State's General Fund and which revenues are utilized by other agencies to provide services to the citizens of Mississippi, such as education and public safety.

Individual Income Tax	FY 2016	FY 2015	Change
General Fund	\$1,769,430,613	\$1,743,427,423	1.49%
Income Tax Withheld Job Incentive / Advantage	\$22,426,961	\$15,520,141	44.50%
Motion Picture Production Company Rebate	\$4,981,409	\$875,581	468.93%
SMART Business Incentive	\$62,225	\$0	
MS Major Economic Impact Authority Rebate Fund	\$4,879,281	\$4,179,600	16.74%
Tax Refunds	\$371,778,371	\$356,321,184	4.34%
Income Tax Withheld Collection Fee	\$793,629	\$583,692	35.97%
Total Individual Income Tax Transfers	\$2,174,352,488	\$2,120,907,620	2.52%

Corporate and Franchise Tax	FY 2016	FY 2015	
General Fund	\$596,260,201	\$714,085,965	-16.50%
Tax Refunds	\$75,745,684	\$68,138,217	11.16%
Total Corporate Tax Transfers	\$672,005,885	\$782,224,183	-14.09%

Individual Income Transfers

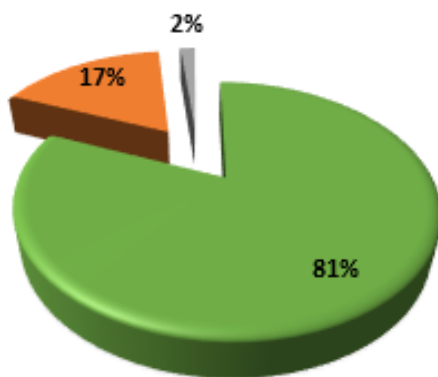

Corporate and Franchise Transfers

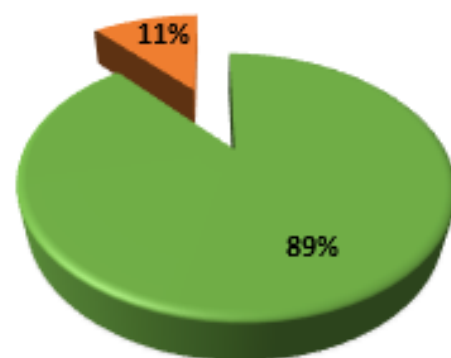

■ State General Fund
 ■ Tax Refunds
 ■ Other Transfers

“There is hereby assessed and levied...upon the entire net income of every resident individual, corporation, association, trust or estate...a tax at the following rates:

- On the first Five Thousand Dollars (\$ 5,000.00) of taxable income, or any part thereof, at the rate of three percent (3%);
- On the next Five Thousand Dollars (\$ 5,000.00) of taxable income, or any part thereof, at the rate of four percent (4%); and
- On all taxable income in excess of Ten Thousand Dollars (\$ 10,000.00), at the rate of five percent (5%).”

MCA §27-7-5

Who Pays Income Tax?

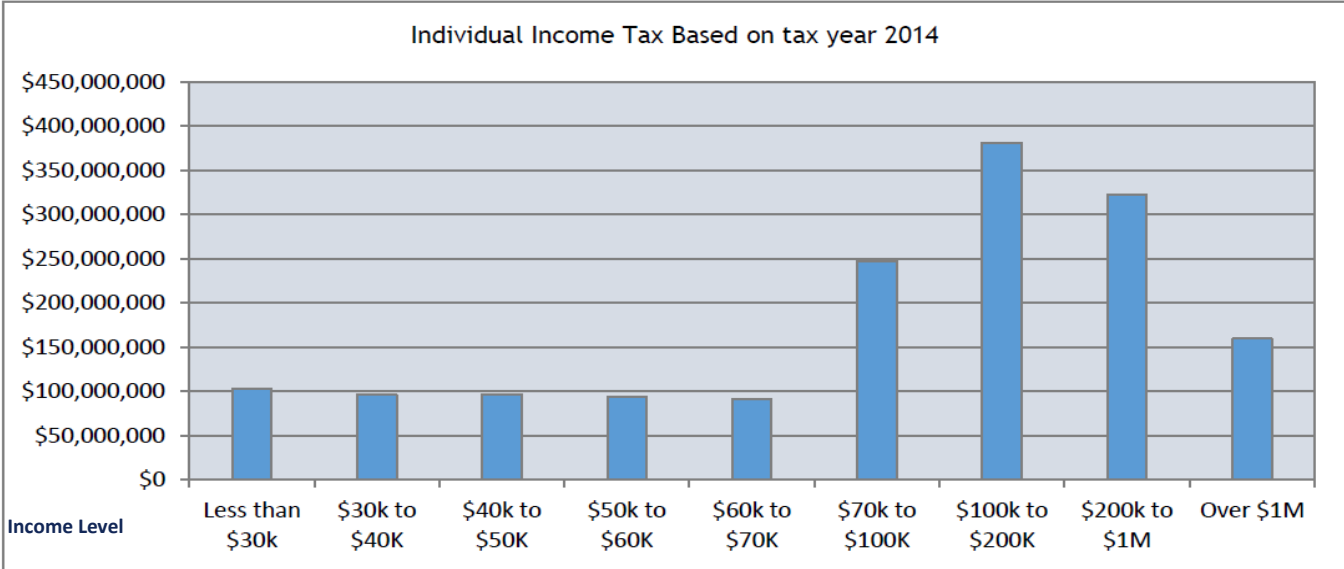

Income Level of Taxpayers	Tax Paid	%	Number of Taxpayers	%
Less than \$30k	\$102,633,214	6.45%	452,211	36.95%
\$30k to \$40K	\$96,001,260	6.03%	151,184	12.35%
\$40k to \$50K	\$96,761,794	6.08%	112,532	9.20%
\$50k to \$60K	\$93,597,651	5.88%	88,844	7.26%
\$60k to \$70K	\$91,208,505	5.73%	73,928	6.04%
\$70k to \$100K	\$247,650,538	15.57%	157,698	12.89%
\$100k to \$200K	\$381,096,177	23.95%	144,233	11.79%
\$200k to \$1M	\$322,305,291	20.26%	40,491	3.31%
Over \$1M	\$159,744,127	10.04%	2,605	0.21%
	\$1,590,998,557	100%	1,223,726	100%

75.6% of the Individual Income tax is paid by those making over \$50,000 annually. They represent 42% of the total number of taxpayers.

54.3% of the tax is paid by those making over \$100,000 annually. They represent 15% of the total number of taxpayers.

452,211 taxpayers (37%) reported income of less than \$30,000 annually. Together they paid 6.45% of the total tax.

Corporate Income Tax based on tax year 2014

Number of Corporate Taxpayers	Total Income Tax Liability	Tax Due
39,017	Zero	Zero
15,039	Less than \$150	\$331,175
1,615	From \$150 to \$350	\$388,198
12,187	Over \$350	\$361,529,668
Total	67,858	\$362,249,041

18% of taxpayers pay 99% of the Corporate Income Tax.

Individual Income

Voluntary Check Offs

An Individual Income Taxpayer may designate a portion of an income tax refund to authorized organizations.

Organization	FY 2016	FY 2015
Wildlife Heritage Fund	\$8,383	\$8,793
Educational Trust Fund	\$10,724	\$12,580
Commission for Volunteer Service Fund	\$3,542	\$3,641
MS Burn Care Fund	\$16,113	\$25,984
Military Family Relief Fund	\$11,128	\$46,669
MS Wildlife, Fisheries and Parks Foundation	\$15,557	\$18,416
MS Bicentennial Celebration Fund	\$2,777	\$2,118
Total Checkoffs	\$68,224	\$118,201

Offsets

An Individual Income Tax refund may be offset or reduced by a taxpayer's delinquent debt due to state agencies or universities.

Organization	FY 2016	FY 2015
Institute of Higher Learning	\$76,610	\$60,119
University of Mississippi	\$149,666	\$134,728
Jackson State University	\$5,325	\$9,843
Department of Human Services	\$78,696	\$81,770
Medicaid	\$0	\$0
MS Dept of Employment Security	\$1,915,804	\$2,700,693
Collection Fee (DOR)	\$249,503	\$305,949
Total Offsets	\$2,475,604	\$3,293,103

801,071 Individual Tax Refunds Issued

\$367,194,508 Returned to MS Taxpayers

(Tax Year 2014 filed in Calendar 2015)

Individual Income Tax by County

County	Returns			County	Returns		
	Filed	Gross Income Tax	Net Taxable Income		Filed	Gross Income Tax	Net Taxable Income
Adams	10,979	\$14,742,693	\$318,343,857	Marshall	13,200	\$12,447,639	\$279,032,748
Alcorn	12,033	\$13,488,428	\$298,566,732	Monroe	11,170	\$12,270,017	\$273,023,522
Amite	4,093	\$4,461,251	\$98,599,630	Montgomery	3,859	\$3,833,196	\$85,516,617
Attala	6,421	\$6,888,624	\$152,366,122	Neshoba	9,959	\$11,299,557	\$249,997,272
Benton	2,563	\$1,869,124	\$42,837,091	Newton	7,328	\$7,760,183	\$173,209,061
Bolivar	12,047	\$13,517,947	\$296,871,801	Noxubee	3,859	\$3,004,366	\$67,714,706
Calhoun	4,711	\$3,960,264	\$90,412,493	Oktibbeha	15,397	\$20,218,309	\$441,055,274
Carroll	2,686	\$3,219,805	\$70,964,002	Panola	12,846	\$12,854,895	\$285,541,864
Chickasaw	7,304	\$6,029,795	\$137,339,360	Pearl River	17,221	\$21,498,295	\$471,106,282
Choctaw	3,162	\$3,102,965	\$69,635,443	Perry	4,084	\$4,433,652	\$98,410,526
Claiborne	2,695	\$2,240,169	\$50,001,533	Pike	14,502	\$15,909,455	\$349,032,772
Clarke	5,950	\$7,245,855	\$159,166,416	Pontotoc	10,711	\$10,806,157	\$244,050,786
Clay	6,727	\$7,447,642	\$163,747,022	Prentiss	7,521	\$6,923,754	\$156,740,831
Coahoma	7,843	\$8,779,348	\$190,909,129	Quitman	2,236	\$1,715,321	\$38,571,943
Copiah	10,760	\$10,868,214	\$241,893,525	Rankin	55,793	\$95,090,699	\$2,062,397,490
Covington	6,603	\$7,164,826	\$158,156,553	Scott	9,085	\$8,757,970	\$196,538,691
Desoto	62,203	\$95,914,729	\$2,089,505,533	Sharkey	1,447	\$1,524,513	\$33,550,736
Forrest	37,828	\$64,570,137	\$1,381,668,123	Simpson	9,273	\$10,375,656	\$229,176,939
Franklin	2,818	\$3,235,075	\$71,365,004	Smith	4,930	\$5,737,465	\$127,064,855
George	9,008	\$12,391,059	\$271,280,142	Stone	5,673	\$6,344,286	\$140,880,650
Greene	3,114	\$3,743,108	\$82,532,173	Sunflower	7,465	\$6,605,754	\$146,825,480
Grenada	8,171	\$8,719,170	\$192,994,683	Tallahatchie	3,857	\$3,344,131	\$74,534,900
Hancock	12,961	\$17,826,508	\$387,593,341	Tate	9,810	\$11,043,593	\$244,967,235
Harrison	71,217	\$90,055,048	\$1,967,655,720	Tippah	8,274	\$7,865,553	\$177,567,018
Hinds	91,502	\$122,463,913	\$2,651,961,883	Tishomingo	7,358	\$7,079,091	\$160,276,234
Holmes	6,518	\$4,409,574	\$100,894,687	Tunica	3,577	\$2,743,931	\$61,682,064
Humphreys	2,698	\$2,627,849	\$57,844,872	Union	9,770	\$10,549,876	\$236,111,838
Issaquena	285	\$284,144	\$6,324,210	Walthall	4,988	\$4,884,955	\$108,204,331
Itawamba	6,362	\$6,895,562	\$154,958,448	Warren	17,563	\$23,481,363	\$511,660,287
Jackson	45,932	\$69,592,456	\$1,509,062,062	Washington	16,664	\$17,976,104	\$394,071,563
Jasper	5,685	\$6,506,288	\$143,688,804	Wayne	6,278	\$9,138,205	\$197,002,125
Jefferson	2,276	\$1,643,437	\$37,292,918	Webster	2,625	\$2,610,711	\$58,664,160
Jefferson Davis	4,217	\$3,405,189	\$76,252,626	Wilkinson	1,768	\$1,831,180	\$40,357,142
Jones	22,811	\$31,230,355	\$680,572,667	Winston	6,169	\$6,348,047	\$140,901,856
Kemper	3,035	\$2,444,255	\$55,479,339	Yalobusha	5,428	\$4,914,488	\$111,004,175
Lafayette	15,521	\$28,071,309	\$600,741,187	Yazoo	7,797	\$9,180,934	\$201,109,628
Lamar	12,020	\$18,034,094	\$392,204,374				
Lauderdale	27,680	\$41,036,210	\$886,590,966	Total For Counties	1,040,761	\$1,395,193,970	\$30,411,496,738
Lawrence	4,656	\$6,158,487	\$134,240,578				
Leake	7,627	\$8,363,984	\$185,207,606	Total Out-Of-State	138,437	\$151,058,257	\$3,265,416,087
Lee	37,022	\$51,661,376	\$1,125,985,491				
Leflore	9,835	\$11,376,775	\$248,081,161	GRAND TOTAL	1,179,198	\$1,546,252,227	\$33,676,912,825
Lincoln	11,130	\$15,676,957	\$340,711,497				
Lowndes	20,793	\$27,048,029	\$588,824,310				
Madison	41,419	\$111,165,707	\$2,339,626,653				
Marion	8,355	\$11,212,935	\$242,991,367				

Corporate Income and Franchise

By Industry Group

Industry Group	Number of Taxpayers	Taxes Before			Taxes After	
		Income Tax	Franchise Tax	Credits	Tax Credits	Credits
Agricultural	3,544	\$2,586,693	\$4,184,369	\$6,771,062	\$10,643	\$6,760,419
Mining	1,131	\$7,811,436	\$13,257,588	\$21,069,024	\$196,764	\$20,872,260
Construction	7,022	\$10,503,452	\$6,678,682	\$17,182,135	\$401,854	\$16,780,281
Manufacturing	6,289	\$166,270,709	\$95,086,872	\$261,357,581	\$18,123,549	\$243,234,032
Public Utilities	2,114	\$27,976,533	\$26,560,687	\$54,537,220	\$8,853,949	\$45,683,271
Wholesale & Retail Trade	8,507	\$82,870,085	\$42,407,766	\$125,277,851	\$21,212,662	\$104,065,189
Finance, Insurance & Real Estate	9,243	\$51,019,005	\$38,512,090	\$89,531,095	\$6,894,772	\$82,636,323
Services	18,665	\$68,502,278	\$44,183,340	\$112,685,618	\$13,538,794	\$99,146,824
Miscellaneous	11,343	\$8,874,070	\$7,687,580	\$16,561,649	\$508,089	\$16,053,560
Totals	67,858	\$426,414,261	\$278,558,974	\$704,973,235	\$69,741,076	\$635,232,159

Corporate Income Tax Credits

Type of Credit	FY 2016	# Accounts	FY 2015	# Accounts	FY 2014	# Accounts
Finance Company Privilege	\$698,789	58	\$337,053	63	\$762,420	64
Jobs Tax	\$9,092,351	31	\$2,494,462	27	\$2,432,398	24
Ad Valorem	\$12,110,475	766	\$10,718,973	740	\$7,206,943	696
Gaming	\$8,816,199	9	\$7,715,567	9	\$18,585,489	11
Manufacturing Investment	\$11,234,110	24	\$11,704,859	21	\$7,094,731	16
Bank Share	\$382,785	11	\$516,676	11	\$192,876	7
Rural Economic Development (RED)	\$11,027,973	33	\$10,796,344	21	\$3,447,531	22
Broadband Technology	\$9,428,329	62	\$7,838,686	46	\$9,433,296	52
New Market	\$5,627,660	10	\$5,127,053	12	\$6,814,143	10
* All Other Credits	\$1,322,405	10	\$3,093,576	12	\$928,195	6
Total Corporate Credits	\$69,741,076	1,014	\$60,343,249	962	\$56,898,022	908

*All Other Credits

The amounts of credits taken by three or less taxpayers are grouped together in order to protect the confidentiality of each taxpayer's financial information. The below listing provides the remaining Corporate Tax Credits available of which nine have been utilized at least once in the past three years.

Airport Cargo Charges	Historical Rehab	Motion Picture Incentive
Brownfield	Import	National Headquarters
Child Care	Insurance	R & D Skills
Enterprise Tax	Insurance Guaranty	Reforestation
Export Port	Job Training	TANF
Financial Institution New Jobs	Land Donation	

The above statistics are based on the Tax Year as reported.

Corporate Income and Franchise Tax by County

County	Number of Taxpayers			Taxes Before		Taxes After
				Income Tax	Franchise Tax	Credits
Adams	448	\$208,004	\$465,086	\$673,091	\$35,164	\$637,927
Alcorn	505	\$706,208	\$661,149	\$1,367,357	\$191,175	\$1,176,182
Amite	92	\$11,397	\$30,484	\$41,881	\$4,288	\$37,593
Attala	165	\$28,261	\$152,308	\$180,569	\$9,816	\$170,753
Benton	38	\$7,187	\$13,089	\$20,276	\$0	\$20,276
Bolivar	739	\$405,017	\$431,268	\$836,284	\$73,503	\$762,781
Calhoun	227	\$53,007	\$153,502	\$206,510	\$2,020	\$204,490
Carroll	65	\$1,180	\$44,764	\$45,944	\$9,642	\$36,302
Chickasaw	292	\$90,453	\$267,244	\$357,697	\$4,092	\$353,605
Choctaw	76	\$66,517	\$45,141	\$111,658	\$20,312	\$91,346
Claiborne	86	\$200,708	\$5,166,757	\$5,367,465	\$0	\$5,367,465
Clarke	90	\$20,833	\$69,035	\$89,868	\$0	\$89,868
Clay	156	\$322,033	\$221,127	\$543,160	\$14,202	\$528,958
Coahoma	667	\$832,308	\$674,715	\$1,507,023	\$6,666	\$1,500,357
Copiah	269	\$135,652	\$179,019	\$314,672	\$16,113	\$298,559
Covington	201	\$67,757	\$232,580	\$300,336	\$24,888	\$275,448
Desoto	1,078	\$1,022,516	\$988,761	\$2,011,277	\$20,753	\$1,990,524
Forrest	948	\$1,385,807	\$1,724,676	\$3,110,484	\$176,886	\$2,933,598
Franklin	72	\$76,214	\$127,739	\$203,953	\$25,850	\$178,103
George	174	\$93,427	\$123,068	\$216,494	\$1,780	\$214,714
Greene	95	\$13,760	\$31,123	\$44,884	\$0	\$44,884
Grenada	264	\$205,302	\$265,441	\$470,743	\$28,070	\$442,673
Hancock	375	\$70,232	\$181,762	\$251,994	\$1,642	\$250,352
Harrison	2,242	\$897,440	\$2,709,942	\$3,607,381	\$89,419	\$3,517,962
Hinds	3,841	\$28,530,556	\$13,837,981	\$42,368,537	\$9,551,755	\$32,816,782
Holmes	137	\$25,830	\$100,344	\$126,174	\$0	\$126,174
Humphreys	147	\$28,979	\$244,715	\$273,694	\$0	\$273,694
Issaquena	27	\$29,523	\$19,723	\$49,246	\$0	\$49,246
Itawamba	234	\$22,986	\$183,326	\$206,312	\$334	\$205,978
Jackson	1,317	\$964,358	\$1,362,423	\$2,326,781	\$156,686	\$2,170,095
Jasper	143	\$111,569	\$315,356	\$426,926	\$3,978	\$422,948
Jefferson	36	\$75,750	\$52,978	\$128,727	\$41,904	\$86,823
Jefferson Davis	73	\$22,644	\$52,658	\$75,301	\$4,493	\$70,808
Jones	667	\$8,234,506	\$2,502,792	\$10,737,299	\$654,201	\$10,083,098
Kemper	57	\$73,398	\$57,386	\$130,784	\$8,822	\$121,962
Lafayette	668	\$314,427	\$453,724	\$768,151	\$25,843	\$742,308
Lamar	750	\$79,035	\$343,904	\$422,939	\$5,344	\$417,595
Lauderdale	1,014	\$364,707	\$1,877,145	\$2,241,852	\$119,165	\$2,122,687
Lawrence	80	\$8,913	\$44,001	\$52,913	\$3,714	\$49,199
Leake	118	\$76,190	\$107,476	\$183,666	\$16,564	\$167,102
Lee	1,446	\$5,290,184	\$5,139,737	\$10,429,921	\$211,325	\$10,218,596
Leflore	556	\$816,270	\$1,137,723	\$1,953,993	\$197,280	\$1,756,713
Lincoln	502	\$279,551	\$441,141	\$720,692	\$52,694	\$667,998
Lowndes	756	\$993,529	\$696,792	\$1,690,321	\$30,688	\$1,659,633
Madison	2,541	\$3,796,838	\$4,052,867	\$7,849,706	\$1,328,636	\$6,521,070
Marion	378	\$117,484	\$540,318	\$657,802	\$15,459	\$642,343

Corporate Income and Franchise Tax by County

County	Number of Taxpayers	Taxes Before		Taxes After		
				Income Tax	Franchise Tax	Credits
Marshall	159	\$155,506	\$479,759	\$635,264	\$10,418	\$624,846
Monroe	361	\$543,990	\$572,041	\$1,116,031	\$45,523	\$1,070,508
Montgomery	87	\$20,862	\$127,319	\$148,180	\$0	\$148,180
Neshoba	242	\$955,006	\$683,994	\$1,639,000	\$55,546	\$1,583,454
Newton	145	\$24,270	\$123,581	\$147,851	\$12,549	\$135,302
Noxubee	80	\$543,683	\$312,610	\$856,293	\$230,109	\$626,184
Oktibbeha	389	\$1,292,407	\$246,601	\$1,539,008	\$18,856	\$1,520,152
Panola	319	\$369,977	\$403,008	\$772,985	\$13,727	\$759,258
Pearl River	474	\$478,099	\$442,987	\$921,085	\$19,059	\$902,026
Perry	69	\$12,505	\$53,383	\$65,888	\$4,124	\$61,764
Pike	547	\$671,254	\$569,652	\$1,240,906	\$166,360	\$1,074,546
Pontotoc	285	\$566,461	\$328,821	\$895,281	\$438,624	\$456,657
Prentiss	307	\$81,008	\$104,440	\$185,448	\$0	\$185,448
Quitman	98	\$13,948	\$92,146	\$106,094	\$21,523	\$84,571
Rankin	2,983	\$2,919,355	\$2,676,665	\$5,596,020	\$124,367	\$5,471,653
Scott	336	\$99,814	\$311,039	\$410,853	\$5,945	\$404,908
Sharkey	255	\$92,337	\$151,778	\$244,115	\$0	\$244,115
Simpson	247	\$91,432	\$334,418	\$425,849	\$34,283	\$391,566
Smith	100	\$24,410	\$49,966	\$74,376	\$3,012	\$71,364
Stone	196	\$214,870	\$284,297	\$499,167	\$1,040	\$498,127
Sunflower	506	\$783,864	\$562,508	\$1,346,371	\$525,020	\$821,351
Tallahatchie	137	\$51,078	\$122,736	\$173,814	\$60,379	\$113,435
Tate	128	\$164,861	\$139,747	\$304,608	\$843	\$303,765
Tippah	216	\$200,625	\$458,482	\$659,106	\$20,690	\$638,416
Tishomingo	199	\$262,486	\$190,133	\$452,619	\$50,443	\$402,176
Tunica	321	\$919,727	\$526,837	\$1,446,564	\$846,179	\$600,385
Union	257	\$448,912	\$330,835	\$779,747	\$3,216	\$776,531
Walthall	150	\$20,075	\$76,987	\$97,062	\$7,286	\$89,776
Warren	726	\$443,596	\$1,048,585	\$1,492,182	\$6,545	\$1,485,637
Washington	954	\$872,744	\$925,554	\$1,798,298	\$50,548	\$1,747,750
Wayne	233	\$371,506	\$498,927	\$870,433	\$115,155	\$755,278
Webster	92	\$22,621	\$33,719	\$56,340	\$6,919	\$49,421
Wilkinson	78	\$73,569	\$57,501	\$131,070	\$26,229	\$104,841
Winston	201	\$656,450	\$496,449	\$1,152,899	\$55,379	\$1,097,520
Yalobusha	80	\$59,337	\$82,383	\$141,721	\$1,866	\$139,855
Yazoo	308	\$191,119	\$191,273	\$382,392	\$85,210	\$297,182
<hr/>						
Total For Counties	37,117	\$71,892,207	\$62,615,453	\$134,507,660	\$16,252,138	\$118,255,522
Total Out-Of-State	30,741	\$354,522,054	\$215,943,521	\$570,465,575	\$53,488,938	\$516,976,637
<hr/>						
Grand Total	67,858	\$426,414,261	\$278,558,974	\$704,973,235	\$69,741,076	\$635,232,159



J. Ed Morgan
Tax Commissioner
January 1, 2009 –
June 30, 2016

Gaming and Severance

Gaming Tax Collections and Transfers	page 109
Severance Tax Collections and Transfers	page 110
Severance Distributions to Counties	page 111



Photography: Winfred Moncrief, 1958
Unidentified man secures logs to logging truck with chains.
(courtesy of MDAH)



Photographer: Al Fred Daniel
B. E. Berry oil well #1 dedication
ceremony.
1940's
Mississippi
(courtesy of MDAH)

Gaming Taxes

All legal gaming conducted in Mississippi is subject to taxation. All establishments where gaming is conducted and where gambling devices are operated, and manufacturers, sellers and distributors of certain gambling devices and equipment are subject to tax.

Transfers from Gaming Tax Collections

Fiscal Year 2016

State General Fund	\$133,846,927
Highway Construction Bond Sinking Fund	\$32,250,000
Catfish Row Museum Construction Fund	\$249,978
EE Bass Cultural Arts Center Fund	\$500,004
Gulf Coast Aquarium Fund	\$3,000,000
Municipalities	\$48,107,889
Counties	\$37,471,907
Total Transfers	\$255,426,705

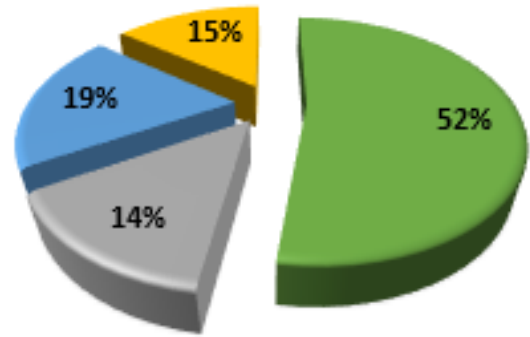

■ State General Fund ■ Highway Construction Bond and Other Funds ■ Municipalities ■ Counties

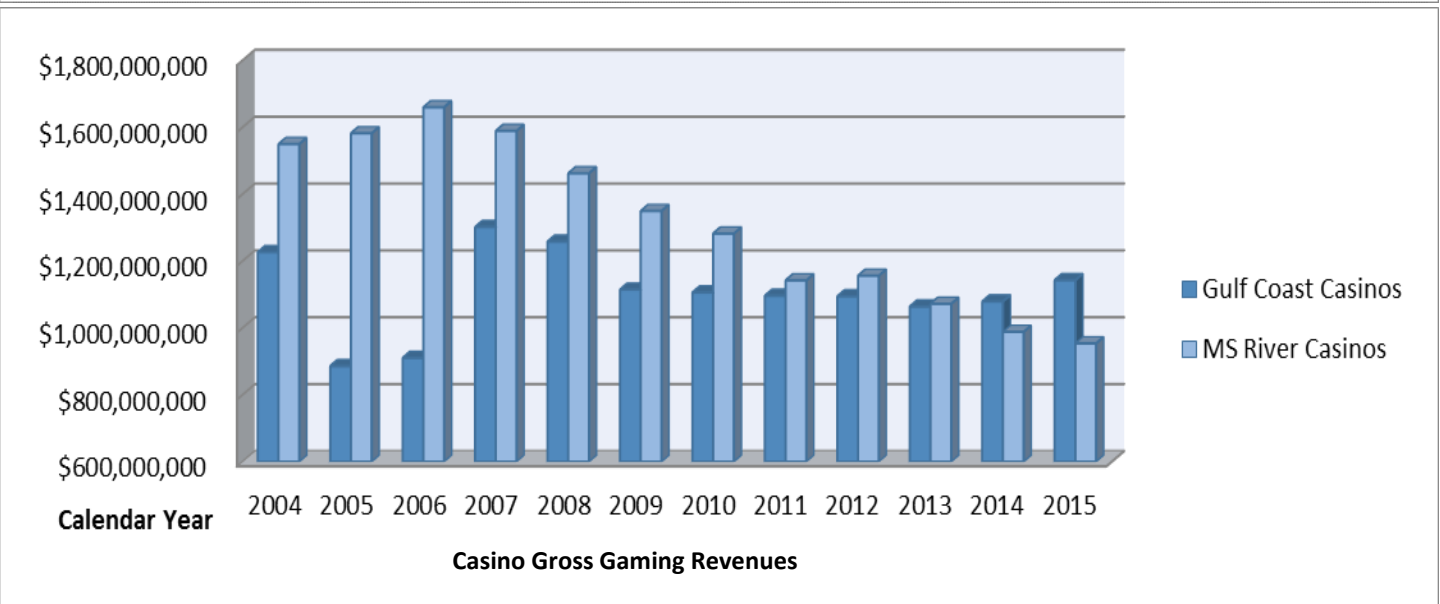
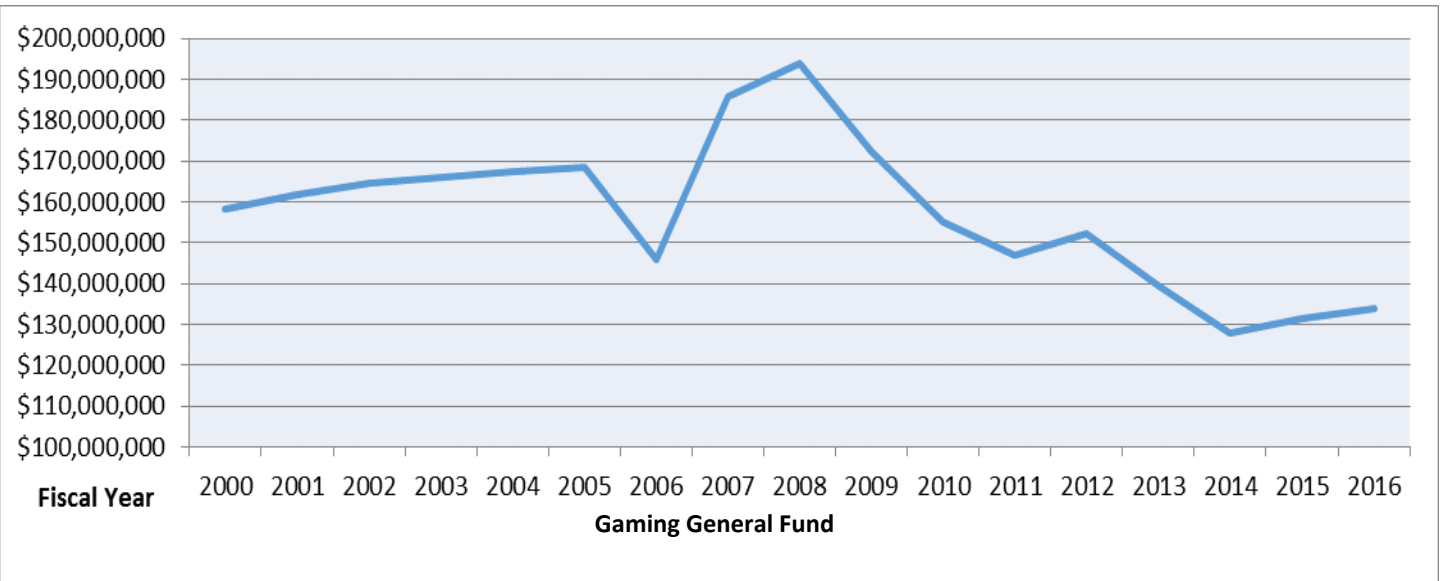

Hurricane Katrina, August 29, 2005 impacted all Coast casinos. The economic recession impacted 2008, 2009, and 2010. The Mississippi River Flood occurred during 2011 and impacted most river casinos.

Severance Taxes

Severance Taxes are imposed on persons who remove or extract certain natural resources from within the soil or waters of Mississippi. Oil and Gas are taxed at 6% of the value determined at the point of production. The tax rates for Timber Severance are determined upon type, quantity or weight of timber products produced and vary by the type of product.

FY 2016 Transfers with Comparison to Prior Year

	FY 2016	FY 2015	Change
Timber Severance Tax			
General Fund	\$5,675	\$2,791	103.35%
Counties	\$797,632	\$753,769	5.82%
Forest Resources	\$3,167,810	\$3,003,896	5.46%
Timber Severance Tax Transfers	\$3,971,117	\$3,760,456	5.60%
Oil Severance Tax			
General Fund	\$22,953,537	\$48,737,609	-52.90%
Counties	\$9,101,871	\$16,242,652	-43.96%
Oil Severance Tax Transfers	\$32,055,408	\$64,980,261	-50.67%
Gas Severance Tax			
General Fund	\$3,529,419	\$6,023,545	-41.41%
Counties	\$1,996,150	\$2,830,274	-29.47%
Gas Severance Tax Transfers	\$5,525,569	\$8,853,819	-37.59%

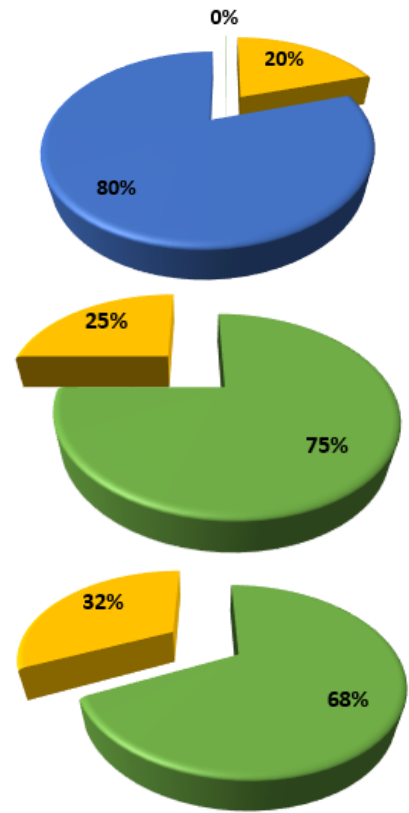

■ State General Fund ■ Counties ■ Forest Resources

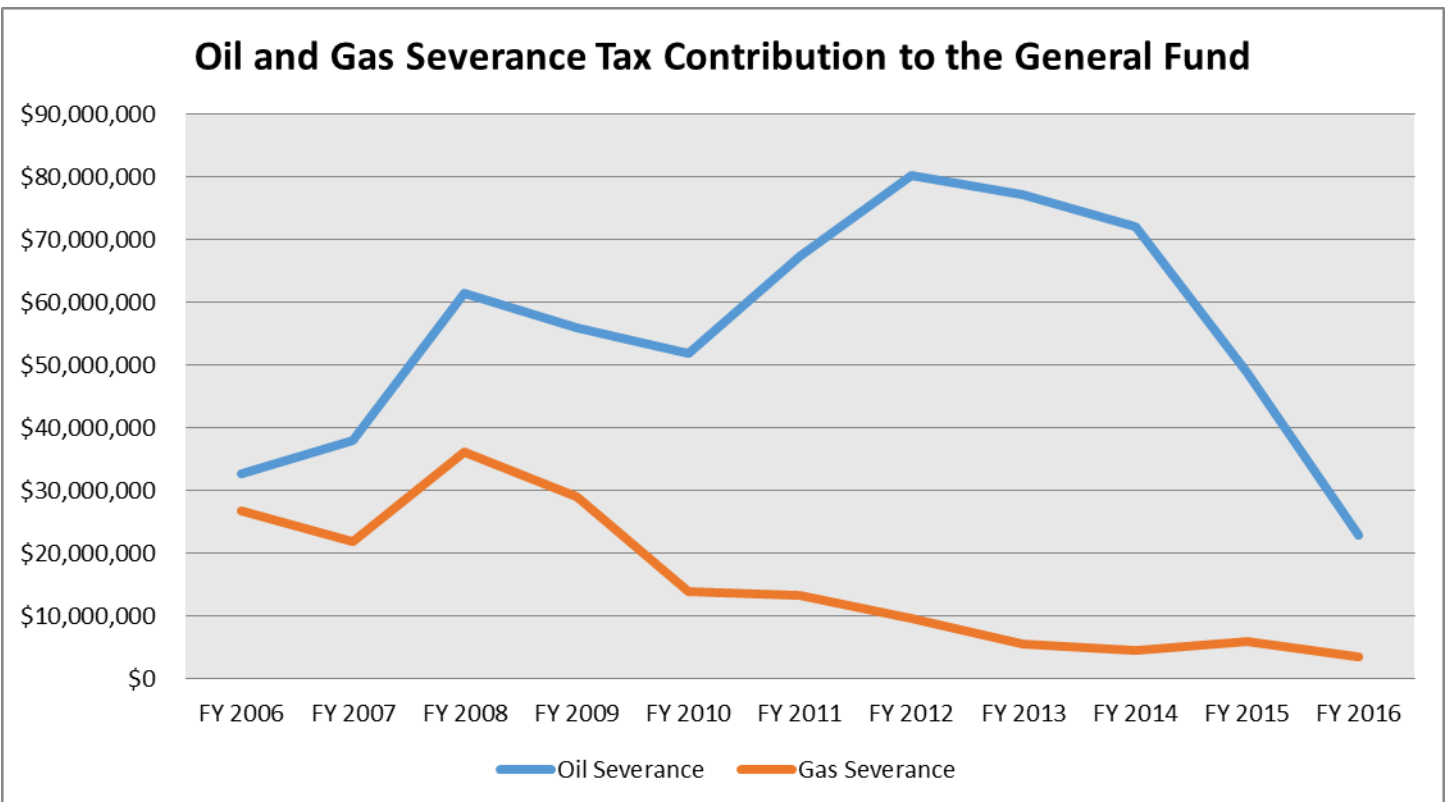

Severance Tax Distributions to Counties

County	Gas Severance	Oil Severance	Timber Severance	Total Payments	County	Gas Severance	Oil Severance	Timber Severance	Total Payments
Adams	\$20,502	\$398,648	\$4,216	\$423,366	Leflore		\$4,450	\$673	\$5,123
Alcorn			\$3,473	\$3,473	Lincoln	\$121	\$493,326	\$15,589	\$509,037
Amite	\$6,735	\$1,159,117	\$30,683	\$1,196,536	Lowndes	\$10,110	\$6,684	\$3,695	\$20,489
Attala			\$25,661	\$25,661	Madison	\$0	\$1,832	\$9,483	\$11,315
Benton			\$1,336	\$1,336	Marion	\$118,706	\$37,145	\$14,223	\$170,073
Bolivar			\$799	\$799	Marshall			\$2,423	\$2,423
Calhoun			\$10,613	\$10,613	Monroe	\$42,252	\$4,646	\$9,254	\$56,153
Carroll			\$10,580	\$10,580	Montgomery			\$11,625	\$11,625
Chickasaw	\$8,493	\$1,053	\$6,262	\$15,808	Neshoba			\$18,761	\$18,761
Choctaw			\$13,467	\$13,467	Newton			\$21,220	\$21,220
Claiborne	\$1,146		\$10,760	\$11,906	Noxubee			\$12,081	\$12,081
Clarke	\$3,549	\$246,195	\$30,605	\$280,350	Oktibbeha	\$119,090		\$6,398	\$125,487
Clay	\$8,479	\$1,039	\$7,150	\$16,669	Panola			\$2,636	\$2,636
Coahoma			\$479	\$479	Pearl River	\$33,056	\$33,716	\$13,418	\$80,191
Copiah			\$31,789	\$31,789	Perry	\$3,997	\$125,382	\$10,892	\$140,272
Covington	\$132,930	\$412,102	\$9,630	\$554,661	Pike	\$205	\$245,516	\$9,346	\$255,067
Desoto			\$408	\$408	Pontotoc	\$3,796		\$6,427	\$10,223
Forrest	\$28,059	\$24,133	\$7,578	\$59,770	Prentiss			\$4,981	\$4,981
Franklin	\$4,652	\$233,668	\$19,131	\$257,452	Quitman			\$103	\$103
George			\$4,722	\$4,722	Rankin	\$125,218	\$13,985	\$18,776	\$157,979
Greene	\$51,193	\$42,702	\$20,255	\$114,151	Scott	\$0	\$285	\$15,833	\$16,119
Grenada			\$6,989	\$6,989	Sharkey			\$738	\$738
Hancock			\$4,798	\$4,798	Simpson	\$12,981	\$249,323	\$11,641	\$273,945
Harrison			\$2,269	\$2,269	Smith	\$11,567	\$393,868	\$17,023	\$422,458
Hinds			\$10,688	\$83,981	Stone			\$4,076	\$4,076
Holmes		\$73,293	\$8,142	\$81,422	Sunflower			\$93	\$93
Humphreys			\$252	\$252	Tallahatchie			\$1,503	\$1,503
Issaquena			\$1,592	\$1,592	Tate			\$1,031	\$1,031
Itawamba	\$28		\$8,999	\$9,027	Tippah			\$3,170	\$3,170
Jackson			\$1,607	\$1,607	Tishomingo			\$6,380	\$6,380
Jasper	\$154,592	\$1,157,862	\$18,710	\$1,331,164	Tunica			\$44	\$44
Jefferson	\$10,511	\$61,612	\$12,283	\$84,406	Union			\$2,680	\$2,680
Jefferson Davis	\$381,964	\$23,389	\$11,870	\$417,223	Walthall	\$23,504	\$22,506	\$11,830	\$57,841
Jones	\$71,149	\$814,884	\$14,441	\$900,474	Warren	\$4,182	\$12,526	\$5,794	\$22,501
Kemper			\$25,583	\$25,583	Washington			\$536	\$536
Lafayette	\$378,876	\$196,727	\$6,517	\$6,517	Wayne	\$38,060	\$975,044	\$23,084	\$1,036,188
Lamar			\$15,568	\$591,170	Webster			\$10,773	\$10,773
Lauderdale			\$17,183	\$17,183	Wilkinson	\$9,567	\$579,835	\$16,993	\$606,396
Lawrence	\$17,013	\$34,746	\$11,572	\$63,331	Winston			\$12,899	\$12,899
Leake			\$20,324	\$20,324	Yalobusha			\$4,741	\$4,741
Lee	\$6,677		\$959	\$7,636	Yazoo	\$153,187	\$1,020,632	\$4,820	\$1,178,639
Grand Totals	\$1,996,150	\$9,101,871	\$797,632	\$11,895,653					



Lester C. Franklin
Chairman of the Mississippi
State Tax Commission
April 4, 1928 –April 29, 1932

Alcoholic Beverages

ABC Collections and Transfers	page 115
Breakdown of Cost on Average Purchase	page 116
Product Sales and Collections by County	page 117
Permit Fees Distributed to Counties and Municipalities	page 119
Collections and Volume Sales Since 1967	page 120
Wet Dry Map for Alcoholic Beverages	page 121



Mississippi Alcoholic Beverage Control is celebrating 50 years!



Thomas Arny Rhoden
Chairman of the Mississippi
State Tax Commission
April 29, 1968 —
January 9, 1974

ABC Collections and Transfers

The Mississippi Alcoholic Beverage Control was created for the purpose of enforcing the liquor laws and for the distribution of alcohol products in this state. Along with 17 other states, Mississippi is a control state meaning it exercises complete control over the wholesale distribution of alcoholic beverages. All legal alcohol entering Mississippi from manufacturers must be shipped directly to the ABC's Liquor Distribution Center from which ABC sells the products to licensed retailers for ultimate sale to the public.

An alcoholic beverage is either a distilled spirit or a wine product that contains more than 5% alcohol by weight. Beer and light wine products are not included and are not distributed by the ABC. The excise tax on sparkling wine and champagne is \$1.00 per gallon, other wines are 35 cents per gallon, and distilled spirits are \$2.50 per gallon. Additionally, all alcoholic beverage products are subject to an additional 27½% markup on the wholesale purchase of alcoholic beverages. A permit is required to sell alcohol in this state.

The below collections result from the operations of the Liquor Distribution Center and the licensing of retail businesses.

	Fiscal Year 2016	Fiscal Year 2015
Collections and Source		
Net Proceeds from Sales	\$58,758,806	\$56,685,955
Excise Tax	\$12,639,827	\$12,515,225
Permit Filing Fees	\$81,415	\$75,750
Permit License Fees	\$3,849,051	\$5,889,835
Alcohol Abuse Tax	\$7,371,914	\$7,157,153
Sales Tax	\$23,868,993	\$23,185,457
Interest Earned	\$0	\$0
Miscellaneous	\$1,193	\$0
Permit Fines	\$3,000	\$10,000
	<hr/>	
Total Collections	\$106,574,200	\$105,519,375
Transfers		
Profit	\$59,407,915	\$58,499,237
Excise Tax	\$12,587,042	\$12,332,534
Permit Fees	\$1,305,601	\$3,011,790
Other Interest	\$0	\$0
Miscellaneous	\$0	\$0
Permit Fines	\$3,000	\$10,250
	<hr/>	
Transferred to General Fund	\$73,303,559	\$73,853,811
	<hr/>	
Cities and Counties (Permit Fees)	\$2,818,905	\$2,854,540
Department of Mental Health (Alcohol Abuse)	\$7,327,875	\$7,033,933
Department of Revenue (Sales Tax)	\$23,729,579	\$22,789,072
	<hr/>	
Total Transfers	\$107,179,918	\$106,531,356

Collections are transferred the month following collection. June 2015 collections were transferred in July 2015, which is the first month of Fiscal Year 2016.

"...It shall specifically be the duty of the Commissioner of Revenue, and he shall have power and authority...to administer and enforce the "Local Option Alcoholic Beverage Control Law," being Section 67-1-1 et seq..." MCA § 27-3-31

Breakdown of Cost Based on Average Purchases FY 2016

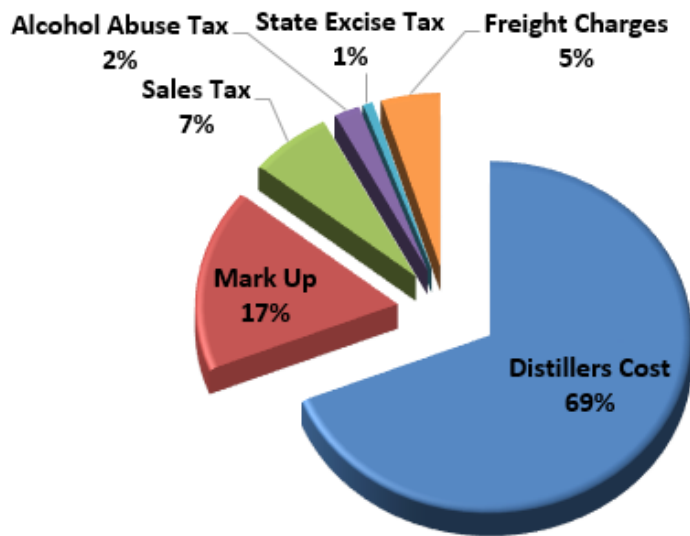

WINE Average Cost for a 750 ml bottle of distilled spirits

\$8.82

Distillers Cost	\$6.08
Mark Up	\$1.49
Sales Tax	\$0.58
Alcohol Abuse Tax	\$0.18
State Excise Tax	\$0.07
Freight Charges	\$0.42
Average Cost	\$8.82

SPIRITS Average Cost for a 750 ml bottle of distilled spirits

\$13.72

Distillers Cost	\$9.33
Mark Up	\$2.29
Sales Tax	\$0.90
Alcohol Abuse Tax	\$0.28
State Excise Tax	\$0.50
Freight Charges	\$0.42
Average Cost	\$13.72

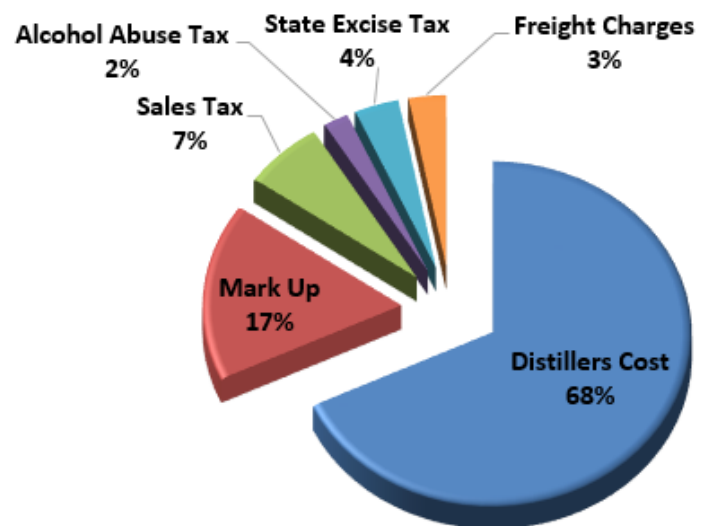

ABC Product Sales and Tax Collections by County

Taxes Collected by ABC from the Sale of Product

County	Number of Permits	ABC Gross Sales	7% Sales Tax	Excise Tax	Alcohol Abuse Tax	Total Sales and Tax Collections	Retail Cost of Product
Adams	50	\$3,700,610	\$262,867	\$141,746	\$80,843	\$4,186,065	\$3,954,446
Alcorn	22	\$3,613,680	\$256,778	\$151,517	\$78,447	\$4,100,421	\$3,865,552
Amite	2	\$319,754	\$22,754	\$15,493	\$6,929	\$364,929	\$342,496
Attala	6	\$993,447	\$69,541	\$41,245	\$21,272	\$1,125,506	\$1,062,989
Bolivar	27	\$4,693,163	\$333,166	\$180,198	\$102,750	\$5,309,277	\$5,015,257
Calhoun	2	\$541,644	\$38,542	\$27,766	\$11,663	\$619,615	\$580,560
Carroll	3	\$490,149	\$34,894	\$22,547	\$10,641	\$558,232	\$524,777
Chickasaw	3	\$949,169	\$67,599	\$48,560	\$20,455	\$1,085,783	\$1,017,804
Claiborne	5	\$704,779	\$50,045	\$31,910	\$15,274	\$802,008	\$754,455
Clay	10	\$2,026,667	\$143,974	\$79,975	\$44,271	\$2,294,887	\$2,166,999
Coahoma	24	\$3,476,527	\$246,984	\$154,958	\$75,279	\$3,953,748	\$3,720,904
Copiah	11	\$2,377,348	\$169,105	\$108,631	\$51,482	\$2,706,565	\$2,545,197
Desoto	117	\$26,881,447	\$1,907,297	\$982,373	\$586,774	\$30,357,891	\$28,719,448
Forrest	78	\$12,157,556	\$860,388	\$448,332	\$266,045	\$13,732,321	\$12,990,277
George	1	\$0	\$0	\$0	\$0	\$0	\$0
Grenada	16	\$2,668,865	\$189,590	\$114,606	\$57,935	\$3,030,997	\$2,855,451
Hancock	53	\$6,061,749	\$423,628	\$224,496	\$131,921	\$6,841,795	\$6,469,484
Harrison	272	\$38,335,929	\$2,661,077	\$1,286,209	\$841,825	\$43,125,040	\$40,875,939
Hinds	178	\$48,043,037	\$3,401,892	\$1,672,535	\$1,054,569	\$54,172,034	\$51,295,503
Holmes	8	\$1,749,025	\$124,742	\$86,098	\$37,797	\$1,997,662	\$1,874,035
Humphreys	7	\$658,791	\$46,866	\$32,336	\$14,226	\$752,219	\$705,944
Issaquena	1	\$0	\$0	\$0	\$0	\$0	\$0
Itawamba	6	\$580,947	\$41,301	\$27,966	\$12,482	\$662,696	\$622,212
Jackson	129	\$16,586,715	\$1,177,287	\$618,601	\$361,925	\$18,744,528	\$17,722,271
Jasper	3	\$478,640	\$34,049	\$23,428	\$10,361	\$546,477	\$512,929
Jefferson	4	\$608,533	\$43,261	\$30,062	\$13,131	\$694,987	\$652,075
Jefferson Davis	5	\$1,393,719	\$99,142	\$67,865	\$30,145	\$1,590,870	\$1,493,093
Jones	23	\$6,329,303	\$449,824	\$284,474	\$136,964	\$7,200,566	\$6,774,326
Kemper	2	\$390,688	\$27,764	\$19,282	\$8,440	\$446,174	\$418,485
Lafayette	103	\$13,078,742	\$928,821	\$412,294	\$288,530	\$14,708,388	\$13,950,496
Lamar	48	\$6,216,109	\$440,694	\$195,374	\$136,475	\$6,988,652	\$6,631,113
Lauderdale	55	\$10,277,958	\$722,319	\$417,616	\$223,688	\$11,641,580	\$10,983,239
Lawrence	0	\$0	\$0	\$0	\$0	\$0	\$0
Lee	83	\$14,076,964	\$999,564	\$540,781	\$306,754	\$15,924,064	\$15,045,592
Leflore	24	\$4,127,820	\$293,059	\$178,208	\$89,425	\$4,688,512	\$4,417,096
Lincoln	18	\$2,864,641	\$203,410	\$118,159	\$62,222	\$3,248,433	\$3,063,818
Lowndes	41	\$6,448,248	\$447,695	\$246,267	\$140,539	\$7,282,749	\$6,884,020
Madison	115	\$30,204,722	\$2,140,778	\$881,879	\$666,038	\$33,893,417	\$32,210,809
Marion	8	\$1,808,930	\$128,672	\$80,127	\$39,239	\$2,056,968	\$1,935,894
Marshall	9	\$2,189,999	\$155,737	\$103,042	\$47,267	\$2,496,045	\$2,345,495
Monroe	7	\$1,439,403	\$102,524	\$66,401	\$31,183	\$1,639,511	\$1,541,269
Montgomery	6	\$731,177	\$51,929	\$34,176	\$15,780	\$833,062	\$782,876
Neshoba	15	\$3,611,528	\$256,645	\$161,631	\$78,508	\$4,108,311	\$3,864,870

ABC Product Sales and Tax Collections by County

Taxes Collected by ABC from the Sale of Product

County	Number of Permits	ABC Gross Sales	7% Sales Tax	Excise Tax	Alcohol Abuse Tax	Total Sales and Tax Collections	Retail Cost of Product
Noxubee	5	\$997,988	\$70,903	\$46,569	\$21,613	\$1,137,073	\$1,068,439
Oktibbeha	47	\$8,051,708	\$571,859	\$309,767	\$175,798	\$9,109,131	\$8,603,552
Panola	22	\$3,412,303	\$242,565	\$155,291	\$73,858	\$3,884,016	\$3,652,934
Pearl River	11	\$102,482	\$7,271	\$3,694	\$2,243	\$115,690	\$109,486
Perry	2	\$404,561	\$28,738	\$18,337	\$8,759	\$460,395	\$433,088
Pike	35	\$4,353,791	\$309,214	\$181,437	\$94,704	\$4,939,147	\$4,656,768
Pontotoc	4	\$1,148,611	\$81,682	\$54,071	\$24,770	\$1,309,135	\$1,230,115
Quitman	4	\$472,266	\$33,612	\$22,914	\$10,227	\$539,020	\$506,033
Rankin	47	\$669,932	\$46,401	\$19,335	\$14,718	\$750,386	\$713,918
Sharkey	2	\$517,851	\$36,822	\$24,680	\$11,203	\$590,557	\$554,589
Stone	4	\$238,106	\$16,667	\$10,144	\$5,070	\$269,987	\$254,773
Sunflower	24	\$2,802,731	\$199,060	\$122,893	\$60,885	\$3,185,569	\$2,999,210
Tallahatchie	5	\$687,176	\$48,790	\$33,327	\$14,801	\$784,093	\$735,985
Tate	8	\$1,974,349	\$140,308	\$87,478	\$43,551	\$2,245,686	\$2,113,552
Tippah	7	\$1,019,727	\$72,466	\$49,787	\$21,919	\$1,163,900	\$1,092,527
Tishomingo	2	\$769,085	\$54,677	\$36,899	\$16,607	\$877,269	\$823,684
Tunica	32	\$4,323,741	\$307,298	\$162,144	\$94,910	\$4,888,093	\$4,618,918
Union	8	\$1,369,176	\$97,327	\$60,241	\$29,654	\$1,556,398	\$1,465,329
Warren	43	\$6,620,705	\$469,971	\$254,393	\$144,542	\$7,489,611	\$7,075,910
Washington	40	\$7,690,245	\$546,178	\$326,605	\$167,163	\$8,730,191	\$8,226,047
Wayne	7	\$1,298,854	\$92,372	\$62,037	\$28,106	\$1,481,369	\$1,391,005
Wilkinson	5	\$415,092	\$29,456	\$18,017	\$9,026	\$471,591	\$443,930
Winston	7	\$1,300,236	\$92,435	\$65,084	\$27,962	\$1,485,717	\$1,392,974
Yalobusha	6	\$865,088	\$61,479	\$39,833	\$18,649	\$985,049	\$926,110
Yazoo	10	\$2,577,455	\$183,142	\$121,166	\$55,737	\$2,937,500	\$2,760,164
Common Carrier & Native Wineries				\$1,519		\$1,519	
Totals	1,987	\$337,971,382	\$23,896,901	\$12,646,824	\$7,385,971	\$381,901,078	\$361,038,538

ABC Case Sales by Calendar Year

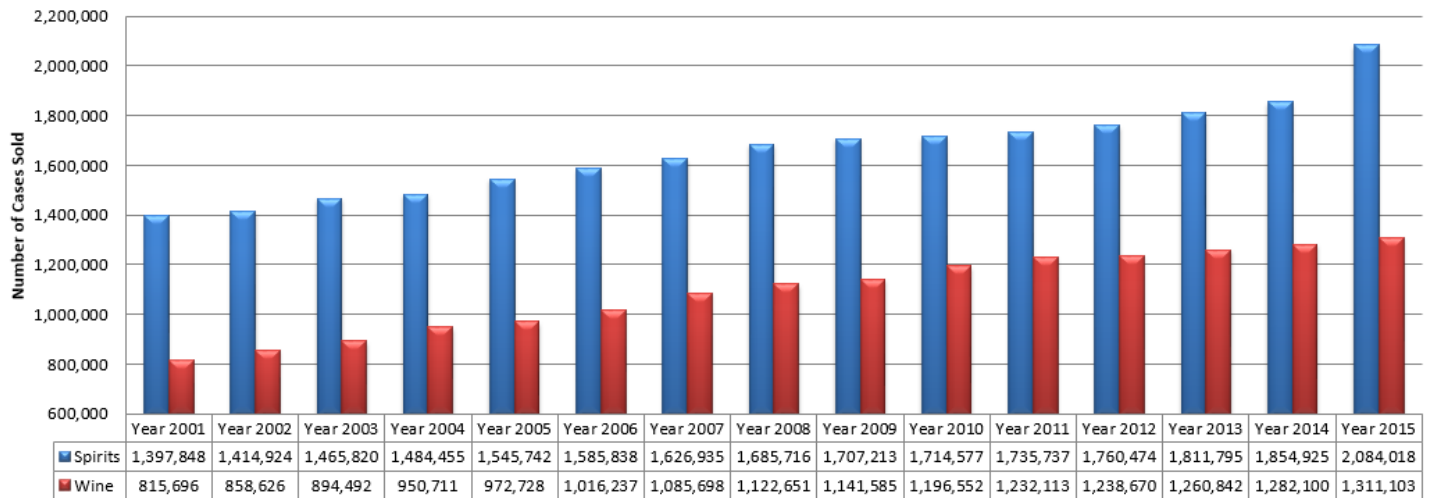

ABC Permit Fees Distributed to Counties and Municipalities

Counties		Municipalities					
Adams	\$3,375	Abbeville	\$1,350	Guntown	\$2,475	Pittsboro	\$1,350
Alcorn	\$0	Aberdeen	\$4,275	Hattiesburg	\$135,050	Plantersville	\$450
Amite	\$0	Alligator	\$900	Hazlehurst	\$4,500	Pontotoc	\$1,350
Attala	\$0	Anguilla	\$0	Heidelberg	\$900	Pope	\$900
Bolivar	\$450	Baldwyn	\$4,050	Hernando	\$14,850	Port Gibson	\$2,700
Calhoun	\$0	Bassfield	\$1,800	Hollandale	\$1,800	Potts Camp	\$900
Carroll	\$0	Batesville	\$9,675	Holly Springs	\$7,650	Prentiss	\$1,800
Chickasaw	\$225	Bay St. Louis	\$49,000	Horn Lake	\$10,125	Richton	\$900
Claiborne	\$225	Beaumont	\$900	Indianola	\$8,550	Ridgeland	\$122,525
Clay	\$450	Belzoni	\$3,825	Inverness	\$900	Ripley	\$3,150
Coahoma	\$8,025	Benoit	\$0	Isola	\$0	Rollingfork	\$1,350
Copiah	\$225	Benton	\$0	Itta Bena	\$900	Rosedale	\$900
Desoto	\$1,800	Bentonia	\$900	Iuka	\$900	Ruleville	\$1,575
Forrest	\$675	Biloxi	\$490,750	Jackson	\$250,626	Salttillo	\$2,401
Grenada	\$0	Boyle	\$1,125	Jonestown	\$900	Sardis	\$450
Hancock	\$23,685	Brandon	\$2,475	Kilmichael	\$0	Schlater	\$900
Harrison	\$12,985	Brookhaven	\$9,900	Kosciusko	\$2,700	Scooba	\$0
Hinds	\$2,250	Brooksville	\$1,800	Lambert	\$900	Senatobia	\$6,750
Holmes	\$0	Burnsville	\$900	Laurel	\$17,550	Shannon	\$900
Humphreys	\$675	Byhalia	\$1,800	Leland	\$2,700	Shaw	\$900
Issaquena	\$450	Byram	\$6,975	Lexington	\$900	Shelby	\$1,800
Itawamba	\$0	Caledonia	\$900	Liberty	\$900	Shuqualak	\$0
Jackson	\$15,300	Canton	\$14,866	Long Beach	\$17,550	Silver City	\$225
Jasper	\$900	Carrollton	\$900	Louise	\$0	Soso	\$900
Jefferson	\$900	Centreville	\$900	Louisville	\$4,500	Southaven	\$55,857
Jefferson Davis	\$0	Charleston	\$2,250	Lula	\$0	Starkville	\$60,975
Jones	\$450	Clarksdale	\$16,650	Maben	\$900	Sturgis	\$900
Kemper	\$0	Cleveland	\$14,100	Macon	\$2,250	Summit	\$3,150
Lafayette	\$5,350	Clinton	\$11,475	Madison	\$31,200	Sumner	\$900
Lamar	\$3,600	Coffeerville	\$0	Madison	\$2,250	Sunflower	\$1,800
Lauderdale	\$0	Columbia	\$5,850	Marion	\$1,350	Tchula	\$1,800
Lee	\$1,800	Columbus	\$34,200	Marks	\$2,250	Terry	\$0
Leflore	\$1,410	Como	\$4,275	Mccomb	\$25,794	Tunica	\$3,600
Lincoln	\$0	Corinth	\$15,733	Meridian	\$54,250	Tupelo	\$64,980
Lowndes	\$1,575	Crawford	\$900	Merigold	\$1,575	Tutwiler	\$900
Madison	\$14,175	Crenshaw	\$900	Moorehead	\$900	Vaiden	\$1,800
Marion	\$0	Crystal Springs	\$1,350	Moss Point	\$15,300	Verona	\$1,800
Marshall	\$0	Dekalb	\$1,800	Mound Bayou	\$900	Vicksburg	\$56,703
Monroe	\$60	Diamondhead	\$9,675	Natchez	\$51,060	Water Valley	\$3,600
Montgomery	\$0	D'Iberville	\$48,600	Nesbit	\$0	Waveland	\$7,425
Neshoba	\$20,850	Drew	\$1,800	Nettleton	\$2,250	Waynesboro	\$5,400
Noxubee	\$0	Durant	\$1,800	New Albany	\$5,150	Webb	\$0
Oktibbeha	\$3,600	Fayette	\$3,150	North Carrollton	\$0	Wesson	\$0
Panola	\$0	Flora	\$2,250	Noxapater	\$0	West	\$0
Pearl River	\$10	Flowood	\$41,625	Oakland	\$900	West Point	\$11,025
Perry	\$0	Friars Point	\$900	Ocean Springs	\$56,400	Wiggins	\$1,800
Pike	\$2,700	Fulton	\$3,825	Okolona	\$900	Winona	\$3,150
Pontotoc	\$0	Gautier	\$10,691	Olive Branch	\$26,467	Woodville	\$1,800
Quitman	\$0	Georgetown	\$1,800	Oxford	\$163,200	Yazoo City	\$8,100
Rankin	\$1,125	Glendora	\$0	Pascagoula	\$22,675		
Sharkey	\$0	Gloster	\$900	Pass Christian	\$15,300		
Stone	\$0	Goodman	\$900	Pearl	\$7,425		
Sunflower	\$675	Greenville	\$28,800	Petal	\$6,975		
Tallahatchie	\$450	Greenwood	\$20,460	Philadelphia	\$5,850		
Tate	\$0	Grenada	\$14,175	Picayune	\$7,200		
Tippah	\$0	Gulfport	\$162,619	Pickens	\$900		
Tishomingo	\$0					Total Municipalities	\$2,525,355
Tunica	\$155,250						
Union	\$0						
Warren	\$1,125						
Washington	\$5,625						
Wayne	\$0						
Wilkinson	\$900						
Winston	\$0						
Yalobusha	\$225						
Yazoo	\$0						
Total Counties	\$293,550						

ABC Gross Revenue Collections and Volume Sales Since 1967

Fiscal Year	Net Proceeds from Sales	Permit Fees	Excise Tax	Sales Tax	Alcohol Abuse Tax	Warehouse Surcharge	Permit ID Fees	Interest Earned	Misc.	Permit Fines	Refund of Prior Warrant	Total Revenue	Number of Cases Sold
1967	\$4,828,867	\$1,181,755	\$4,087,917	\$1,147,824								\$11,246,363	759,373
1968	\$5,567,423	\$1,130,530	\$4,830,794	\$1,417,298								\$12,946,045	898,832
1969	\$6,681,861	\$1,221,605	\$5,633,854	\$2,320,442								\$15,857,762	1,061,396
1970	\$7,520,372	\$1,218,174	\$6,191,212	\$2,620,758								\$17,550,516	1,191,768
1971	\$8,153,146	\$1,333,466	\$6,668,581	\$2,854,554								\$19,009,747	1,313,110
1972	\$9,267,250	\$1,464,780	\$7,347,164	\$3,193,897								\$21,273,091	1,534,748
1973	\$9,919,741	\$1,540,525	\$7,763,130	\$3,401,796								\$22,625,192	1,627,104
1974	\$10,423,278	\$1,526,625	\$7,954,870	\$3,505,894								\$23,410,667	1,640,151
1975	\$11,679,390	\$1,626,550	\$8,561,649	\$3,836,778								\$25,704,367	1,781,558
1976	\$12,160,826	\$1,742,350	\$9,134,882	\$4,153,929								\$27,191,987	1,955,566
1977	\$12,619,518	\$1,817,905	\$9,610,716	\$4,303,337								\$28,351,476	1,954,092
1978	\$13,479,476	\$1,936,290	\$9,826,062	\$4,758,703	\$1,947,635							\$31,948,166	2,059,957
1979	\$16,060,508	\$2,061,910	\$10,083,470	\$5,117,451	\$2,348,279							\$35,671,618	2,104,817
1980	\$15,720,582	\$2,184,465	\$10,459,404	\$5,550,878	\$2,451,836							\$36,367,165	2,185,019
1981	\$16,965,131	\$2,388,305	\$10,467,578	\$5,883,819	\$2,564,859							\$38,447,070	2,188,206
1982	\$17,539,451	\$2,486,980	\$10,329,876	\$6,120,166	\$2,672,414	\$177,378						\$40,373,228	2,193,343
1983	\$17,712,639	\$2,557,675	\$10,226,646	\$6,194,795	\$2,704,710	\$1,229,211		\$11,074				\$40,646,750	2,184,785
1984	\$17,194,627	\$2,575,197	\$9,882,331	\$6,716,105	\$2,642,476	\$1,210,797		\$58,887				\$40,280,420	2,125,978
1985	\$17,952,681	\$2,528,245	\$9,695,175	\$7,297,796	\$2,637,088	\$1,216,727		\$53,089				\$41,380,801	2,113,954
1986	\$23,203,708	\$2,518,270	\$9,097,333	\$7,514,385	\$2,636,743	\$1,252,836		\$54,316				\$46,277,591	2,015,335
1987	\$22,733,279	\$2,401,495	\$8,704,561	\$7,327,801	\$2,570,149	\$1,221,726		\$21,660				\$44,980,671	1,935,543
1988	\$22,502,020	\$2,293,890	\$8,540,257	\$7,264,074	\$2,540,811	\$723,144		\$31,807				\$43,896,003	1,864,543
1989	\$22,912,245	\$2,335,140	\$8,468,491	\$7,328,730	\$2,567,762			\$29,250				\$43,641,618	1,855,216
1990	\$22,624,694	\$2,296,915	\$8,305,621	\$7,352,475	\$2,585,537			\$48,702				\$43,213,944	1,823,924
1991	\$23,143,192	\$2,304,200	\$8,252,943	\$7,580,569	\$2,693,982			\$35				\$43,974,921	1,797,456
1992	\$23,961,678	\$2,284,835	\$8,415,656	\$8,105,931	\$2,876,451							\$45,644,551	1,840,891
1993	\$24,319,717	\$2,515,710	\$8,425,356	\$9,416,045	\$2,905,543							\$47,582,371	1,813,367
1994	\$25,405,327	\$3,075,220	\$8,656,031	\$9,822,289	\$3,030,606							\$49,989,473	1,846,528
1995	\$25,769,780	\$3,103,240	\$8,683,665	\$9,965,060	\$3,075,087		\$68,424					\$50,665,256	1,859,154
1996	\$26,275,852	\$3,121,990	\$8,551,722	\$10,170,602	\$3,151,923		\$33,469					\$51,305,558	1,875,436
1997	\$28,047,282	\$3,290,370	\$8,693,618	\$10,736,535	\$3,342,457		\$32,091	\$87				\$54,142,440	1,924,249
1998	\$29,146,204	\$3,443,800	\$8,740,911	\$11,177,977	\$3,485,748		\$32,886	\$102				\$56,027,628	1,948,881
1999	\$30,766,800	\$3,786,555	\$8,885,494	\$11,754,810	\$3,676,579		\$26,660	\$5				\$58,896,903	2,003,085
2000	\$30,899,501	\$3,996,505	\$9,053,704	\$12,342,673	\$3,884,495		\$0	\$1				\$60,176,879	2,056,408
2001	\$32,219,412	\$4,246,400	\$8,925,690	\$12,643,686	\$4,042,894		\$0	\$3				\$62,078,085	2,039,630
2002	\$33,495,664	\$4,272,785	\$9,052,179	\$13,178,532	\$4,038,797		\$0	\$88				\$64,038,045	2,099,398
2003	\$35,012,545	\$4,326,205	\$9,330,042	\$13,762,978	\$4,308,763		\$0	\$3				\$66,740,535	2,187,477
2004	\$36,073,189	\$4,580,100	\$9,596,379	\$14,420,033	\$4,521,670		\$0	\$48				\$69,191,419	2,267,301
2005	\$38,297,220	\$4,731,015	\$9,812,682	\$15,078,043	\$4,707,201		\$0	\$365				\$72,626,526	2,328,683
2006	\$41,870,269	\$4,673,904	\$10,242,680	\$16,441,442	\$5,130,088		\$0	\$531				\$78,358,913	2,430,038
2007	\$44,105,211	\$5,404,315	\$10,418,795	\$17,473,136	\$5,440,523		\$0	\$1,684	\$3,744	\$5,600		\$82,853,009	2,519,164
2008	\$47,247,985	\$5,696,650	\$10,797,084	\$18,524,541	\$5,728,320		\$0	\$139	\$697	\$4,000		\$87,999,416	2,620,971
2009	\$50,035,263	\$5,446,140	\$11,179,710	\$19,095,037	\$5,895,659		\$0	\$2	\$944	\$5,656	\$1,119	\$91,658,411	2,698,421
2010	\$49,633,831	\$5,453,000	\$11,273,564	\$19,101,630	\$5,889,787		\$0	\$4	\$398	\$5,500		\$91,358,833	2,743,597
2011	\$49,973,915	\$5,492,395	\$11,393,527	\$19,552,571	\$6,031,743		\$0	\$78	\$0	\$4,000	\$0	\$92,448,229	2,815,972
2012	\$51,892,197	\$5,645,335	\$11,502,405	\$20,119,713	\$6,194,862		\$0	\$0	\$426	\$7,500	\$0	\$95,362,438	2,847,005
2013	\$55,213,167	\$5,700,880	\$11,674,915	\$20,908,166	\$6,442,912		\$0	\$0	\$1,609	\$3,500	\$0	\$99,945,149	2,888,914
2014	\$60,319,567	\$5,711,625	\$11,965,220	\$21,756,871	\$6,691,056		\$0	\$4	\$5	\$11,750	\$0	\$106,456,098	2,961,424
2015	\$56,685,955	\$5,965,585	\$12,515,225	\$23,185,457	\$7,157,153		\$0	\$0	\$0	\$10,000	\$0	\$105,519,375	3,089,226
2016	\$58,758,806	\$3,930,466	\$12,639,827	\$23,868,993	\$7,371,914		\$0	\$0	\$1,193	\$3,000	\$0	\$106,574,200	3,170,735
Totals	\$1,353,992,242	\$158,568,266	\$460,550,599	\$507,367,003	\$154,586,513	\$8,266,160	\$193,530	\$311,963	\$9,016	\$60,506	\$1,119	\$2,643,906,918	103,041,729

Notes

Sales Tax rate was 5% 1967 through November, 1983; 6% December, 1983 through May, 1992; and 7% June 1992 to present date.
Warehouse Surcharge was repealed February 1, 1988 when the loan for construction of the Liquor Distribution Center was paid in full.
Beginning March 3, 1999, ABC no longer required employee ID cards and discontinued permittee ID fees.
Prior to FY 2007, Miscellaneous and Permit Fines are included in the Net Proceeds of Sales.

Wet Dry Map for Alcoholic Beverages

Wet Counties:

- Adams
- Amite
- Bolivar
- Carroll
- Claiborne
- Clay
- Coahoma
- Copiah
- Desoto
- Forrest
- Grenada
- Hancock
- Harrison
- Holmes
- Humphreys
- Issaquena
- Jackson
- Jefferson
- Jefferson Davis
- Kemper
- Lafayette
- Lauderdale
- Lee
- Leflore
- Lowndes
- Madison
- Marion
- Marshall
- Montgomery
- Noxubee
- Oktibbeha
- Panola
- Perry
- Pike
- Quitman
- Sharkey
- Stone
- Sunflower
- Tallahatchie
- Tishomingo
- Tunica
- Warren
- Washington
- Wilkinson
- Winston
- Yalobusha
- Yazoo

Counties with 2 Judicial Districts

Wet Districts include:

- Chickasaw 2nd Judicial District
- Hinds 1st Judicial District
- Jasper 1st Judicial District
- Jones 2nd Judicial District

Dry Counties:

- Alcorn
- Attala
- Benton
- Calhoun
- Choctaw
- Clarke
- Covington
- Franklin
- George
- Greene
- Itawamba
- Lamar
- Lawrence
- Leake
- Lincoln
- Lowndes
- Monroe
- Neshoba
- Newton
- Pearl River
- Pontotoc
- Prentiss
- Rankin
- Scott
- Simpson
- Smith
- Tate
- Tippah
- Union
- Walthall
- Wayne
- Webster

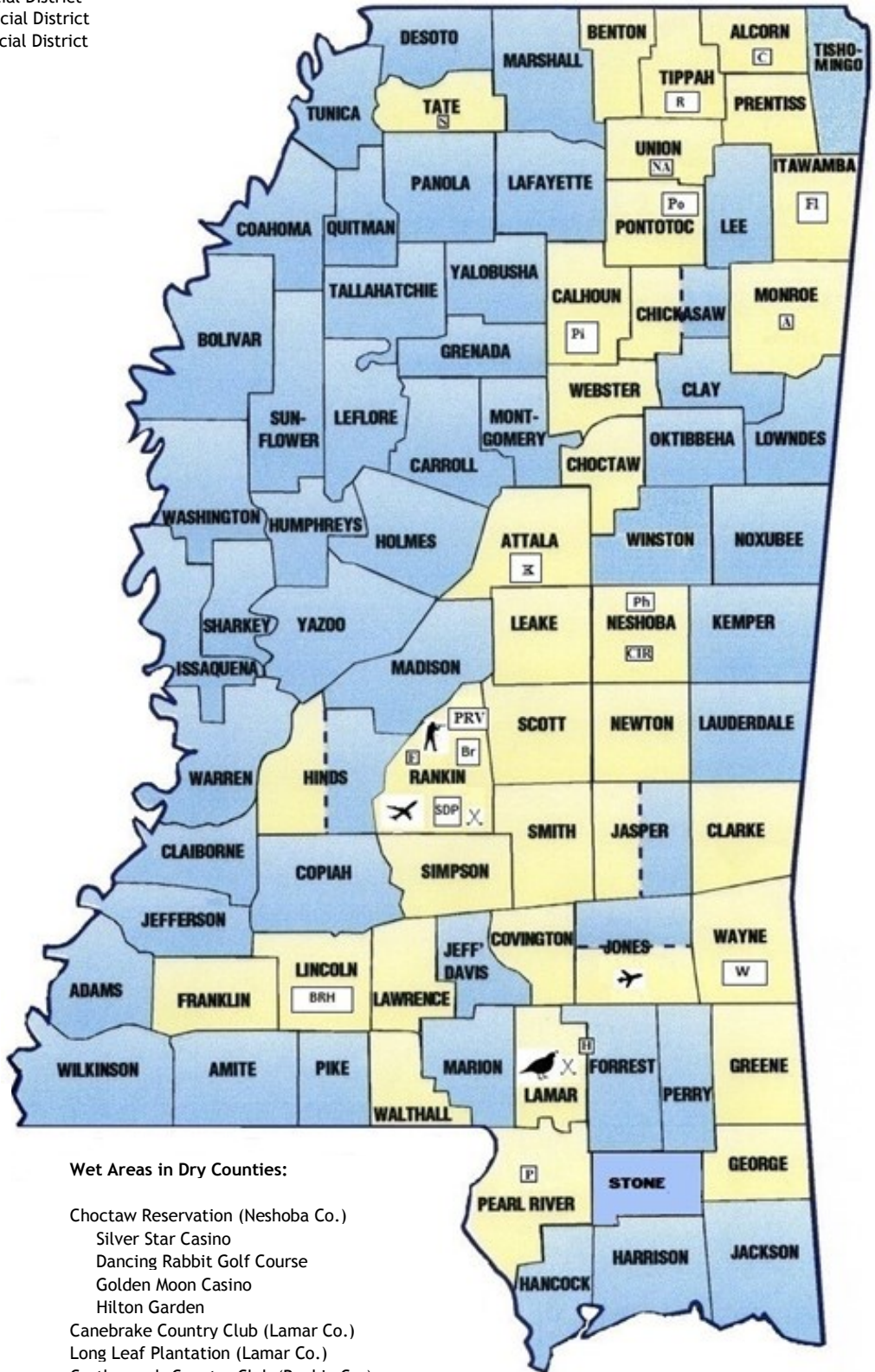

Wet Municipalities in Dry Counties:

- Aberdeen (Monroe Co.)
- Brandon (Rankin Co.)
- Brookhaven (Lincoln Co.)
- Corinth (Alcorn Co.)
- Flowood (Rankin Co.)
- Fulton (Itawamba Co.)
- Hattiesburg (Lamar Co.)
- Kosciusko (Attala Co.)
- New Albany (Union Co.)
- Pearl, Special District (Rankin Co.)
- Philadelphia (Neshoba Co.)
- Picayune (Pearl River Co.)
- Pittsboro (Calhoun Co.)
- Pontotoc (Pontotoc Co.)
- Ripley (Tippah Co.)
- Senatobia (Tate Co.)
- Waynesboro (Wayne Co.)

Wet Areas in Dry Counties:

- Choctaw Reservation (Neshoba Co.)
 - Silver Star Casino
 - Dancing Rabbit Golf Course
 - Golden Moon Casino
 - Hilton Garden
- Canebrake Country Club (Lamar Co.)
- Long Leaf Plantation (Lamar Co.)
- Castlewoods Country Club (Rankin Co.)
- Jackson International Airport (Rankin Co.)
- McClain Lodge (Rankin Co.)
- Pearl River Valley Water Supply (Rankin Co.)
- Pine Belt Airport (Jones Co.)



Photographer: Luther Hamilton
Twin-engine commercial airliner.
(courtesy of MDAH)

Petroleum Taxes

Collections and Transfers	page 125
Distributions to Municipalities	page 126
Distributions to Counties	page 128
Quantities and Collections by Fuel Type	page 130



Unidentified men refuel
fire truck.
1920's
Corinth, MS
(courtesy of MDAH)



Twenty-six miles of seawall
along the Mississippi Gulf
Coast
(courtesy of MDAH)

Petroleum Transfers

Mississippi Department of Transportation (MDOT)		\$315,397,055
State Aid Road Program		\$57,374,998
Harrison County Road Protection	\$1,809,385	
Hancock County Road Protection	\$454,779	
Jackson County Road Protection	<u>\$1,193,279</u>	
Total Coastal Road Protection		\$3,457,442
Municipal Aid	\$1,598,864	\$1,598,864
County Distribution 5/14ths - Motor Fuel Tax		\$42,391,548
Harrison County Seawall	\$3,217,074	
Hancock County Seawall	\$808,599	
Jackson County Seawall	<u>\$2,121,669</u>	
Total Seawall Tax		\$6,147,342
Mississippi Aeronautics Commission		\$1,099,615
Department of Marine Resources		\$3,050,000
Department of Environmental Quality		\$9,980,022
MS Propane Education		\$93,622
Penalty Dyed-Diesel Fuel		\$10,121
Fire Marshall's Office		\$242,544
General Fund (Natural Gas)		\$623,629
Collection Fees Compressed Gas		\$0
Department of Wildlife, Fisheries and Parks		\$2,875,000
Locomotive Fuel Railroad Revitalization Fund		<u>\$186,665</u>
Total Transfers		\$444,528,467

Collections are transferred the month following collection. June 2015 collections were transferred in July 2015, which is the first month of Fiscal Year 2016.

Petroleum Tax Distributions to Municipalities

Municipality	FY 2016	FY2015	Municipality	FY 2016	FY2015	Municipality	FY 2016	FY2015
Abbeville	\$1,283	\$1,283	Coahoma	\$1,107	\$1,107	Golden	\$585	\$585
Aberdeen	\$4,873	\$4,873	Coffeetown	\$2,772	\$2,775	Goodman	\$4,158	\$4,158
Ackerman	\$4,624	\$4,624	Coldwater	\$5,136	\$5,136	Greenville	\$25,568	\$25,568
Algoma	\$1,770	\$1,770	Collins	\$7,920	\$7,920	Greenwood	\$13,202	\$13,202
Alligator	\$598	\$598	Columbia	\$6,538	\$6,538	Grenada	\$13,004	\$13,004
Amory	\$6,352	\$6,352	Columbus	\$22,003	\$22,003	Gulfport	\$41,948	\$38,819
Anguilla	\$2,223	\$2,223	Como	\$3,837	\$3,837	Gunnison	\$1,300	\$1,300
Arcola	\$1,015	\$1,015	Corinth	\$13,564	\$13,564	Guntown	\$6,119	\$6,119
Artesia	\$1,320	\$1,320	Courtland	\$1,533	\$1,533	Hatley	\$1,416	\$1,416
Ashland	\$1,743	\$1,743	Crawford	\$1,923	\$1,923	Hattiesburg	\$37,992	\$37,992
Baldwyn	\$3,102	\$3,102	Crenshaw	\$2,655	\$2,655	Hazlehurst	\$3,481	\$3,481
Bassfield	\$778	\$778	Crosby	\$974	\$974	Heidelberg	\$2,199	\$2,199
Batesville	\$6,946	\$6,946	Crowder	\$2,136	\$2,136	Hernando	\$13,995	\$13,995
Bay Springs	\$5,470	\$5,470	Cruger	\$1,158	\$1,158	Hickory	\$1,623	\$1,623
Bay St. Louis	\$9,198	\$9,198	Crystal Springs	\$4,380	\$4,380	Hickory Flat	\$1,841	\$1,841
Beaumont	\$2,912	\$2,912	D Iberville	\$6,458	\$6,020	Hollandale	\$7,599	\$7,599
Beauregard	\$958	\$958	D Lo	\$1,384	\$1,384	Holly Springs	\$7,647	\$7,647
Belmont	\$6,189	\$6,189	Decatur	\$5,638	\$5,638	Horn Lake	\$25,890	\$25,890
Belzoni	\$6,845	\$6,845	DeKalb	\$3,492	\$3,492	New Houlika	\$1,917	\$1,917
Benoit	\$1,371	\$1,371	Derma	\$3,075	\$3,075	Houston	\$3,599	\$3,599
Bentonina	\$1,293	\$1,292	Doddsville	\$288	\$288	Indianola	\$9,276	\$9,276
Beulah	\$1,001	\$1,001	Drew	\$5,661	\$5,661	Inverness	\$2,993	\$2,993
Big Creek	\$462	\$462	Duck Hill	\$2,242	\$2,242	Isola	\$2,184	\$2,184
Biloxi	\$29,990	\$27,957	Dumas	\$1,439	\$1,439	Itta Bena	\$6,019	\$6,019
Blue Mountain	\$2,818	\$2,817	Duncan	\$1,216	\$1,216	Iuka	\$3,008	\$3,008
Blue Springs	\$684	\$684	Durant	\$8,019	\$8,019	Jackson	\$43,661	\$46,884
Bolton	\$1,488	\$1,488	Ecru	\$2,685	\$2,685	Jonestown	\$3,813	\$3,813
Booneville	\$8,684	\$8,684	Eden	\$303	\$303	Jumpertown	\$1,470	\$1,470
Boyle	\$1,869	\$1,869	Edwards	\$2,714	\$2,714	Kilmichael	\$2,141	\$2,141
Brandon	\$18,846	\$18,846	Ellisville	\$3,306	\$3,306	Kosciusko	\$6,889	\$6,889
Braxton	\$560	\$560	Enterprise	\$1,611	\$1,611	Kossuth	\$627	\$627
Brookhaven	\$11,647	\$11,647	Ethel	\$1,254	\$1,254	Lake	\$992	\$992
Brooksville	\$3,669	\$3,669	Eupora	\$6,728	\$6,728	Lambert	\$4,914	\$4,914
Bruce	\$5,817	\$5,817	Falcon	\$501	\$501	Laurel	\$13,780	\$13,780
Bude	\$3,255	\$3,255	Falkner	\$1,574	\$1,574	Leakesville	\$2,750	\$2,750
Burnsville	\$2,867	\$2,867	Farmington	\$6,558	\$6,558	Learned	\$247	\$247
Byhalia	\$3,987	\$3,987	Fayette	\$4,943	\$4,943	Leland	\$3,331	\$3,331
Byram	\$6,385	\$6,385	Flora	\$5,540	\$5,540	Lena	\$444	\$444
Caledonia	\$3,123	\$3,123	Florence	\$3,595	\$3,595	Lexington	\$5,193	\$5,193
Calhoun City	\$5,322	\$5,322	Flowood	\$6,792	\$6,792	Liberty	\$2,230	\$2,230
Canton	\$11,451	\$11,452	Forest	\$5,646	\$5,646	Long Beach	\$10,070	\$9,387
Carrollton	\$582	\$582	French Camp	\$533	\$533	Louin	\$848	\$848
Carthage	\$4,724	\$4,724	Friars Point	\$3,525	\$3,525	Louise	\$609	\$609
Cary	\$959	\$959	Fulton	\$3,934	\$3,934	Louisville	\$6,586	\$6,586
Centreville	\$5,157	\$5,157	Gattman	\$264	\$264	Lucedale	\$8,952	\$8,952
Charleston	\$6,579	\$6,579	Gautier	\$14,965	\$14,965	Lula	\$875	\$875
Chunky	\$998	\$998	Georgetown	\$840	\$840	Lumberton	\$6,387	\$6,387
Clarksdale	\$15,596	\$15,596	Glen	\$1,236	\$1,236	Lyon	\$1,028	\$1,028
Cleveland	\$9,938	\$9,938	Glendora	\$453	\$453	Maben	\$2,667	\$2,667
Clinton	\$14,014	\$14,014	Gloster	\$2,940	\$2,940	Macon	\$8,304	\$8,304

Petroleum Tax Distributions to Municipalities

Municipality	FY 2016	FY2015	Municipality	FY 2016	FY2015	Municipality	FY 2016	FY2015
Madison	\$20,968	\$20,968	Philadelphia	\$7,427	\$7,427	Soso	\$1,148	\$1,148
Magee	\$4,378	\$4,378	Picayune	\$10,125	\$10,125	Southaven	\$42,731	\$48,652
Magnolia	\$7,260	\$7,260	Pickens	\$3,471	\$3,471	Starkville	\$23,727	\$23,727
Mantachie	\$3,504	\$3,504	Pittsboro	\$606	\$606	State Line	\$1,730	\$1,730
Mantee	\$711	\$711	Plantersville	\$3,393	\$3,393	Stonewall	\$3,332	\$3,332
Marietta	\$784	\$784	Polkville	\$2,499	\$2,499	Sturgis	\$778	\$778
Marion	\$4,160	\$4,160	Pontotoc	\$5,236	\$5,236	Summit	\$5,115	\$5,115
Marks	\$5,205	\$5,205	Pope	\$645	\$645	Sumner	\$948	\$948
Mathiston	\$2,138	\$2,138	Poplarville	\$8,682	\$8,682	Sumrall	\$4,352	\$4,352
Mayersville	\$1,675	\$1,675	Port Gibson	\$4,799	\$4,799	Sunflower	\$3,405	\$3,405
McComb	\$11,904	\$11,904	Potts Camp	\$1,602	\$1,602	Sylvarena	\$336	\$336
McCool	\$405	\$405	Prentiss	\$3,311	\$3,311	Taylor	\$986	\$986
McLain	\$1,351	\$1,351	Puckett	\$928	\$928	Taylorville	\$4,059	\$4,059
Meadville	\$1,375	\$1,375	Purvis	\$6,661	\$6,661	Tchula	\$6,288	\$6,288
Mendenhall	\$7,669	\$7,669	Quitman	\$7,114	\$7,114	Terry	\$2,790	\$2,790
Meridian	\$30,584	\$30,584	Raleigh	\$4,386	\$4,386	Thaxton	\$1,929	\$1,929
Merigold	\$1,262	\$1,262	Raymond	\$5,074	\$5,074	Tishomingo	\$1,038	\$1,038
Metcalfe	\$3,001	\$3,001	Renova	\$1,921	\$1,921	Toccopola	\$738	\$738
Mize	\$1,020	\$1,020	Richland	\$6,001	\$6,001	Tremont	\$1,424	\$1,424
Monticello	\$4,811	\$4,811	Richton	\$3,271	\$3,271	Tunica	\$3,154	\$3,154
Montrose	\$429	\$429	Ridgeland	\$20,879	\$20,879	Tupelo	\$29,995	\$29,995
Moorhead	\$7,065	\$7,065	Rienzi	\$951	\$951	Tutwiler	\$3,304	\$3,304
Morgan City	\$749	\$749	Ripley	\$5,359	\$5,359	Tylertown	\$4,928	\$4,928
Morton	\$3,439	\$3,439	Rolling Fork	\$6,563	\$6,563	Union	\$6,088	\$6,088
Moss Point	\$11,042	\$11,042	Rosedale	\$5,385	\$5,385	Utica	\$9,909	\$2,153
Mound Bayou	\$4,407	\$4,407	Roxie	\$1,522	\$1,522	Vaiden	\$2,248	\$2,248
Mt. Olive	\$3,007	\$3,007	Ruleville	\$2,611	\$2,611	Vardaman	\$3,948	\$3,948
Myrtle	\$1,470	\$1,470	Sallis	\$402	\$402	Verona	\$2,610	\$2,610
Natchez	\$13,712	\$13,712	Saltillo	\$4,126	\$4,126	Vicksburg	\$20,713	\$20,713
Nettleton	\$5,852	\$5,852	Sandersville	\$2,056	\$2,056	Walls	\$7,887	\$3,559
New Albany	\$7,478	\$7,478	Sardis	\$5,109	\$5,109	Walnut	\$2,361	\$2,361
New Augusta	\$1,972	\$1,972	Satartia	\$162	\$162	Walnut Grove	\$5,733	\$5,733
New Hebron	\$1,369	\$1,369	Schlater	\$911	\$911	Walthall	\$441	\$441
Newton	\$3,350	\$3,350	Scooba	\$2,196	\$2,196	Water Valley	\$3,369	\$3,381
No. Carrollton	\$1,449	\$1,449	Sebastopol	\$833	\$833	Waveland	\$6,392	\$6,392
Noxapater	\$1,446	\$1,446	Seminary	\$962	\$962	Waynesboro	\$5,009	\$5,009
Oakland	\$1,614	\$1,616	Senatobia	\$8,110	\$8,110	Webb	\$1,695	\$1,695
Ocean Springs	\$14,054	\$14,054	Shannon	\$5,149	\$5,149	Weir	\$1,406	\$1,406
Okolona	\$8,244	\$8,244	Shaw	\$5,612	\$5,612	Wesson	\$5,656	\$5,656
Olive Branch	\$33,258	\$33,258	Shelby	\$6,408	\$6,408	West	\$555	\$555
Osyka	\$1,320	\$1,320	Sherman	\$1,949	\$1,949	West Point	\$11,231	\$11,231
Oxford	\$18,789	\$18,789	Shubuta	\$1,351	\$1,351	Wiggins	\$4,360	\$4,360
Pace	\$788	\$788	Shuqualak	\$1,503	\$1,503	Winona	\$5,009	\$5,009
Pachuta	\$799	\$799	Sidon	\$1,495	\$1,495	Winstonville	\$549	\$549
Paden	\$355	\$355	Silver City	\$1,032	\$1,032	Woodland	\$383	\$383
Pascagoula	\$18,043	\$18,043	Silver Creek	\$643	\$643	Woodville	\$3,357	\$3,357
Pass Christian	\$3,140	\$2,927	Slate Springs	\$330	\$330	Yazoo City	\$9,901	\$9,901
Pearl	\$21,786	\$21,786	Sledge	\$1,635	\$1,635			
Pelahatchie	\$3,919	\$3,919	Smithville	\$2,767	\$2,767			
Petal	\$8,423	\$8,423	Snow Lake Shores	\$977	\$977			
						Total	\$1,601,806	\$1,592,384

Petroleum Tax Distributions to Counties

County	Fiscal Year 2016			Fiscal Year 2015		
	County Share	Surplus	Total	County Share	Surplus	Total
Adams	\$183,091	\$340,733	\$523,824	\$183,091	\$300,800	\$483,891
Alcorn	\$181,152	\$343,577	\$524,729	\$181,152	\$303,410	\$484,562
Amite	\$188,865	\$332,930	\$521,795	\$188,865	\$293,993	\$482,858
Attala	\$185,956	\$356,433	\$542,389	\$185,956	\$314,779	\$500,735
Benton	\$189,162	\$246,269	\$435,432	\$189,162	\$217,487	\$406,649
Bolivar	\$180,984	\$438,482	\$619,465	\$180,984	\$387,214	\$568,198
Calhoun	\$186,740	\$307,671	\$494,411	\$186,740	\$271,706	\$458,446
Carroll	\$189,214	\$301,640	\$490,854	\$189,214	\$266,358	\$455,572
Chickasaw	\$186,025	\$297,450	\$483,475	\$186,025	\$262,668	\$448,693
Choctaw	\$188,763	\$248,183	\$436,946	\$188,763	\$219,212	\$407,975
Claiborne	\$189,119	\$267,131	\$456,249	\$189,119	\$235,873	\$424,992
Clarke	\$187,391	\$336,986	\$524,376	\$187,391	\$297,581	\$484,972
Clay	\$183,640	\$288,536	\$472,176	\$183,640	\$254,734	\$438,374
Coahoma	\$180,600	\$339,154	\$519,755	\$180,600	\$299,591	\$480,191
Copiah	\$184,942	\$400,212	\$585,153	\$184,942	\$353,404	\$538,346
Covington	\$187,816	\$285,637	\$473,454	\$187,816	\$252,245	\$440,061
Desoto	\$120,372	\$793,333	\$913,704	\$120,372	\$700,697	\$821,069
Forrest	\$170,705	\$490,236	\$660,941	\$170,705	\$432,946	\$603,651
Franklin	\$188,870	\$278,787	\$467,657	\$188,870	\$246,235	\$435,105
George	\$188,356	\$310,443	\$498,799	\$188,356	\$274,132	\$462,488
Greene	\$189,076	\$333,532	\$522,608	\$189,076	\$294,550	\$483,626
Grenada	\$182,636	\$295,623	\$478,258	\$182,636	\$261,053	\$443,689
Hancock	\$181,172	\$383,785	\$564,957	\$181,172	\$339,070	\$520,242
Harrison	\$154,816	\$905,033	\$1,059,848	\$154,816	\$799,573	\$954,389
Hinds	\$163,112	\$1,173,065	\$1,336,177	\$163,112	\$1,035,922	\$1,199,034
Holmes	\$185,193	\$359,946	\$545,139	\$185,193	\$317,842	\$503,035
Humphreys	\$188,040	\$251,138	\$439,178	\$188,040	\$221,759	\$409,799
Issaquena	\$189,692	\$222,157	\$411,849	\$189,692	\$196,182	\$385,874
Itawamba	\$186,867	\$325,235	\$512,102	\$186,867	\$287,196	\$474,063
Jackson	\$162,959	\$772,451	\$935,410	\$162,959	\$682,340	\$845,299
Jasper	\$188,357	\$334,761	\$523,118	\$188,357	\$295,617	\$483,974
Jefferson	\$189,092	\$267,753	\$456,845	\$189,092	\$234,724	\$423,816
Jefferson Davis	\$189,249	\$259,772	\$449,021	\$189,249	\$231,102	\$420,351
Jones	\$182,460	\$515,603	\$698,063	\$182,460	\$455,288	\$637,748
Kemper	\$189,052	\$331,559	\$520,611	\$189,052	\$292,803	\$481,855
Lafayette	\$178,943	\$430,539	\$609,482	\$178,943	\$380,186	\$559,129
Lamar	\$184,013	\$429,814	\$613,828	\$184,013	\$379,585	\$563,598
Lauderdale	\$176,679	\$561,128	\$737,807	\$176,679	\$495,533	\$672,212
Lawrence	\$188,747	\$266,214	\$454,960	\$188,747	\$235,088	\$423,835
Leake	\$186,433	\$337,713	\$524,146	\$186,433	\$298,220	\$484,653
Lee	\$168,328	\$514,436	\$682,764	\$168,328	\$454,287	\$622,615
Leflore	\$181,982	\$369,491	\$551,473	\$181,982	\$326,272	\$508,254
Lincoln	\$183,730	\$376,973	\$560,702	\$183,730	\$332,890	\$516,620
Lowndes	\$177,119	\$446,044	\$623,163	\$177,119	\$393,749	\$570,868
Madison	\$162,047	\$615,618	\$777,665	\$162,047	\$543,874	\$705,921
Marion	\$186,298	\$340,203	\$526,501	\$186,298	\$300,434	\$486,732
Marshall	\$184,643	\$411,375	\$596,018	\$184,643	\$363,297	\$547,940
Monroe	\$183,180	\$423,820	\$607,000	\$183,180	\$374,235	\$557,415
Montgomery	\$186,358	\$254,004	\$440,363	\$186,358	\$224,305	\$410,663
Neshoba	\$185,504	\$355,346	\$540,850	\$185,504	\$313,799	\$499,303
Newton	\$185,750	\$329,364	\$515,114	\$185,750	\$290,861	\$476,611
Noxubee	\$187,754	\$319,694	\$507,448	\$187,754	\$282,311	\$470,065
Oktibbeha	\$176,097	\$393,402	\$569,499	\$176,097	\$347,394	\$523,491
Panola	\$183,925	\$398,238	\$582,163	\$183,925	\$351,646	\$535,571
Pearl River	\$183,100	\$499,609	\$682,709	\$183,100	\$441,239	\$624,339
Perry	\$188,502	\$311,594	\$500,096	\$188,502	\$275,167	\$463,669
Pike	\$181,323	\$357,226	\$538,548	\$181,323	\$315,459	\$496,782

Petroleum Tax Distributions to Counties

County	Fiscal Year 2016			Fiscal Year 2015		
	County Share	Surplus	Total	County Share	Surplus	Total
Pontotoc	\$185,765	\$340,353	\$526,117	\$185,765	\$300,551	\$486,316
Prentiss	\$183,593	\$305,799	\$489,392	\$183,593	\$270,051	\$453,644
Quitman	\$187,649	\$244,150	\$431,799	\$187,649	\$215,601	\$403,250
Rankin	\$160,546	\$790,873	\$951,419	\$160,546	\$698,383	\$858,929
Scott	\$184,527	\$359,032	\$543,560	\$184,527	\$317,058	\$501,585
Sharkey	\$188,210	\$238,510	\$426,720	\$188,210	\$210,434	\$398,644
Simpson	\$185,755	\$351,963	\$537,718	\$185,755	\$310,802	\$496,557
Smith	\$187,950	\$323,954	\$511,904	\$187,950	\$286,068	\$474,018
Stone	\$187,531	\$286,414	\$473,944	\$187,531	\$252,926	\$440,457
Sunflower	\$181,117	\$382,691	\$563,807	\$181,117	\$337,768	\$518,885
Tallahatchie	\$186,613	\$322,067	\$508,679	\$186,613	\$284,356	\$470,969
Tate	\$184,464	\$316,132	\$500,596	\$184,464	\$279,162	\$463,626
Tippah	\$185,461	\$304,632	\$490,092	\$185,461	\$269,023	\$454,484
Tishomingo	\$186,270	\$288,031	\$474,301	\$186,270	\$254,356	\$440,626
Tunica	\$189,421	\$264,006	\$453,426	\$189,421	\$233,148	\$422,569
Union	\$185,541	\$312,413	\$497,954	\$185,541	\$275,886	\$461,427
Walthall	\$189,095	\$269,085	\$458,180	\$189,095	\$237,620	\$426,715
Warren	\$179,563	\$425,970	\$605,533	\$179,563	\$376,090	\$555,653
Washington	\$176,559	\$464,248	\$640,807	\$176,559	\$409,944	\$586,503
Wayne	\$187,017	\$377,262	\$564,279	\$187,017	\$333,146	\$520,163
Webster	\$188,025	\$254,739	\$442,764	\$188,025	\$225,047	\$413,072
Wilkinson	\$188,443	\$310,128	\$498,571	\$188,443	\$273,812	\$462,255
Winston	\$186,005	\$326,998	\$513,003	\$186,005	\$288,760	\$474,765
Yalobusha	\$187,287	\$273,376	\$460,663	\$187,287	\$241,421	\$428,708
Yazoo	\$184,750	\$427,510	\$612,260	\$184,750	\$377,379	\$562,129
Total	\$14,981,137	\$31,037,414	\$46,018,550	\$14,981,137	\$27,408,709	\$42,389,846

* For Fiscal Year 2015 the Municipal share column reports both the 5/14ths and the 9/14ths distributive share.

This schedule is based on month of collection.

Section 27-5-101 sets forth the distribution of the taxes to the counties from gasoline and special fuels. The counties share is derived from the “base” rate of tax. For gasoline, the base tax is the first 7 cents per gallon, and for un-dyed diesel, the base rate is the first 10 cents per gallon. After specified transfers are made from the base tax collections, 5/14ths of the remainder is distributed to the counties. The law provides that a portion of the counties share is shared with the municipalities within that county.

The following is the distribution of 5/14ths between the counties:

1. Pay each county \$190,000 annually. The municipalities share is paid from the \$190,000.
2. Annually, the remainder is divided according to the following formula (This split is listed as “surplus” in the above chart):
 - 1/3 share split evenly among all the counties;
 - 1/3 share split based upon the population of each county;
 - 1/3 share split based on the square miles of each county.

The 9/14ths share provides a monthly transfer of \$83,333.33 to the Municipal Aid Fund; 50% of the tax on gasoline collected in the three coastal counties is returned to those counties for Road Protection; amounts specified to retire the bond sinking funds; and the remainder for the benefit of the State Highway Fund.

The additional tax is **11 cents** a gallon on gas and **8 cents a gallon** on diesel. The amount of tax collections from the first 2 cents per gallon of the additional tax is used exclusively for the construction, reconstruction and maintenance of highways or the payment of interest and principal on bonds. Of the remaining additional tax:

- 23 1/4% is for the State Aid Road Fund
- The remainder to the State Highway Fund

Quantities and Taxes Collected by Fuel Type

The reporting method for the monthly and fiscal year reports for Petroleum Tax has changed. Starting from the September 2014 filing period going forward, the total due will no longer equal the total collected for each period. The Gross Gallons, Exempt Sales, 2% Allowance, Net Taxable Gallons, Government Exemptions, and Tax Due will reflect the return totals for the return period. The Collections will reflect the total collected during that period.

All motor fuels including gasoline, diesel, kerosene, fuel oil, compressed gas, natural gas and lubricating oil, are subject to Petroleum Excise Taxes. These taxes are collected from petroleum product distributors, interstate motor carriers, and persons using petroleum products.

Automotive Gasoline

Gross Gallons	4,455,578,437	Tax (including Penalty and Credit)	\$307,008,992
Exempt Sales	2,705,226,297	Government Exemption	-\$1,838,626
2% Allowance	35,007,043		
Net Taxable Gallons	1,750,352,140	Total Tax	\$305,170,367
Total Collections		\$325,339,853	

Special Fuels

	Gallons	Tax	
Dyed Diesel & Kerosene	118,968,442	\$6,899,937	5.75 cents
Fuel Oil	69,684	\$4,007	5.75 cents
Undyed Diesel Fuel	596,117,215	\$107,326,299	18 cents (road use)
Jet Fuel	21,738,604	\$1,218,146	5.25 cents
Penalty			
Subtotal		\$115,448,388	
Government Exemptions		-\$1,249,894	
Authorized Credits		-\$256,266	
Total Tax		\$113,942,228	
Total Collections		\$114,133,886	

Quantities and Taxes Collected by Fuel Type

Special Fuel Contractor's Direct Pay Permits

	Gallons	Tax	
Dyed Diesel & Kerosene	848,874	\$48,810	5.75 cents
Fuel Oil	0	\$0	5.75 cents
Undyed Diesel Fuel	987,299	\$177,714	18 cents (road use)
Dyed Diesel Fuel	492,056	\$60,277	12.25 cents
Subtotal		\$286,801	
Credits		\$0	
Total Tax		\$286,801	
 Total Collections		 \$256,217	

Aviation Gasoline

Gross Gallons	4,929,685	Tax (including Penalty and Credit)	\$131,407
Exempt Sales	2,764,664	Government Exemption	-\$4,868
2% Allowance	43,300		
 Net Taxable Gallons	 2,165,021	 Total Tax	 \$126,539
 Total Collections	 \$161,382		

Environmental Protection Fee

Type of Fuel	Gallons	Fees	
Auto Gasoline Gallons	1,731,902,606	\$6,927,610	
Aviation Gasoline Gallons	7,501,780	\$30,007	
Diesel & Kerosene Gallons	720,734,697	\$2,882,939	Section 49-17-4407 (2a) & (2b) imposes an additional fee of 4/10ths of 1 cent on gasoline and special fuel for the support of the Groundwater Trust Fund. The law provides that when the balance in the Trust Fund exceeds \$10 million, then the imposition of the fee is suspended until the balance falls below \$6 million.
Fuel Oil Gallons	19,153,499	\$76,614	
Jet Fuel Gallons	22,566,731	\$90,267	
Total Fees		\$10,007,437	
Credit		\$0	
Total Tax		\$10,007,437	
 Total Collections		 \$10,027,620	

Quantities and Taxes Collected by Fuel Type

Compressed Gas

	Gallons	Tax	
Compressed Gas	98,654,108	\$345,289	.35 cents
Highway Use Compressed Gas	37,163	\$6,225	16.75 cents
Natural Gas	3,332,988	\$599,938	18 cents (road use)
Penalty		\$0	
Subtotal		\$951,452	
Government Exemptions		\$216	
Authorized Credits		\$0	
Total Tax		\$951,668	
Compressed Gas Decal Fees		\$44,362	
Total Collections		\$966,863	

Natural Gas, Compressed Gas & Locomotive Fuel Collections

	Quantity	Tax	
Natural Gas	15,417,176	\$462,515	3 cents per MCF
Natural Gas	1,292,590	\$155,111	12 cents per MCF
Compressed Gas	113,736	\$569	1/2 cents per MCF
Compressed Gas	286,481	\$5,730	2 cents per MCF
Locomotive Fuel	24,458,251	\$183,437	3/4 cents per gallon
Penalty		\$0	
Total Tax		\$807,362	
Total Collections		\$815,742	

Crankcase Lubricating Oil (Motor Oil)

	Net Taxable Gallons	11,405,991
The tax on lubricating oil is 2 cents per quart, or 8 cents per gallon. The revenue is designated for the State Highway Fund to construct or reconstruct highways under the Four Lane Highway Program Section 27-57-1 & 37	Tax	\$912,479
	Penalty	\$0
	Credits	\$0
	Total Tax	\$912,479

Quantities and Taxes Collected by Fuel Type

Seawall Tax Collections

Section 65-33-47 imposes an additional tax on gasoline in Harrison, Hancock and Jackson Counties for the support and maintenance of the Seawall. The tax is 3 cents per gallon and is only imposed on gasoline.

	Gallons	Tax
Harrison County	107,865,611	\$3,233,066
Jackson County	27,419,242	\$800,204
Hancock County	71,556,099	\$2,146,683
Total Tax		\$6,179,954
Total Collections		\$7,180,447

International Fuel Tax Agreement (IFTA)

	Gallons	Tax
Diesel / Gasoline / CNG	-23,949,594	-\$3,789,713
Penalty		\$90,104
Credits		-\$215,147
Audits		\$45
Total		-\$3,914,710

IFTA is a compact of the 48 contiguous States, the IRS, the 10 Canadian provinces, and the federal government of Canada.

A motor carrier licensed under IFTA reports to its home state all miles traveled in all jurisdictions, total fuel consumed, and the total fuel purchased. IFTA apportions tax collections among the states based on miles traveled and the fuel used by carriers within each state according to each state's tax rates.

THE DOR collects the taxes from Mississippi based licensees on behalf of all member jurisdictions and makes a payment to IFTA for taxes collected for those jurisdictions. Likewise, the DOR receives payments from other states who collect Mississippi taxes from their licensees.

Mississippi is a payout state. That means carriers purchase more fuel in the State than they consume and why the amount "collected" is a negative.



Joseph Lamar Blount
Helped create the Mississippi
Department of Revenue
July 1, 2004 –
December 31, 2008

Privilege Taxes and Titles

Privilege Tax Receipts and Disbursements	page 137
Registrations Issued the Counties	page 138
Vehicle Fees and Tax Receipts	page 139
Vehicle Registrations by County	page 140
Titles	page 141



Photographer: Ralph Hargrove
1960's
Jackson, Mississippi
Hinds County
(courtesy of MDAH)



Photographer: Al Fred Daniel
Street views, March 21, 1944. Capitol
Street looking east.
1944
Jackson, Mississippi
(courtesy of MDAH)

Privilege Tax Receipts and Disbursements

Receipts and Collections

Interstate Vehicles (Apportioned)	\$62,223,130
Intrastate Vehicles	
Trucks, Trailers, & Buses (100% MS)	\$20,021,846
Government and Sheriff Offices	\$41,476
Dealers	\$879,365
Regular Tags	\$33,974,067
Special Fee Tags	\$10,812,334
Total Intrastate Vehicles	\$65,729,088
Total Receipts	\$127,952,218

Disbursements

Department of Transportation	\$54,996,539
Four Lane Highway Project	\$15,910,873
Counties	\$26,895,324
General Fund	\$9,388,719
License Tag Acquisition Fund	\$2,495,436
Mississippi Department Of Revenue	\$114,585
Mississippi Burn Center	\$380,783
Mississippi Dept Of Archives And History	\$524,592
Mississippi Trauma Care Fund	\$11,207,608
Organizations For Specialty Plates	\$5,599,306
Mailing Expenses	\$438,452
Total Disbursements	\$127,952,218

Organizations Receiving Payments from Specialty License Plates

Total: \$5,599,306

4-H Club Foundation, Inc.	\$4,368	MS Academy of Family Physicians	\$9,288
Adult Education Dept. of Rankin County	\$35,904	MS Blood Services, Inc.	\$4,176
Afghanistan Veterans	\$17,448	MS Children's Museum	\$11,264
Afterschool Alliance of MS	\$480	MS Comm. Volunteer Service	\$1,680
Alpha Kappa Alpha Sorority	\$35,520	MS Department of Education	\$37,512
Animal Care Fund	\$62,250	MS Donate Life	\$10,968
Alpha Phi Alpha Fraternity	\$9,192	MS Forestry Association	\$20,136
Autism Awareness in MS	\$34,080	MS Law Enforcement Assoc. Retired	\$18,048
Baptist Hosp & Healthcare Foundation	\$30,624	MS Loggers Association, Inc.	\$14,304
Bayou Bengal Booster Club of MS	\$110,440	Mississippi MOTO Steps	\$8,448
Bicycle Advocacy Group of MS	\$17,256	MS Nurses Foundation	\$244,536
Big Red Athletic Foundation	\$15,336	MS State Equine Association	\$21,144
Blair E. Batson Children's Hospital	\$283,832	MS Tennis Association	\$10,896
Board of Contractors	\$6,624	MS Toughest Kids Foundation	\$7,992
Blues Heritage Fund	\$17,376	MS Troopers Assoc, Inc.	\$6,984
Boy Scouts of America	\$6,264	MS Youth Soccer Association	\$5,760
Breast Cancer Awareness	\$132,384	M W Stringer GL, F & A Mason, Prince Hall Affiliated	\$26,280
Catch A Dream	\$8,040	NASCAR	\$7,572
Cattleman's Association	\$42,788	National Rifle Association	\$12,576
Choose Life	\$166,344	Navy Marine Corp Relief Society	\$9,936
City of Natchez	\$10,584	New Orleans Saints	\$221,056
Civil Air Patrol	\$1,296	Oak Grove High School	\$8,856
Conservation Education	\$8,525	Ocean Springs Athletic Foundation Tag	\$21,864
Delta Sigma Theta	\$41,880	Olive Branch High School	\$2,424
Delta Waterfowl Foundation	\$19,560	Omega Psi Phi Fraternity	\$16,176
Dental Hygienist Assn	\$8,664	Oxford School District	\$8,352
Down Syndrome Society	\$7,176	Pearl Public School District	\$8,208
Diabetic Foundation of MS	\$7,584	Pearl River Valley Water Supply District	\$13,320
Ducks Unlimited	\$75,816	Petal Education Foundation	\$15,720
Dyslexia Awareness	\$8,568	Phi Beta Sigma	\$8,088
Electric Power Associations	\$49,944	Profession of Pharmacy	\$7,344
Emergency Management Systems	\$17,088	Professional Fire Fighters of MS	\$38,400
Fannie Lou Hamer Cancer Foundation	\$14,352	Professional Hair Designers Inc.	\$20,376
Farm Families	\$47,400	Race Plates	\$75,871
Fire Fights Association	\$99,061	Rankin County School District	\$4,488
Friends of the Med, Coahoma County	\$2,496	Ridgeland High School Athletic	\$2,904
Germantown High School	\$8,640	Seafood Fund	\$21,860
Gold Star	\$1,368	Sons of Confederate Veterans	\$17,232
Grand Lodge	\$31,896	South Panola	\$6,984
Gulfport Police PAL	\$864	St Martin High School Buzz Club	\$7,248
Gulfport School District	\$5,592	St. Jude Children's Research Hospital	\$67,440
Habitat for Humanity	\$26,856	Sunflower School	\$34,584
Hattiesburg Sch District	\$8,544	Tupelo Elvis Presley Fan Club	\$35,904
Heroines Of Jericho	\$8,208	Tupelo Public School District	\$5,304
Honoring Veterans	\$19,056	Universities & Colleges	\$1,840,072
Institute for Marine Mammal Studies	\$39,624	Vancleave Home Run Club	\$5,832
Jackson Zoo	\$4,728	Veterans Nursing Home Fund	\$308,382
Kappa Alpha Psi	\$12,816	Vietnam Veteran	\$33,450
Knights of Columbus of Mississippi	\$4,992	West Jones	\$5,472
Lafayette County Schools	\$10,608	West Lauderdale Knights	\$7,896
Lanier High School Natl Alumni Assoc	\$11,712	Wildlife Federation	\$17,064
Law Enf Officers & Fire Fighter Death Ben	\$4,416	Wildlife Heritage	\$504,020
LeBonheur Hospital	\$14,736	Wildlife Turkey Federation	\$15,648
Madison Central Jaguars Booster Club	\$7,896	Zeta Phi Beta, Inc	\$18,432
MS Athletic Commission	\$4,440		

Registrations (License Plates and/or Decals) Issued by Mississippi Counties

Motorcycles	45,682
Regular Passenger	1,297,923
Pickups	497,550
Trailers	207,550
Specialty Plates	<u>712,023</u>

Total County Issued Tags 2,760,728

Specialty, Military, University or Personalized Plates Issued Total: 712,023

Active Forces Reserves	1,012	Knights of Columbus MS	186	Retired Law Enforcement	474
Afghanistan Veteran	652	Lafayette County Schools	344	Retired Troopers	265
Afterschool Alliance of MS	18	Lanier High School	462	Ridgeland HS	105
Air Medal	235	Law Enforcement:		School Bus	1,429
AKA	1,378	Police	690	Silver Star	43
Alpha Phi Alpha	350	Sheriff	550	Soccer Association	214
Amateur Radio	858	State	273	Soil Conservation	296
Ambulance	417	LeBonheur Hospital	570	South Panola School District	259
American Legion	2	Legislative:		St. Jude Children's Research Hospital	2,535
Antique	176,073	House of Representatives-MS	34	Street Rod	990
Autism Awareness	1,288	House of Representatives-US	3	Sunflower Schools	1,333
Bicycle Advocacy	643	Senate-US	1	Support Teachers	1,394
Biloxi Indians	567	License Board of Contractors	247	Supporter of Marine Corps	371
Blair E. Batson Children's Hospital	4,290	Living Healthy	350	Taxi	500
Boy Scouts	235	Lt. Governor/Governor & Ex Gov/Lt. Gov		Toughest Kids	304
Breast Cancer Awareness	5,044	Madison Jaguars	265	Tupelo School District	202
Bronze Star	825	Marine Mammal	1,506	Universities and Colleges: In State	
Catch A Dream	296	M W Stringer Lodge	1,003	Alcorn State University	1,826
Cattlemen's Foundation	2,084	Medal of Honor	2	Belhaven College	173
Choose Life	6,325	MS Blood Services	161	Delta State University	730
Church Bus	5,756	MS Blues Foundation	656	Jackson State University	3,229
Civil Air Patrol	48	MS Children's Museum	228	Millsaps College	300
Confederate Veteran	657	MS Law Enforcement Officers Association	222	Mississippi College	355
Delta Sigma Theta	1,639	MS Loggers Association	525	Mississippi State University	20,019
Delta Waterfowl	716	MS MOTO Steps	102	Mississippi University for Women	263
Dental Hygienist	317	MS Nurses Foundation	9,113	Mississippi Valley State University	1,040
Diabetics Foundation	1,216	MS State Equine Association	808	Rust College	167
Disabled	103,867	MS Tennis Association	407	Tougaloo College	656
Disabled Veteran	8,265	NASCAR:		University of Mississippi	17,148
Dyslexia Awareness	334	Generic	1,580	University of Southern Mississippi	5,440
Distinguished Flying Cross	81	Drivers	6,896	William Carey College	329
Down Syndrome Awareness	263	Robert Burroughs	59	Universities and Colleges: Out of State	
Ducks Unlimited	2,787	Natchez City of	306	Auburn University	749
Electric Power Association	1,919	National Guard	5,065	Louisiana State University	2,215
Elvis Fan Club	1,350	National Rifle	479	University of Alabama	3,462
Emergency Management	638	Navy Marine Corp	63	University of Memphis	641
4-H Club Foundation	175	Oak Grove	341	New Orleans Saints	4,535
Fannie Lou Hammer Fund	732	Ocean Springs Athletic Association	832	Vancleave School District	235
Farm Families	1,771	Olive Branch School	89	Vanity	82,286
Farm Property Carrier	10,167	Omega Psi Phi	630	Veteran	7,533
Fire Fighter	2,126	Organ Donor	431	Veteran of Foreign Wars	1
Fleet	2,618	Oxford School District	400	Vietnam Veteran	1,027
Forestry Association	764	Pearl Harbor	6	Volunteer	68
Germantown School	305	Pearl River Valley (REZ)	523	West Jones	190
Friends of the Med	51	Pearl School District	307	West Lauderdale Knights	120
Gold Star	102	Petal School District	581	Wildlife:	
Governor		Phi Beta Sigma	305	Bass	2,341
Grand Lodge	1,227	Prisoner of War (EX)	273	Butterfly	3,343
Gulfport Police	32	Profession of Pharmacy	267	Deer	6,687
Gulfport School District	239	Professional Hair Designers, Inc.	803	Eagle	275
Hattiesburg School District	134	Professional Fire Fighters	1,458	Hummingbird	3,392
Hearing Impaired	63	Property Carriers 10,000 LBS	80,317	Lab	2,254
Hearse	485	Purple Heart	4,249	Mallard	1,532
Heroines of Jericho	319	Rankin School District	172	Rabbit	770
Historical	910	Realtor's Association	996	Speckled Trout	982
Honoring Fallen Officers	204	Rental	11,359	Turkey	2,284
Honoring Veterans	730	Retired Armed Forces:		Wild Turkey Federation	596
I Care for Animals	2,293	Air Force	6,682	Wildlife Federation	646
Iraq Veteran	1,446	Army	7,144	Zeta Phi Beta	707
Jackson Zoo	239	Coast Guard	324		
Kappa Alpha Psi	486	Marine	926		
kickboxing	163	Merchant Marine	7		
Killed in Action Surviving Spouse	23	Navy	4,626		
		National Guard	2,884		
		Retired Armed Forces Reserve	426		

Vehicle Fees and Tax Receipts Collected by Department of Revenue

Interstate Vehicle Fee and Tax Receipts for Apportioned Trucks, Trailers and Buses

Classification	Number of Decals and Plates	Decal and Plate Fees	Privilege Tax	Total Collections
Carriers based in MS				
Privilege Tax			\$11,973,390	\$11,973,390
Additional Privilege			\$3,890,319	\$3,890,319
Penalties			\$43,141	\$43,141
Trauma Care Fund		\$161,924		\$161,924
Fees: Decal / Plate / Permanent Trailer	52,848	\$801,348		\$801,348
Mailing Fees		\$103,729		\$103,729
Total Carriers in MS	52,848	\$1,067,001	\$15,906,851	\$16,973,852
Carriers based outside MS				
Privilege Tax			\$31,674,499	\$31,674,499
Additional Privilege			\$13,574,779	\$13,574,779
Total Carriers outside MS			\$45,249,278	\$45,249,278
Total Interstate	52,848	\$1,067,001	\$61,156,129	\$62,223,130

Intrastate Vehicle Fee and Tax Receipts

Classification	Number of Decals and Plates	Decal and Plate Fees	Privilege Tax	Total Collections
State Issued Tags				
Privilege Tax	66,145	\$601,271	\$13,936,321	\$14,537,592
Additional Privilege			\$4,875,568	\$4,875,568
Trauma Care Fund		\$271,968		\$271,968
Mailing Fees		\$334,723		\$334,723
Miscellaneous Expense		\$1,995		\$1,995
Sub Total	66,145	\$1,209,957	\$18,811,889	\$20,021,846
Government Tags	3,995	\$38,350		\$38,350
Sheriff Office Tags	354	\$3,126		\$3,126
Dealer Tags	7,997	\$61,340	\$313,667	\$375,007
Dealer Permits	2,853		\$280,600	\$280,600
Temporary Tags	42,698		\$213,490	\$213,490
In Transit Tags	5,134		\$10,268	\$10,268
Sub Total	63,031	\$102,816	\$818,025	\$920,841
Total State Issued Plates	129,176	\$1,312,774	\$19,629,914	\$20,942,687
County Issued Tags				
Regular Tags	2,048,705	\$33,974,067		\$33,974,067
Special Fee Tags	712,023	\$10,812,334		\$10,812,334
Total County Issued Plates	2,760,728	\$44,786,401		\$44,786,401
Total Intrastate	2,889,904	\$46,099,175	\$19,629,914	\$65,729,088

Motor Vehicle Registrations by County

County	Amount	County	Amount	County	Amount	County	Amount
Adams	29,214	Grenada	21,171	Leflore	23,180	Scott	26,580
Alcorn	35,022	Hancock	45,917	Lincoln	35,882	Sharkey	3,691
Amite	16,285	Harrison	181,569	Lowndes	56,318	Simpson	26,911
Attala	19,106	Hinds	195,129	Madison	102,929	Smith	16,881
Benton	8,585	Holmes	15,315	Marion	24,432	Stone	17,927
Bolivar	26,430	Humphreys	6,426	Marshall	36,990	Sunflower	18,492
Calhoun	14,274	Issaquena	1,532	Monroe	34,566	Tallahatchie	10,598
Carroll	11,909	Itawamba	22,714	Montgomery	10,724	Tate	25,918
Chickasaw	16,475	Jackson	137,298	Neshoba	26,977	Tippah	22,164
Choctaw	9,036	Jasper	17,472	Newton	20,746	Tishomingo	21,592
Claiborne	8,359	Jefferson	7,321	Noxubee	9,200	Tunica	8,534
Clarke	17,522	Jeff Davis	13,319	Oktibbeha	33,161	Union	26,012
Clay	18,923	Jones	64,082	Panola	31,137	Walthall	15,533
Coahoma	17,128	Kemper	9,284	Pearl River	56,106	Warren	44,540
Copiah	28,355	Lafayette	40,000	Perry	13,419	Washington	36,961
Covington	20,673	Lamar	53,729	Pike	38,174	Wayne	21,303
Desoto	166,398	Lauderdale	66,356	Pontotoc	30,144	Webster	10,391
Forrest	59,288	Lawrence	13,700	Prentiss	22,347	Wilkinson	8,609
Franklin	9,059	Leake	19,215	Quitman	6,171	Winston	17,877
George	23,695	Lee	78,209	Rankin	156,408	Yalobusha	12,737
Greene	11,474					Yazoo	21,498
		Total: 2,760,728					

Additional Privilege Tax Collected on Vehicles in Excess of 10,000 Pounds

County	Amount	County	Amount	County	Amount	County	Amount
Adams	\$353,711	Grenada	\$115,799	Leflore	\$261,727	Scott	\$277,983
Alcorn	\$264,419	Hancock	\$113,373	Lincoln	\$278,878	Sharkey	\$58,140
Amite	\$119,221	Harrison	\$1,205,111	Lowndes	\$467,795	Simpson	\$146,167
Attala	\$147,817	Hinds	\$1,415,099	Madison	\$351,572	Smith	\$135,651
Benton	\$41,337	Holmes	\$75,145	Marion	\$667,424	Stone	\$161,073
Bolivar	\$340,023	Humphreys	\$68,845	Marshall	\$239,373	Sunflower	\$164,772
Calhoun	\$140,250	Issaquena	\$35,489	Monroe	\$201,022	Tallahatchie	\$104,757
Carroll	\$93,291	Itawamba	\$165,222	Montgomery	\$81,537	Tate	\$195,805
Chickasaw	\$128,461	Jackson	\$566,707	Neshoba	\$210,898	Tippah	\$305,194
Choctaw	\$42,431	Jasper	\$139,080	Newton	\$143,705	Tishomingo	\$184,067
Claiborne	\$29,122	Jefferson	\$23,571	Noxubee	\$85,799	Tunica	\$59,174
Clarke	\$110,624	Jeff Davis	\$81,954	Oktibbeha	\$97,440	Union	\$234,247
Clay	\$178,584	Jones	\$897,361	Panola	\$282,277	Walthall	\$143,452
Coahoma	\$131,466	Kemper	\$36,626	Pearl River	\$247,385	Warren	\$271,865
Copiah	\$135,595	Lafayette	\$182,787	Perry	\$62,405	Washington	\$291,381
Covington	\$229,463	Lamar	\$270,043	Pike	\$284,919	Wayne	\$262,505
Desoto	\$835,312	Lauderdale	\$425,808	Pontotoc	\$236,627	Webster	\$62,017
Forrest	\$633,584	Lawrence	\$59,786	Prentiss	\$186,022	Wilkinson	\$55,129
Franklin	\$68,403	Leake	\$204,118	Quitman	\$51,410	Winston	\$114,009
George	\$131,320	Lee	\$564,417	Rankin	\$3,581,845	Yalobusha	\$86,997
Greene	\$66,969					Yazoo	\$146,704
		Total: \$22,348,895					

Titles

Receipts and Transfers with Comparison to Prior Year

	Fiscal Year 2016	Fiscal Year 2015
Title Fees	\$7,955,735	\$7,425,489
Fast Track Title Fees	\$2,409,833	\$2,188,152
Total Receipts	\$10,365,568	\$9,613,642
Transferred to DOR Special Funds	\$10,364,116	\$9,613,642

Fiscal Year 2016: Issued 879,836 Motor Vehicle Titles

“...The Department of Revenue shall have charge of all the affairs of administering the laws of the state relative to vehicle registration and titling and manufactured housing titling...” MCA §63-21-3



Edward H. Buelow, Jr.
Chairman of the Mississippi
Tax Commission
June 1, 1992 –
June 30, 2004

Property Tax

Homestead Exemption

Applications by County & School Districts	page 145
Reimbursements by County & School Districts	page 146
Exempt Assessed Value by County & School Districts	page 147
Tax Loss County & Municipal Schools	page 148
Tax Loss Municipalities	page 149

In Lieu

TVA Diversions to Counties & Municipalities	page 150
TVA Diversions to School Districts	page 151
Rail Car In Lieu Distributions by County	page 152
Grand Gulf Nuclear In Lieu Distributions	page 153

Ad Valorem Assessments

2015 Ad Valorem Assessments, Total Mississippi	page 154
Public Utilities Assessments by Class	page 155
Assessment of Personal Property by Category	page 156
Assessment of Real Property by Category	page 158
Ad Valorem Assessments, All Counties	page 160
Public Service and Transportation Assessments	page 162
Total All Counties 2007 through 2015	page 167



Photographer: Hugh W. Shankle
"King's Tavern, Natchez." Exterior view.
1961, Natchez, Mississippi
Adams County
(courtesy of MDAH)



Photographer: Luther Hamilton
Engine number 1135
1933
Crystal Springs, Miss.
(courtesy of MDAH)

Homestead Exemption Applications

Number of applications filed for regular Homestead Exemption and the number of applications filed for those over 65 and/or disabled. Elderly and Disabled are NOT included in the Totals for Regular Applicants.

By County

County	Regular Applicants	Elderly & Disabled	County	Regular Applicants	Elderly & Disabled
Adams	3,689	3,553	Lincoln	4,556	3,783
Alcorn	4,451	4,435	Lowndes	7,347	5,503
Amite	1,737	1,570	Madison	18,501	6,633
Attala	2,420	2,509	Marion	3,060	3,030
Benton	1,012	1,166	Marshall	4,825	3,929
Bolivar	3,616	2,978	Monroe	4,846	4,630
Calhoun	1,856	1,905	Montgomery	1,403	1,445
Carroll	1,565	1,430	Neshoba	3,401	2,792
Chickasaw	2,083	2,094	Newton	2,893	2,519
Choctaw	1,104	1,097	Noxubee	1,063	1,298
Claiborne	951	892	Oktibbeha	4,854	3,011
Clarke	2,256	2,127	Panola	3,994	3,741
Clay	2,227	2,229	Pearl River	7,079	6,613
Coahoma	2,257	2,073	Perry	1,472	1,326
Copiah	3,522	3,179	Pike	4,361	4,311
Covington	2,607	1,982	Pontotoc	4,380	3,055
Desoto	27,447	12,779	Prentiss	3,278	3,172
Forrest	8,037	6,156	Quitman	763	974
Franklin	1,067	1,027	Rankin	25,138	12,336
George	3,187	2,423	Scott	3,140	2,446
Greene	1,605	1,333	Sharkey	429	433
Grenada	2,660	2,630	Simpson	3,424	2,763
Hancock	6,292	5,042	Smith	2,258	1,906
Harrison	21,998	15,650	Stone	2,301	1,845
Hinds	32,869	14,079	Sunflower	2,427	2,147
Holmes	1,566	1,949	Tallahatchie	1,171	1,357
Humphreys	830	918	Tate	3,682	2,938
Issaquena	118	137	Tippah	2,958	2,805
Itawamba	3,338	2,970	Tishomingo	2,805	2,815
Jackson	11,641	20,810	Tunica	731	457
Jasper	2,227	2,080	Union	3,666	3,043
Jefferson	822	854	Walthall	1,874	2,011
Jefferson Davis	1,493	1,700	Warren	6,381	4,294
Jones	7,516	7,118	Washington	4,837	4,721
Kemper	1,012	1,139	Wayne	2,676	2,114
Lafayette	6,171	3,396	Webster	1,425	1,246
Lamar	8,651	4,191	Wilkinson	936	937
Lauderdale	9,745	7,108	Winston	2,313	2,383
Lawrence	1,756	1,647	Yalobusha	1,626	1,896
Leake	2,542	2,286	Yazoo	2,539	2,396
Lee	12,172	7,948			
Leflore	2,794	2,450	Totals	377,722	286,093

By Separate School District

Separate School District	Regular Applicants	Elderly & Disabled
Aberdeen	978	1,177
Amory	1,263	1,267
Baldwyn	672	608
Bay St Louis	1,963	1,559
Biloxi	3,062	2,697
Booneville	593	607
Brookhaven	2,260	2,039
Canton	1,902	1,458
Clarksdale	1,225	1,244
Clinton	5,297	2,253
Columbia	1,102	1,137
Columbus	2,854	2,848
Corinth	1,470	1,620
Durant	192	260
Forest	782	698
Greenville	2,504	2,714
Greenwood	1,559	1,343
Grenada	2,660	2,630
Gulfport	3,323	3,117
Hattiesburg	2,571	2,347
Hazlehurst	1,224	1,150
Holly Springs	1,253	1,173
Houston	1,289	1,191
Jackson	18,618	8,554
Kosciusko	1,436	1,392
Laurel	1,363	1,641
Long beach	2,121	1,603
Louisville	2,313	2,383
McComb	1,579	1,762
Meridian	3,869	3,355
Moss Point	2,428	2,669
New Albany	1,316	1,171
Ocean Springs	2,413	5,026
Okolona	536	641
Oxford	3,475	1,703
Pascagoula	2,967	5,054
Pass Christian	1,535	1,215
Pearl	2,776	1,926
Petal	3,205	1,859
Philadelphia	781	717
Picayune	2,588	2,634
Pontotoc	1,700	1,248
Richton	422	395
Senatobia	1,157	753
Starkville	3,421	1,864
Tupelo	5,566	3,715
West Point	2,227	2,229
Winona	594	619
Yazoo City	988	1,027
Totals	113,392	94,292

Calendar Year 2015

Homestead Exemption Reimbursements

By County

*Revised

County	County Regular Applicants	Municipality Elderly & Disabled	County	County Regular Applicants	Municipality Elderly & Disabled
Adams	\$701,577	\$295,233	Lincoln	\$600,012	\$212,082
Alcorn	\$711,397	\$283,744	Lowndes	\$968,988	\$382,586
Amite	\$320,316	\$35,027	Madison	\$2,272,268	\$201,274
Attala	\$340,825	\$133,533	Marion	\$483,707	\$79,751
Benton	\$210,982	\$21,097	Marshall	\$730,769	\$112,783
Bolivar	\$638,779	\$369,716	Monroe	\$685,984	\$308,609
Calhoun	\$364,344	\$98,328	Montgomery	\$217,252	\$133,481
Carroll	\$290,107	\$27,068	Neshoba	\$527,398	\$59,596
Chickasaw	\$240,333	\$124,438	Newton	\$524,254	\$115,025
Choctaw	\$220,846	\$38,530	Noxubee	\$228,653	\$82,942
Claiborne	\$178,545	\$21,587	Oktibbeha	\$505,942	\$200,187
Clarke	\$424,556	\$92,152	Panola	\$749,259	\$203,336
Clay	\$215,833	\$164,687	Pearl River	\$1,079,405	\$222,396
Coahoma	\$345,672	\$283,824	Perry	\$231,781	\$30,888
Copiah	\$534,622	\$174,214	Pike	\$679,152	\$264,981
Covington	\$444,516	\$36,921	Pontotoc	\$578,063	\$15,671
Desoto	\$3,896,789	\$298,292	Prentiss	\$534,844	\$197,385
Forrest	\$904,561	\$608,373	Quitman	\$168,263	\$70,643
Franklin	\$202,850	\$27,365	Rankin	\$3,402,637	\$355,875
George	\$543,390	\$27,976	Scott	\$469,720	\$70,395
Greene	\$284,535	\$22,890	Sharkey	\$83,500	\$48,244
Grenada	\$256,214	\$177,280	Simpson	\$599,260	\$87,802
Hancock	\$921,938	\$428,392	Smith	\$403,263	\$38,547
Harrison	\$2,742,981	\$1,994,176	Stone	\$401,610	\$34,298
Hinds	\$2,866,265	\$2,450,990	Sunflower	\$443,076	\$294,306
Holmes	\$318,599	\$113,989	Tallahatchie	\$244,885	\$71,306
Humphreys	\$169,245	\$62,352	Tate	\$548,694	\$78,013
Issaquena	\$24,696	\$2,215	Tippah	\$558,238	\$40,724
Itawamba	\$611,055	\$62,327	Tishomingo	\$544,393	\$56,287
Jackson	\$2,148,066	\$956,363	Tunica	\$115,069	\$16,484
Jasper	\$417,174	\$33,469	Union	\$530,067	\$34,275
Jefferson	\$162,319	\$23,145	Walthall	\$376,317	\$42,210
Jefferson Davis	\$309,259	\$21,325	Warren	\$1,106,322	\$319,705
Jones	\$1,272,264	\$337,685	Washington	\$673,217	\$631,820
Kemper	\$208,279	\$21,204	Wayne	\$463,949	\$62,063
Lafayette	\$676,230	\$175,691	Webster	\$258,702	\$45,654
Lamar	\$1,231,082	\$119,085	Wilkinson	\$181,430	\$29,518
Lauderdale	\$1,282,870	\$591,869	Winston	\$227,415	\$92,355
Lawrence	\$329,632	\$39,289	Yalobusha	\$341,174	\$89,660
Leake	\$467,662	\$57,200	Yazoo	\$380,600	\$160,213
Lee	\$1,470,105	\$625,520			
Leflore	\$385,309	\$243,540	Totals	\$54,406,151	\$17,315,468

By Separate School District

Separate School District	Combined Regular, Elderly & Disabled
Aberdeen	\$104,225
Amory	\$122,230
Baldwyn	\$61,797
Bay St Louis	\$170,551
Biloxi	\$303,711
Booneville	\$63,687
Brookhaven	\$233,441
Canton	\$162,605
Clarksdale	\$156,281
Clinton	\$365,707
Columbia	\$108,102
Columbus	\$340,320
Corinth	\$149,377
Durant	\$21,891
Forest	\$81,123
Greenville	\$319,762
Greenwood	\$187,155
Grenada	\$256,214
Gulfport	\$383,251
Hattiesburg	\$278,754
Hazlehurst	\$114,489
Holly Springs	\$117,201
Houston	\$119,717
Jackson	\$2,105,302
Kosciusko	\$136,640
Laurel	\$194,039
Long beach	\$215,956
Louisville	\$227,415
McComb	\$200,300
Meridian	\$459,291
Moss Point	\$331,133
New Albany	\$119,831
Ocean Springs	\$360,341
Okolona	\$56,850
Oxford	\$250,568
Pascagoula	\$470,217
Pass Christian	\$132,954
Pearl	\$255,093
Petal	\$245,185
Philadelphia	\$72,456
Picayune	\$252,515
Pontotoc	\$142,091
Richton	\$39,228
Senatobia	\$92,489
Starkville	\$255,856
Tupelo	\$449,137
West Point	\$215,833
Winona	\$61,676
Yazoo City	\$97,453
Totals	\$11,661,441

Calendar Year 2015

Exempt Assessed Values Homestead Exemption

By County

By Separate School District

Exempt Assessed		Exempt Assessed		Exempt Assessed	
County	Value	County	Value	Separate School District	Value
Adams	\$39,591,868	Lincoln	\$49,296,942	Aberdeen	\$11,360,195
Alcorn	\$48,536,521	Lowndes	\$79,650,402	Amory	\$14,638,293
Amite	\$19,066,168	Madison	\$177,626,130	Baldwyn	\$7,327,187
Attala	\$27,308,952	Marion	\$33,999,102	Bay St Louis	\$24,729,051
Benton	\$10,069,164	Marshall	\$52,250,751	Biloxi	\$40,521,525
Bolivar	\$38,611,026	Monroe	\$52,685,484	Booneville	\$6,715,005
Calhoun	\$20,704,878	Montgomery	\$14,942,062	Brookhaven	\$25,911,285
Carroll	\$16,591,021	Neshoba	\$36,668,339	Canton	\$19,859,213
Chickasaw	\$20,681,069	Newton	\$29,291,752	Clarksdale	\$11,925,756
Choctaw	\$12,412,293	Noxubee	\$11,177,641	Clinton	\$53,053,790
Claiborne	\$8,804,814	Oktibbeha	\$51,868,279	Columbia	\$13,068,235
Clarke	\$23,769,493	Panola	\$42,486,282	Columbus	\$33,727,388
Clay	\$27,111,568	Pearl River	\$84,029,403	Corinth	\$17,691,614
Coahoma	\$21,932,678	Perry	\$15,629,361	Durant	\$1,759,981
Copiah	\$35,531,336	Pike	\$48,448,420	Forest	\$7,919,260
Covington	\$25,574,439	Pontotoc	\$40,658,594	Greenville	\$26,034,496
Desoto	\$290,914,108	Prentiss	\$34,749,459	Greenwood	\$16,854,185
Forrest	\$88,333,127	Quitman	\$6,967,151	Grenada	\$31,757,523
Franklin	\$11,241,597	Rankin	\$258,024,015	Gulfport	\$42,613,607
George	\$33,848,215	Scott	\$29,133,226	Hattiesburg	\$29,364,294
Greene	\$16,355,185	Sharkey	\$4,425,072	Hazlehurst	\$11,947,613
Grenada	\$31,757,523	Simpson	\$33,540,857	Holly Springs	\$14,253,333
Hancock	\$78,820,231	Smith	\$23,945,394	Houston	\$12,687,734
Harrison	\$256,208,390	Stone	\$23,579,161	Jackson	\$158,448,590
Hinds	\$290,904,940	Sunflower	\$23,474,539	Kosciusko	\$16,576,890
Holmes	\$14,468,229	Tallahatchie	\$12,043,243	Laurel	\$17,105,950
Humphreys	\$8,789,905	Tate	\$41,244,468	Long beach	\$26,097,809
Issaquena	\$1,336,828	Tippah	\$29,950,322	Louisville	\$26,512,769
Itawamba	\$32,945,504	Tishomingo	\$31,646,841	McComb	\$18,846,010
Jackson	\$206,821,170	Tunica	\$6,281,590	Meridian	\$41,488,862
Jasper	\$24,615,134	Union	\$37,657,818	Moss Point	\$27,851,343
Jefferson	\$7,856,509	Walthall	\$22,033,080	New Albany	\$14,439,270
Jefferson Davis	\$17,376,770	Warren	\$67,919,570	Ocean Springs	\$51,864,392
Jones	\$87,991,945	Washington	\$49,499,461	Okolona	\$5,671,054
Kemper	\$11,316,260	Wayne	\$27,992,565	Oxford	\$36,407,485
Lafayette	\$63,446,448	Webster	\$16,246,474	Pascagoula	\$49,085,651
Lamar	\$86,845,192	Wilkinson	\$9,361,629	Pass Christian	\$18,664,659
Lauderdale	\$103,539,741	Winston	\$26,512,769	Pearl	\$30,353,687
Lawrence	\$20,508,515	Yalobusha	\$17,551,400	Petal	\$33,142,255
Leake	\$26,943,349	Yazoo	\$26,656,137	Philadelphia	\$9,146,372
Lee	\$132,542,464			Picayune	\$31,597,651
Leflore	\$29,591,032	Totals	\$4,052,760,784	Pontotoc	\$16,810,765
				Richton	\$4,686,633
				Senatobia	\$13,471,288
				Starkville	\$36,893,418
				Tupelo	\$65,276,002
				West Point	\$27,111,568
				Winona	\$6,459,484
				Yazoo City	\$10,127,758
				Totals	\$1,269,858,178

Calendar Year 2015

Homestead Exemption Actual Tax Loss Combined County and Municipal School Districts

Calendar Year 2015

County	Regular	Elderly & Disabled	County	Regular	Elderly & Disabled
Adams	\$815,096	\$2,256,977	Lincoln	\$1,104,642	\$2,356,830
Alcorn	\$1,014,419	\$2,653,056	Lowndes	\$1,885,040	\$3,024,650
Amite	\$402,676	\$725,899	Madison	\$5,272,659	\$4,243,605
Attala	\$551,280	\$1,444,735	Marion	\$708,563	\$1,887,397
Benton	\$191,250	\$634,752	Marshall	\$1,178,927	\$2,864,835
Bolivar	\$879,476	\$1,942,998	Monroe	\$1,117,264	\$2,698,953
Calhoun	\$417,726	\$1,159,996	Montgomery	\$302,910	\$920,031
Carroll	\$353,652	\$810,745	Neshoba	\$819,520	\$1,730,957
Chickasaw	\$424,727	\$1,360,727	Newton	\$637,257	\$1,578,975
Choctaw	\$254,166	\$484,000	Noxubee	\$213,204	\$659,731
Claiborne	\$181,242	\$477,716	Oktibbeha	\$1,313,250	\$2,416,314
Clarke	\$503,543	\$1,076,082	Panola	\$904,818	\$2,598,936
Clay	\$554,934	\$1,430,477	Pearl River	\$1,781,611	\$4,652,113
Coahoma	\$478,020	\$1,134,413	Perry	\$337,406	\$775,971
Copiah	\$769,597	\$1,895,413	Pike	\$1,010,455	\$2,713,351
Covington	\$591,343	\$892,426	Pontotoc	\$983,212	\$1,461,043
Desoto	\$7,966,278	\$9,088,887	Prentiss	\$715,737	\$2,099,640
Forrest	\$2,053,672	\$4,673,498	Quitman	\$126,516	\$492,684
Franklin	\$233,767	\$560,522	Rankin	\$7,040,044	\$7,670,254
George	\$782,937	\$1,713,000	Scott	\$659,477	\$1,437,178
Greene	\$371,551	\$876,684	Sharkey	\$92,569	\$247,903
Grenada	\$671,246	\$1,488,860	Simpson	\$763,072	\$1,404,888
Hancock	\$1,756,650	\$3,141,684	Smith	\$524,957	\$1,059,211
Harrison	\$6,037,091	\$10,091,808	Stone	\$537,618	\$1,375,671
Hinds	\$7,458,468	\$12,065,207	Sunflower	\$516,948	\$1,261,006
Holmes	\$264,348	\$1,006,396	Tallahatchie	\$227,760	\$727,453
Humphreys	\$170,179	\$741,642	Tate	\$937,164	\$2,653,439
Issaquena	\$25,068	\$68,403	Tippah	\$633,189	\$1,801,614
Itawamba	\$714,528	\$1,931,223	Tishomingo	\$646,034	\$1,469,054
Jackson	\$4,873,023	\$9,341,704	Tunica	\$156,864	\$202,277
Jasper	\$516,578	\$1,165,785	Union	\$849,547	\$1,914,808
Jefferson	\$159,329	\$399,845	Walthall	\$425,579	\$1,342,452
Jefferson Davis	\$324,122	\$1,182,792	Warren	\$1,657,430	\$3,962,849
Jones	\$1,864,401	\$7,909,854	Washington	\$1,072,237	\$2,630,566
Kemper	\$214,328	\$571,639	Wayne	\$631,662	\$1,033,372
Lafayette	\$1,677,396	\$2,063,975	Webster	\$348,714	\$848,455
Lamar	\$2,380,017	\$5,116,181	Wilkinson	\$191,862	\$523,162
Lauderdale	\$2,451,407	\$4,781,551	Winston	\$528,390	\$1,338,223
Lawrence	\$428,339	\$1,077,890	Yalobusha	\$324,690	\$1,206,581
Leake	\$578,238	\$1,296,855	Yazoo	\$561,885	\$1,528,940
Lee	\$3,279,840	\$5,029,887			
Leflore	\$657,048	\$1,510,154	Total	\$96,033,679	\$186,091,710

Homestead Exemption Actual Tax Loss Municipalities: \$30,573,416

Municipality	Amount	Municipality	Amount	Municipality	Amount	Municipality	Amount
Abbeville	\$2,081	Duncan	\$6,900	Macon	\$89,609	Roxie	\$5,240
Aberdeen	\$213,206	Durant	\$48,158	Madison	\$406,362	Ruleville	\$88,275
Ackerman	\$49,528	Ecru	\$13,306	Magee	\$42,729	Sallis	\$974
Alligator	\$792	Eden	\$0	Magnolia	\$38,583	Saltillo	\$66,815
Amory	\$218,985	Edwards	\$18,544	Mantachie	\$0	Sandersville	\$11,630
Anguilla	\$20,248	Ellisville	\$74,033	Mantee	\$0	Sardis	\$44,903
Arcola	\$8,085	Enterprise	\$18,545	Marietta	\$2,899	Satartia	\$0
Artesia	\$4,170	Ethel	\$5,971	Marion	\$17,077	Schlater	\$0
Ashland	\$9,361	Eupora	\$35,155	Marks	\$49,532	Scooba	\$7,014
Baldwyn (Lee Cnty)	\$35,243	Falcon	\$832	Mathiston (Choctaw Cnty)	\$1,184	Sebastapol	\$2,009
Baldwyn (Prentiss Cnty)	\$35,368	Falkner	\$0	Mathiston (Webster Cnty)	\$8,785	Seminary	\$3,378
Bassfield	\$1,658	Farmington	\$55,640	Mayersville	\$7,256	Senatobia	\$104,304
Batesville	\$136,737	Fayette	\$40,041	Mccomb	\$245,432	Shannon	\$20,382
Bay Springs	\$30,478	Flora	\$28,305	Mccool	\$982	Shaw (Bolivar Cnty)	\$61,910
Bay St Louis	\$169,443	Florence	\$41,875	Mcclain	\$7,859	Shaw (Sunflower Cnty)	\$1,193
Beaumont	\$16,310	Flowood	\$63,417	Meadville	\$8,745	Shelby	\$59,758
Beauregard	\$1,189	Forest	\$29,200	Mendenhall	\$47,528	Sherman (Lee Cnty)	\$0
Belmont	\$30,333	Friars Point	\$28,794	Meridian	\$951,113	Sherman (Pontotoc Cnty)	\$7,498
Belzoni	\$112,171	Fulton	\$69,731	Merigold	\$27,661	Sherman (Union Cnty)	\$2,980
Benoit	\$7,016	Gattman	\$683	Metcalfe	\$11,588	Shubuta	\$12,844
Bentonla	\$3,151	Gautier	\$381,654	Mize	\$4,860	Shuquak	\$15,579
Beulah	\$6,228	Georgetown	\$6,140	Monticello	\$58,751	Sidon	\$0
Big Creek	\$1,605	Glen	\$0	Montrose	\$827	Silver Creek	\$3,106
Biloxi	\$682,530	Glendora	\$1,659	Moorehead	\$59,121	Silver City	\$2,261
Blue Mountain	\$6,964	Gloster	\$22,703	Morgan City	\$0	Slate Springs	\$1,050
Blue Springs	\$2,001	Golden	\$2,639	Morton	\$47,955	Sledge	\$12,811
Bolton	\$8,443	Goodman	\$7,609	Moss Point	\$558,080	Smithville	\$19,936
Booneville	\$196,110	Greenville	\$875,796	Mound Bayou	\$46,027	Snow Lake Shores	\$7,903
Boyle	\$7,623	Greenwood	\$340,178	Mt. Olive	\$17,986	Soso	\$0
Brandon	\$477,141	Grenada	\$476,761	Myrtle	\$9,657	Southaven	\$1,174,156
Braxton	\$1,206	Gulfport	\$1,253,516	N Carrollton	\$9,096	Starkville	\$202,055
Brookhaven	\$274,270	Gunnison	\$9,680	Natchez	\$419,716	State line (Greene Cnty)	\$3,178
Brooksville	\$38,404	Guntown	\$22,552	Nettleton (Lee Cnty)	\$22,689	State line (Wayne Cnty)	\$3,050
Bruce	\$27,555	Hatley	\$11,592	Nettleton (Monroe Cnty)	\$22,045	Stonewall	\$31,832
Bude	\$15,211	Hattiesburg (Forrest Cnty)	\$793,487	New Albany	\$34,498	Sturgis	\$8,115
Burnsville	\$10,623	Hattiesburg (Lamar Cnty)	\$73,489	New Augusta	\$11,383	Summit	\$41,025
Byhalia	\$17,117	Hazlehurst	\$86,009	New Hebron	\$8,054	Sumner	\$18,773
Byram	\$169,058	Heidelberg	\$8,035	Newton	\$69,415	Sumrall	\$26,859
Caledonia	\$3,491	Hernando	\$319,931	Noxapater	\$8,064	Sunflower	\$26,086
Calhoun City	\$43,461	Hickory	\$3,789	Oakland	\$7,674	Sylvarena	\$0
Canton	\$253,755	Hickory Flat	\$4,713	Ocean Springs	\$303,009	Taylor	\$2,389
Carrollton	\$10,060	Hollandale	\$79,937	Okolona	\$73,968	Taylorville	\$36,935
Carthage	\$55,857	Holly Springs	\$147,163	Olive Branch	\$816,575	Tchula	\$18,622
Cary	\$7,042	Horn Lake	\$438,310	Osyka	\$10,493	Terry	\$13,169
Centreville (Amite Cnty)	\$2,725	Houlka	\$9,242	Oxford	\$193,654	Thaxton	\$0
Centreville (Wilkinson Cnty)	\$23,900	Houston	\$77,439	Pace	\$12,931	Tishomingo	\$6,722
Charleston	\$84,233	Indianola	\$216,752	Pachuta	\$6,402	Toccpola	\$0
Chunky	\$3,355	Inverness	\$38,542	Paden	\$815	Tremont	\$0
Clarksdale	\$510,101	Isola	\$22,332	Pascagoula	\$487,370	Tunica	\$17,011
Cleveland	\$268,143	Itta Bena	\$38,215	Pass Christian	\$211,690	Tupelo	\$785,555
Clinton	\$665,323	Iuka	\$39,199	Paulding	\$0	Tutwiler	\$17,835
Coahoma	\$3,099	Jackson (Hinds Cnty)	\$3,649,093	Pearl	\$399,379	Tyertown	\$65,767
Coffeetown	\$26,864	Jackson (Madison Cnty)	\$518	Pelahatchie	\$18,247	Union (Neshoba Cnty)	\$8,318
Coldwater	\$29,481	Jonestown	\$30,531	Petal	\$293,365	Union (Newton Cnty)	\$29,860
Collins	\$17,894	Jumpertown	\$4,408	Philidelphia	\$80,659	Union (Pontotoc Cnty)	\$0
Columbia	\$82,523	Kilmichael	\$27,726	Picayune	\$285,333	Utica	\$7,437
Columbus	\$538,531	Kosciusko	\$143,850	Pickens	\$16,720	Vaiden	\$16,615
Como	\$30,754	Kossuth	\$0	Pittsboro	\$1,904	Vardaman	\$22,235
Corinth	\$314,557	Lake	\$543	Plantersville	\$22,226	Verona	\$38,416
Courtland	\$2,430	Lake	\$2,591	Polkville	\$0	Vicksburg	\$409,204
Crawford	\$6,502	Lambert	\$53,658	Pontotoc	\$0	Walls	\$9,199
Crenshaw (Panola Cnty)	\$10,270	Laurel	\$355,605	Pope	\$1,478	Walnut	\$3,173
Crenshaw (Quitman Cnty)	\$2,102	Leakesville	\$16,088	Poplarville	\$72,434	Walnut Grove	\$2,748
Crosby (Amite Cnty)	\$2,857	Learned	\$1,334	Port Gibson	\$31,946	Walthall	\$818
Crosby (Wilkinson Cnty)	\$3,880	Leland	\$90,594	Potts Camp	\$13,516	Water Valley	\$78,550
Crowder (Panola Cnty)	\$4,932	Lena	\$1,118	Prentiss	\$40,075	Waveland	\$153,120
Crowder (Quitman Cnty)	\$8,473	Lexington	\$50,369	Puckett	\$0	Waynesboro	\$77,072
Cruger	\$4,787	Liberty	\$13,171	Purvis	\$54,964	Webb	\$13,219
Crystal Springs	\$117,839	Long Beach	\$527,528	Quitman	\$63,081	Weir	\$5,573
D Lo	\$4,361	Louin	\$1,225	Raleigh	\$16,675	Wesson (Copiah Cnty)	\$26,182
Decatur	\$30,713	Louise	\$7,232	Raymond	\$16,321	Wesson (Lincoln Cnty)	\$770
Dekalb	\$19,460	Louisville	\$90,211	Renova	\$15,258	West	\$4,090
Derma	\$16,335	Lucedale	\$28,880	Richland	\$59,809	West Point	\$265,329
Diamondhead	\$367,260	Lula	\$3,996	Richton	\$26,999	Wiggins	\$42,873
D'iberville	\$138,505	Lumberton (Lamar Cnty)	\$48,117	Ridgeland	\$173,016	Winona	\$140,383
Doddsville	\$4,638	Lumberton (Pearl River Cnty)	\$0	Rienzi	\$13,076	Winstonville	\$13,941
Drew	\$52,450	Lyon	\$13,532	Ripley	\$32,198	Woodland	\$0
Duck Hill	\$28,041	Maben (Oktibbeha Cnty)	\$10,768	Rolling Fork	\$69,526	Woodville	\$18,069
Dumas	\$0	Maben (Webster Cnty)	\$4,614	Rosedale	\$69,114	Yazoo	\$324,175

Tennessee Valley Authority Payments to Counties and Municipalities

County		Municipality		Municipality	
Alcorn	\$189,848	Abbeville	\$2,090	Maben	\$3,194
Attalla	\$11,583	Aberdeen	\$86,943	Macon	\$15,882
Benton	\$0	Ackerman	\$6,452	Mantachie	\$5,746
Calhoun	\$36,513	Algoma	\$3,207	Mantee	\$709
Chickasaw	\$48,139	Amory	\$69,619	Marietta	\$2,776
Choctaw	\$46,911	Artesia	\$1,566	Mathiston	\$3,100
Clay	\$62,271	Ashland	\$7,136	Myrtle	\$2,300
Desoto	\$0	Baldwyn	\$26,043	Nettleton	\$9,806
Grenada	\$356,343	Batesville	\$124,432	New Albany	\$60,950
Itawamba	\$78,304	Belmont	\$13,545	Noxapater	\$2,794
Kemper	\$59,085	Big Creek	\$554	Oakland	\$218
Lafayette	\$207,523	Blue Mountain	\$4,969	Okolona	\$14,905
Leake	\$99,201	Blue Springs	\$2,056	Olive Branch	\$323,450
Lee	\$222,354	Booneville	\$81,821	Oxford	\$144,219
Lowndes	\$1,521,156	Brooksville	\$3,390	Paden	\$436
Marshall	\$114,369	Bruce	\$26,222	Philadelphia	\$81,501
Monroe	\$598,875	Burnsville	\$0	Pittsboro	\$1,092
Neshoba	\$126,248	Byhalia	\$17,886	Plantersville	\$4,469
Newton	\$23,670	Caledonia	\$6,322	Pontotoc	\$51,247
Noxubee	\$59,027	Calhoun City	\$9,602	Potts Camp	\$3,378
Oktibbeha	\$92,160	Carthage	\$1,241	Rienzi	\$1,393
Panola	\$81,008	Coffeeville	\$4,627	Ripley	\$37,556
Pontotoc	\$88,732	Columbus	\$198,513	Saltillo	\$27,967
Prentiss	\$54,007	Corinth	\$103,058	Scooba	\$4,732
Quitman	\$1,584	Crawford	\$1,196	Sebastopol	\$3,007
Rankin	\$81,021	Crowder	\$2,323	Shannon	\$9,084
Scott	\$54,603	Dekalb	\$7,752	Sherman	\$3,606
Tallahatchie	\$20,111	Derma	\$2,966	Shuqualak	\$1,581
Tate	\$32,993	Dumas	\$1,555	Slate Springs	\$503
Tippah	\$85,847	Ecru	\$15,320	Smithville	\$3,562
Tishomingo	\$1,299,278	Eupora	\$18,061	Snow Lake Shores	\$1,305
Tunica	\$134	Falkner	\$8,159	Southaven	\$7,442
Union	\$125,298	Farmington	\$1,553	Starkville	\$203,617
Webster	\$27,921	Flowood	\$3,840	Sturgis	\$1,161
Winston	\$48,053	Forest	\$4,021	Taylor	\$1,418
Yalobusha	\$42,874	French Camp	\$1,564	Thaxton	\$2,306
Total	\$5,997,047	Fulton	\$52,144	Tishomingo	\$2,346
		Gattman	\$413	Toccopola	\$719
		Glenn	\$1,711	Tremont	\$2,214
		Golden	\$2,143	Tupelo	\$410,086
		Grenada	\$5,668	Union	\$276
		Guntown	\$10,583	Vardaman	\$7,201
		Hatley	\$2,213	Verona	\$11,062
		Hickory Flat	\$2,883	Walnut	\$4,334
		Holly Springs	\$60,831	Walnut Grove	\$6,652
		Houlka	\$3,975	Walthall	\$664
		Houston	\$33,256	Water Valley	\$31,101
		Iuka	\$23,703	Weir	\$1,331
		Jumpertown	\$1,878	West Point	\$56,789
		Kosciusko	\$248	Woodland	\$786
		Kossuth	\$1,776		
		Lake	\$46		
		Louisville	\$43,243	Total	\$2,694,289

Note: Beginning in fiscal year 2016 the Department of Revenue remits an annual payment in December from TVA collections instead of prior fiscal years bi-annual payments in June and December. The amounts reported are the total amounts transferred and paid in December of fiscal year 2016 and is the second payment of proceeds from TVA's 2016 fiscal year. The first payment was made in June of fiscal year 2015.

Tennessee Valley Authority Payments to School Districts

Alcorn CSD	\$62,231	Aberdeen SSD	\$60,273
Attalla CSD	\$1,311	Amory SSD	\$72,172
Benton CSD	\$3,775	Baldwyn SSD	\$11,359
Calhoun CSD	\$28,217	Booneville SSD	\$15,640
Chickasaw CSD	\$6,113	Coffeeville SPD	\$8,985
Choctaw CSD	\$19,814	Columbus SSD	\$285,187
Clay CSD	\$0	Corinth SSD	\$40,451
Desoto CSD	\$110,297	Forest SSD	\$5,530
Itawamba CSD	\$46,162	Grenada SSD	\$120,670
Kemper CSD	\$23,856	Holly Springs SSD	\$20,914
Lafayette CSD	\$48,141	Houston SSD	\$20,179
Leake CSD	\$34,925	Kosciusko SSD	\$2,633
Lee CSD	\$109,407	Louisville SSD	\$31,607
Lowndes CSD	\$300,048	Nettleton Line SPD	\$36,349
Marshall CSD	\$44,574	New Albany SSD	\$29,083
Monroe CSD	\$98,324	Newton SPD	\$2,509
Neshoba CSD	\$46,918	Okolona SSD	\$9,755
Newton CSD	\$4,155	Oxford SSD	\$70,275
Noxubee CSD	\$26,709	Panola North SPD	\$19,576
Oktibbeha CSD	\$17,569	Panola South SPD	\$49,116
Pontotoc CSD	\$33,161	Pearl SSD	\$4,862
Prentiss CSD	\$31,496	Philadelphia SSD	\$16,658
Quitman CSD	\$1,090	Pontotoc SSD	\$21,272
Rankin CSD	\$23,425	Senatobia SSD	\$4,397
Scott CSD	\$15,019	Starkville SSD	\$82,710
Tate CSD	\$6,601	Tallahatchie East SPD	\$4,071
Tishomingo CSD	\$447,562	Tallahatchie West SPD	\$2,633
Tunica CSD	\$45	Tippah North SPD	\$15,023
Union CSD	\$35,099	Tippah South SPD	\$31,093
Webster CSD	\$16,185	Tupelo SSD	\$108,680
Winston	\$0	Union SPD	\$7,169
Yalobusha	\$0	Water Valley SPD	\$17,288
		West Point SSD	\$78,335
Total	\$1,642,229	Total	\$1,306,456

CSD - County School District

SSD - Separate School District

SPD- Special School District

Note: Beginning in fiscal year 2016 the Department of Revenue remits an annual payment in December from TVA collections instead of prior fiscal years bi-annual payments in June and December. The amounts reported are the total amounts transferred and paid in December of fiscal year 2016 and is the second payment of proceeds from TVA's 2016 fiscal year. The first payment was made in June of fiscal year 2015.

Rail Car In Lieu Distributions to Counties

County	Distribution	County	Distribution
Adams	\$39,256	Leflore	\$155,953
Alcorn	\$160,024	Lincoln	\$160,492
Amite	\$0	Lowndes	\$236,822
Attala	\$0	Madison	\$137,308
Benton	\$67,368	Marion	\$62,439
Bolivar	\$0	Marshall	\$178,863
Calhoun	\$0	Monroe	\$241,108
Carroll	\$70,096	Montgomery	\$95,130
Chickasaw	\$33,782	Neshoba	\$83,441
Choctaw	\$40,854	Newton	\$125,191
Claiborne	\$0	Noxubee	\$57,179
Clarke	\$107,579	Oktibbeha	\$61,251
Clay	\$85,857	Panola	\$76,798
Coahoma	\$89,032	Pearl River	\$97,877
Copiah	\$68,830	Perry	\$44,185
Covington	\$56,731	Pike	\$114,573
Desoto	\$103,702	Pontotoc	\$4,968
Forrest	\$185,195	Prentiss	\$38,555
Franklin	\$79,525	Quitman	\$67,661
George	\$92,597	Rankin	\$178,006
Greene	\$21,586	Scott	\$68,440
Grenada	\$64,134	Sharkey	\$0
Hancock	\$76,603	Simpson	\$71,752
Harrison	\$171,265	Smith	\$27,918
Hinds	\$263,590	Stone	\$36,178
Holmes	\$128,405	Sunflower	\$51,140
Humphreys	\$0	Tallahatchie	\$95,715
Issaquena	\$0	Tate	\$38,243
Itawamba	\$24,742	Tippah	\$35,925
Jackson	\$203,586	Tishomingo	\$125,132
Jasper	\$67,972	Tunica	\$36,977
Jefferson	\$0	Union	\$80,129
Jeff Davis	\$2,007	Walthall	\$0
Jones	\$106,858	Warren	\$137,484
Kemper	\$58,524	Washington	\$74,849
Lafayette	\$48,939	Wayne	\$30,197
Lamar	\$56,186	Webster	\$49,854
Lauderdale	\$315,100	Wilkinson	\$0
Lawrence	\$84,746	Winston	\$59,848
Leake	\$0	Yalobusha	\$46,854
Lee	\$141,049	Yazoo	\$113,774
Total County Disbursements		\$6,513,927	
3% Administration Fee		\$201,799	
Total Collections		\$6,715,726	

Grand Gulf Nuclear In Lieu Disbursements

County	Amount	Municipality	Amount	Municipality	Amount
Adams	\$60,088	Alligator	\$1,137	Lula	\$1,826
Amite	\$42,316	Anguilla	\$4,616	Lyon	\$159
Attala	\$62,414	Arcola	\$3,160	Madison	\$250,678
Bolivar	\$98,514	Beauregard	\$1,914	Magee	\$43,066
Calhoun	\$93	Belzoni	\$20,177	Magnolia	\$65,942
Carroll	\$7,209	Benoit	\$3,114	Marks	\$13,458
Choctaw	\$807	Bentonia	\$2,524	McComb	\$157,750
Claiborne	\$7,858,925	Beulah	\$1,784	McCool	\$820
Coahoma	\$23,228	Bolton	\$5,554	Meadville	\$8,469
Copiah	\$122,569	Boyle	\$4,866	Mendenhall	\$26,369
Covington	\$1,477	Brandon	\$156,463	Merigold	\$4,708
Desoto	\$241,006	Braxton	\$1,074	Metcalfe	\$895
Franklin	\$16,041	Brookhaven	\$173,189	Mize	\$3,321
Grenada	\$88,709	Bude	\$13,884	Monticello	\$17,394
Hinds	\$271,322	Byram	\$76,272	Moorhead	\$15,147
Holmes	\$29,969	Canton	\$52,413	Morgan City	\$1,032
Humphreys	\$23,073	Carrollton	\$2,378	Morton	\$57,867
Issaquena	\$15,766	Carthage	\$44,722	Mound Bayou	\$10,640
Jefferson Davis	\$393	Cary	\$3,192	Mt. Olive	\$7,661
Jefferson	\$7,134	Centreville	\$16,796	Natchez	\$193,448
Lawrence	\$5,378	Charleston	\$22,059	New Hebron	\$4,030
Leake	\$9,707	Clarksdale	\$14,836	North Carrollton	\$4,750
Leflore	\$18,103	Cleveland	\$125,300	Oakland	\$3,014
Lincoln	\$140,710	Clinton	\$184,954	Osyka	\$4,670
Madison	\$595,624	Coahoma	\$1,726	Pace	\$2,414
Montgomery	\$14,741	Coldwater	\$13,652	Pearl	\$202,334
Panola	\$50,055	Como	\$9,515	Pelahatchie	\$27,586
Pike	\$169,173	Courtland	\$2,939	Pickens	\$23,114
Quitman	\$25,916	Crenshaw	\$5,857	Pope	\$2,373
Rankin	\$405,871	Crosby	\$2,070	Port Gibson	\$177,406
Scott	\$5,758	Cruger	\$2,063	Prentiss	\$15,520
Sharkey	\$6,124	Crystal Springs	\$45,554	Raleigh	\$12,495
Simpson	\$43,676	D'Lo	\$3,155	Raymond	\$17,429
Smith	\$5,689	Doddsville	\$906	Renova	\$3,236
Sunflower	\$61,945	Drew	\$12,067	Richland	\$122,580
Tallahatchie	\$32,700	Duck Hill	\$4,095	Ridgeland	\$353,933
Tate	\$98,814	Duncan	\$2,761	Rolling Fork	\$21,161
Tunica	\$240,415	Durant	\$2,046	Rosedale	\$12,242
Walthall	\$10,714	Eden	\$665	Roxie	\$2,665
Warren	\$239,935	Edwards	\$4,901	Ruleville	\$23,509
Washington	\$69,871	Ethel	\$2,513	Sallis	\$2,222
Webster	\$3,268	Falcon	\$655	Sardis	\$15,745
Wilkinson	\$25,839	Fayette	\$15,185	Schlater	\$2,010
Yalobusha	\$5,095	Flora	\$15,187	Senatobia	\$112,463
Yazoo	\$17,376	Florence	\$23,415	Shaw	\$10,123
		Flowood	\$419,790	Shelby	\$13,594
Total Counties	\$11,273,549	Friars Point	\$7,953	Sidon	\$2,185
		Georgetown	\$2,610	Silver City	\$1,733
		Glendora	\$1,186	Silver Creek	\$1,743
		Gloster	\$13,065	Sledge	\$3,376
		Goodman	\$9,369	Southaven	\$530,225
		Greenville	\$351,244	Summit	\$19,515
		Greenwood	\$2,847	Sumner	\$3,365
		Grenada	\$166,305	Sunflower	\$4,300
		Gunnison	\$3,309	Tchula	\$11,550
		Hazlehurst	\$58,084	Terry	\$8,205
		Hernando	\$119,930	Tunica	\$14,993
		Hollandale	\$12,169	Tutwiler	\$6,126
		Horn Lake	\$174,881	Tylertown	\$20,657
		Indianola	\$86,405	Utica	\$4,573
		Inverness	\$6,743	Vaiden	\$5,028
		Isola	\$4,114	Vicksburg	\$501,470
		Jackson	\$1,607,009	Walls	\$8,245
		Jonestown	\$13,773	Webb	\$4,804
		Kilmichael	\$5,642	Wesson	\$17,546
		Kosciusko	\$9,492	West	\$1,963
		Lambert	\$7,060	Winona	\$31,994
		Learned	\$773	Winstonville	\$1,661
		Leland	\$1,503	Woodville	\$15,203
		Lexington	\$19,453	Yazoo City	\$8,838
		Liberty	\$9,904		
		Louise	\$1,967	Total Municipalities	\$7,526,451
Total Payments To Counties	\$11,273,549				
Total Payments To Municipalities	\$7,526,451				
Total Payments To General Fund	\$1,200,000				
Total Disbursements	\$20,000,000				

Ad Valorem Assessment Calendar Year 2015

Personal Property

Species	Assessed Value	Percentage of Assessed Value	Assessed Valuation Subject Only to § 27-65-13 & School Tax	Percentage of Assessed Value	Sum of Valuations Including § 27-65-13 & School Tax
A. Automobiles	\$3,649,934,675	45.42%			
B. Mobile Homes	\$122,489,337	1.52%			
1. Furniture & Fixtures	\$821,789,861	10.23%			
2. Machinery & Equipment	\$1,695,928,194	21.10%			
3. Leased Equipment	\$202,097,858	2.51%			
4. Inventories	\$1,019,435,817	12.69%			
5. Banks	\$2,321,119	0.03%			
6. In Lieu	\$501,516,859	6.24%			
7. Miscellaneous	\$20,631,624	0.26%			
C: Total Value	\$8,036,145,344	100.00%	\$783,833,691	9.75%	\$8,819,979,035
D: Personal Property Valuation as a Percentage of Total Assessment:				29.65%	

Real Property

Species	Assessed Value	Percentage of Assessed Value	Assessed Valuation Subject Only to § 27-65-13 & School Tax	Percentage of Assessed Value	Sum of Valuations Including § 27-65-13 & School Tax
1. Class 1 Lands	\$1,208,249,145	7.52%			
2. Class 1 Improvements	\$5,714,170,122	35.55%			
3. Cultivable Land	\$1,016,798,811	6.33%			
4. Building & Improvements County Lands	\$1,687,667,460	10.50%			
5. Uncultivable Land	\$513,946,410	3.20%			
6. Real Estate In Cities, Towns & Villages	\$1,592,248,199	9.91%			
7. Building & Improvements thereon	\$4,102,770,239	25.53%			
8. In Lieu (§ 27-31-104)	\$235,533,232	1.47%			
A. Total	\$16,071,383,618	100.00%	\$328,423,313	2.04%	\$16,399,806,931
B: Real Property Valuation as a Percentage of Total Assessment:				59.30%	

Public Utilities

Species	Assessed Value	Percentage of Assessed Value	Assessed Valuation Subject Only to § 27-65-13 & School Tax	Percentage of Assessed Value	Sum of Valuations Including § 27-65-13 & School Tax
1. Electric*	\$1,190,734,397	39.77%			
2. Oil & Gas	\$1,321,000,900	44.13%			
3. Telephone	\$285,930,000	9.55%			
4. Transportation*	\$196,098,010	6.55%			
5. Total	\$2,993,763,307	100.00%			\$2,993,763,307
6. Public Utility Valuation as a Percentage of Total Assessment:				11.05%	

Summary

1. Total Assessment (Excluding 27-39-329 & School Taxes)	\$27,101,292,269
2. Total Assessment Subject To 27-39-329 And School Tax Only:	\$1,112,257,004
3. Grand Total Assessment (Sum Of Valuations Subject To All Taxes)	\$28,213,549,273

* Includes \$0 Assessed Value Subject to In Lieu Tax Only

The information provided above is a compilation of data from numerous outside sources and correct to extent of its source documents.

Assessment of Public Utilities by Class Calendar Year 2015

County	Electric	Oil & Gas	Telephone	Transportation	Total
ADAMS	\$10,007,339	\$3,268,298	\$3,322,240	\$137,129	\$16,735,006
ALCORN	\$0	\$4,962,942	\$3,708,506	\$3,656,986	\$12,328,434
AMITE	\$3,828,032	\$6,257,721	\$1,034,365	\$0	\$11,120,118
ATTALA	\$36,202,844	\$38,416,109	\$1,772,263	\$0	\$76,391,216
BENTON	\$0	\$3,405,642	\$986,535	\$1,057,795	\$5,449,972
BOLIVAR	\$11,910,200	\$11,097,351	\$2,479,939	\$0	\$25,487,490
CALHOUN	\$9,428	\$3,289,395	\$26	\$0	\$3,298,849
CARROLL	\$908,956	\$1,404,775	\$1,085,628	\$370,107	\$3,769,466
CHICKASAW	\$0	\$1,381,192	\$1,084,715	\$628,770	\$3,094,677
CHOCTAW	\$1,847,303	\$3,770,024	\$935,961	\$860,966	\$7,414,254
CLAIBORNE	\$6,069,821	\$13,167,760	\$1,235,091	\$0	\$20,472,672
CLARKE	\$5,675,650	\$70,151,438	\$1,670,145	\$2,574,453	\$80,071,686
CLAY	\$865	\$6,860,233	\$1,495,030	\$1,193,201	\$9,549,329
COAHOMA	\$3,382,415	\$25,348,650	\$2,392,445	\$0	\$31,123,510
COPIAH	\$4,944,018	\$44,975,848	\$2,441,220	\$6,099,603	\$58,460,689
COVINGTON	\$2,560,122	\$82,028,858	\$1,579,805	\$3,713,286	\$89,882,071
DESOTO	\$27,589,220	\$10,260,282	\$2,987,595	\$2,136,730	\$42,973,827
FORREST	\$19,281,810	\$32,423,770	\$9,450,945	\$5,183,122	\$66,339,647
FRANKLIN	\$7,390,135	\$3,891,342	\$1,681,602	\$271,247	\$13,234,326
GEORGE	\$2,672,100	\$44,910,023	\$2,889,653	\$3,401,920	\$53,873,696
GREENE	\$1,355,995	\$29,816,501	\$176,667	\$1,240,162	\$32,589,325
GRENADA	\$8,731,185	\$3,633,525	\$2,189,526	\$220,870	\$14,775,106
HANCOCK	\$9,480,810	\$22,851,852	\$5,043,437	\$2,033,197	\$39,409,296
HARRISON	\$144,092,295	\$8,773,407	\$25,478,980	\$7,020,970	\$185,365,652
HINDS	\$129,929,009	\$70,614,765	\$49,018,582	\$10,743,099	\$260,305,455
HOLMES	\$6,133,945	\$18,177,443	\$1,980,355	\$6,357,681	\$32,649,424
HUMPHREYS	\$1,721,568	\$25,381,843	\$1,002,293	\$0	\$28,105,704
ISSAQUENA	\$152,090	\$5,585,867	\$181,003	\$0	\$5,918,960
ITAWAMBA	\$0	\$5,005,117	\$111,089	\$306	\$5,116,512
JACKSON	\$265,874,000	\$76,074,288	\$10,576,813	\$5,204,369	\$357,729,470
JASPER	\$6,011,240	\$59,190,417	\$566,800	\$2,376,947	\$68,145,404
JEFFERSON	\$2,208,295	\$2,306,599	\$680,199	\$0	\$5,195,093
JEFFERSON DAVIS	\$1,131,784	\$40,730,681	\$101,641	\$12,199	\$41,976,305
JONES	\$14,103,085	\$26,278,901	\$4,480,762	\$4,450,351	\$49,313,099
KEMPER	\$138,151,597	\$4,830,236	\$1,240,291	\$1,195,870	\$145,417,994
LAFAYETTE	\$0	\$4,109,715	\$4,282,608	\$41,499	\$8,433,822
LAMAR	\$6,975,820	\$11,865,874	\$2,893,950	\$2,767,302	\$24,502,946
LAUDERDALE	\$35,866,910	\$21,061,865	\$9,031,272	\$8,106,715	\$74,066,762
LAWRENCE	\$1,662,084	\$13,278,702	\$1,132,155	\$768,020	\$16,840,961
LEAKE	\$1,827,981	\$2,361,754	\$1,861,985	\$900	\$6,052,620
LEE	\$0	\$5,505,281	\$8,766,987	\$4,045,678	\$18,317,946
LEFLORE	\$2,932,437	\$5,882,654	\$5,541,136	\$8,728,804	\$23,085,031
LINCOLN	\$8,441,088	\$2,434,868	\$3,372,490	\$6,426,003	\$20,674,449
LOWNDES	\$0	\$15,452,176	\$6,613,910	\$5,669,911	\$27,735,997
MADISON	\$27,486,478	\$10,390,516	\$8,223,596	\$2,646,558	\$48,747,148
MARION	\$2,240,485	\$15,038,906	\$2,169,991	\$383,320	\$19,832,702
MARSHALL	\$0	\$5,976,783	\$2,282,561	\$3,564,253	\$11,823,597
MONROE	\$0	\$35,063,946	\$4,050,534	\$6,157,476	\$45,271,956
MONTGOMERY	\$2,500,718	\$425,165	\$1,456,994	\$503,194	\$4,886,071
NESHOMA	\$196,585	\$259,269	\$2,214,042	\$1,659,791	\$4,329,687
NEWTON	\$4,889,075	\$316,321	\$1,623,072	\$2,505,775	\$9,334,243
NOXUBEE	\$0	\$9,774,992	\$1,029,865	\$1,177,383	\$11,982,240
OKTIBBEHA	\$0	\$3,177,062	\$4,602,857	\$1,274,889	\$9,054,808
PANOLA	\$4,624,416	\$16,547,425	\$2,973,314	\$1,597,156	\$25,742,311
PEARL RIVER	\$7,763,465	\$12,003,007	\$5,223,561	\$4,856,121	\$29,846,154
PERRY	\$2,430,620	\$36,094,522	\$1,304,134	\$1,050,484	\$40,879,760
PIKE	\$7,259,011	\$9,832,670	\$3,711,042	\$6,090,451	\$26,893,174
PONTOTOC	\$0	\$730,249	\$1,857,673	\$228,338	\$2,816,260
PRENTISS	\$0	\$238,911	\$1,777,873	\$813,647	\$2,830,431
QUITMAN	\$1,752,871	\$21,266,747	\$646,172	\$6,467,501	\$30,133,291
RANKIN	\$22,946,816	\$28,778,997	\$12,285,513	\$11,146,177	\$75,157,503
SCOTT	\$5,148,153	\$443,288	\$2,154,214	\$1,321,015	\$9,066,670
SHARKEY	\$1,809,028	\$7,135,198	\$519,111	\$0	\$9,463,337
SIMPSON	\$3,963,344	\$47,490,928	\$2,468,758	\$3,677,457	\$57,600,487
SMITH	\$1,698,208	\$27,790,265	\$711,372	\$161,234	\$30,361,079
STONE	\$4,000,915	\$1,533,617	\$2,593,794	\$760,997	\$8,889,323
SUNFLOWER	\$7,556,171	\$8,303,741	\$1,701,250	\$680,134	\$18,241,296
TALLAHATCHIE	\$2,700,240	\$6,250,758	\$931,683	\$5,101,402	\$14,984,083
TATE	\$4,214,418	\$4,205,192	\$1,943,619	\$1,417,954	\$11,781,183
TIPPAH	\$0	\$1,792,875	\$2,063,959	\$52,429	\$3,909,263
TISHOMINGO	\$0	\$66,979	\$1,499,978	\$2,123,849	\$3,690,806
TUNICA	\$5,817,974	\$3,304,469	\$1,142,702	\$4,272,658	\$14,537,803
UNION	\$0	\$2,705,636	\$1,671,646	\$2,851,605	\$7,228,887
WALTHALL	\$3,511,041	\$18,381,762	\$1,238,837	\$0	\$23,131,640
WARREN	\$75,780,063	\$23,179,064	\$5,280,527	\$2,399,151	\$106,638,805
WASHINGTON	\$49,209,673	\$35,074,954	\$4,337,113	\$903,129	\$89,524,869
WAYNE	\$2,742,985	\$7,447,427	\$1,376,927	\$27,508	\$11,594,847
WEBSTER	\$137,939	\$703,271	\$837,200	\$349,078	\$2,027,488
WILKINSON	\$1,667,051	\$1,510,810	\$925,618	\$0	\$4,103,479
WINSTON	\$0	\$10,013,012	\$1,372,563	\$1,097,404	\$12,482,979
YALOBUSHA	\$2,057,202	\$2,654,502	\$920,344	\$146,217	\$5,778,265
YAZOO	\$3,565,976	\$12,621,680	\$2,247,351	\$7,936,107	\$26,371,114
Subject To In Lieu Tax*	\$512,000,000			\$52,437,421	\$564,437,421
Total	\$1,702,734,397	\$1,321,000,900	\$285,930,000	\$248,535,431	\$3,558,200,728

*Grand Gulf & Private Railcar Assessments

Assessment of Personal Property by Category Calendar Year 2015

County	Automobiles	Mobile Homes	Furniture & Fixtures	Machinery & Equipment	Leased Equipment	Inventories	Banks	In Lieu
Adams	\$38,209,180	\$1,333,551	\$12,957,013	\$12,350,162	\$6,125,721	\$10,282,481	\$0	\$1,815
Alcorn	\$34,491,365	\$627,290	\$7,133,994	\$11,489,353	\$1,376,517	\$18,564,721	\$0	\$0
Amite	\$21,150,885	\$1,682,269	\$805,632	\$2,950,523	\$1,527,308	\$895,117	\$0	\$0
Attala	\$22,894,786	\$796,293	\$3,181,566	\$3,183,289	\$423,503	\$3,799,447	\$0	\$0
Benton	\$7,091,130	\$328,613	\$975,335	\$225,825	\$47,999	\$698,165	\$0	\$0
Bolivar	\$39,344,169	\$555,526	\$9,714,859	\$4,024,851	\$1,825,670	\$11,812,558	\$563,858	\$0
Calhoun	\$16,634,709	\$471,626	\$2,259,446	\$2,944,498	\$349,488	\$3,495,198	\$0	\$0
Carroll	\$17,745,690	\$471,826	\$969,320	\$699,966	\$311,005	\$483,901	\$70,574	\$0
Chickasaw	\$15,761,337	\$1,051,435	\$1,679,212	\$2,585,551	\$1,087,625	\$7,234,525	\$0	\$0
Choctaw	\$10,950,042	\$585,317	\$466,841	\$162,128,847	\$393,990	\$5,288,866	\$0	\$0
Claiborne	\$9,747,832	\$1,068,679	\$764,056	\$1,267,436	\$344,214	\$12,154,919	\$0	\$0
Clarke	\$23,276,417	\$1,738,593	\$683,204	\$4,408,277	\$432,979	\$1,566,703	\$0	\$0
Clay	\$22,281,526	\$1,172,082	\$3,283,236	\$3,152,294	\$557,822	\$4,630,647	\$0	\$0
Coahoma	\$27,169,891	\$470,384	\$10,080,345	\$1,677,406	\$3,887,045	\$8,257,684	\$0	\$0
Copiah	\$31,889,429	\$2,538,537	\$5,745,088	\$8,595,553	\$761,046	\$6,042,239	\$0	\$0
Covington	\$26,529,606	\$1,979,999	\$2,045,724	\$19,524,350	\$1,367,861	\$12,695,508	\$0	\$0
Desoto	\$242,435,138	\$876,452	\$44,601,464	\$44,484,923	\$6,167	\$60,362,268	\$4	\$6,445,164
Forrest	\$72,677,382	\$2,804,379	\$24,310,540	\$16,947,811	\$7,247,100	\$45,025,511	\$6,999	\$0
Franklin	\$11,149,395	\$1,062,905	\$1,573,467	\$2,124,403	\$750,380	\$811,532	\$0	\$0
George	\$30,405,954	\$1,748,645	\$2,492,572	\$462,991	\$1,473,871	\$2,815,806	\$0	\$0
Greene	\$15,546,638	\$1,182,516	\$2,050,660	\$6,019,420	\$226,480	\$712,690	\$0	\$0
Grenada	\$29,068,461	\$515,138	\$4,021,521	\$12,078,502	\$2,790,775	\$6,623,992	\$0	\$0
Hancock	\$58,421,553	\$1,488,398	\$15,144,587	\$36,046,964	\$2,475,811	\$8,963,491	\$0	\$0
Harrison	\$227,338,684	\$5,497,343	\$103,421,336	\$47,107,064	\$17,343,330	\$54,023,148	\$0	\$0
Hinds	\$237,683,698	\$2,829,714	\$72,128,009	\$51,475,035	\$19,659,989	\$78,282,248	\$0	\$0
Holmes	\$18,527,433	\$1,613,906	\$2,777,404	\$1,294,504	\$738,554	\$2,614,145	\$441	\$0
Humphreys	\$8,288,790	\$276,518	\$1,381,160	\$874,396	\$166,973	\$851,427	\$0	\$0
Issaquena	\$2,291,937	\$175,622	\$19,059	\$593,987	\$94,590	\$5,141	\$0	\$0
Itawamba	\$26,118,942	\$666,117	\$1,916,796	\$8,032,343	\$182,442	\$3,268,927	\$343,435	\$0
Jackson	\$171,797,235	\$3,990,039	\$12,952,729	\$536,374,281	\$10,920,917	\$27,978,768	\$0	\$154,328
Jasper	\$21,972,114	\$2,247,890	\$1,543,593	\$11,890,779	\$8,492,718	\$2,931,458	\$0	\$0
Jefferson	\$8,110,902	\$931,570	\$278,540	\$879,970	\$245,340	\$290,650	\$257,500	\$0
Jefferson Davis	\$14,044,902	\$1,062,710	\$2,659,340	\$400,160	\$190,041	\$803,399	\$0	\$405
Jones	\$87,772,727	\$6,363,368	\$12,444,910	\$24,887,840	\$3,779,770	\$30,819,960	\$10,790	\$0
Kemper	\$6,703,741	\$93,211	\$645,713	\$1,174,938	\$1,360,475	\$1,504,951	\$0	\$0
Lafayette	\$65,282,704	\$1,508,486	\$9,284,581	\$15,801,444	\$5,826,569	\$12,307,354	\$0	\$0
Lamar	\$88,252,755	\$2,947,661	\$23,576,728	\$609,489	\$2,639,723	\$17,972,067	\$0	\$0
Lauderdale	\$85,272,922	\$2,944,731	\$33,102,539	\$3,228,790	\$3,517,175	\$29,295,499	\$0	\$0
Lawrence	\$18,465,033	\$963,661	\$1,290,216	\$35,834,372	\$1,280,442	\$3,210,901	\$0	\$0
Leake	\$25,716,903	\$1,130,499	\$2,721,593	\$3,343,415	\$1,547,346	\$2,454,038	\$104,707	\$0
Lee	\$113,036,870	\$2,512,324	\$24,324,566	\$35,483,174	\$9,667,002	\$52,523,296	\$103,987	\$25,536,784
Leflore	\$31,576,946	\$462,588	\$7,659,791	\$7,891,906	\$1,334,452	\$13,760,076	\$0	\$0
Lincoln	\$53,022,466	\$2,784,474	\$25,414,954	\$2,565,524	\$1,514,144	\$6,878,242	\$435	\$0
Lowndes	\$76,299,904	\$2,250,834	\$16,988,835	\$199,944,043	\$5,671,809	\$50,788,043	\$0	\$265,235,315
Madison	\$216,318,747	\$1,371,229	\$61,277,300	\$41,213,740	\$4,965,250	\$44,248,680	\$0	\$43,581,880
Marion	\$31,872,942	\$2,356,015	\$4,529,260	\$2,432,205	\$948,988	\$5,175,803	\$0	\$0
Marshall	\$31,624,439	\$1,692,291	\$4,551,611	\$7,712,643	\$446,192	\$4,609,087	\$0	\$19,410,586
Monroe	\$39,661,262	\$1,931,269	\$4,356,705	\$28,025,488	\$3,455,668	\$28,632,523	\$0	\$9,836,119
Montgomery	\$12,080,576	\$293,924	\$1,066,056	\$670,947	\$305,385	\$1,614,853	\$0	\$0
Neshoba	\$31,275,200	\$1,492,600	\$3,922,043	\$4,379,522	\$2,223,619	\$6,455,016	\$70	\$0
Newton	\$24,114,285	\$1,126,527	\$1,742,833	\$4,816,483	\$671,402	\$4,328,414	\$0	\$781,856
Noxubee	\$7,453,885	\$748,150	\$782,668	\$2,818,451	\$394,165	\$2,341,913	\$2	\$0
Oktibbeha	\$47,657,848	\$1,895,697	\$8,452,435	\$6,032,865	\$4,331,347	\$11,305,748	\$0	\$0
Panola	\$41,746,976	\$1,148,670	\$6,705,086	\$13,061,166	\$2,825,267	\$10,947,432	\$0	\$14,235,424
Pearl River	\$67,815,238	\$3,534,473	\$7,634,507	\$6,928,775	\$910,487	\$7,391,022	\$0	\$0
Perry	\$15,979,923	\$1,537,335	\$994,020	\$15,379,000	\$1,101,860	\$1,427,920	\$0	\$0
Pike	\$48,461,919	\$3,394,122	\$13,041,870	\$11,217,452	\$3,019,428	\$11,692,092	\$0	\$0
Pontotoc	\$32,813,207	\$1,663,659	\$2,084,699	\$3,184,580	\$2,715,625	\$10,779,298	\$0	\$0
Prentiss	\$6,008,763	\$149,036	\$3,189,765	\$5,762,212	\$712,275	\$12,265,211	\$0	\$0
Quitman	\$6,286,241	\$116,642	\$534,468	\$856,996	\$354,123	\$1,041,026	\$223,087	\$0
Rankin	\$255,988,889	\$5,604,677	\$40,741,988	\$35,148,034	\$12,153,196	\$67,356,971	\$0	\$0
Scott	\$28,744,185	\$2,507,524	\$6,569,980	\$8,474,700	\$2,813,460	\$5,529,010	\$0	\$0
Sharkey	\$5,840,709	\$338,815	\$733,265	\$181,214	\$122,881	\$1,662,678	\$0	\$0
Simpson	\$32,245,033	\$2,279,138	\$6,707,047	\$23,609	\$1,024,444	\$9,430,046	\$0	\$23,297,508
Smith	\$21,584,268	\$1,222,895	\$816,380	\$11,071,380	\$836,510	\$12,841,450	\$0	\$6,614,150
Stone	\$20,445,003	\$725,227	\$2,944,569	\$6,365,712	\$1,324,214	\$3,467,965	\$0	\$0
Sunflower	\$26,651,897	\$263,600	\$3,490,697	\$4,537,129	\$1,648,741	\$7,985,813	\$0	\$0
Tallahatchie	\$13,289,090	\$535,167	\$1,063,450	\$1,058,305	\$693,292	\$1,411,092	\$237,626	\$0
Tate	\$34,386,952	\$369,978	\$2,811,223	\$5,596,037	\$542,428	\$4,741,610	\$0	\$0
Tippah	\$19,683,070	\$820,817	\$4,053,562	\$5,351,661	\$550,083	\$5,339,627	\$0	\$104
Tishomingo	\$22,137,075	\$392,167	\$1,947,196	\$5,780,571	\$1,106,247	\$10,683,958	\$217,042	\$0
Tunica	\$13,132,261	\$498,466	\$54,026,566	\$3,544,077	\$998,480	\$15,391,190	\$176,443	\$17,825,502
Union	\$29,622,925	\$1,422,103	\$4,987,433	\$3,715,849	\$1,878,914	\$9,725,861	\$0	\$59,064,271
Walthall	\$18,452,395	\$1,333,091	\$2,405,844	\$554,825	\$73,955	\$1,629,940	\$0	\$0
Warren	\$62,463,332	\$1,752,009	\$30,379,919	\$57,983,918	\$5,109,362	\$23,234,333	\$0	\$9,495,648
Washington	\$49,117,754	\$878,640	\$6,721,103	\$15,657,048	\$3,109,358	\$25,556,469	\$0	\$0
Wayne	\$33,519,087	\$2,557,520	\$1,817,166	\$9,336,555	\$833,182	\$5,550,554	\$4,119	\$0
Webster	\$12,870,158	\$465,203	\$1,404,828	\$836,332	\$334,818	\$1,317,965	\$0	\$0
Wilkinson	\$11,163,978	\$1,835,635	\$835,027	\$1,544,095	\$1,039,869	\$1,255,092	\$0	\$0
Winston	\$24,039,737	\$915,742	\$2,002,082	\$2,807,066	\$1,627,093	\$7,567,037	\$0	\$0
Yalobusha	\$13,664,450	\$279,227	\$596,799	\$5,022,086	\$146,189	\$1,724,424	\$0	\$0
Yazoo	\$27,271,483	\$1,236,338	\$6,396,337	\$7,784,817	\$2,785,883	\$5,994,587	\$0	\$0
Total	\$3,649,934,675	\$122,489,337	\$821,789,861	\$1,695,928,194	\$202,097,858	\$1,019,435,817	\$2,321,119	\$501,516,859

Assessment of Personal Property by Category Calendar Year 2015

Miscellaneous	Sec. §27-39-329 & School Tax	Total Assessed Value	Total True Value	Number of Parcels	Personal Excluding Auto & Mobile Home	Average Value Per Parcel	County
\$1,153,991	\$2,331,159	\$84,745,073	\$436,283,219	\$1,334	\$42,871,183	\$32,137	Adams
\$123,505	\$23,377,515	\$97,184,260	\$526,257,032	\$1,092	\$38,688,090	\$35,429	Alcorn
\$0	\$819,895	\$29,831,629	\$128,374,470	\$356	\$6,178,580	\$17,356	Amite
\$57,296	\$1,401,870	\$35,738,050	\$161,934,040	\$662	\$10,645,101	\$16,080	Attala
\$0	\$404,382	\$9,771,449	\$41,503,518	\$193	\$1,947,324	\$10,090	Benton
\$0	\$12,758,581	\$80,600,072	\$406,186,343	\$1,400	\$27,941,796	\$19,958	Bolivar
\$142,996	\$2,514,644	\$28,812,605	\$136,630,815	\$586	\$9,191,626	\$15,685	Calhoun
\$25,439	\$381,989	\$21,159,710	\$81,910,467	\$276	\$2,560,205	\$9,276	Carroll
\$0	\$1,908,259	\$31,307,944	\$156,181,620	\$862	\$12,586,913	\$14,602	Chickasaw
\$79,502	\$0	\$179,893,405	\$1,162,789,210	\$284	\$168,358,046	\$592,810	Choctaw
\$0	\$0	\$25,347,136	\$136,488,021	\$383	\$14,530,625	\$37,939	Claiborne
\$14,820	\$8,229,093	\$40,350,086	\$191,412,320	\$721	\$7,105,983	\$9,856	Clarke
\$186,846	\$145,524	\$35,409,977	\$161,791,104	\$658	\$11,810,845	\$17,950	Clay
\$500,299	\$768,471	\$52,811,525	\$256,387,388	\$978	\$24,402,779	\$24,952	Coahoma
\$0	\$4,294,601	\$59,866,493	\$292,811,794	\$878	\$21,143,926	\$24,082	Copiah
\$0	\$582,992	\$64,726,040	\$343,074,913	\$758	\$35,633,443	\$47,010	Covington
\$1,684,438	\$31,588,368	\$432,484,386	\$2,075,083,263	\$4,498	\$157,584,428	\$35,034	Desoto
\$27,140	\$49,582,938	\$218,629,800	\$1,457,545,326	\$2,549	\$93,565,101	\$36,707	Forrest
\$1,730	\$0	\$17,473,812	\$79,347,391	\$275	\$5,261,512	\$19,133	Franklin
\$557	\$0	\$39,400,396	\$161,316,032	\$608	\$7,245,797	\$11,917	George
\$70	\$18,183,670	\$43,922,144	\$240,991,415	\$328	\$9,009,320	\$27,467	Greene
\$0	\$12,301,651	\$67,400,040	\$352,438,616	\$950	\$25,514,790	\$26,858	Grenada
\$660,743	\$15,788,528	\$138,990,075	\$731,854,887	\$964	\$63,291,596	\$65,655	Hancock
\$0	\$7,809,582	\$462,540,487	\$2,325,807,633	\$6,501	\$221,894,878	\$34,132	Harrison
\$3,724,422	\$823,728	\$466,606,843	\$2,319,494,233	\$7,721	\$225,269,703	\$29,176	Hinds
\$137,389	\$488,159	\$28,191,935	\$126,185,008	\$526	\$7,562,437	\$14,377	Holmes
\$0	\$92,327	\$11,931,591	\$51,915,293	\$351	\$3,273,956	\$9,328	Humphreys
\$0	\$0	\$3,180,336	\$13,562,430	\$88	\$712,777	\$8,100	Issaquena
\$25	\$12,101,885	\$52,630,887	\$263,809,213	\$629	\$13,743,943	\$21,850	Itawamba
\$878,235	\$214,446,338	\$979,492,870	\$5,957,295,016	\$3,628	\$589,259,258	\$162,420	Jackson
\$0	\$15,167,540	\$64,246,092	\$355,066,802	\$599	\$24,858,548	\$41,500	Jasper
\$0	\$0	\$10,994,472	\$46,253,935	\$254	\$1,952,000	\$7,685	Jefferson
\$60,420	\$49,920	\$19,271,297	\$81,658,959	\$408	\$4,113,765	\$10,083	Jefferson Davis
\$601,750	\$24,271,190	\$190,952,305	\$980,427,746	\$2,404	\$72,545,020	\$30,177	Jones
\$0	\$0	\$11,483,029	\$54,207,666	\$331	\$4,686,077	\$14,157	Kemper
\$0	\$10,800,426	\$120,811,564	\$587,801,038	\$1,562	\$43,219,948	\$27,670	Lafayette
\$0	\$0	\$135,998,423	\$612,479,988	\$2,321	\$44,798,007	\$19,301	Lamar
\$0	\$3,389,616	\$160,750,642	\$787,429,973	\$3,628	\$69,144,003	\$19,058	Lauderdale
\$0	\$1,000,029	\$62,044,654	\$352,080,823	\$535	\$41,615,931	\$77,787	Lawrence
\$0	\$0	\$37,018,501	\$161,066,794	\$644	\$10,171,099	\$15,794	Leake
\$0	\$50,036,431	\$313,224,434	\$1,711,372,509	\$3,943	\$147,638,809	\$37,443	Lee
\$272,642	\$7,264,522	\$70,222,923	\$362,895,956	\$1,226	\$30,918,867	\$25,219	Leflore
\$0	\$18,231,757	\$110,411,996	\$559,338,356	\$1,206	\$36,373,299	\$30,160	Lincoln
\$4,497,432	\$21,218,336	\$642,894,551	\$4,031,630,660	\$2,192	\$543,125,477	\$247,776	Lowndes
\$22,230	\$18,883,110	\$431,882,166	\$2,158,131,627	\$4,363	\$195,309,080	\$44,765	Madison
\$1,550	\$1,004,256	\$48,321,019	\$25,896,988	\$827	\$13,087,806	\$15,826	Marion
\$1,536	\$8,107,312	\$78,155,697	\$415,623,173	\$892	\$36,731,655	\$41,179	Marshall
\$0	\$33,433,289	\$149,332,323	\$863,344,375	\$1,755	\$74,306,503	\$42,340	Monroe
\$112,526	\$0	\$16,144,267	\$67,357,852	\$475	\$3,769,767	\$7,936	Montgomery
\$89	\$677,176	\$50,425,335	\$231,918,094	\$866	\$16,980,359	\$19,608	Neshoba
\$96,519	\$0	\$37,678,319	\$170,807,805	\$657	\$12,437,507	\$18,931	Newton
\$3,969	\$1,322,694	\$15,865,897	\$80,926,326	\$543	\$6,341,168	\$11,678	Noxubee
\$0	\$673,375	\$80,349,315	\$376,802,390	\$1,642	\$30,122,395	\$18,345	Oktibbeha
\$138,452	\$1,553,039	\$92,361,512	\$476,580,809	\$1,072	\$47,912,827	\$44,695	Panola
\$71,482	\$0	\$94,285,984	\$402,522,370	\$1,292	\$22,936,273	\$17,753	Pearl River
\$61,620	\$0	\$36,481,678	\$189,943,320	\$366	\$18,964,420	\$51,815	Perry
\$64	\$221,353	\$91,048,300	\$445,448,613	\$1,736	\$38,970,906	\$22,449	Pike
\$8,859	\$8,421,144	\$61,671,071	\$301,763,100	\$832	\$18,773,061	\$22,564	Pontotoc
\$0	\$3,954,034	\$32,041,296	\$193,579,309	\$857	\$21,929,463	\$25,589	Prentiss
\$65,243	\$9,428	\$9,487,254	\$42,292,958	\$303	\$3,074,943	\$10,148	Quitman
\$0	\$25,143,905	\$442,137,660	\$2,098,581,396	\$5,064	\$155,400,189	\$30,687	Rankin
\$0	\$21,291,200	\$75,930,059	\$410,381,903	\$1,016	\$23,387,150	\$23,019	Scott
\$300,404	\$0	\$9,179,966	\$41,730,649	\$281	\$3,000,442	\$10,678	Sharkey
\$11,900	\$1,796,676	\$76,815,401	\$404,619,062	\$755	\$40,494,554	\$53,635	Simpson
\$0	\$0	\$54,987,033	\$294,631,547	\$399	\$32,179,870	\$80,651	Smith
\$2,212	\$1,345,482	\$36,620,384	\$175,985,747	\$552	\$14,104,672	\$25,552	Stone
\$621,317	\$4,817,819	\$50,017,013	\$244,603,486	\$974	\$18,283,697	\$18,772	Sunflower
\$144,203	\$0	\$18,432,225	\$78,584,522	\$462	\$4,607,968	\$9,974	Tallahatchie
\$461,311	\$1,237,260	\$50,146,799	\$219,683,789	\$556	\$14,152,609	\$25,454	Tate
\$190,911	\$9,763,471	\$45,753,306	\$239,411,555	\$1,057	\$15,485,948	\$14,651	Tippah
\$0	\$11,650,024	\$53,914,280	\$285,638,057	\$578	\$19,735,014	\$34,144	Tishomingo
\$142,559	\$0	\$105,735,544	\$661,127,742	\$481	\$92,104,817	\$191,486	Tunica
\$0	\$10,308,561	\$120,725,917	\$706,096,071	\$967	\$79,372,328	\$82,081	Union
\$14,223	\$0	\$24,464,273	\$101,587,148	\$401	\$4,678,787	\$11,668	Walthall
\$1,631,410	\$0	\$192,050,331	\$1,072,154,420	\$1,472	\$127,834,990	\$86,844	Warren
\$1,430,554	\$3,279,870	\$105,750,796	\$607,945,655	\$2,181	\$52,474,532	\$24,060	Washington
\$32,623	\$7,139,052	\$60,789,858	\$293,535,256	\$1,100	\$17,574,199	\$15,977	Wayne
\$87,491	\$1,073,055	\$18,389,850	\$79,696,551	\$369	\$3,981,434	\$10,790	Webster
\$0	\$0	\$17,673,696	\$80,731,383	\$351	\$4,674,083	\$13,316	Wilkinson
\$142,889	\$478,347	\$39,579,993	\$183,731,081	\$613	\$14,146,167	\$23,077	Winston
\$1,816	\$14,507,287	\$35,942,278	\$194,064,432	\$419	\$7,491,314	\$17,879	Yalobusha
\$0	\$17,185,556	\$68,655,001	\$366,795,064	\$799	\$22,961,624	\$28,738	Yazoo
\$20,631,624	\$783,833,691	\$8,819,979,035	\$46,934,628,860	101,615	\$4,263,721,332	\$41,960	Total

Assessment of Real Property by Category Calendar Year 2015

County	Class 1		Cultivable Land	Building & Improvements		Uncultivable Lands	Urban	
	Class 1 Land	Improvements		on County Lands	Urban Real Estate		Improvements	
Adams	\$9,400,999	\$54,203,626	\$7,185,470	\$31,160,965	\$5,430,417	\$14,143,965	\$48,287,548	
Alcorn	\$4,752,379	\$59,278,579	\$3,457,203	\$13,792,089	\$3,615,794	\$7,969,239	\$29,672,332	
Amite	\$2,277,139	\$22,884,804	\$5,039,849	\$14,270,655	\$11,353,468	\$874,893	\$5,108,551	
Attala	\$4,430,044	\$32,433,606	\$4,122,947	\$9,094,127	\$9,709,217	\$4,580,229	\$15,256,503	
Benton	\$987,502	\$10,036,403	\$3,409,087	\$5,255,511	\$3,386,436	\$916,927	\$2,822,224	
Bolivar	\$10,006,301	\$53,274,038	\$49,785,944	\$23,347,749	\$2,665,947	\$16,942,865	\$44,966,304	
Calhoun	\$2,053,055	\$24,593,835	\$3,966,710	\$9,853,262	\$6,711,093	\$2,067,841	\$12,887,001	
Carroll	\$2,744,672	\$21,436,456	\$10,206,030	\$9,924,269	\$7,685,895	\$400,265	\$2,094,981	
Chickasaw	\$2,436,989	\$22,979,500	\$5,643,419	\$5,643,061	\$3,722,635	\$2,501,401	\$13,533,664	
Choctaw	\$1,780,063	\$13,362,245	\$2,272,546	\$5,578,039	\$5,609,395	\$878,602	\$2,947,664	
Claiborne	\$1,139,376	\$9,125,584	\$3,286,431	\$6,222,121	\$7,421,239	\$607,222	\$3,334,690	
Clarke	\$3,513,470	\$26,707,220	\$3,627,351	\$9,370,003	\$9,683,726	\$2,565,440	\$8,362,711	
Clay	\$6,213,182	\$33,455,440	\$6,024,945	\$9,918,283	\$3,484,074	\$10,005,805	\$28,237,439	
Coahoma	\$4,479,689	\$26,414,098	\$38,308,251	\$15,969,023	\$1,354,232	\$8,323,703	\$32,819,395	
Copiah	\$5,415,678	\$40,489,046	\$4,647,645	\$16,005,409	\$11,105,698	\$3,886,467	\$16,855,918	
Covington	\$3,139,872	\$31,455,430	\$3,540,875	\$13,274,358	\$5,701,647	\$1,548,624	\$11,476,427	
Desoto	\$130,441,029	\$502,877,018	\$23,199,173	\$14,161,543	\$1,391,908	\$125,363,081	\$278,212,608	
Forrest	\$25,621,812	\$116,100,269	\$8,019,131	\$23,083,236	\$5,720,327	\$48,093,006	\$134,708,450	
Franklin	\$1,231,590	\$11,816,012	\$2,018,184	\$5,753,652	\$6,566,823	\$615,016	\$3,080,570	
George	\$5,072,990	\$42,482,777	\$4,981,155	\$15,770,824	\$5,807,534	\$2,104,915	\$7,838,289	
Greene	\$1,921,448	\$17,898,144	\$1,818,118	\$9,823,502	\$11,271,370	\$518,590	\$2,800,154	
Grenada	\$7,857,781	\$43,662,377	\$6,247,004	\$10,051,471	\$3,136,411	\$9,260,404	\$35,905,107	
Hancock	\$28,099,190	\$114,246,700	\$25,373,911	\$43,068,140	\$4,709,386	\$60,358,970	\$82,222,550	
Harrison	\$111,270,313	\$373,117,555	\$43,191,140	\$59,829,468	\$3,045,568	\$237,623,370	\$535,688,099	
Hinds	\$124,408,143	\$367,335,768	\$18,135,384	\$31,064,449	\$12,374,452	\$184,968,939	\$432,217,163	
Holmes	\$1,737,364	\$14,187,318	\$19,762,737	\$8,832,625	\$7,835,775	\$1,877,976	\$8,834,109	
Humphreys	\$1,297,566	\$9,855,076	\$14,871,926	\$7,183,782	\$600,364	\$1,049,553	\$4,261,869	
Issaquena	\$182,551	\$1,335,786	\$9,140,842	\$3,902,446	\$2,660,364	\$106,670	\$339,933	
Itawamba	\$3,947,459	\$36,360,446	\$4,999,029	\$9,022,041	\$5,167,138	\$2,307,138	\$15,721,289	
Jackson	\$67,082,903	\$273,461,843	\$29,919,534	\$83,823,838	\$35,230,746	\$81,555,459	\$180,077,621	
Jasper	\$2,784,407	\$29,332,308	\$4,219,562	\$14,179,851	\$9,191,795	\$1,877,063	\$9,309,985	
Jefferson	\$807,383	\$8,758,112	\$3,227,464	\$6,866,111	\$8,606,533	\$445,483	\$2,757,475	
Jefferson Davis	\$1,600,075	\$19,344,258	\$2,727,056	\$8,733,620	\$7,270,697	\$1,081,445	\$4,823,813	
Jones	\$13,788,676	\$117,479,084	\$8,690,037	\$41,668,445	\$8,813,700	\$16,682,423	\$66,221,852	
Kemper	\$727,734	\$11,829,903	\$1,966,343	\$6,143,045	\$10,562,214	\$336,930	\$2,564,113	
Lafayette	\$35,069,189	\$123,787,443	\$16,984,895	\$47,710,851	\$9,554,166	\$69,351,576	\$145,521,015	
Lamar	\$26,137,574	\$164,757,665	\$19,260,898	\$52,939,766	\$6,345,273	\$22,075,632	\$71,821,140	
Lauderdale	\$28,842,004	\$150,654,021	\$14,622,674	\$31,920,887	\$7,041,681	\$37,643,817	\$113,668,800	
Lawrence	\$1,827,705	\$23,500,035	\$3,136,051	\$15,255,567	\$5,834,237	\$961,753	\$4,837,055	
Leake	\$3,710,995	\$30,750,349	\$3,746,313	\$14,900,868	\$7,181,349	\$4,358,760	\$11,567,827	
Lee	\$50,192,781	\$192,757,356	\$11,587,183	\$39,216,007	\$4,836,750	\$75,614,070	\$174,287,364	
Leflore	\$7,750,842	\$38,509,503	\$40,081,969	\$20,808,130	\$1,460,495	\$11,412,868	\$40,627,333	
Lincoln	\$9,238,505	\$61,397,377	\$5,659,538	\$18,080,648	\$7,868,321	\$13,398,589	\$37,058,356	
Lowndes	\$20,559,048	\$115,650,466	\$14,412,055	\$58,926,384	\$3,298,649	\$26,980,833	\$73,879,318	
Madison	\$107,549,993	\$414,628,594	\$52,497,459	\$105,107,950	\$8,544,697	\$106,393,314	\$275,948,949	
Marion	\$4,549,095	\$42,231,638	\$4,742,483	\$15,525,534	\$6,813,132	\$6,831,820	\$17,280,970	
Marshall	\$11,856,462	\$65,372,115	\$19,338,537	\$24,133,579	\$5,136,743	\$6,128,292	\$26,139,688	
Monroe	\$10,098,672	\$63,843,169	\$7,953,208	\$14,640,100	\$7,615,162	\$7,409,489	\$30,371,150	
Montgomery	\$1,904,240	\$17,472,814	\$2,834,852	\$5,205,592	\$5,086,272	\$2,325,062	\$9,033,112	
Neshoba	\$5,715,828	\$47,963,798	\$3,904,685	\$16,925,914	\$6,118,279	\$7,686,672	\$25,505,594	
Newton	\$3,430,265	\$34,594,403	\$3,469,717	\$9,456,587	\$6,229,305	\$2,593,761	\$13,835,333	
Noxubee	\$1,397,548	\$11,602,029	\$6,059,599	\$8,124,638	\$6,477,977	\$1,350,103	\$4,662,685	
Oktibbeha	\$22,283,642	\$87,009,000	\$11,744,341	\$39,343,451	\$3,932,570	\$31,757,495	\$82,574,677	
Panola	\$11,122,748	\$52,766,880	\$18,311,276	\$16,464,214	\$5,114,513	\$9,730,213	\$37,066,207	
Pearl River	\$18,696,841	\$104,862,201	\$18,128,885	\$40,832,798	\$10,269,265	\$13,111,144	\$38,645,861	
Perry	\$1,789,046	\$18,364,718	\$1,869,434	\$6,365,404	\$5,740,680	\$1,359,517	\$3,850,980	
Pike	\$13,863,384	\$57,951,248	\$5,420,100	\$26,540,711	\$11,588,732	\$17,872,419	\$44,318,768	
Pontotoc	\$8,993,279	\$44,887,548	\$7,042,620	\$15,359,961	\$3,962,394	\$4,742,885	\$23,433,980	
Prentiss	\$3,522,669	\$38,784,389	\$3,047,517	\$6,347,784	\$4,261,044	\$4,785,649	\$24,729,737	
Quitman	\$1,002,778	\$6,699,218	\$19,306,744	\$3,628,928	\$1,145,207	\$1,043,900	\$3,342,016	
Rankin	\$102,524,022	\$406,672,470	\$43,856,035	\$72,371,417	\$6,967,281	\$138,469,853	\$258,134,522	
Scott	\$3,873,543	\$34,280,771	\$4,849,156	\$15,755,726	\$5,031,234	\$5,709,431	\$24,192,959	
Sharkey	\$613,048	\$4,839,898	\$14,263,219	\$3,569,825	\$964,768	\$794,834	\$3,495,431	
Simpson	\$4,943,790	\$38,594,105	\$4,510,905	\$22,823,014	\$8,216,706	\$6,043,972	\$18,983,100	
Smith	\$2,537,838	\$28,481,907	\$2,809,401	\$15,027,226	\$7,214,384	\$1,296,851	\$5,805,608	
Stone	\$4,185,814	\$27,939,496	\$3,567,048	\$10,105,580	\$4,882,709	\$4,269,397	\$12,916,775	
Sunflower	\$3,503,113	\$27,102,945	\$41,147,266	\$10,069,705	\$1,189,846	\$5,626,952	\$29,718,416	
Tallahatchie	\$1,405,542	\$12,409,026	\$34,063,319	\$8,545,727	\$3,419,487	\$1,252,179	\$21,643,169	
Tate	\$16,445,258	\$56,338,597	\$10,976,170	\$4,918,104	\$2,504,190	\$5,700,038	\$18,120,948	
Tippah	\$3,391,207	\$34,310,582	\$3,425,008	\$11,242,527	\$4,741,838	\$3,275,021	\$13,857,809	
Tishomingo	\$5,245,011	\$37,569,910	\$13,159,675	\$24,572,523	\$3,340,902	\$2,704,615	\$13,673,765	
Tunica	\$1,762,760	\$10,495,329	\$35,731,333	\$85,833,957	\$1,303,215	\$512,577	\$2,518,604	
Union	\$3,858,344	\$50,313,720	\$4,370,418	\$17,059,695	\$4,578,624	\$4,554,498	\$26,247,872	
Walthall	\$2,738,724	\$25,237,608	\$3,641,168	\$12,122,030	\$4,647,687	\$1,068,956	\$4,724,323	
Warren	\$17,409,791	\$101,557,908	\$15,168,497	\$43,742,357	\$8,412,914	\$34,077,848	\$92,142,930	
Washington	\$8,684,347	\$66,148,260	\$32,830,664	\$19,140,263	\$1,664,403	\$15,839,200	\$73,807,782	
Wayne	\$3,742,419	\$35,912,920	\$3,456,003	\$12,871,898	\$9,790,823	\$5,919,460	\$15,002,643	
Webster	\$2,190,003	\$19,913,714	\$2,969,182	\$5,367,728	\$5,242,118	\$1,309,594	\$8,489,421	
Wilkinson	\$1,367,842	\$10,472,632	\$4,007,184	\$9,768,339	\$9,951,206	\$1,053,575	\$3,804,303	
Winston	\$3,431,563	\$31,632,507	\$3,128,759	\$9,700,591	\$6,599,215	\$4,014,887	\$13,779,576	
Yalobusha	\$2,710,126	\$18,977,558	\$3,503,595	\$5,358,713	\$4,214,775	\$1,335,557	\$5,473,105	
Zazo	\$5,928,683	\$30,559,618	\$29,169,375	\$13,064,249	\$9,007,174	\$6,059,352	\$15,980,862	
Total	\$1,208,249,145	\$5,714,170,122	\$1,016,798,811	\$1,687,667,460	\$513,946,410	\$1,592,248,199	\$4,102,770,239	

Assessment of Real Property by Category Calendar Year 2015

In Lieu	Sec. §27-39-329 & School Tax	Total Assessed Value of Realty	True Value	Number of Parcels	Total Acreage Subject to Taxation	County
\$1,488,871	\$148,559	\$171,450,420	\$1,355,018,188	17,747	233,948	Adams
\$0	\$7,548,340	\$130,085,955	\$1,080,641,690	21,440	237,033	Alcorn
\$0	\$37,335	\$61,846,694	\$496,146,080	16,303	419,234	Amité
\$0	\$580,949	\$80,207,622	\$657,587,453	16,715	450,021	Attala
\$31,811,481	\$0	\$58,625,571	\$427,566,533	8,570	200,805	Benton
\$0	\$2,668,289	\$203,657,437	\$1,568,614,964	23,736	514,168	Bolivar
\$0	\$0	\$62,132,797	\$503,035,485	13,579	351,434	Calhoun
\$0	\$240,767	\$54,733,335	\$445,488,280	10,517	393,978	Carroll
\$0	\$946,961	\$57,640,630	\$468,971,580	13,217	280,726	Chickasaw
\$58,189,620	\$0	\$90,618,174	\$654,595,249	9,121	242,732	Choctaw
\$0	\$0	\$31,136,663	\$241,778,485	8,127	294,224	Claiborne
\$0	\$3,183,566	\$67,013,887	\$547,464,130	16,394	415,860	Clarke
\$0	\$392,921	\$97,732,089	\$783,769,770	12,926	251,949	Clay
\$348,768	\$958,892	\$128,976,051	\$956,427,013	15,952	326,364	Coahoma
\$0	\$197,493	\$98,603,354	\$810,332,060	21,317	463,212	Copiah
\$0	\$2,224,117	\$72,361,350	\$597,726,673	16,157	254,841	Covington
\$7,507,838	\$101,287,104	\$1,184,441,302	\$10,007,349,673	70,809	247,864	Desoto
\$0	\$15,134,128	\$376,480,359	\$2,982,275,997	40,800	204,692	Forrest
\$0	\$0	\$31,081,847	\$250,686,610	9,160	262,346	Franklin
\$0	\$0	\$84,058,484	\$718,869,360	18,006	263,554	George
\$0	\$201,053	\$46,252,379	\$374,390,503	12,587	408,991	Greene
\$0	\$1,636,800	\$117,757,355	\$956,775,466	15,737	205,338	Grenada
\$0	\$18,182,922	\$376,261,769	\$2,982,879,649	51,927	230,259	Hancock
\$0	\$21,945,184	\$1,385,710,697	\$10,852,697,541	104,788	217,324	Harrison
\$0	\$4,359,133	\$1,174,863,431	\$9,442,399,203	115,263	525,671	Hinds
\$0	\$443,981	\$63,511,885	\$476,483,849	15,424	448,290	Holmes
\$0	\$0	\$39,120,136	\$298,861,780	8,866	261,557	Humphreys
\$0	\$0	\$17,668,592	\$122,845,690	2,987	244,243	Issaquena
\$0	\$4,489,089	\$82,013,629	\$681,087,131	16,273	308,744	Itawamba
\$134,165	\$10,221,975	\$761,508,084	\$6,211,869,710	84,764	308,584	Jackson
\$0	\$421,286	\$71,316,257	\$582,456,105	18,918	401,655	Jasper
\$0	\$0	\$31,468,561	\$241,658,630	8,106	318,486	Jefferson
\$0	\$0	\$45,580,964	\$374,256,870	14,015	253,531	Jefferson Davis
\$0	\$16,272,166	\$289,616,383	\$2,368,259,020	39,607	377,255	Jones
\$0	\$117,127	\$34,247,409	\$270,170,497	11,899	463,924	Kemper
\$0	\$3,287,038	\$451,266,173	\$3,537,928,400	27,893	308,835	Lafayette
\$0	\$15,525	\$363,353,473	\$3,058,622,530	32,251	289,271	Lamar
\$0	\$7,655,607	\$392,049,491	\$3,211,983,357	45,693	392,310	Lauderdale
\$0	\$1,174,475	\$56,526,878	\$461,264,013	12,568	271,446	Lawrence
\$0	\$20,853	\$76,237,314	\$623,083,833	16,130	350,818	Leake
\$16,221,288	\$6,083,451	\$570,796,250	\$4,615,101,217	41,351	249,311	Lee
\$0	\$2,398,838	\$163,049,978	\$1,241,191,271	16,872	361,027	Leflore
\$0	\$1,254,947	\$153,956,246	\$1,261,827,911	24,732	352,523	Lincoln
\$34,659,454	\$15,810,129	\$364,176,336	\$2,881,873,952	30,716	276,129	Lowndes
\$10,478,184	\$4,678,186	\$1,085,827,326	\$8,979,393,384	51,577	408,091	Madison
\$0	\$195,035	\$98,169,707	\$810,396,230	19,726	326,729	Marion
\$9,450,000	\$18,358,787	\$185,914,203	\$1,496,841,281	24,758	392,326	Marshall
\$795,495	\$1,560,437	\$144,286,882	\$1,208,349,335	27,830	433,559	Monroe
\$0	\$27,296	\$42,889,240	\$350,580,637	10,465	250,922	Montgomery
\$0	\$127,181	\$113,947,951	\$938,544,506	19,050	319,221	Neshoba
\$2,837,547	\$0	\$76,446,918	\$636,362,204	16,979	346,735	Newton
\$0	\$594,124	\$40,268,703	\$311,767,776	9,860	420,267	Noxubee
\$0	\$2,376,105	\$281,021,281	\$2,237,756,610	22,389	240,661	Oktibbeha
\$1,869,519	\$1,636,286	\$154,081,856	\$1,240,163,260	23,813	397,672	Panola
\$0	\$155,488	\$244,702,483	\$2,043,126,979	43,688	469,259	Pearl River
\$0	\$0	\$39,339,779	\$329,419,990	10,856	233,252	Perry
\$0	\$520,331	\$178,075,693	\$1,426,524,038	26,584	240,595	Pike
\$0	\$2,584,739	\$111,007,406	\$902,400,421	19,059	302,576	Pontotoc
\$0	\$1,216,824	\$86,695,613	\$718,961,565	17,324	249,780	Prentiss
\$0	\$29,366	\$36,198,157	\$266,991,428	8,254	241,053	Quitman
\$0	\$11,055,472	\$1,040,051,072	\$8,630,995,454	74,322	428,142	Rankin
\$0	\$8,963,619	\$102,656,439	\$811,515,819	20,526	280,943	Scott
\$0	\$189,969	\$28,730,992	\$209,709,354	4,853	200,829	Sharkey
\$14,760,795	\$1,895,785	\$120,772,172	\$950,233,980	20,523	351,221	Simpson
\$0	\$218,322	\$63,391,537	\$525,972,086	16,128	326,397	Smith
\$0	\$591,949	\$68,458,768	\$563,468,109	13,190	209,964	Stone
\$0	\$313,004	\$118,671,247	\$893,155,330	16,326	422,181	Sunflower
\$0	\$57,482	\$82,795,931	\$598,023,893	11,144	393,637	Tallahatchie
\$0	\$1,108,060	\$116,111,365	\$1,016,681,000	16,513	234,360	Tate
\$0	\$2,505,919	\$76,749,911	\$637,301,097	16,848	272,498	Tippah
\$0	\$2,716,394	\$102,982,795	\$829,250,090	16,483	231,525	Tishomingo
\$1,556,954	\$0	\$139,714,729	\$972,356,021	6,356	273,546	Tunica
\$42,947,972	\$5,261,266	\$159,192,409	\$1,241,821,284	18,615	244,815	Union
\$0	\$0	\$54,180,496	\$454,419,152	14,016	249,197	Walthall
\$475,281	\$0	\$312,987,526	\$2,483,142,488	26,370	342,078	Warren
\$0	\$2,177,749	\$220,292,668	\$1,718,014,644	30,860	403,562	Washington
\$0	\$122,019	\$86,818,185	\$710,928,960	16,460	412,798	Wayne
\$0	\$505,699	\$45,987,459	\$380,257,677	9,650	259,599	Webster
\$0	\$0	\$40,425,081	\$308,946,090	10,487	407,254	Wilkinson
\$0	\$1,019,467	\$73,306,565	\$605,583,470	15,707	326,252	Winston
\$0	\$3,519,250	\$45,092,679	\$372,905,433	12,390	231,203	Yalobusha
\$0	\$600,703	\$110,370,016	\$857,429,778	19,679	515,040	Yazoo
\$235,533,232	\$328,423,313	\$16,399,806,931	\$132,354,004,254	1,909,618	26,424,246	Total

Ad Valorem Assessments for All Counties Calendar Year 2015

County	Personal Property		Real Property		Real Property		Real Property		Public Service		Total Excluding		Total	
	Class 3	§ 27-39-329 & School Tax	Class 1	Class 2	§ 27-39-329 & School Tax	§ 27-39-329 & School Tax	Class 4	§ 27-39-329 & School Tax	Class 4	§ 27-39-329 & School Tax	§ 27-39-329 & School Tax	§ 27-39-329 & School Tax	§ 27-39-329 & School Tax	Assessment
Adams	\$82,413,914	\$2,331,159	\$63,604,625	\$107,697,236	\$148,559	\$16,735,006	\$270,450,781	\$2,479,718	\$272,930,499					
Alcorn	\$73,806,745	\$23,377,515	\$64,030,958	\$58,506,657	\$7,548,340	\$12,328,434	\$208,672,794	\$30,925,855	\$239,598,649					
Amite	\$29,011,734	\$819,895	\$25,161,943	\$36,647,416	\$37,335	\$11,120,118	\$101,941,211	\$857,230	\$102,798,441					
Attala	\$34,336,180	\$1,401,870	\$36,863,650	\$42,763,023	\$580,949	\$76,391,216	\$190,354,069	\$1,982,819	\$192,336,888					
Benton	\$9,367,067	\$404,382	\$11,023,905	\$47,601,666	\$0	\$5,449,972	\$73,442,610	\$404,382	\$73,846,992					
Bolivar	\$67,841,491	\$12,758,581	\$63,280,339	\$137,708,809	\$2,668,289	\$25,487,490	\$294,318,129	\$15,426,870	\$309,744,999					
Calhoun	\$26,297,961	\$2,514,644	\$26,646,890	\$35,485,907	\$0	\$3,298,849	\$91,729,607	\$2,514,644	\$94,244,251					
Carroll	\$20,777,721	\$381,989	\$24,181,128	\$30,311,440	\$240,767	\$3,769,466	\$79,039,755	\$622,756	\$79,662,511					
Chickasaw	\$29,399,685	\$1,908,259	\$25,416,489	\$31,277,180	\$946,961	\$3,094,677	\$89,188,031	\$2,855,220	\$92,043,251					
Choctaw	\$179,893,405	\$0	\$15,142,308	\$75,475,866	\$0	\$7,414,254	\$277,925,833	\$0	\$277,925,833					
Claiborne	\$25,347,136	\$0	\$10,264,960	\$20,871,703	\$0	\$20,472,672	\$76,956,471	\$0	\$76,956,471					
Clarke	\$32,120,993	\$8,229,093	\$30,221,090	\$33,609,231	\$3,183,566	\$80,071,686	\$176,023,000	\$11,412,659	\$187,435,659					
Clay	\$35,264,453	\$145,524	\$39,668,622	\$57,670,546	\$392,921	\$9,549,329	\$142,152,950	\$538,445	\$142,691,395					
Coahoma	\$52,043,054	\$768,471	\$30,893,787	\$97,123,372	\$958,892	\$31,123,510	\$211,183,723	\$1,727,363	\$212,911,086					
Copiah	\$55,571,892	\$4,294,601	\$45,904,724	\$52,501,137	\$197,493	\$58,460,689	\$212,438,442	\$4,492,094	\$216,930,536					
Covington	\$64,143,048	\$582,992	\$34,595,302	\$35,541,931	\$2,224,117	\$89,882,071	\$224,162,352	\$2,807,109	\$226,969,461					
Desoto	\$400,896,018	\$31,588,368	\$633,318,047	\$449,836,151	\$101,287,104	\$42,973,827	\$1,527,024,043	\$132,875,472	\$1,659,899,515					
Forrest	\$169,046,862	\$49,582,938	\$141,722,081	\$219,624,150	\$15,134,128	\$66,339,647	\$596,732,740	\$64,717,066	\$661,449,806					
Franklin	\$17,473,812	\$0	\$13,047,602	\$18,034,245	\$0	\$13,234,326	\$61,789,985	\$0	\$61,789,985					
George	\$39,400,396	\$0	\$47,555,767	\$36,502,717	\$0	\$53,873,696	\$177,332,576	\$0	\$177,332,576					
Greene	\$25,738,474	\$18,183,670	\$19,819,592	\$26,231,734	\$201,053	\$32,589,325	\$104,379,125	\$18,384,723	\$122,763,848					
Grenada	\$55,098,389	\$12,301,651	\$51,520,158	\$64,600,397	\$1,636,800	\$14,775,106	\$185,994,050	\$13,938,451	\$199,932,501					
Hancock	\$123,201,547	\$15,788,528	\$142,345,890	\$215,732,957	\$18,182,922	\$39,409,296	\$520,689,690	\$33,971,450	\$554,661,140					
Harrison	\$454,730,905	\$7,809,582	\$484,387,868	\$879,377,645	\$21,945,184	\$185,365,652	\$2,003,862,070	\$29,754,766	\$2,033,616,836					
Hinds	\$465,783,115	\$823,728	\$491,743,911	\$678,760,387	\$4,359,133	\$260,305,455	\$1,896,592,868	\$5,182,861	\$1,901,775,729					
Holmes	\$27,703,776	\$488,159	\$15,924,682	\$47,143,222	\$443,981	\$32,649,424	\$123,421,104	\$932,140	\$124,353,244					
Humphreys	\$11,839,264	\$92,327	\$11,152,642	\$27,967,494	\$0	\$28,105,704	\$79,065,104	\$92,327	\$79,157,431					
Issaquena	\$3,180,336	\$0	\$1,518,337	\$16,150,255	\$0	\$5,918,960	\$26,767,888	\$0	\$26,767,888					
Itawamba	\$40,529,002	\$12,101,885	\$40,307,905	\$37,216,635	\$4,489,089	\$5,116,512	\$123,170,054	\$16,590,974	\$139,761,028					
Jackson	\$765,046,532	\$214,446,338	\$340,544,746	\$410,741,363	\$10,221,975	\$357,729,470	\$1,874,062,111	\$224,668,313	\$2,098,730,424					
Jasper	\$49,078,552	\$15,167,540	\$32,116,715	\$38,778,256	\$421,286	\$68,145,404	\$188,118,927	\$15,588,826	\$203,707,753					
Jefferson	\$10,994,472	\$0	\$9,565,495	\$21,903,066	\$0	\$5,195,093	\$47,658,126	\$0	\$47,658,126					
Jefferson Davis	\$19,221,377	\$49,920	\$20,944,333	\$24,636,631	\$0	\$41,976,305	\$106,778,646	\$49,920	\$106,828,566					
Jones	\$166,681,115	\$24,271,190	\$131,267,760	\$142,076,457	\$16,272,166	\$49,313,099	\$489,338,431	\$40,543,356	\$529,881,787					
Kemper	\$11,483,029	\$0	\$12,557,637	\$21,572,645	\$117,127	\$145,417,994	\$191,031,305	\$117,127	\$191,148,432					
Lafayette	\$110,011,138	\$10,800,426	\$158,856,632	\$289,122,503	\$3,287,038	\$8,433,822	\$566,424,095	\$14,087,464	\$580,511,559					
Lamar	\$135,998,423	\$0	\$190,895,239	\$172,442,709	\$15,525	\$24,502,946	\$523,839,317	\$15,525	\$523,854,842					
Lauderdale	\$157,361,026	\$3,389,616	\$179,496,025	\$204,897,859	\$7,655,607	\$74,066,762	\$615,821,672	\$11,045,223	\$626,866,895					
Lawrence	\$61,044,625	\$1,000,029	\$25,327,740	\$30,024,663	\$1,174,475	\$16,840,961	\$133,237,989	\$2,174,504	\$135,412,493					
Leake	\$37,018,501	\$0	\$34,461,344	\$41,755,117	\$20,853	\$6,052,620	\$119,287,582	\$20,853	\$119,308,435					
Lee	\$263,188,003	\$50,036,431	\$242,950,137	\$321,762,662	\$6,083,451	\$18,317,946	\$846,218,748	\$56,119,882	\$902,338,630					
Leflore	\$62,958,401	\$7,264,522	\$46,260,345	\$114,390,795	\$2,398,838	\$23,085,031	\$246,694,572	\$9,663,360	\$256,357,932					

Ad Valorem Assessments for All Counties Calendar Year 2015

County	Personal Property		Real Property		Real Property		Real Property		Public Service		Total Excluding		Total	
	Class 3	§ 27-39-329 & School Tax	Class 1	Class 2	§ 27-39-329 & School Tax	§ 27-39-329 & School Tax	Class 4	§ 27-39-329 & School Tax	§ 27-39-329 & School Tax	§ 27-39-329 & School Tax	§ 27-39-329 & School Tax	§ 27-39-329 & School Tax	Assessment	
Lincoln	\$92,180,239	\$18,231,757	\$70,635,882	\$82,065,417	\$1,254,947	\$20,674,449	\$265,555,987	\$19,486,704	\$285,042,691					
Lowndes	\$621,676,215	\$21,218,336	\$136,209,514	\$212,156,693	\$15,810,129	\$27,735,997	\$997,778,419	\$37,028,465	\$1,034,806,884					
Madison	\$412,999,056	\$18,883,110	\$522,178,587	\$558,970,553	\$4,678,186	\$48,747,148	\$1,542,895,344	\$23,561,296	\$1,566,456,640					
Marion	\$47,316,763	\$1,004,256	\$46,780,733	\$51,193,939	\$195,035	\$19,832,702	\$165,124,137	\$1,199,291	\$166,323,428					
Marshall	\$70,048,385	\$8,107,312	\$77,228,577	\$90,326,839	\$18,358,787	\$11,823,597	\$249,427,398	\$26,466,099	\$275,893,497					
Monroe	\$115,899,034	\$33,433,289	\$73,941,841	\$68,784,604	\$1,560,437	\$45,271,956	\$303,897,435	\$34,993,726	\$338,891,161					
Montgomery	\$16,144,267	\$0	\$19,377,054	\$23,484,890	\$27,296	\$4,886,071	\$63,892,282	\$27,296	\$63,919,578					
Neshoba	\$49,748,159	\$677,176	\$53,679,626	\$60,141,144	\$127,181	\$4,329,687	\$167,898,616	\$804,357	\$168,702,973					
Newton	\$37,678,319	\$0	\$38,024,668	\$38,422,250	\$0	\$9,334,243	\$123,459,480	\$0	\$123,459,480					
Noxubee	\$14,543,203	\$1,322,694	\$12,999,577	\$26,675,002	\$594,124	\$11,982,240	\$66,200,022	\$1,916,818	\$68,116,840					
Oktibbeha	\$79,675,940	\$673,375	\$109,292,642	\$169,352,534	\$2,376,105	\$9,054,808	\$367,375,924	\$3,049,480	\$370,425,404					
Panola	\$90,808,473	\$1,553,039	\$63,889,628	\$88,555,942	\$1,636,286	\$25,742,311	\$268,996,354	\$3,189,325	\$272,185,679					
Pearl River	\$94,285,984	\$0	\$123,559,042	\$120,987,953	\$155,488	\$29,846,154	\$368,679,133	\$155,488	\$368,834,621					
Perry	\$36,481,678	\$0	\$20,153,764	\$19,186,015	\$0	\$40,879,760	\$116,701,217	\$0	\$116,701,217					
Pike	\$90,826,947	\$221,353	\$71,814,632	\$105,740,730	\$520,331	\$26,893,174	\$295,275,483	\$741,684	\$296,017,167					
Pontotoc	\$53,249,927	\$8,421,144	\$53,880,827	\$54,541,840	\$2,584,739	\$2,816,260	\$164,488,854	\$11,005,883	\$175,494,737					
Prentiss	\$28,087,262	\$3,954,034	\$42,307,058	\$43,171,731	\$1,216,824	\$2,830,431	\$116,396,482	\$5,170,858	\$121,567,340					
Quitman	\$9,477,826	\$9,428	\$7,701,996	\$28,466,795	\$29,366	\$30,133,291	\$75,779,908	\$38,794	\$75,818,702					
Rankin	\$416,993,755	\$25,143,905	\$509,196,492	\$519,799,108	\$11,055,472	\$75,157,503	\$1,521,146,858	\$36,199,377	\$1,557,346,235					
Scott	\$54,638,859	\$21,291,200	\$38,154,314	\$55,538,506	\$8,963,619	\$9,066,670	\$157,398,349	\$30,254,819	\$187,653,168					
Sharkey	\$9,179,966	\$0	\$5,452,946	\$23,088,077	\$189,969	\$9,463,337	\$47,184,326	\$189,969	\$47,374,295					
Simpson	\$75,018,725	\$1,796,676	\$43,537,895	\$75,338,492	\$1,895,785	\$57,600,487	\$251,495,599	\$3,692,461	\$255,188,060					
Smith	\$54,987,033	\$0	\$31,019,745	\$32,153,470	\$218,322	\$30,361,079	\$148,521,327	\$218,322	\$148,739,649					
Stone	\$35,274,902	\$1,345,482	\$32,125,310	\$35,741,509	\$591,949	\$8,889,323	\$112,031,044	\$1,937,431	\$113,968,475					
Sunflower	\$45,199,194	\$4,817,819	\$30,606,058	\$87,752,185	\$313,004	\$18,241,296	\$181,798,733	\$5,130,823	\$186,929,556					
Tallahatchie	\$18,432,225	\$0	\$13,814,568	\$68,923,881	\$57,482	\$14,984,083	\$116,154,757	\$57,482	\$116,212,239					
Tate	\$48,909,539	\$1,237,260	\$72,783,855	\$42,219,450	\$1,108,060	\$11,781,183	\$175,694,027	\$2,345,320	\$178,039,347					
Tippah	\$35,989,835	\$9,763,471	\$37,701,789	\$36,542,203	\$2,505,919	\$3,909,263	\$114,143,090	\$12,269,390	\$126,412,480					
Tishomingo	\$42,264,256	\$11,650,024	\$42,814,921	\$57,451,480	\$2,716,394	\$3,690,806	\$146,221,463	\$14,366,418	\$160,587,881					
Tunica	\$105,735,544	\$0	\$12,258,089	\$127,456,640	\$0	\$14,537,803	\$259,988,076	\$0	\$259,988,076					
Union	\$110,417,356	\$10,308,561	\$54,172,064	\$99,759,079	\$5,261,266	\$7,228,887	\$271,577,386	\$15,569,827	\$287,147,213					
Walthall	\$24,464,273	\$0	\$27,976,332	\$26,204,164	\$0	\$23,131,640	\$101,776,409	\$0	\$101,776,409					
Warren	\$192,050,331	\$0	\$118,967,699	\$194,019,827	\$0	\$106,638,805	\$611,676,662	\$0	\$611,676,662					
Washington	\$102,470,926	\$3,279,870	\$74,832,607	\$143,282,312	\$2,177,749	\$89,524,869	\$410,110,714	\$5,457,619	\$415,568,333					
Wayne	\$53,650,806	\$7,139,052	\$39,655,339	\$47,040,827	\$122,019	\$11,594,847	\$151,941,819	\$7,261,071	\$159,202,890					
Webster	\$17,316,795	\$1,073,055	\$22,103,717	\$23,378,043	\$505,699	\$2,027,488	\$64,826,046	\$1,578,754	\$66,404,797					
Wilkinson	\$17,673,696	\$0	\$11,840,474	\$28,584,607	\$0	\$4,103,479	\$62,202,256	\$0	\$62,202,256					
Winston	\$39,101,646	\$478,347	\$35,064,070	\$37,223,028	\$1,019,467	\$12,482,979	\$123,871,723	\$1,497,814	\$125,369,537					
Yalobusha	\$21,434,991	\$14,507,287	\$21,687,684	\$19,885,745	\$3,519,250	\$5,778,265	\$68,786,685	\$18,026,537	\$86,813,222					
Yazoo	\$51,469,445	\$17,185,556	\$36,488,301	\$73,281,012	\$600,703	\$26,371,114	\$187,609,872	\$17,786,259	\$205,396,131					
Total	\$8,036,145,344	\$783,833,691	\$6,922,419,267	\$9,148,964,351	\$328,423,313	\$2,993,763,307	\$27,101,292,269	\$1,112,257,004	\$28,213,549,273					

Public Service & Transportation Comparative Statement of Assessments 2015-2006

Telephone Companies	2015	2014	2013	2012	2011	2010	2009	2008	2007	2006
AT&T Communications	\$5,200,000	\$5,400,000	\$5,400,000	\$5,600,000	\$5,900,000	\$6,700,000	\$7,000,000	\$8,100,000	\$8,800,000	\$11,400,000
Bellsouth Telecommunications, Inc.	\$259,600,000	\$282,900,000	\$267,000,000	\$282,000,000	\$296,600,000	\$308,700,000	\$322,100,000	\$325,800,000	\$315,300,000	\$324,000,000
Centurylink Communications, Llc (fka Coreexpress, Inc.	\$1,940,000	\$690,000	\$640,000	\$610,000	\$550,000	\$530,000	\$480,000	\$280,000	\$230,000	\$270,000
Delta Telephone Company	\$1,540,000	\$1,470,000	\$1,500,000	\$1,520,000	\$1,700,000	\$2,080,000	\$2,800,000	\$2,930,000	\$3,050,000	\$3,160,000
France Telecom Ld Usa (fka Global										
Franklin Telephone Company	\$4,500,000	\$5,000,000	\$5,000,000	\$4,900,000	\$4,900,000	\$5,500,000	\$7,000,000	\$7,900,000	\$8,000,000	\$7,600,000
Level 3 Communications, Inc.	\$6,700,000	\$4,200,000	\$4,100,000	\$4,200,000	\$4,000,000	\$4,260,000	\$4,950,000	\$5,680,000	\$6,430,000	\$5,820,000
Mci Metro Access Transmission	\$800,000	\$600,000	\$500,000							
Mci Worldcom Network Services,	\$2,400,000	\$2,600,000	\$2,500,000	\$2,800,000	\$3,600,000	\$3,900,000	\$3,600,000	\$3,800,000	\$2,000,000	\$2,530,000
McLeod Usa Network Services										
Network Telephone Corporation	\$530,000	\$560,000	\$370,000	\$390,000	\$180,000	\$150,000	\$170,000	\$210,000	\$350,000	\$950,000
Qwest Communications, Inc.		\$1,280,000	\$1,240,000	\$1,260,000	\$540,000	\$500,000	\$540,000	\$580,000	\$770,000	\$380,000
Sprint Communications	\$1,000,000	\$1,400,000	\$2,200,000	\$2,200,000	\$2,600,000	\$2,400,000	\$2,500,000	\$2,600,000	\$2,900,000	\$2,000,000
Wiltel Communications (fka Williams										
Windstream-Kentucky Data Link	\$1,720,000	\$1,760,000	\$1,610,000	\$610,000						
Worldcom										
360Networks (Usa) Inc.										
Total Telephone	\$285,930,000	\$307,860,000	\$292,060,000	\$306,090,000	\$320,570,000	\$334,720,000	\$351,140,000	\$357,880,000	\$347,830,000	\$358,110,000
Electric Companies										
Entergy Mississippi, Inc. (fka MP&L)	\$509,000,000	\$486,000,000	\$479,000,000	\$435,800,000	\$407,800,000	\$375,600,000	\$359,500,000	\$365,600,000	\$351,600,000	\$325,600,000
Gulf Power Company	\$78,600,000	\$66,800,000	\$54,400,000	\$46,800,000	\$40,500,000	\$40,400,000	\$41,600,000	\$39,900,000	\$39,900,000	\$37,500,000
Mississippi Power Company	\$603,134,397	\$608,084,039	\$526,418,200	\$450,124,378	\$414,988,688	\$397,100,000	\$391,300,000	\$378,400,000	\$367,800,000	\$361,500,000
System Energy Resources, Inc. -	\$512,000,000	\$480,000,000	\$471,000,000	\$449,000,000	\$460,000,000	\$470,000,000	\$490,000,000	\$510,000,000	\$540,000,000	\$560,000,000
Total Electric	\$1,702,734,397	\$1,640,884,039	\$1,530,818,200	\$1,381,724,378	\$1,323,288,688	\$1,283,100,000	\$1,282,400,000	\$1,293,900,000	\$1,299,300,000	\$1,284,600,000

Public Service & Transportation Comparative Statement of Assessments 2015-2006

Oil & Gas Companies	2015	2014	2013	2012	2011	2010	2009	2008	2007	2006
All American Pipeline (fka Scurlock	---	---	---	---	---	---	---	---	---	---
American Midstream (AlaTenn) (fka	\$169,000	\$173,000	\$170,000	\$169,000	\$169,000	\$174,000	\$180,000	\$180,000	\$200,000	\$200,000
American Midstream (MidLA)	\$480,000	\$540,000	\$540,000	\$540,000	\$540,000	\$540,000	\$590,000	\$580,000	\$590,000	\$660,000
Anr Pipeline Company	\$9,900,000	\$10,100,000	\$10,400,000	\$11,100,000	\$11,200,000	\$11,000,000	\$11,300,000	\$11,800,000	\$12,000,000	\$10,800,000
Atmos Energy (fka Mississippi Valley	\$70,630,000	\$65,020,000	\$61,450,000	\$58,590,000	\$54,010,000	\$51,360,000	\$50,660,000	\$47,500,000	\$44,700,000	\$44,100,000
B P Oil Pipeline Company	---	---	---	---	---	---	---	---	---	---
Cal-Ky Pipeline	\$14,100,000	\$10,200,000	---	---	---	---	---	---	---	---
Capline System	\$11,500,000	\$12,000,000	\$11,900,000	\$15,300,000	\$15,300,000	\$16,100,000	\$16,300,000	\$16,700,000	\$18,000,000	\$18,800,000
Centennial Pipeline LLC	\$2,800,000	\$2,700,000	\$2,900,000	\$3,500,000	\$4,100,000	\$4,800,000	\$5,300,000	\$5,400,000	\$5,400,000	\$5,600,000
Centerpoint Energy - Entex (fka	\$12,800,000	\$11,700,000	\$11,700,000	\$11,600,000	\$11,200,000	\$10,900,000	\$11,400,000	\$11,080,000	\$10,800,000	\$11,100,000
Chevron Pipeline Company	---	---	---	---	---	---	---	---	---	---
Chunchula Pipeline Company, LLC	\$510,000	\$460,000	\$460,000	\$470,000	\$440,000	\$440,000	\$440,000	\$430,000	\$440,000	\$420,000
Colonial Pipeline Company	\$81,000,000	\$78,400,000	\$72,700,000	\$66,100,000	\$66,000,000	\$64,600,000	\$64,100,000	\$62,400,000	\$60,800,000	\$58,200,000
Columbia Gulf Transmission	\$18,300,000	\$18,000,000	\$16,700,000	\$15,800,000	\$14,600,000	\$15,300,000	\$16,400,000	\$14,400,000	\$13,000,000	\$13,400,000
Denbury Resources, Inc.	---	---	---	---	---	---	---	---	---	---
Destin Pipeline Company, LLC.	\$37,370,000	\$29,945,000	\$30,605,000	\$38,500,000	\$39,500,000	\$40,300,000	\$39,400,000	\$39,400,000	\$41,200,000	\$42,700,000
Devon Energy Production Company	---	---	---	---	---	---	---	---	---	---
Dixie Pipeline Company	\$2,700,000	\$2,500,000	\$2,500,000	\$3,300,000	\$3,700,000	\$3,600,000	\$3,600,000	\$3,800,000	\$4,100,000	\$4,000,000
Enable Gas Transmission (fka Cen-	\$36,900	\$39,000	\$45,900	\$48,300	\$47,100	\$41,000	\$31,200	\$30,800	\$27,000	\$22,500
Enbridge Pipelines (MS) (fka Magno-	---	---	---	---	---	---	---	---	---	---
Eott Energy Pipeline (fka Hess	---	---	---	---	---	---	---	---	---	---
Fayetteville Express Pipeline LLC	\$34,100,000	\$33,800,000	\$32,800,000	\$29,600,000	\$27,100,000	---	---	---	---	---
Florida Gas Transmission Company	\$22,800,000	\$22,600,000	\$24,000,000	\$24,600,000	\$22,500,000	\$24,600,000	\$25,200,000	\$25,500,000	\$26,000,000	\$26,000,000
Genesis Crude Oil Lp (fka Howell	\$3,600,000	\$4,200,000	\$3,400,000	\$3,100,000	\$3,000,000	\$3,200,000	\$2,900,000	\$2,850,000	\$2,200,000	\$1,610,000
Gulf South Pipeline Company (fka	\$184,600,000	\$153,800,000	\$154,700,000	\$153,200,000	\$158,500,000	\$154,800,000	\$140,000,000	\$51,000,000	\$26,000,000	\$16,800,000
Gulfstream Natural Gas System	\$13,200,000	\$13,100,000	\$13,100,000	\$12,800,000	\$12,500,000	\$12,000,000	\$12,000,000	\$12,000,000	\$11,400,000	\$9,700,000
Midcontinent Express Pipeline	\$89,300,000	\$92,000,000	\$94,000,000	\$97,400,000	\$100,000,000	\$97,500,000	---	---	---	---
Mid-Valley Pipeline Company	\$7,500,000	\$8,700,000	\$7,700,000	\$7,600,000	\$4,600,000	\$3,800,000	\$3,700,000	\$3,600,000	\$3,300,000	\$3,300,000
Mississippi River Gas, LLC	\$215,000	\$209,000	\$209,000	\$238,000	\$275,000	\$262,000	\$279,000	\$297,000	\$280,000	\$316,000

Public Service & Transportation Comparative Statement of Assessments 2015-2006

Oil & Gas Companies	2015	2014	2013	2012	2011	2010	2009	2008	2007	2006
Parkway Pipeline LLC	\$17,900,000	\$19,100,000	---	---	---	\$24,300,000	---	---	---	---
Petal Gas Storage, LLC	---	\$23,600,000	\$25,900,000	\$26,400,000	\$26,400,000	\$24,300,000	\$22,900,000	\$21,000,000	\$20,600,000	\$20,600,000
Plains Pipeline	\$23,100,000	\$18,500,000	\$5,700,000	\$5,300,000	\$5,200,000	\$4,700,000	\$4,500,000	\$4,400,000	\$4,600,000	\$5,500,000
Plantation Pipeline Company Southcross Energy (Crosstex Energy) (Aim Pipeline Company) (Mississippi Fuel)	\$21,600,000	\$20,500,000	\$18,800,000	\$16,900,000	\$15,000,000	\$14,200,000	\$14,800,000	\$14,500,000	\$13,800,000	\$14,250,000
Southeast Supply Header	\$8,400,000	\$9,100,000	\$9,400,000	\$10,500,000	\$11,000,000	\$11,000,000	\$10,900,000	\$9,900,000	\$8,500,000	\$8,000,000
Southern Natural Gas Company	\$185,900,000	\$179,000,000	\$179,500,000	\$172,700,000	\$164,300,000	\$162,600,000	\$126,900,000	\$24,400,000	---	---
Tennessee Gas Pipeline Company	\$137,700,000	\$132,800,000	\$127,800,000	\$121,400,000	\$97,300,000	\$87,600,000	\$79,000,000	\$79,000,000	\$77,700,000	\$82,600,000
Texas Eastern Transmission	\$85,500,000	\$78,800,000	\$67,800,000	\$62,500,000	\$56,600,000	\$51,400,000	\$49,400,000	\$53,000,000	\$51,700,000	\$47,600,000
Texas Gas Transmission Corporation	\$55,800,000	\$46,500,000	\$44,400,000	\$43,800,000	\$44,000,000	\$41,800,000	\$40,000,000	\$41,400,000	\$40,200,000	\$40,000,000
Transco Gas Pipeline	\$100,500,000	\$97,300,000	\$101,200,000	\$100,500,000	\$102,300,000	\$98,300,000	\$76,800,000	\$25,500,000	\$23,500,000	\$23,200,000
Tri-States Ngl Pipeline, LLC	\$38,600,000	\$41,400,000	\$46,700,000	\$48,400,000	\$43,200,000	\$43,500,000	\$40,600,000	\$39,600,000	\$40,800,000	\$42,200,000
Trunkline Gas Company	\$15,800,000	\$15,300,000	\$16,100,000	\$20,500,000	\$14,500,000	\$7,800,000	\$7,400,000	\$7,500,000	\$7,500,000	\$7,600,000
Union Gas Company	\$9,240,000	\$9,410,000	\$9,120,000	\$8,950,000	\$8,800,000	\$8,800,000	\$8,500,000	\$8,200,000	\$7,500,000	\$6,700,000
Walhall Natural Gas Company	---	---	---	---	---	---	---	---	---	---
Willmut Gas & Oil Company	\$3,350,000	\$3,320,000	\$3,240,000	\$3,160,000	\$3,080,000	\$2,960,000	\$2,970,000	\$2,840,000	\$3,050,000	\$3,200,000
Total Oil & Gas	\$1,321,000,900	\$1,264,816,000	\$1,207,639,900	\$1,194,565,300	\$1,140,961,100	\$1,074,277,000	\$888,450,200	\$640,187,800	\$579,887,000	\$569,178,500

Public Service & Transportation Comparative Statement of Assessments 2015-2006

Transportation Companies	2015	2014	2013	2012	2011	2010	2009	2008	2007	2006
Abx Air, Inc. (fka Airborne Express)	---	---	---	---	---	---	\$35,850	\$107,230	\$87,910	\$102,600
Air Wisconsin Airlines	\$403,200	\$430,560	\$364,030	---	---	\$730	---	\$196,320	\$602,830	---
Airtran Airways	---	---	---	---	\$64,670	\$20,300	\$187,830	\$185,500	\$786,340	\$423,250
Alabama & Gulf Coast Railroad	\$480,000	\$460,000	\$460,000	\$450,000	\$450,000	\$450,000	\$430,000	\$430,000	\$430,000	\$485,000
Alabama Southern Railroad, Inc.	\$84,000	\$52,000	\$46,000	\$46,000	\$44,000	\$39,000	\$36,000	\$37,400	\$27,000	\$1,800
Allegiant Air LLC	---	\$1,630	\$128,500	\$170,720	\$194,740	\$202,370	\$363,660	\$8,350	---	---
Atlantic Southeast Airline	---	---	---	\$3,597,650	\$2,967,940	\$2,250,500	\$2,246,770	\$2,765,620	\$2,760,030	\$2,767,740
Burlington Northern Santa Fe Rail-	\$17,100,000	\$16,500,000	\$15,500,000	\$12,700,000	\$11,900,000	\$10,400,000	\$8,800,000	\$8,500,000	\$7,500,000	\$6,600,000
Chautauqua Airlines	---	\$390	\$21,500	---	---	---	---	---	\$186,000	\$66,900
Colgan Air Inc	---	---	---	\$526,180	---	---	---	---	---	---
Columbus & Greenville Railway	\$5,700,000	\$5,500,000	\$4,500,000	\$3,150,000	\$1,950,000	\$1,540,000	\$970,000	\$600,000	\$550,000	\$550,000
Comair	---	---	---	\$101,650	\$415,480	\$274,290	\$293,550	\$262,460	\$400,190	\$341,770
Continental Airlines	---	---	---	---	---	---	---	---	\$401,160	\$499,150
Csx Transportation, Inc.	\$8,600,000	\$8,400,000	\$8,400,000	\$8,500,000	\$7,900,000	\$6,600,000	\$6,200,000	\$5,700,000	\$5,380,000	\$4,900,000
Delta Airlines Inc.	\$1,253,520	\$813,960	\$1,134,420	\$756,850	\$500,480	\$523,920	\$668,630	\$1,049,010	\$766,560	\$941,030
Endeavor Air Inc. Fka Pinnacle Airlines (Northwest Airlink) (Express Airlines I)	---	\$31,110	\$906,400	\$797,710	\$1,650,320	\$2,572,570	\$2,683,510	\$2,388,400	\$1,699,300	\$768,280
Envoy Air, Inc. (fka American Eagle)	\$1,059,970	\$1,250,060	\$1,031,980	\$1,044,320	\$1,159,980	\$1,309,510	\$1,400,510	\$1,684,190	\$851,950	\$617,840
Express Jet Airlines (Continental)	\$2,177,560	\$3,170,950	\$3,298,310	\$1,083,340	\$1,727,670	\$2,148,520	\$1,788,260	\$1,548,820	\$1,119,330	\$884,150
Fedex Express (fka Federal Express)	\$110	---	\$160	\$150	\$8,690	---	\$4,590	\$2,900	\$800	\$2,510
Flagship Airlines	---	---	---	---	---	---	---	---	---	---
Gloster Southern RR	---	---	---	\$108,000	\$136,000	\$75,000	\$23,000	\$23,000	\$23,000	\$23,000
Grand Trunk Railroad (CN/LCR)	\$88,800,000	\$81,200,000	\$77,700,000	\$72,500,000	\$69,900,000	\$64,600,000	\$63,100,000	\$41,725,000	\$39,530,000	\$37,330,000
Grenada Railway, LLC	\$1,500,000	\$1,580,000	\$1,670,000	\$1,730,000	\$1,860,000	\$1,860,000	---	---	---	---
Kansas City Southern Railway	\$33,400,000	\$29,900,000	\$26,500,000	\$23,200,000	\$20,900,000	\$17,400,000	\$17,100,000	\$15,700,000	\$14,100,000	\$12,350,000
M & B Railroad, LLC	\$710,000	\$700,000	\$710,000	\$710,000	\$620,000	\$640,000	\$600,000	\$650,000	\$670,000	\$570,000
Martinaire, Inc.	---	---	---	---	---	---	\$48,830	\$110,560	\$86,820	\$45,510
Meridian Southern Railway LLC	\$99,000	\$92,000	\$101,000	\$101,000	\$91,000	\$101,000	\$106,000	\$85,000	\$90,000	\$100,000
Mesa Airlines (U.S. Air Exp.) (Air)	\$350	\$4,230	---	---	---	---	\$1,570	\$423,620	\$240,960	\$532,100
Mesaba Airlines	---	---	---	\$1,374,430	\$1,011,510	\$667,160	\$914,110	\$908,850	\$915,380	\$1,137,130
Minnesota Airlines, LLC Db a Sun	---	---	---	---	---	---	---	---	---	---
Mississippi & Skuna Valley RR	---	---	---	---	\$19,000	\$63,000	\$65,000	\$68,000	\$110,000	\$115,000
Mississippi Central RR	\$174,000	\$183,000	\$170,000	\$184,000	\$190,000	\$203,000	\$219,000	\$227,000	\$198,000	\$135,000

Public Service & Transportation Comparative Statement of Assessments 2015-2006

Transportation Companies	2015	2014	2013	2012	2011	2010	2009	2008	2007	2006
Mississippi Export RR	\$2,300,000	\$2,200,000	\$2,600,000	\$2,900,000	\$2,900,000	\$3,050,000	\$2,920,000	\$2,840,000	\$2,340,000	\$2,050,000
Mississippi Southern Railroad, Inc.	\$61,000	\$93,000	\$95,000	\$107,000	\$108,000	\$102,000	\$94,000	\$85,000	\$420,000	\$57,000
Natchez Railway, LLC	\$620,000	\$640,000	\$620,000	\$680,000	\$810,000	\$810,000	---	---	---	---
Norfolk Southern Corp.	\$27,100,000	\$26,800,000	\$26,300,000	\$24,700,000	\$23,900,000	\$22,800,000	\$22,000,000	\$20,700,000	\$19,200,000	\$17,000,000
Northwest Airlines, Inc.	---	---	---	---	---	---	\$3,610	\$5,310	\$595,530	\$576,780
Private Rail Car Assessment	\$52,437,421	\$46,968,457	\$40,758,554	\$33,223,336	\$33,439,667	\$36,775,214	\$36,574,142	\$37,282,022	\$33,332,485	\$30,838,741
PSA Airlines	\$1,328,690	\$1,314,020	\$1,269,090	\$1,300,140	\$1,376,900	\$1,287,100	\$740,190	\$295,570	---	---
Redmont Railway Company, Inc.	---	---	\$40,000	\$50,000	\$50,000	---	---	---	---	---
Reno Air	---	---	---	---	---	---	---	---	---	---
Republic Airline, Inc.	\$638,820	\$1,004,690	\$484,490	---	---	---	---	---	---	---
Ripley & New Albany Railroad (fka	\$109,000	\$109,000	\$99,000	\$105,000	\$90,000	\$92,000	\$94,000	\$124,000	\$154,000	\$174,000
Shuttle America Corporation	---	---	---	---	---	---	---	---	\$83,000	---
Silver Airways	\$122,890	\$94,750	\$94,750	---	---	---	---	---	---	---
Simmons Airlines Inc.	---	---	---	---	---	---	---	---	---	---
Skybus Airlines Inc.	---	---	---	---	---	---	---	\$50,600	---	---
Skywest, Inc.	---	---	---	---	---	---	---	---	---	---
Songbird Airway	---	---	---	---	---	---	---	---	---	---
Southwest Airlines Company	---	\$1,320,120	\$2,209,170	\$1,528,190	\$1,395,880	\$2,525,490	\$1,609,310	\$2,131,530	\$2,030,050	\$1,359,750
Trans World Airlines, Inc.	---	---	---	---	---	---	---	---	---	---
U.S. Air Express	---	---	---	---	---	---	---	---	---	---
United Continental Holdings, Inc.	\$11,770	---	---	---	---	---	---	---	---	---
United Parcel Service Company	\$2,163,480	\$2,193,780	\$2,119,770	\$2,008,600	\$2,019,650	\$1,960,210	\$1,972,880	\$1,923,820	\$1,422,600	\$1,056,760
Valujet Airlines, Inc.	---	---	---	---	---	---	---	---	---	---
Vicksburg Southern Railroad	\$97,000	\$88,800	\$75,600	\$67,500	\$71,000	\$73,000	\$71,000	\$84,000	\$69,000	---
Wings West Airlines (American	---	---	---	---	---	---	---	---	---	---
Xtra Airways (Tem Enterprises)	\$3,650	---	---	---	---	---	\$3,510	---	---	---
Total Transportation	\$248,535,431	\$233,096,507	\$219,407,724	\$199,501,966	\$191,822,577	\$183,415,884	\$174,369,312	\$150,909,082	\$139,160,225	\$125,402,791
Total Public Service &	\$3,558,200,728	\$3,446,656,546	\$3,249,925,824	\$3,081,881,644	\$2,976,642,365	\$2,875,512,884	\$2,696,359,512	\$2,442,876,882	\$2,366,177,225	\$2,337,291,291

Total Assessments for all Counties Calendar Years 2007 through 2015

County	2007	2008	2009	2010	2011	2012	2013	2014	2015
Adams	\$198,927,206	\$207,697,237	\$243,320,620	\$241,512,367	\$238,784,898	\$242,865,663	\$247,482,300	\$254,986,415	\$272,930,499
Alcorn	\$208,938,419	\$231,903,486	\$239,374,981	\$230,815,110	\$228,848,088	\$225,265,829	\$224,300,825	\$231,094,646	\$239,598,649
Amite	\$97,458,886	\$98,868,157	\$99,361,166	\$97,485,497	\$94,516,398	\$95,205,172	\$94,502,597	\$98,229,325	\$102,798,441
Attala	\$156,123,356	\$164,525,205	\$176,588,678	\$175,490,603	\$187,347,689	\$214,274,672	\$185,946,019	\$185,714,916	\$192,336,888
Benton	\$67,578,234	\$70,341,377	\$69,083,976	\$68,021,978	\$68,001,690	\$68,740,747	\$70,982,341	\$72,379,977	\$73,846,992
Bolivar	\$274,764,857	\$273,674,833	\$273,035,748	\$281,765,264	\$313,352,976	\$291,846,870	\$321,272,272	\$298,373,053	\$309,744,999
Calhoun	\$79,543,565	\$78,106,407	\$78,569,641	\$79,855,876	\$82,114,511	\$81,426,931	\$83,205,582	\$85,219,371	\$94,244,251
Carroll	\$77,154,452	\$76,590,745	\$74,687,566	\$73,351,838	\$73,119,988	\$74,296,780	\$74,132,079	\$75,806,786	\$79,662,511
Chickasaw	\$91,729,157	\$90,217,804	\$89,460,124	\$91,134,277	\$90,077,134	\$90,966,661	\$92,901,759	\$91,160,481	\$92,043,251
Choctaw	\$186,062,953	\$203,010,823	\$210,425,338	\$226,089,772	\$231,320,750	\$232,914,681	\$257,934,325	\$288,942,305	\$277,925,833
Claiborne	\$58,088,166	\$59,334,487	\$66,499,450	\$67,655,312	\$68,618,894	\$66,877,049	\$72,176,335	\$71,667,399	\$76,956,471
Clarke	\$141,807,658	\$139,279,562	\$157,372,406	\$173,881,167	\$174,600,554	\$183,532,400	\$183,548,696	\$188,566,291	\$187,435,659
Clay	\$140,948,189	\$143,619,307	\$140,255,782	\$140,335,263	\$138,766,938	\$138,198,138	\$138,784,290	\$139,891,730	\$142,691,395
Coahoma	\$176,985,862	\$174,853,545	\$179,568,235	\$181,417,110	\$195,603,947	\$197,021,253	\$205,997,825	\$208,688,029	\$212,911,086
Copiah	\$167,669,119	\$174,332,306	\$201,603,552	\$204,759,199	\$205,529,437	\$206,287,440	\$208,037,674	\$212,858,337	\$216,930,536
Covington	\$169,213,874	\$179,825,212	\$199,811,087	\$205,118,837	\$206,282,658	\$215,997,645	\$222,105,648	\$225,593,477	\$226,969,461
Desoto	\$1,439,994,930	\$1,537,222,675	\$1,572,474,660	\$1,553,344,200	\$1,573,224,279	\$1,602,315,603	\$1,643,505,682	\$1,612,629,468	\$1,659,899,515
Forrest	\$526,557,707	\$543,891,315	\$625,551,991	\$636,375,500	\$598,725,597	\$610,939,796	\$637,774,611	\$644,502,157	\$661,449,806
Franklin	\$62,252,210	\$63,093,177	\$61,831,703	\$59,837,426	\$58,535,057	\$58,859,006	\$58,540,862	\$59,753,377	\$61,789,985
George	\$118,318,771	\$128,904,621	\$152,790,353	\$156,731,301	\$156,131,859	\$159,033,503	\$160,797,910	\$162,761,903	\$177,332,576
Greene	\$72,811,280	\$79,674,374	\$139,416,099	\$96,532,359	\$99,887,380	\$101,473,879	\$105,798,931	\$110,144,501	\$122,763,848
Grenada	\$180,019,958	\$176,504,075	\$181,547,645	\$180,303,025	\$181,755,567	\$192,192,675	\$216,330,081	\$194,287,752	\$199,932,501
Hancock	\$450,611,059	\$500,457,420	\$528,654,186	\$560,155,065	\$549,041,797	\$543,397,059	\$540,343,114	\$553,798,741	\$554,661,140
Harrison	\$1,624,257,727	\$1,945,757,400	\$1,988,959,815	\$2,002,889,027	\$2,006,691,249	\$2,001,953,709	\$2,015,020,294	\$2,013,589,745	\$2,033,616,836
Hinds	\$1,670,723,220	\$1,865,928,469	\$1,861,137,822	\$1,883,977,608	\$1,862,955,957	\$1,870,995,448	\$1,890,989,151	\$1,897,073,303	\$1,901,775,729
Holmes	\$107,580,309	\$106,278,217	\$121,800,309	\$118,354,471	\$113,636,190	\$114,029,133	\$116,602,478	\$117,911,109	\$124,353,244
Humphreys	\$54,475,951	\$55,963,763	\$68,900,176	\$74,506,625	\$74,731,662	\$77,623,287	\$78,894,648	\$77,883,649	\$79,157,431
Issaquena	\$21,721,746	\$21,673,660	\$21,081,435	\$21,029,039	\$21,365,392	\$23,191,637	\$24,789,702	\$25,544,201	\$26,767,888
Itawamba	\$122,502,755	\$121,454,620	\$123,973,439	\$128,915,535	\$124,327,682	\$131,797,079	\$129,855,924	\$134,825,156	\$139,761,028
Jackson	\$1,421,518,512	\$1,663,341,716	\$1,648,881,049	\$1,663,061,627	\$1,582,995,965	\$1,708,892,493	\$1,657,296,431	\$1,742,170,912	\$2,098,730,424
Jasper	\$119,547,124	\$165,923,872	\$159,115,884	\$165,607,124	\$162,832,653	\$193,481,566	\$198,642,994	\$203,703,739	\$203,707,753
Jefferson	\$52,940,376	\$44,205,368	\$43,584,241	\$41,657,619	\$38,593,365	\$38,629,381	\$43,440,860	\$42,067,241	\$47,658,126
Jefferson Davis	\$78,555,472	\$80,597,246	\$90,851,479	\$92,648,144	\$92,101,608	\$94,787,149	\$97,553,724	\$99,974,385	\$106,828,566
Jones	\$442,884,029	\$457,668,608	\$479,790,534	\$507,716,885	\$503,059,809	\$513,368,584	\$517,167,208	\$525,526,763	\$529,881,787
Kemper	\$52,952,873	\$52,389,869	\$47,360,468	\$53,484,357	\$52,370,106	\$77,127,904	\$134,499,038	\$205,031,962	\$191,148,432
Lafayette	\$416,434,826	\$439,946,583	\$473,231,269	\$476,357,659	\$479,719,098	\$498,127,114	\$525,198,695	\$551,159,441	\$580,511,559
Lamar	\$433,237,320	\$465,313,036	\$478,391,088	\$480,386,840	\$484,719,265	\$490,972,891	\$521,957,700	\$510,623,312	\$523,854,842
Lauderdale	\$515,702,921	\$596,179,798	\$606,163,460	\$605,087,555	\$599,939,516	\$591,468,749	\$610,797,876	\$620,275,710	\$626,866,895
Lawrence	\$120,701,971	\$126,989,004	\$130,249,642	\$124,488,139	\$124,271,562	\$125,647,383	\$131,013,282	\$133,021,618	\$135,412,493
Leake	\$119,173,002	\$115,602,919	\$116,457,700	\$117,286,358	\$118,738,978	\$87,668,995	\$119,494,241	\$118,901,043	\$119,308,435
Lee	\$762,996,489	\$809,057,732	\$811,198,404	\$810,909,139	\$815,449,838	\$849,109,078	\$834,344,437	\$888,320,220	\$902,338,630
Leftore	\$225,553,224	\$226,554,551	\$236,352,646	\$233,876,795	\$235,306,750	\$238,576,629	\$248,275,884	\$251,638,590	\$256,357,932

Total Assessments for all Counties Calendar Years 2007 through 2015

County	2007	2008	2009	2010	2011	2012	2013	2014	2015
Lincoln	\$242,816,275	\$238,594,501	\$257,873,650	\$257,691,039	\$265,111,533	\$261,667,056	\$271,938,608	\$268,888,330	\$285,042,691
Lowndes	\$556,651,959	\$756,411,016	\$785,104,421	\$911,171,951	\$907,886,499	\$957,128,847	\$1,009,533,390	\$1,018,755,514	\$1,034,806,884
Madison	\$1,217,740,692	\$1,323,281,755	\$1,281,011,167	\$1,368,418,768	\$1,366,262,748	\$1,360,513,131	\$1,440,387,164	\$1,505,038,727	\$1,566,456,640
Marion	\$141,550,015	\$142,394,604	\$144,763,615	\$142,871,063	\$143,627,196	\$145,370,408	\$157,582,816	\$168,037,939	\$166,323,428
Marshall	\$194,796,715	\$236,195,729	\$277,435,245	\$224,949,716	\$223,455,628	\$232,607,024	\$236,964,780	\$240,672,399	\$275,893,497
Monroe	\$280,906,990	\$286,615,187	\$290,521,456	\$307,257,606	\$308,518,002	\$313,080,224	\$315,289,829	\$321,115,746	\$338,891,161
Montgomery	\$58,877,919	\$59,123,505	\$58,290,932	\$57,671,701	\$62,103,662	\$61,485,907	\$62,519,532	\$63,136,281	\$63,919,578
Neshoba	\$152,744,685	\$168,389,155	\$163,128,623	\$160,564,843	\$162,145,822	\$162,323,517	\$164,163,057	\$169,896,274	\$168,702,973
Newton	\$107,978,153	\$108,238,263	\$108,637,105	\$111,473,897	\$109,757,508	\$111,646,853	\$115,439,513	\$121,615,678	\$123,459,480
Noxubee	\$63,905,684	\$64,036,570	\$61,990,092	\$63,541,129	\$65,004,210	\$64,528,143	\$66,837,187	\$68,228,914	\$68,116,840
Oktoberfest	\$297,314,217	\$298,060,500	\$307,232,657	\$327,570,689	\$330,275,356	\$336,923,746	\$342,468,610	\$357,979,085	\$370,425,404
Panola	\$263,192,055	\$264,701,052	\$275,487,756	\$272,002,719	\$312,958,667	\$322,520,685	\$251,600,781	\$260,566,502	\$272,185,679
Pearl River	\$318,955,067	\$374,913,524	\$379,184,098	\$374,542,204	\$371,178,713	\$352,743,797	\$366,106,027	\$361,345,896	\$368,834,621
Perry	\$94,562,724	\$93,477,349	\$103,324,964	\$107,724,311	\$105,711,025	\$106,747,220	\$104,449,025	\$105,879,535	\$116,701,217
Pike	\$245,840,091	\$281,450,065	\$283,803,998	\$284,173,285	\$283,343,649	\$278,870,851	\$285,961,329	\$291,135,793	\$296,017,167
Pontotoc	\$160,716,010	\$170,645,490	\$171,619,370	\$168,587,046	\$170,281,386	\$175,572,974	\$170,246,843	\$174,638,058	\$175,494,737
Prentiss	\$126,205,107	\$124,706,675	\$127,735,998	\$132,601,702	\$129,064,764	\$131,052,016	\$131,806,367	\$133,910,807	\$121,567,340
Quitman	\$52,143,092	\$50,778,711	\$46,819,214	\$46,912,096	\$65,264,808	\$67,714,269	\$70,343,765	\$73,090,483	\$75,818,702
Rankin	\$1,215,738,409	\$1,406,319,162	\$1,410,878,351	\$1,432,119,584	\$1,439,772,130	\$1,456,507,829	\$1,490,206,167	\$1,531,136,493	\$1,557,346,235
Scott	\$162,574,842	\$169,492,088	\$169,679,072	\$179,273,753	\$174,464,846	\$178,223,824	\$176,402,673	\$178,549,052	\$187,653,168
Sharkey	\$40,085,113	\$39,547,776	\$39,745,967	\$38,854,974	\$40,267,304	\$42,065,163	\$44,113,162	\$45,517,791	\$47,374,295
Simpson	\$150,135,071	\$159,751,885	\$191,052,668	\$199,342,715	\$228,894,710	\$229,579,502	\$240,007,908	\$239,937,208	\$255,188,660
Smith	\$99,803,232	\$103,445,218	\$93,714,727	\$127,361,734	\$126,705,362	\$133,330,406	\$137,580,602	\$145,722,929	\$148,739,649
Stone	\$97,954,007	\$100,712,019	\$109,850,361	\$109,888,140	\$109,901,493	\$112,578,550	\$111,167,478	\$112,082,150	\$113,968,475
Sunflower	\$167,542,272	\$169,790,118	\$167,066,598	\$170,705,673	\$172,135,194	\$179,795,814	\$176,510,521	\$181,146,037	\$186,929,556
Tallahatchie	\$85,351,884	\$89,489,208	\$109,456,074	\$89,344,808	\$102,633,373	\$104,437,119	\$108,044,759	\$111,746,584	\$116,212,239
Tate	\$159,017,170	\$162,126,340	\$168,035,256	\$168,255,671	\$167,201,266	\$172,872,680	\$167,036,786	\$169,240,468	\$178,039,347
Tippah	\$118,849,280	\$120,453,110	\$117,325,202	\$113,398,059	\$117,780,469	\$119,053,355	\$119,881,841	\$119,926,180	\$126,412,480
Tishomingo	\$136,984,373	\$141,566,885	\$150,225,308	\$147,380,386	\$145,402,677	\$148,419,875	\$153,144,530	\$157,451,664	\$160,587,881
Tunica	\$264,732,788	\$260,010,701	\$254,765,814	\$247,809,202	\$242,046,533	\$237,754,888	\$255,867,526	\$261,892,238	\$259,988,076
Union	\$157,786,967	\$158,975,306	\$159,798,972	\$203,457,509	\$205,756,808	\$271,943,513	\$273,127,870	\$279,892,737	\$287,147,213
Walthall	\$86,917,492	\$87,722,731	\$87,900,609	\$91,730,463	\$93,905,053	\$95,326,373	\$95,342,772	\$100,625,124	\$101,776,409
Warren	\$555,970,671	\$556,283,044	\$602,724,336	\$620,305,021	\$613,217,085	\$598,170,580	\$599,869,379	\$598,386,674	\$611,676,662
Washington	\$364,866,604	\$369,252,882	\$391,941,717	\$387,106,438	\$387,766,336	\$399,175,314	\$409,336,027	\$414,706,947	\$415,568,333
Wayne	\$133,871,395	\$139,198,039	\$150,050,017	\$150,702,509	\$148,521,680	\$148,152,878	\$153,120,993	\$155,426,140	\$159,202,890
Webster	\$62,942,969	\$61,781,778	\$61,029,503	\$63,086,129	\$63,336,043	\$62,084,797	\$62,403,445	\$91,724,828	\$66,404,797
Wilkinson	\$58,068,374	\$58,352,945	\$58,557,112	\$59,853,294	\$60,475,772	\$57,769,289	\$56,606,711	\$56,826,360	\$62,202,256
Winston	\$104,052,453	\$119,292,264	\$121,058,955	\$118,229,628	\$117,597,633	\$122,214,197	\$124,899,704	\$120,687,017	\$125,369,537
Yalobusha	\$69,769,719	\$70,701,930	\$74,525,392	\$72,556,170	\$71,623,875	\$73,937,730	\$78,865,064	\$81,588,369	\$86,813,222
Yazoo	\$157,292,575	\$168,834,882	\$170,883,025	\$172,898,052	\$180,184,249	\$182,283,657	\$190,749,480	\$193,817,258	\$205,396,131
Grand Totals	\$22,534,224,825	\$24,511,868,543	\$25,252,995,244	\$25,667,614,569	\$25,699,535,798	\$26,189,551,662	\$26,730,160,346	\$27,278,254,745	\$28,213,549,273



Photographer: Winfred Moncrief
October 22, 1964
Lamar County (Miss.)
(courtesy of MDAH)

Contact and Mailing Information

Mailing Addresses

Income Tax (for refund) P.O. Box 23058 Jackson, MS 39225-3058	Correspondence P.O. Box 1033 Jackson, MS 39215-1033
Other Tax Returns P.O. Box 23050 Jackson, MS 39225-3050	Motor Vehicle Licensing P.O. Box 1140 Jackson, MS 39215-1140
Review Board P.O. Box 22828 Jackson, MS 39225 Fax: 601-923-7844	Titles P.O. Box 1383 Jackson, MS 39215-1383

Frequently Called Phone Numbers

Call Center	601-923-7700
Bankruptcy	601-923-7393
Income Tax Refund	601-923-7801
Liens, collections	601-923-7391
Registration	601-923-7700
Review Board	601-923-7440
Titles (Motor Vehicles)	601-923-7200

Taxpayer Service Offices

Main Office/Jackson District

Mailing Address:
P.O.Box 1033 Jackson, MS 39215-1033
Physical Address:
500 Clinton Center Drive Clinton, MS 39056
Phone: (601)923-7300 **Fax:** (601)923-7318

Hattiesburg District

Mailing Address:
P.O.Box 1709 Hattiesburg, MS 39403-1709
Physical Address:
17 JM Tatum Industrial Dr. Ste 2 Hattiesburg, MS 39401
Phone: (601)545-1261 **Fax:** (601)584-4051

Brookhaven District

Mailing Address:
P.O.Box 3999 Brookhaven, MS 39603-7999
Physical Address:
1385 Johnny Johnson Dr. Brookhaven, MS 39601
Phone: (601)833-4761 **ABC:** (601)833-4778 **Fax:** (601)833-3096

Hernando District

Mailing Address:
2631 McIngvale Road, Suite 116 Hernando, MS 38632
Physical Address:
2631 McIngvale Road, Suite 116 Hernando, MS 38632
Phone: (662)449-5150 **Fax:** (662)449-5163

Greenwood District

Mailing Address:
P.O.Drawer D Greenwood, MS 38935-0420
Physical Address:
200 E. Washington St., Suite 125 Greenwood, MS 38930
Phone: (662)453-1742 **Fax:** (662)453-7981

Meridian District

Mailing Address:
P.O.Box 5794 Meridian, MS 39302
Physical Address:
900 Highway 19 South Meridian, MS 39301
Phone: (601)483-2273 **Fax:** (601)693-2473

Gulf Coast District

Mailing Address:
1141 Bayview Avenue., Ste 400 Biloxi, MS 39530-1601
Physical Address:
1141 Bayview Avenue., Ste 400 Biloxi, MS 39530-1601
Phone: (228)436-0554 **Fax:** (228)436-0964

Tupelo District

Mailing Address:
P.O.Box 3000 Tupelo, MS 38803
Physical Address:
1935 McCullough Blvd. Tupelo, MS 38801
Phone: (662)842-4316 **Fax:** (662)842-5041

Alcoholic Beverage Control

Physical Address 1286 Gluckstadt Road Madison, MS 39110	Mailing Address P.O. Box 540 Madison, MS 39130-0540
Phone: 601-856-1301	ABC Permit Bureau
Fax: 601-856-1390	601-856-1330



www.dor.ms.gov



@MSDeptofRevenue
@MSAlcoholicBeverageControl



@MSDeptofRevenue

Mississippi Department of Revenue
P.O. Box 22828 Jackson, MS 39225
500 Clinton Center, Clinton, MS 39056

(601) 923-7700

www.dor.ms.gov

Date of Publication: December 2016

Photographs courtesy of the Archives and Records Services Division, Mississippi
Department of Archives and History as indicated (MDAH)

Employee Honors and Service Award Photos taken by Carlton McGrone